

Partition complète

Chelsea Hotel

Paroles & Musique

Julie Roué

Bande originale du film « Jeune Femme »

Editeurs

© **Éditions Latino Américaines**

14 rue Guynemer – 75006 Paris

En co-édition avec **Julie Roué**

Chelsea Hotel

Paroles & Musique
Julie Roué

Tempo : ♩ = 101

Tonalité : Ré mineur

Dm

Basse

Batterie

Couplets 1 à 2

4

Ch. Dm Am Dm Am⁷ Dm Am⁷ Dm

Some-time in my room in Chel-sea Ho-tel

Pno. mf

Bass.

Bat.

8

Ch. Am Gm⁷ A⁵ Gm⁷ Dm Am⁷

Loo king at the dust Dan-cing on the floor Time is mel-ting more and

Pno.

Bass.

Bat.

12 Dm Dm Am⁷ Dm Am⁷ Dm Am⁷

Ch. more So I spent the night in Chel - sea Ho - tel

Pno.

Bass.

Bat.

16 Dm Dm Am⁷ Gm⁷ Am Gm⁷

Ch. I could hear you laugh - ing next door

Pno.

Bass.

Bat.

20 Dm Am⁷ Dm Gm⁷ Refrains 1 à 2

Ch. I had ne - ver cried be - fore I paint, I write

Pno.

Bass.

Bat.

23 Dm Gm⁷ A⁷

Ch. *Po-ems in sum-mer nights I pray, I dream But you can't hear*

Pno.

Bass.

Bat.

26 Dm Am⁷ Dm Am⁷ Dm Am⁷ Dm Am⁷

Ch. *In the fa - ding dark - ness of Chel - sea Ho - tel fin vers Coda*

Pno.

Bass.

Bat.

Pont

30

Gm7

Dm

Pno.

Trp.

Bass.

Bat.

mf

3

34

Gm7

Dm

Pno.

Trp.

Bass.

Bat.

3

38 *Gm⁷* *Dm*

Pno.

Trp.

Bass.

Bat.

42 *Gm⁷* *Dm*

Pno.

Trp.

Bass.

Bat.

Coda

46

Pno. *Dm Am⁷ Dm Am⁷ Dm Am⁷ Dm*

Trp.

Bass.

Bat.

50

Pno. *Dm Am⁷ Gm⁷ Am Gm⁷ Dm Am⁷*

Trp.

Bass.

Bat.

54

Pno.

Trp.

Bass.

Bat.

Dm

1.

2.

Couplet 1

Sometime in my room in Chelsea Hotel
 Looking at the dust dancing on the floor
 Time is melting more and more

So I spent the night in Chelsea Hotel
 I could hear you laughing next door
 I had never cried before

Refrain 1

I paint, I write
 Poems in summer nights
 I pray, I dream
 But you can't hear
 In the fading darkness of Chelsea Hotel

Couplet 2

And I stayed a while at Chelsea Hotel
 Once I saw this girl laughing at your door
 No one ever saw you anymore

So I packed my bag in Chelsea Hotel
 Just a few notebooks I kept in the drawer
 And this hat you never wore

Refrain 2

I paint, I write
 Poems in black and white
 And in my dreams
 You can hear
 This one song I wrote in Chelsea Hotel

Chelsea Hotel

Paroles & Musique

Julie Roué

Couplets 1 à 2

3

Dm Am Dm Am⁷ Dm Am⁷ Dm

Some-time in my room___ in Chel-sea Ho - tel

8

Am Gm⁷ A⁵ Gm⁷ Dm Am⁷

Loo-king at the_ dust___ Dan-cing on the floor___ Time is mel-ting more and

12

Dm Dm Am⁷ Dm Am⁷ Dm Am⁷ Dm

more So I spent the night___ in Chel-sea Ho - tel

17

Dm Am⁷ Gm⁷ Am Gm⁷ Dm Am⁷ Dm

I could hear you laugh - ing next door___ I had ne-ver cried be - fore

Refrains 1 à 2

22

Gm⁷ Dm Gm⁷

I paint, I write Po-ems in sum-mer nights I pray, I dream But

25

A⁷ Dm Am⁷ Dm Am⁷ Dm Am⁷ Dm Am⁷

you can't hear In the fa-ding dark - ness of Chel-sea Ho - tel *fin vers Coda*

30

16 8 1. 2.

Chelsea Hotel

Paroles & Musique

Julie Roué

Couplets 1 à 2

Refrains 1 à 2

Piano

24

28

fin vers Coda Pont Gm⁷

32

Dm Gm⁷

36

Dm Gm⁷

40

Dm Gm⁷

44 Coda

Dm Dm Am⁷ Dm Am⁷

48

Dm Am⁷ Dm Dm Am⁷ Gm⁷ Am

52

Gm⁷ Dm Am⁷ 1. 2. Dm Dm

Chelsea Hotel

Paroles & Musique
Julie Roué

3 Couplets 1 à 2 18 Refrains 1 à 2 8

fin vers Coda

30 Pont

mf

34

38

43 Coda

48

54 1. 2.

Chelsea Hotel

Paroles & Musique
Julie Roué

Couplets 1 à 2

6

11

16

21

Refrains 1 à 2

26

fin vers Coda

Pont

31

36

41

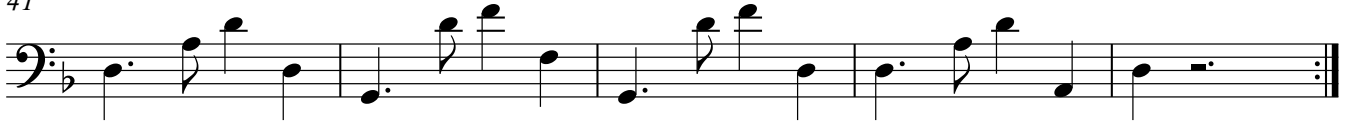

46

Coda

50

54

1.

2.

Chelsea Hotel

Paroles & Musique
Julie Roué

Couplets 1 à 2

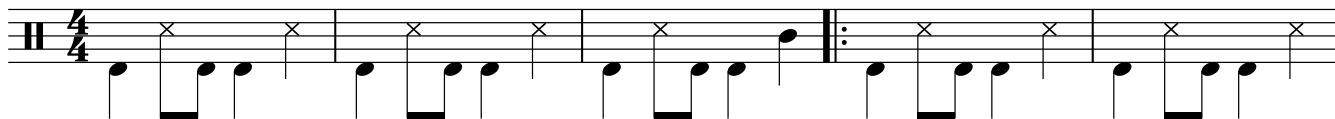

6

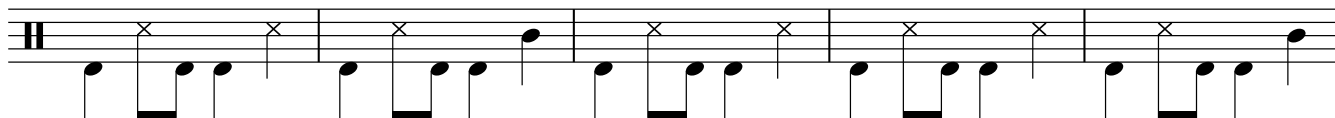

11

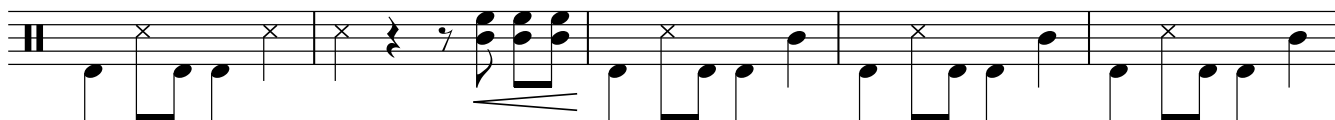

16

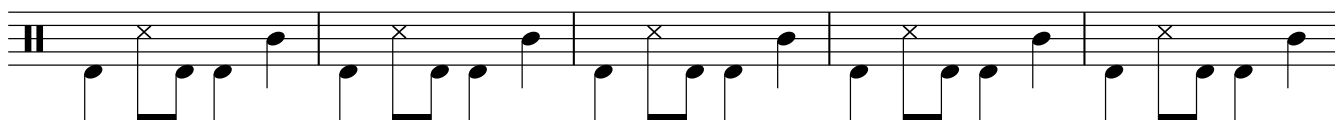

Refrains 1 à 2

21

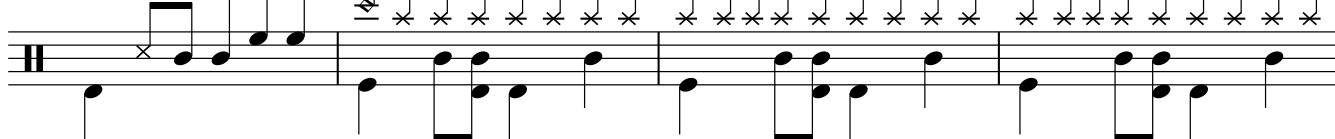

25

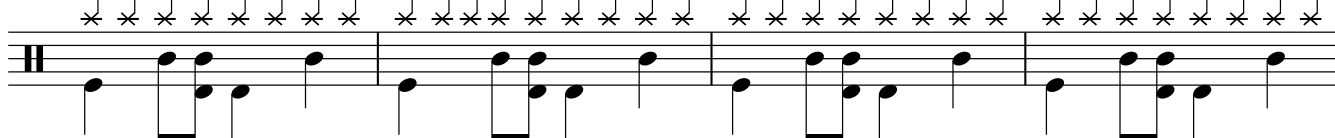

fin vers Coda

Pont

29

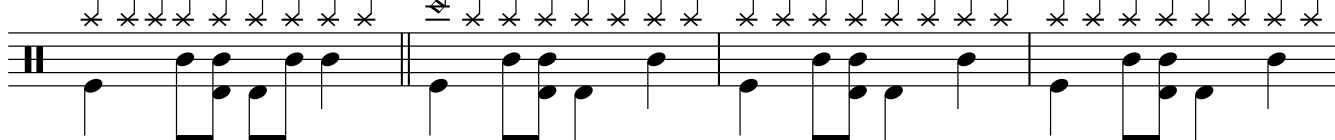

Batterie

33

37

40

44

Coda

48

52

1. 2.
