

WALLTOPIA

COLORS

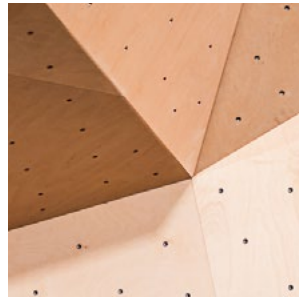
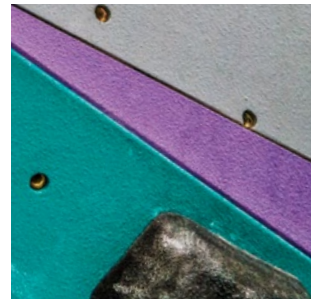
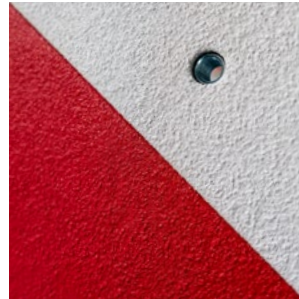
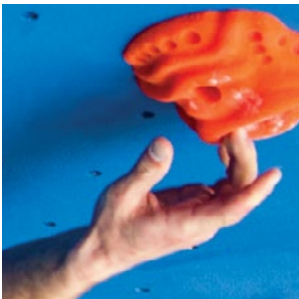

STANDARD SOLID COLORS

Dream in color.

One of the most important features of a climbing wall is its color scheme, as it affects the overall atmosphere in the gym. Walltopia uses a standard palette of 20 colors allowing for numerous color combinations, clever composition and creative interior design.

The color you envision is not on the palette? You can add a number of different colors outside our standard range at an extra charge and subject to longer production times. Consult your sales contact and designer for the options.

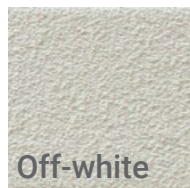

Off-white



Pebble



Lagoon



Flamingo



Light Grey



Yellow

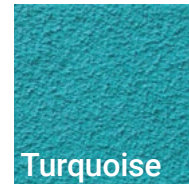

Turquoise



Violet



Silver



Melon



Fresh Green

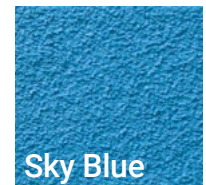

Sky Blue

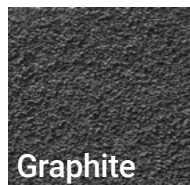

Graphite



Orange

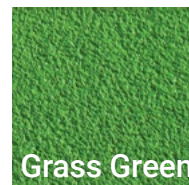

Grass Green



Indigo

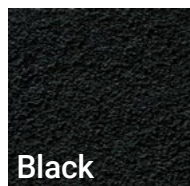

Black



Red

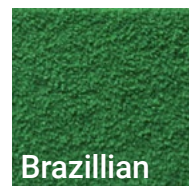

Brazilian

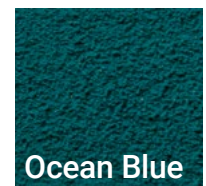

Ocean Blue



CUSTOM COLOR SPLIT TECHNOLOGY

Apply color in creative shape.

Our Custom Color Split technology allows for creative forms in the climbing gym design no matter the complexity of the shapes on every single panel. Our automated production technology allows for unlimited design opportunities, perfect consistency on every single panel and superb execution.



NATURAL WOOD

Get cozy and sophisticated

Walltopia natural wood comes in three shades: light, medium and dark to suit any color scheme. Combined with solid color panels or used by themselves, the wood panels create a homey atmosphere. The rubber resistant coating makes it easy for the operators to maintain a good looking wall over time.

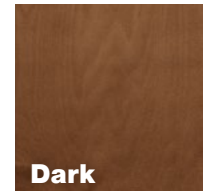
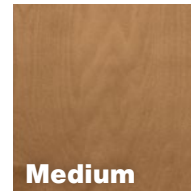
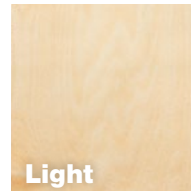

Friction: to be or not to be

Walltopia natural wood panels can be textured or glossy. The texture comes at exactly the same amount of friction just like all Walltopia walls. Our production technology allows for the grain to be transparent so that it does not compromise the aesthetics or the climbing experience. Create a *dual-textured wall* combining sleek and textured panels for a creative route-setting canvas.

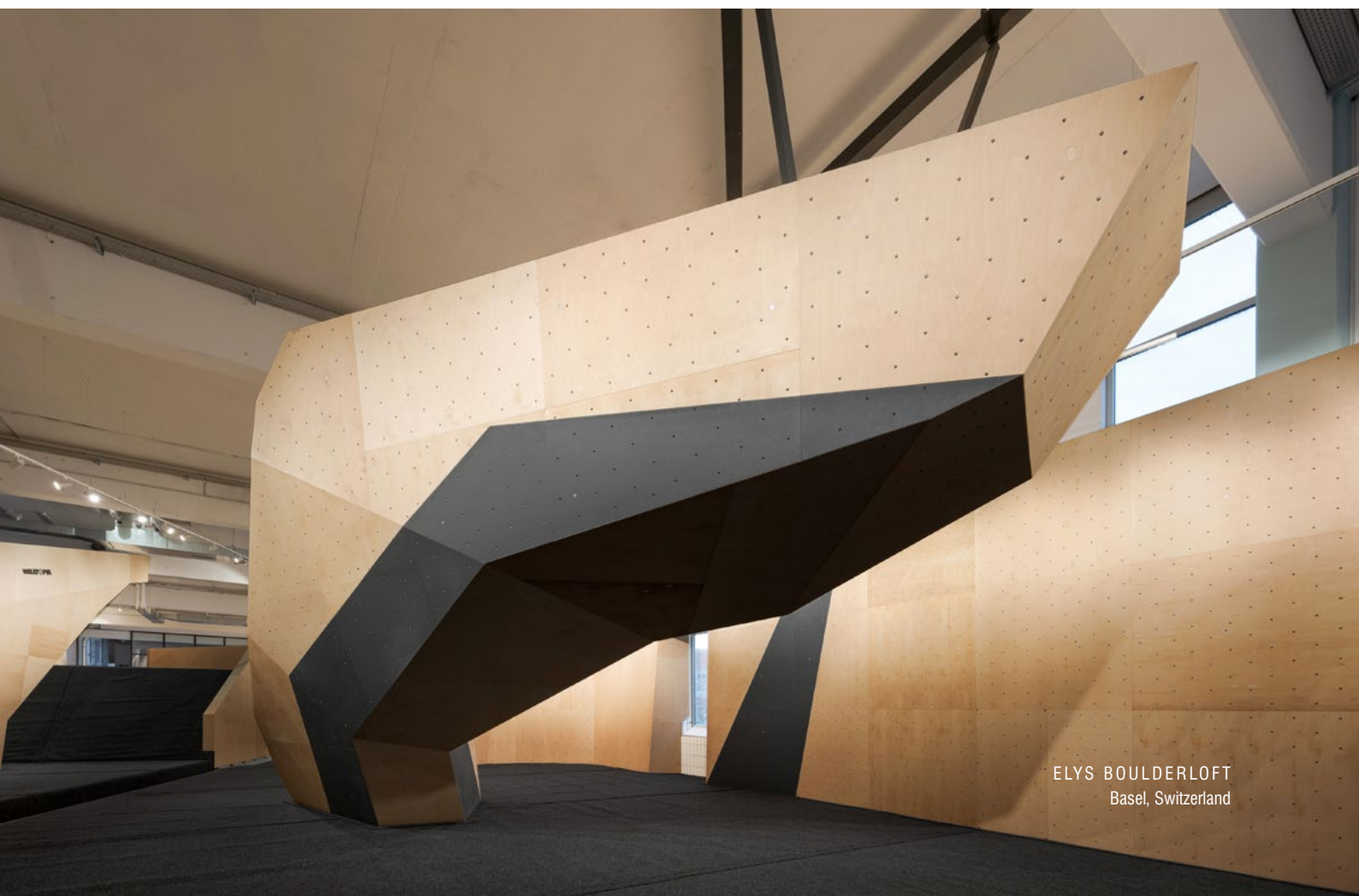

NATURAL WOOD

Experiment with veneer

Natural wood veneers add another dimension to the climbing wall design. Our designers work with a large selection of veneers, ask your contact person for the current availabilities and pricing.

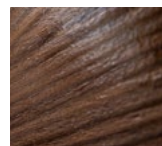
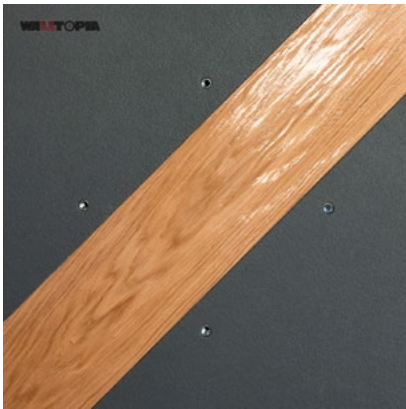
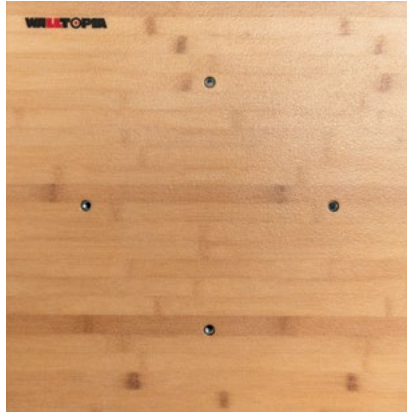

American
Walnut
Veneer



Natural
Plywood
Light



Off-White



NATURAL STONE

I Wanna Rock*

The natural stone panels are a great signature element in the design of a climbing gym. They combine well with solid color or natural wood panels creating a cozy earthy atmosphere. Extracted from real rock, the climbing wall panels with stone veneer not only look but also feel like real rock because they are...well, natural stone. Walltopia real rock comes in a variety of textures and shades, ask your representative for the current availabilities.

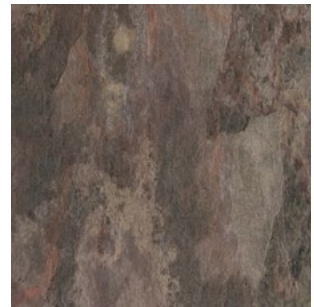

**Any reference to a song by a popular rock band' is absolutely intended*



ROCKTOPIA COLORS

Rock out*

Rocktopia is our way of going back to the roots of rock climbing. These are walls that resemble real rocks. To ensure the natural feel, the molds that shape the fiberglass panels have been cast from real rocks at our home iconic crags. The surface can be high or low relief depending on the desired level of difficulty. The neat placement of the holds is achieved by our flat underhold technology that eliminates the risk of hold breakage. Although there are no restrictions in the color options, we recommend the realistic rock look – the different hues of limestone, granite or sandstone.



Granite White



Granite Grey



Granite Green



Granite Red

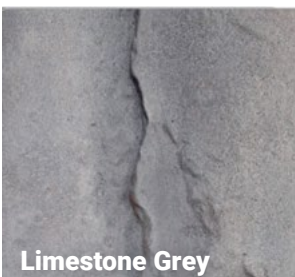

Limestone Grey



Limestone Yellow



Limestone Red



Sandstone

**Any reference to a song by a popular rock band' is absolutely intended*



SAMPLE COLOR COMBINATIONS

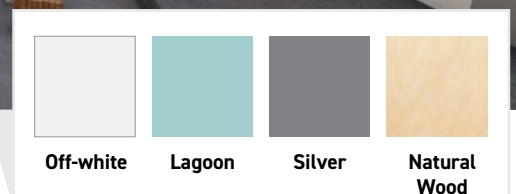
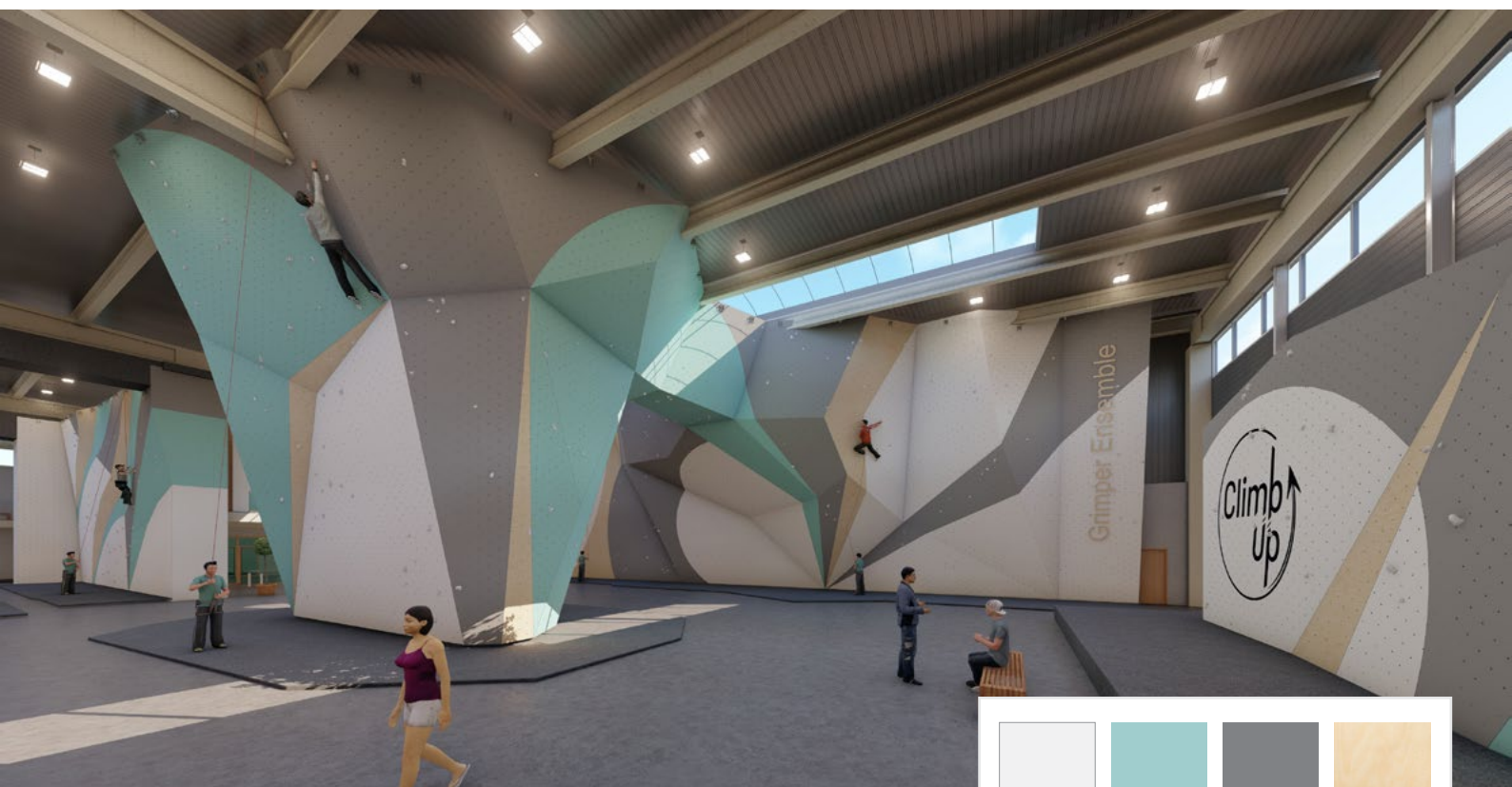
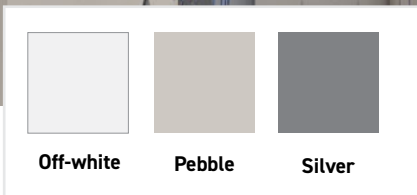
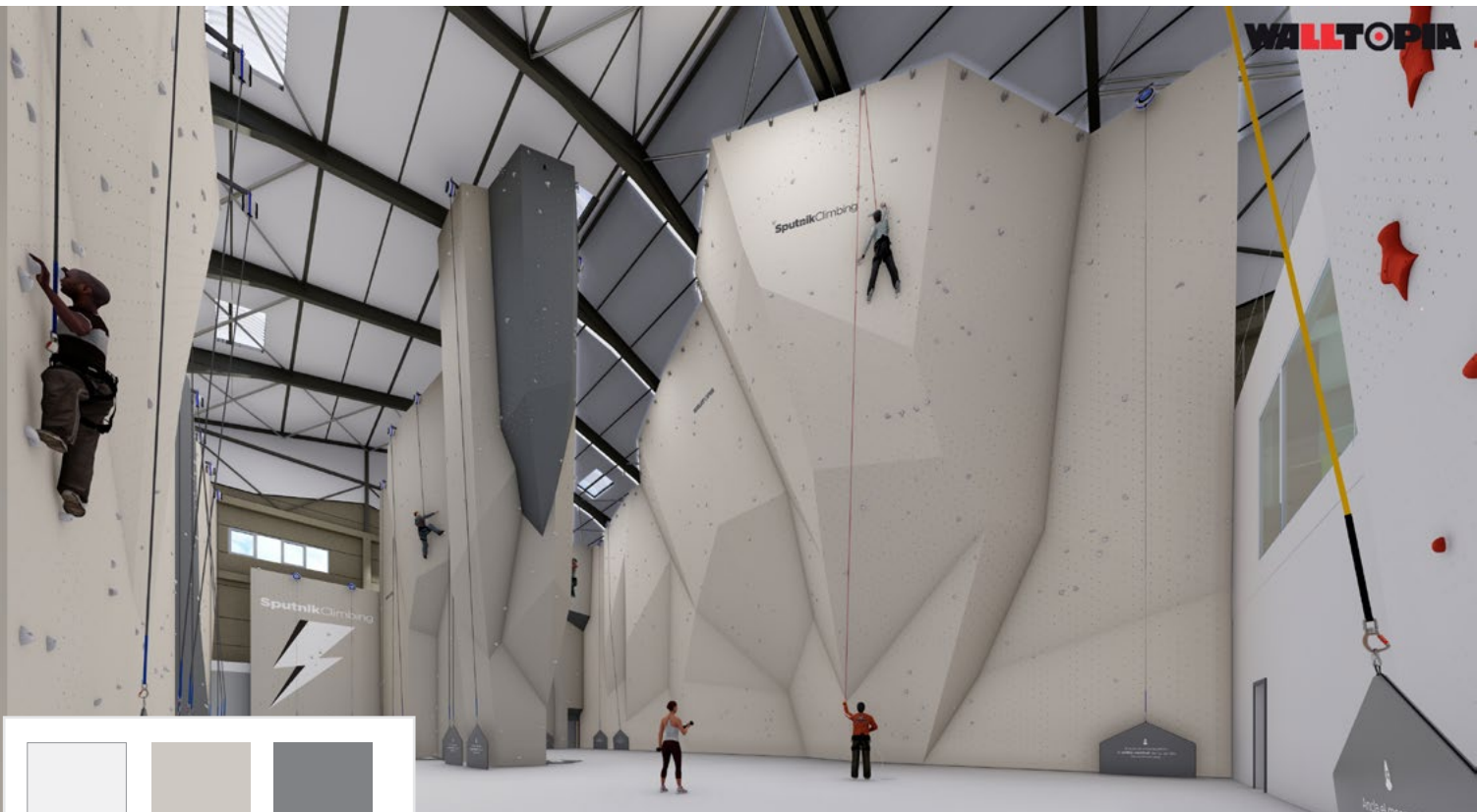

SAMPLE COLOR COMBINATIONS

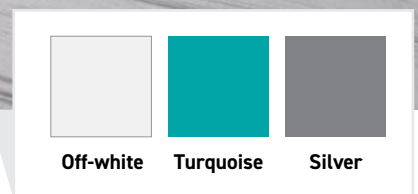
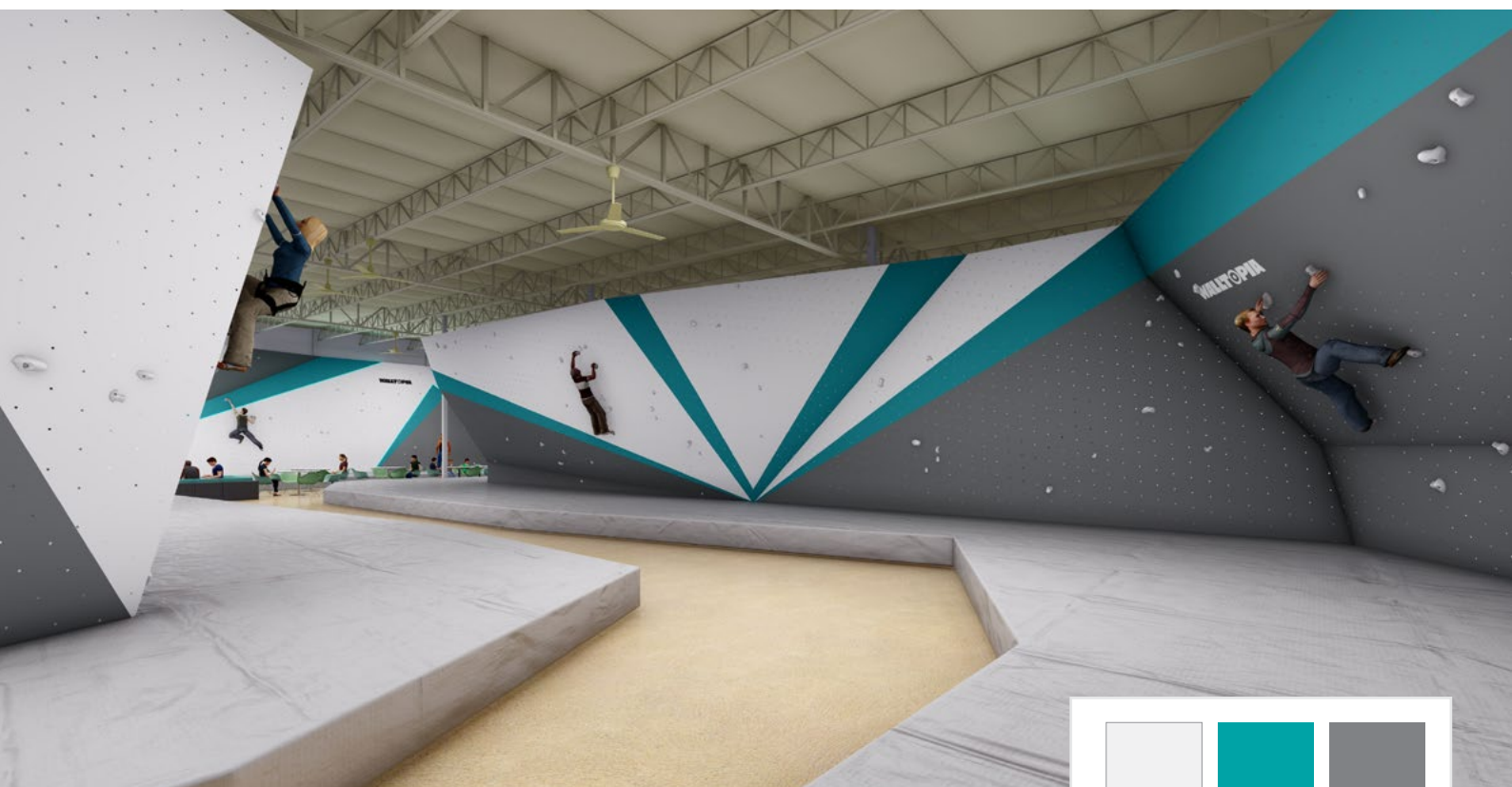
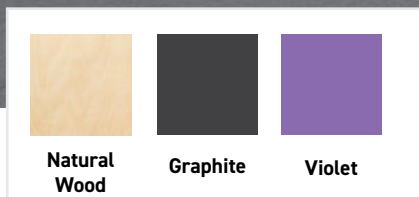
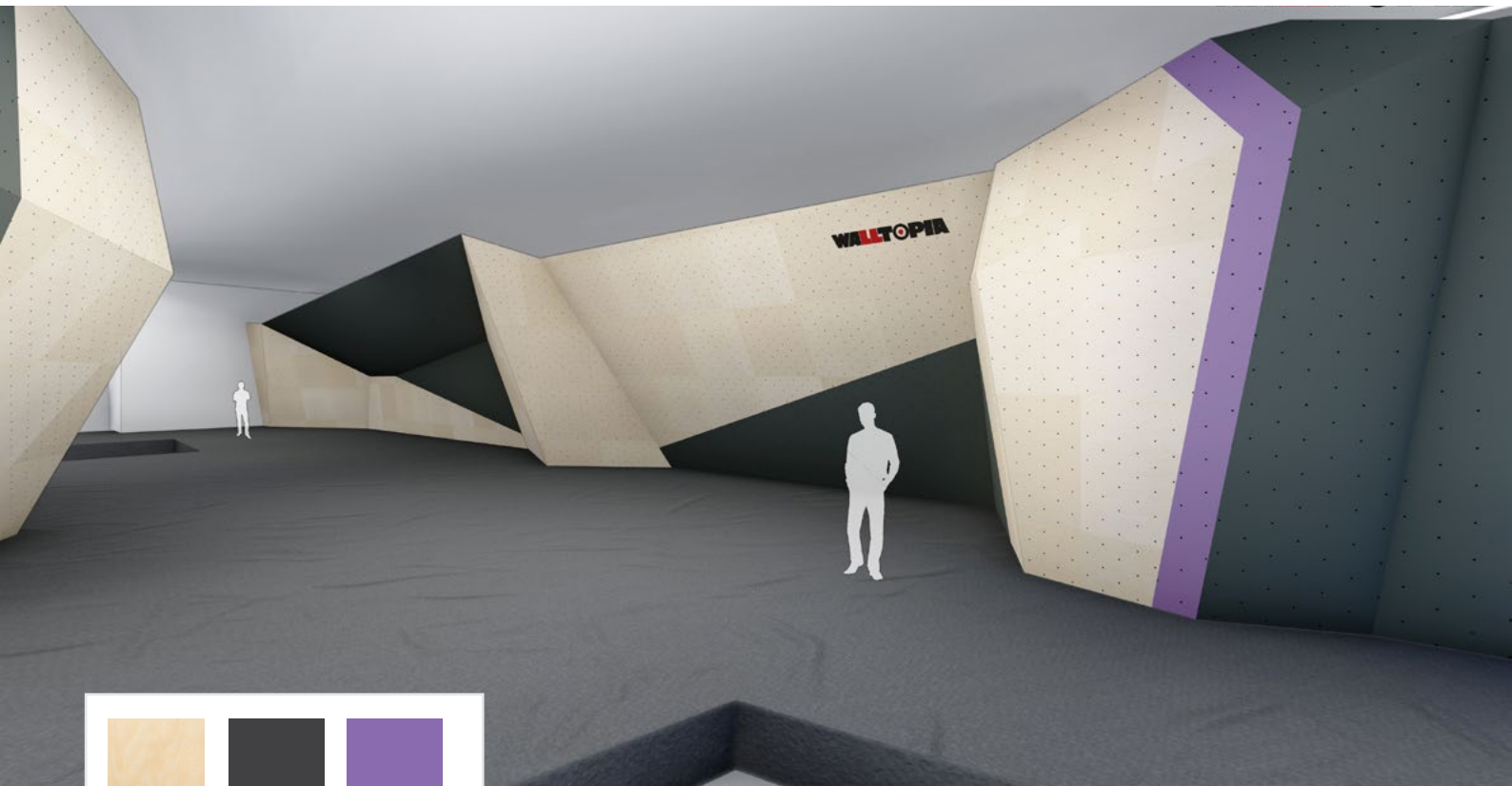

SAMPLE COLOR COMBINATIONS

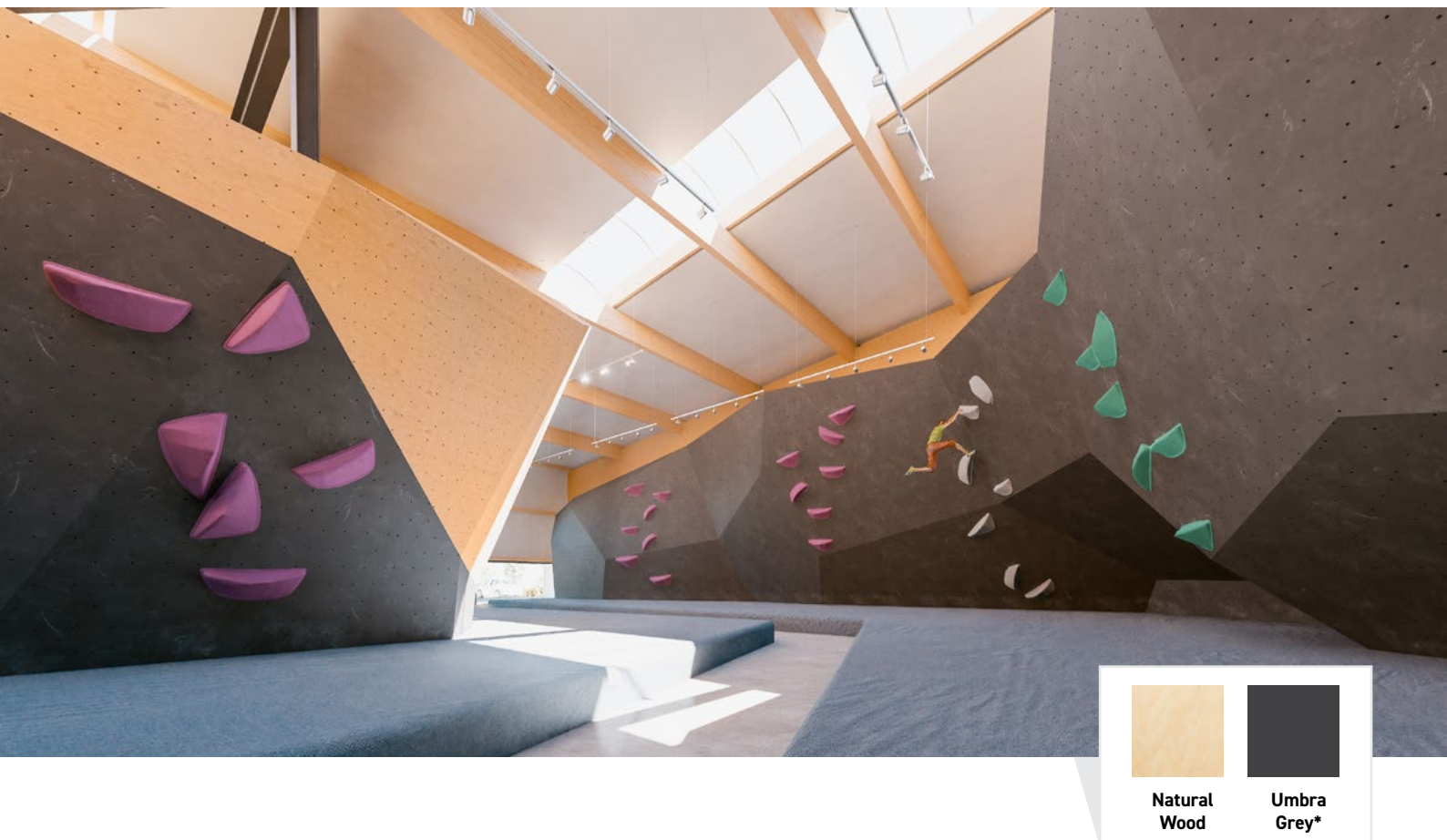

**Custom color, outside the standard palette*