

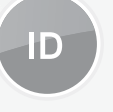

<http://help.nobo.no>

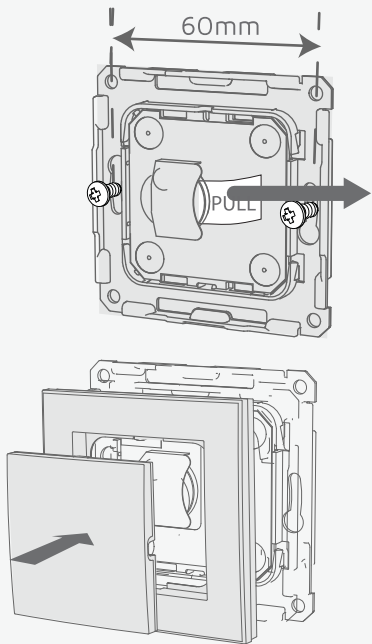

Automatisk søk / Automatic search / Автоматический поиск

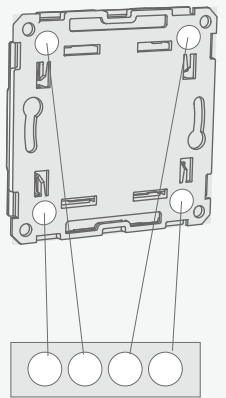
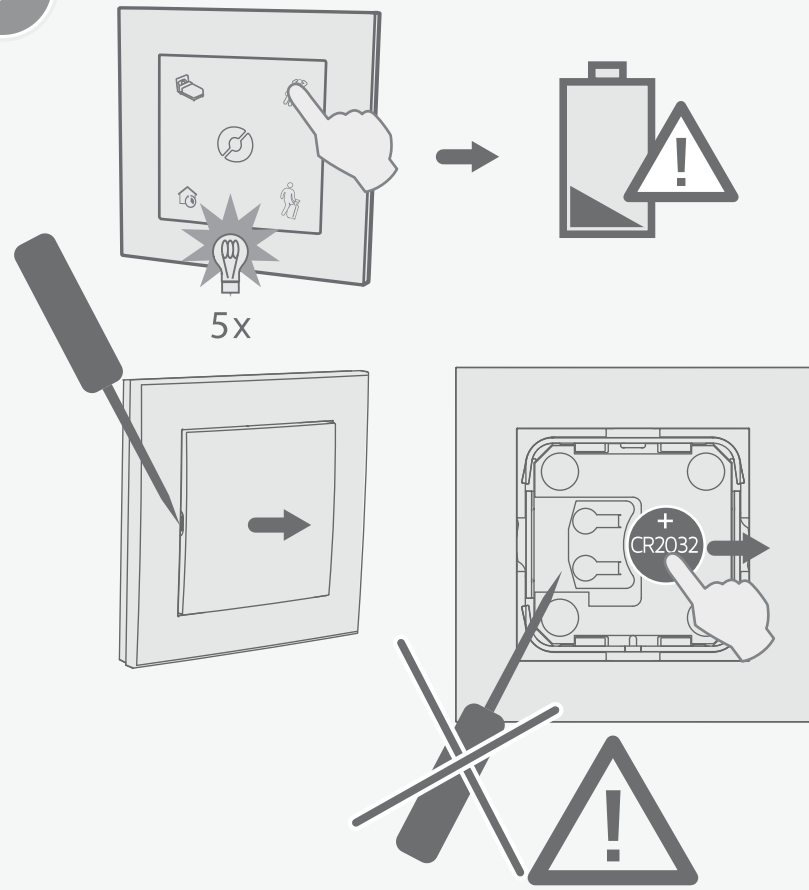
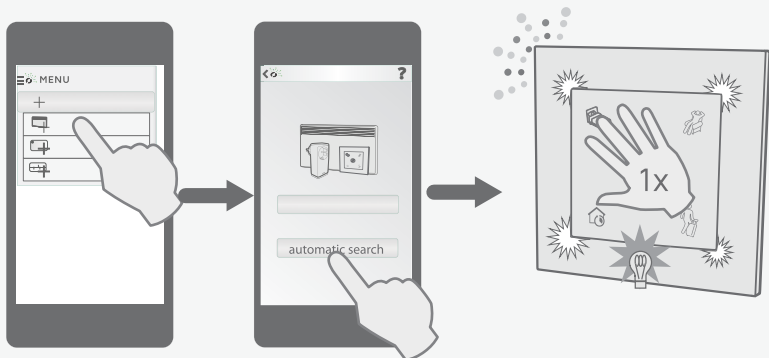

CR2032, 3V



RF 868,4 MHz

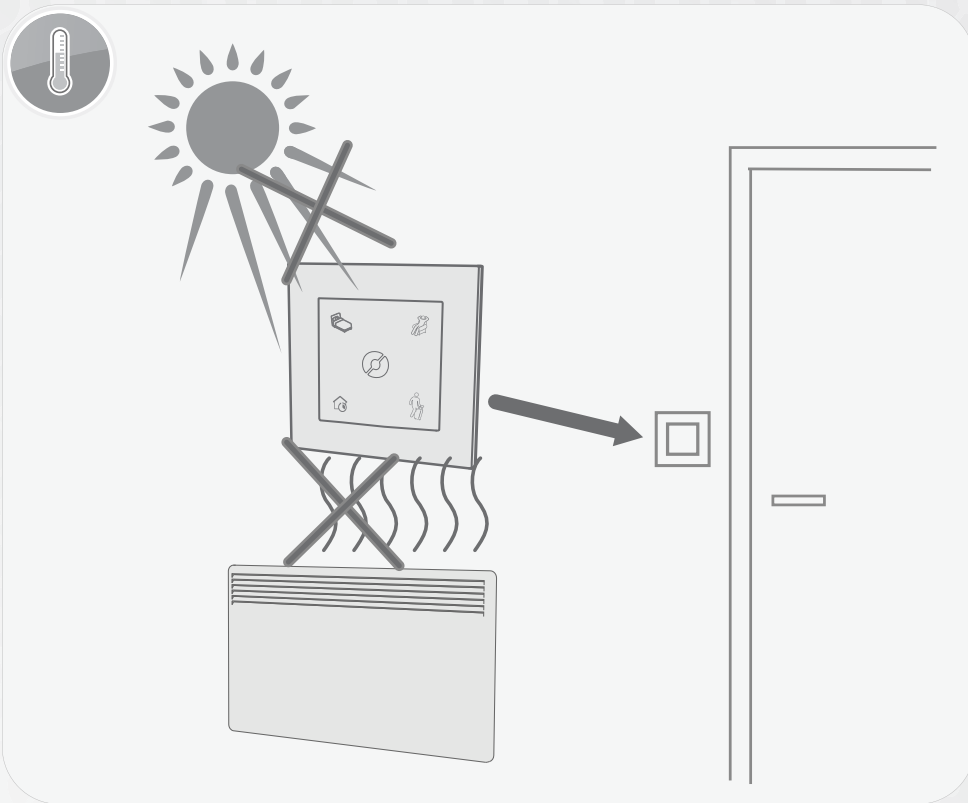

NOBO
energy control

ECOSWITCH SW4

Trådløst bryterpanel
Wireless switch panel
Беспроводная панель
переключателей

Brukerveiledning
User guide
Инструкция

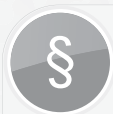

CE



SAMSVARSERKLÆRING (DoC).

Glen Dimplex Nordic AS erklærer herved at utstyret som er beskrevet i denne anvisningen (ECOSWITCH SW4) oppfyller alle vesentlige krav og andre relevante bestemmelser i EU- direktiv 1999/5/EF. Ved behov for kopi av DoC kan forespørsel sendes til: email@glendimplex.no

DECLARATION OF CONFORMITY (DoC).

Glen Dimplex Nordic AS declares that the equipment described in this user guide (ECOSWITCH SW4), is in compliance with the essential requirements and other relevant provisions of EU Directive 1999/5/EC (R&TTE). If you require a copy of the original signed DoC, please send an E-mail to: email@glendimplex.no

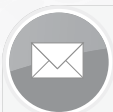

GlenDimplex
NORDIC

Havnegata 24, Pb16, NO-7500 Stjørdal, NORWAY
www.glendimplex.no
email@glendimplex.no

