

DAD143.x

Weighing Indicator



User Manual



Table of Content

1	Introduction	6
1.1	Disclaimer	6
1.2	Safety Instructions	7
2	Specifications	8
3	Hardware, Wiring and Communication LED's	9
3.1	Housing & Terminals	9
3.2	Terminals Load Cell Connection	9
3.3	Load Cell Connection	9
3.4	Terminals Power Supply	10
3.5	Terminals Service Port RS 232	10
3.6	Ethernet Based Ports	10
3.7	LED Indicators – Terminal 27	11
3.8	Seal Switch	11
3.9	Logic Inputs & Outputs	12
3.10	Analog Outputs	12
4	Communications and Getting started	13
4.1	Service Port	13
4.2	Command Language	13
4.3	Baud Rate	13
4.4	Getting Started via service port RS 232	13
4.5	Getting Started Via Ethernet based Port, e.g. use ProfiNet Viewer	14
5	Menu Structure for Keyboard Setup / Inspection	15
6	Setup Via Front Panel Keyboard	16
6.1	Keyboard Buttons	16
6.2	Use of Keyboard Buttons	16
6.3	Menu 1 – System Zero	17
6.4	Menu 2 – System Span	18
6.5	Menu 3 – Display	19
6.6	Menu 4 – Filter & Motion Detection	20
6.7	Menu 5 – Analog Output	21
6.8	Menu 6 – Logic Inputs	22
6.9	Menu 7 – Logic Outputs	23
6.10	Menu 8 – Data Communication	24
6.11	Factory Default via Front Panel	26
6.12	Error Codes - shown in the Front Panel Display	26
7	Examples of calibration	27
7.1	Example 1 – Calibration procedure using weights	27
7.2	Example 2 – Calibration procedure using load cell's mV/V sensitivity	29

8	Setup via PC / PLC - Command Overview	31
8.1	Special Commands of DAD143.x – Overview	34
8.1.1	AT Auto Transmit (for service port RS 232 connection, only)	34
8.1.2	AT Auto Transmit (for PLC connection)	34
8.1.3	LE Last Error List (only for RS 232 connection)	35
9	Setup via PC / PLC - Command Descriptions	36
9.1	System Diagnosis Commands – ID, IH, IV, IS, SR, RS	36
9.1.1	ID Get Device Identity	36
9.1.2	IV Get Firmware Version	36
9.1.3	IS Get Device Status	36
9.1.4	SR Reset DAD143.x Firmware	37
9.1.5	RS Read Serial Number	37
9.2	Calibration Commands – CE, CM'n', CI, MR, DS, DP, CZ, CG, ZT, FD, ZR, ZI, AZ, AG, CS, SU, RU, FT	37
9.2.1	CE Read TAC* Counter / Open Calibration Sequence	37
9.2.2	CM'n' Set Maximum Output Value	38
9.2.3	CI Set Minimum Output Value	38
9.2.4	MR Set Multi-range / Multi-interval	38
9.2.5	DS Set Display Step Size	39
9.2.6	DP Set Decimal Point Position	39
9.2.7	CZ Set Calibration Zero Point	39
9.2.8	CG Set Calibration Gain (Span)	39
9.2.9	CV Calibrate Value	39
9.2.10	AV Show Actual Internal mV/V Value	40
9.2.11	ZT Zero Tracking	40
9.2.12	FD Reset to Factory Default Settings	40
9.2.13	ZR Zero Range	40
9.2.14	ZI Initial Zero ON / OFF	40
9.2.15	TM Tare mode	41
9.2.16	TN Set / Clear Non-Volatile Tare	41
9.2.17	ZN Set / Clear Non-Volatile Zero	41
9.2.18	ZM Zero Mode	41
9.2.19	AZ Absolute zero point calibration (eCal)	41
9.2.20	AG Absolute gain calibration (eCal)	42
9.2.21	CS Save the Calibration Data	42
9.2.22	SU Save User Setup in EEPROM	42
9.2.23	RU Restore User Setup to DAD143.x	42
9.2.24	FT Firmware Type	42
9.3	Motion Detection Commands – NR, NT	43
9.3.1	NR Set 'No-motion' Range	43
9.3.2	NT Set 'No-motion' Time Period	43
9.4	Filter Setting Commands – FM, FL, PF, UR	43
9.4.1	FM Filter Mode	43
9.4.2	FL Filter Settings	44
9.4.3	PF Pre-filter	46
9.4.4	UR Update Rate and Averaging	46
9.5	Taring and Zeroing Commands – SZ, RZ, ZN, ST, RT, SP, TN, RW, TI	46
9.5.1	SZ Set System Zero	46
9.5.2	RZ Reset Zero	46
9.5.3	ST Set Tare	47
9.5.4	RT Reset Tare	47
9.5.5	SP Set Preset Tare	47
9.5.6	TW Window for Automatic Taring	47
9.5.7	TI Averaging Time for Automatic Taring	48
9.6	Output Commands – GG, GN, ON, GT, GS, GW, GA, GH, GM, RM, GO, GV	48
9.6.1	GG Get Gross Value	48
9.6.2	GN Get Net Value	48
9.6.3	GT Get Tare Value	48

9.6.4	GS	Get ADC Sample Value.....	48
9.6.5	GW	Get Data String "Net, Gross and Status".....	48
9.6.6	OF	Output Format for Data String GW.....	49
9.6.7	GA	Get Triggered Average Value.....	49
9.6.8	GH	Get Hold Value.....	50
9.6.9	TH	Trigger Hold Value.....	50
9.6.10	GM	Get Peak Value.....	50
9.6.11	RM	Reset of Peak Value.....	50
9.6.12	GO	Get Peak To Peak Value.....	50
9.6.13	GV	Get Valley Value.....	50
9.7	Auto-Transmit Commands – SG, SN, SW, SA, SH, SM, SO, SV.....		50
9.7.1	SG	Send Gross Value continuously.....	51
9.7.2	SN	Send Net Value continuously.....	51
9.7.3	SW	Send Data String "Net, Gross and Status" continuously.....	51
9.7.4	SA	Send Triggered Average Value automatically.....	51
9.7.5	SH	Send Hold Value continuously.....	51
9.7.6	SM	Send Peak Value continuously.....	51
9.7.7	SO	Send Peak To Peak Value continuously.....	51
9.7.8	SV	Send Valley Value continuously.....	51
9.8	Logic Input Functions & Status – AI'n', IN.....		52
9.8.1	AI	Assign input 'n'.....	52
9.8.2	IN	Read status of the logic inputs.....	52
9.9	Logic Output Commands – IO, OM, S'n', H'n', P'n', A'n', HT.....		52
9.9.1	IO	Read / Modify the Status of the logic Outputs.....	52
9.9.2	OM	Control of the logic outputs by the host application.....	53
9.9.3	A'n'	Assign action for setpoint 'n'.....	53
9.9.4	S'n'	Setpoint Value.....	54
9.9.5	H'n'	Setpoint Hysteresis and Switching Action.....	54
9.9.6	P'n'	Polarity of Setpoint.....	55
9.9.7	HT	Hold time for all Setpoints.....	55
9.10	Communication Setup Commands – AD, BR, DX, OP, CL, TD.....		55
9.10.1	AD	Device Address.....	55
9.10.2	BR	Baud Rate.....	55
9.10.3	DX	Operation Mode Half-/Full-Duplex.....	56
9.10.4	OP	Open Device.....	56
9.10.5	CL	Close Devices.....	56
9.11	Analog Output – AA, AH, AL, AM, AR (only in DAD 143.1).....		57
9.11.1	AA	Analog Output Base.....	57
9.11.2	AH	Set Analog High Level.....	57
9.11.3	AL	Set Analog Low Level.....	57
9.11.4	AM	Set Analog Output Mode.....	57
9.11.5	AR	Set Analog Reference Value.....	57
9.12	Save Calibration and Setup – CS, WP, SS, AS, GI, PI.....		58
9.12.1	CS	Save the Calibration Data.....	58
9.12.2	WP	Save the Setup Parameters.....	58
9.12.3	SS	Save Setpoint Parameters.....	58
9.12.4	AS	Save Analog Output Parameters (only DAD 143.1).....	58
9.12.5	GI	Get an Image File from the EEPROM.....	58
9.12.6	PI	Download an Image File to the EEPROM.....	59
9.13	Trigger Commands – SD, MT, GA, TE, TR, TL, SA.....		59
9.13.1	SD	Start Delay Time.....	59
9.13.2	MT	Measuring Time.....	59
9.13.3	GA	Get Triggered Average Value.....	59
9.13.4	TE	Trigger Edge.....	60
9.13.5	TR	Software Trigger.....	60
9.13.6	TL	Trigger Level.....	60
9.13.7	SA	Send Triggered Average Value automatically.....	60
10	Legal For Trade Applications.....		61

10.1	Access to metrological data and weighing range adjustment	61
10.2	Protection of the metrological data and the scale calibration	61
11	Calibration and Calibration Sequence	62
12	Firmware Update Program	63
12.1	FU Firmware Update	63
12.2	FD Reset to Factory Default Settings	64
12.3	Import / Export of Device Settings	64
13	Service Commands – Overview ProfiNet	65
13.1	General System Command – PS	65
13.1.1	PS Protocol Select	65
13.2	Ethernet Setup Commands – NA, NM, NG, DN and MA	65
13.2.1	NA Network Address (Read only)	65
13.2.2	NM Network Mask (Read only)	65
13.2.3	NG Network Gateway (Read only)	66
13.2.4	DN Device Name (Read only)	66
13.2.5	MA MAC Addresses (Read only)	66
14	Cyclic Data Transfer - ProfiNet	67
14.1	Data sent from the DAD 143.x to the PLC	67
14.1.1	Data package sent from the DAD 143.x	67
14.1.2	CmdStatus	67
14.1.3	CmdRdData	68
14.1.4	Data1	68
14.1.5	Data2	68
14.1.6	Qualifier	68
14.1.7	IoData	68
14.1.8	DataType1	68
14.1.9	DataType2	68
14.2	Data sent from the PLC to the DAD 143.x	68
14.2.1	Data package sent to the DAD 143.x	68
14.2.2	CmdWrData	69
14.2.3	Index	69
14.2.4	Subindex	69
14.2.5	RW	69
14.2.6	SendCmd	69
14.2.7	ShortCmd	69
14.2.8	Select1	69
14.2.9	Select2	69
15	Acyclic Data Transfer - ProfiNet	70
15.1	Acyclic read example	70
15.2	Status code	71
16	Appendix A – DAD 143.x GSDML File	71
17	Appendix B – Parameter list for the DAD 143.x	82
18	Instructions for program 'ProfiNet Viewer ver. 1.1.0.0' or higher	82

1 Introduction

The **all-in-one** Digital Amplifier DAD 143.x is a universal device for any weighing, filling or dosing operations and for force measurements with strain gage sensors. The DAD143 is designed for DIN (TS35) rail mount.

To grant the quality and allow legal weighing, the DAD143.x is OIML R76 approved (pending).

The DAD 143.x supports a number of industrial Ethernet based protocols for industrial weighing, control and registration, i.e. analog current or voltage output (0/4...20 mA, 0...5V, 0...10V, -5V...+5V and -10V...+10V), Ethernet based ports [as ProfiNet, Modbus TCP, Ethernet/IP, EtherCat], a service port RS 232 and logic I/O's for direct control of valves or bars etc.

The device can be controlled either by the front keys, via service port RS232 or 2 Ethernet based ports. The 2 logic inputs and 3 logic outputs make complex control functions easy. The 3 logic outputs can be controlled external, too.

1.1 Disclaimer

All rights reserved.

No part of this publication may be reproduced, stored in a retrieval system, or transmitted in any form or by any means, mechanical, photocopying, recording, or otherwise, without the prior written permission of Flintec.

No patent liability is assumed with respect to the use of the information contained herein. While every precaution has been taken in the preparation of this book, Flintec assumes no responsibility for errors or omissions. Neither is any liability assumed for damages resulting from the use of the information contained herein.

The information herein is believed to be both accurate and reliable. Flintec, however, would be obliged to be informed if any errors occur. Flintec cannot accept any liability for direct or indirect damages resulting from the use of this manual.

Flintec reserves the right to revise this manual and alter its content without notification at any time. Neither Flintec nor its affiliates shall be liable to the purchaser of this product or third parties for damages, losses, costs, or expenses incurred by purchaser or third parties as a result of: accident, misuse, or abuse of this product or unauthorized modifications, repairs, or alterations to this product, or failure to strictly comply with Flintec operating and maintenance instructions.

Flintec shall not be liable against any damages or problems arising from the use of any options or any consumable products other than those designated as Original Flintec Products.

NOTICE: The contents of this manual are subject to change without notice.

1.2 Safety Instructions



CAUTION: READ this manual BEFORE operating or servicing this equipment. FOLLOW these instructions carefully. SAVE this manual for future reference. DO NOT allow untrained personnel to operate, clean, inspect, maintain, service, or tamper with this equipment. ALWAYS DISCONNECT this equipment from the power source before cleaning or performing maintenance.

CALL Flintec for parts, information, and service.



WARNING: Only permit qualified personnel to service this equipment. Exercise care when making checks, tests and adjustments that must be made with power on. Failing to observe these precautions can result in bodily harm.



WARNING: For continued protection against shock hazard connect to properly grounded outlet only. Do not remove the ground prong.



WARNING: Disconnect all power to this unit before removing the fuse or servicing.



WARNING: Before connecting/disconnecting any internal electronic components or interconnecting wiring between electronic equipment always remove power and wait at least thirty (30) seconds before any connections or disconnections are made. Failure to observe these precautions could result in damage to or destruction of the equipment or bodily harm.



CAUTION: Observe precautions for handling electrostatic sensitive devices.

2 Specifications

DAD 143.x Specifications	
Accuracy class	III
Test certificate according OIML R76	EU Type approved for 10000 intervals
AD converter	Delta-Sigma, ± 24 bit
Analog input range	± 15 mV bipolar (± 3 mV/V @ 5 VDC excitation)
Minimum input sensitivity	0.2 μ V/e (legal for trade); 0.05 μ V/d (non legal for trade)
Linearity	< 0.001 % FS
Temperature effect on zero	$< \pm 4$ ppm/ $^{\circ}$ K (typical $< \pm 2$ ppm/ $^{\circ}$ K)
Temperature effect on span	$< \pm 8$ ppm/ $^{\circ}$ K (typical $< \pm 4$ ppm/ $^{\circ}$ K)
Excitation	5 V DC, load cell(s) resistance 50 - 2000 ohms; 6-wire technics
Conversion rate	Max. 600 values/second, selectable in 8 steps
Resolution external	$\pm 600\,000$ counts @ ± 3 mV/V input signal
CALIBRATION & WEIGHING FUNCTIONS	
Calibration	Electronical calibration in mV/V (eCal) or with test weight(s)
Digital low pass filter	FIR Filter 2.5 to 19.7 Hz or IIR Filter 0.25 to 18 Hz - adjustable in 8 steps
Weighing functions	Zero, gros, tare, net, filter, etc.
Application modes	Nonautomatic weighing instrument (NAWI) or triggered measurement
Communication & Setup	
Communication ports	RS232 and Ethernet
Setup & Calibration	via front panel buttons or Windows software 'DOP 4'
Display	6 digit 7 segments, green LED's, 5.08mm, 8 status LED green, spectral filter 565 nm for improved contrast
Keyboard	4 pcs, \varnothing 3mm robust, for setup / calibration, zero, tare
Power supply	10 ... 30 VDC, < 4.0 W @ 24 VDC
Environmental Conditions	
Operating temperature	-15 $^{\circ}$ C to +55 $^{\circ}$ C at maximal 85% rh, non-condensing
Storage temperature	-30 $^{\circ}$ C to +70 $^{\circ}$ C
Enclosure & protection	Plastic housing, for DIN rail mount (TS35), protection IP40
Dimensions and weight	120 x 102 x 23 mm (L x H x W), weight approx. 170 g
Vibration resistance	2.5g @ operation, 5g @ storage
Service Port	
Protocol & Address range	RS 232, 9600 ... 460800 Baud – half/full duplex ASCII; address range 1 ... 255
Ethernet Ports (2 pcs.)	
Duplex modes	Half Duplex, Full Duplex, Auto-Negotiation
MDI modes	MDI, MDI-X, Auto-MDIX
Data transport layer	Ethernet II, IEEE 802.3
Analog current output (DAD143.1 only)	0 – 20mA or 4 – 20mA, 500ohm, isolated or
Analog voltage output (DAD143.1 only)	0 – 10V, 0 – 5V, ± 5 V, ± 10 V, 10kohm, isolated
Digital logic inputs	2 inputs (10 – 30V, 1 – 3mA), common ground, isolated
Digital logic outputs	3 outputs (semiconductor relais) 30 V DC/AC, 0.5 A, common ground, isolated

3 Hardware, Wiring and Communication LED's

3.1 Housing & Terminals

Max XXXXXXXXXX
 Min XXXXXX T = - XXXXXX
 e = d = XXXXXXXXXX
 CE XXXXXXXXXX
 -15°C/+55°C

Part no: 143.101.5 Rev. 1

Serial no:

TAC Value: XXXXXXXXXX

Scale information for 'legal for trade' use

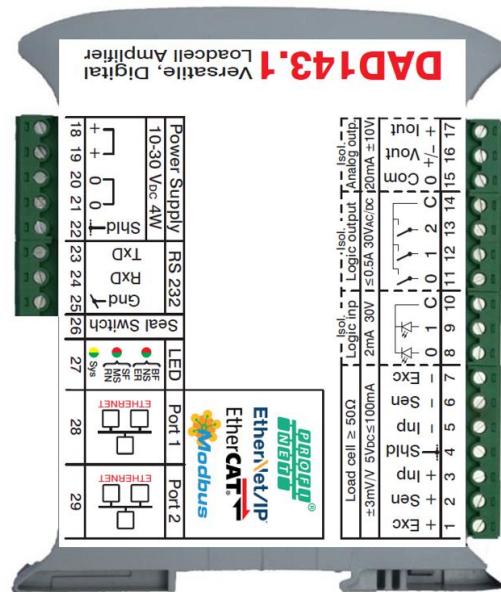

Terminals of the DAD 143.x

3.2 Terminals Load Cell Connection

Load cell $\geq 50\Omega$							Isol. Logic inp			Isol. Logic output				Isol. Analog outp		
$\pm 3\text{mV/V}$ 5Vdc $\leq 100\text{mA}$							2mA 30V			$I \leq 0,5\text{A}$ 30Vac/dc				20mA $\pm 10\text{V}$		
Exc	Sen	Inp	Shld.	Inp	Sen	Exc										
+	+	+	-	-	-	-	0	1	C	0	1	2	C	0	1	2
1	2	3	4	5	6	7	8	9	10	11	12	13	14	15	16	17

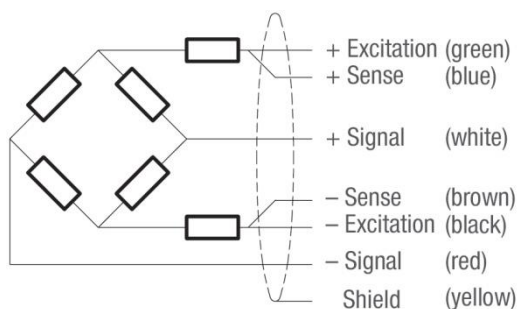

Colour code of e.g. standard load cells

DAD 143.x	Load cell input	Function
Pin no.		
1	+ Exc	+ Excitation for load cell
2	+ Sen	+ Sense for load cell
3	+ Inp	+ Signal of load cell
4	Shld.	Shield load cell
5	- Inp	- Signal of load cell
6	- Sen	- Sense for load cell
7	- Exc	- Excitation for load cell

3.3 Load Cell Connection

The load cell wiring should be made carefully before energizing to avoid damages to the amplifier and the load cells. The input resistance of the load cells that you want to connect should be $\geq 50\Omega$ (ohms).

In case of using a load cell / scale with 4 wire cable, you have to short-circuit (bridge) the pins 1 & 2 and 6 & 7.

Remark: Please don't shorten the 4-wire cable of a load cell, as the cable is part of the factory calibration for signal & temperature compensation.

3.4 Terminals Power Supply

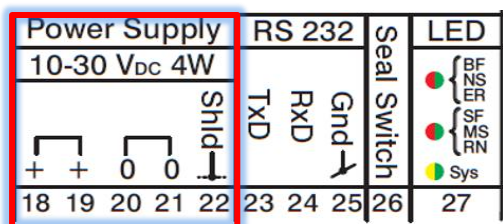

DAD 143.1	Power in	Function
Pin no.		
18	+	Power supply +12..24 V DC
19	+	Power supply +12..24 V DC
20	-	Common ground / 0 V DC
21	-	Common ground / 0 V DC
22	Shld.	Chassis ground

Depending on the grounding concept of the plant/scale, terminal 20 or 21 has to be connected to terminal 22. Terminal 4 (shld load cell) and 22 (Ground chassis) are internal connected.

Note: The power supply must be able to support about 200mA per DAD 143.x.

3.5 Terminals Service Port RS 232

The RS 232 port can be used for communication with a PC or PLC system.

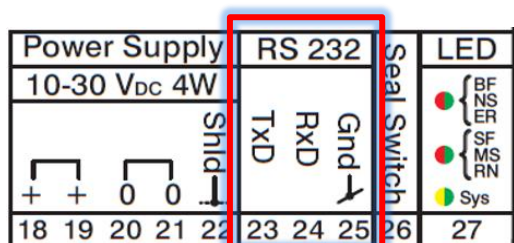

DAD 143.x	RS 232	Function
Terminal no.		
23	TxD	Transmit Data
24	RxD	Receive Data
25	GND	Signal ground RS 232

3.6 Ethernet Based Ports

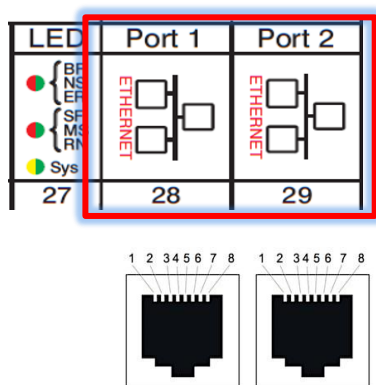

The two RJ45 Ethernet ports (28 & 29) are connected to an internal switch. The Ethernet ports support 10BASE-T and 100BASE-TX. Half-, Full- and auto negotiated duplex mode. MDI, MDI-X and Auto-MDIX crossover control.

Pin	Signal	Description
1	Tx+	Transmit data positive
2	Tx-	Transmit data negative
3	Rx+	Receive data positive
4	Term 1	Connected and terminated to "Shld" via RC combination *
5	Term 1	
6	Rx-	Receive data negative
7	Term 2	Connected and terminated to "Shld" via RC combination *
8	Term 2	

*Bob Smith termination

Please Note: None of the 'Ethernet Based Ports' supports the protocol Ethernet TCP/IP !!!

3.7 LED Indicators – Terminal 27

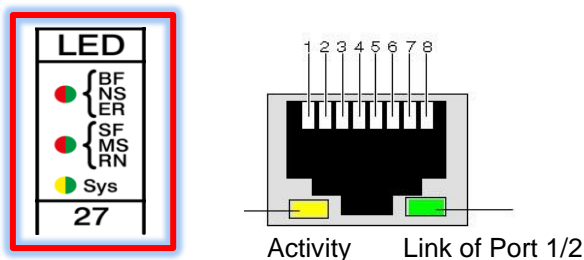

LED	Colour	State	Description
Sys	●	On	Protocol firmware running
	●	On or flashing	Service/maintenance firmware running in various modes
BF System Failure	○	Off	No error
	●	Flashing, 1Hz	DCP signal service is initiated via the bus
	●	On	System error
SF Bus Failure	○	Off	No error
	●	Flashing, 2Hz	No data exchange
	●	On	No configuration or no physical link
Lnk1	●	On or flashing	Port 1 Ethernet link established
Act1	●	Flashing	Port 1 Ethernet Rx/Tx activity
Lnk2	●	On or flashing	Port 2 Ethernet link established
Act2	●	Flashing	Port 2 Ethernet Rx/Tx activity

Table of LED indicators for ProfiNet protocol

3.8 Seal Switch

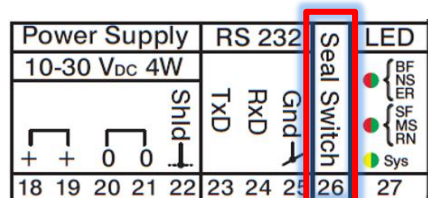

Setup or changes of calibration can only be performed with an open seal switch (26). Changes lead to get a new TAC value, increased by +1.

Running a legal for trade application needs the jumper connected to the switch pins and a seal. A broken seal shows up changes of calibration, which are not allowed.

➔ Protected commands see below.

Traceable Access Code (TAC) protected calibration commands

In case the seal switch is closed, the following commands or menus can't be proceeded:

- Calibration Zero
- Calibration Gain
- Calibration Absolute Zero
- Calibration Absolute Gain
- Calibration Minimum
- Calibration Maximum
- Zero Tracking
- Zero Range
- Display Step Size
- Decimal Point
- Calibration Save
- Factory Default
- Non Volatile Tare
- Non Volatile Zero
- Initial Zero @ power ON
- etc.

3.9 Logic Inputs & Outputs

The DAD143.x offers 2 isolated logic inputs and 3 isolated logic outputs, all "floating".

The 2 inputs can e.g. get the function to act as the ZERO or TARE button, see chapter 9.8.1.

The 3 outputs act as switches for setpoints with hysteresis, switch behavior etc. Several reference values such as net weight, peak weight or average can be used, see chapter 9.9.3.

DAD143.x	Logic In- / Output	Function
Pin no.		
8	0	'High': +12 ... +24VDC
9	1	'High': +12...+24VDC
10	C	'Low' Common 0/1: 0V
11	0	Logic output 0
12	1	Logic output 1
13	2	Logic output 2
14	C	Common 0/1/2: 12 ... 24V oder 0V

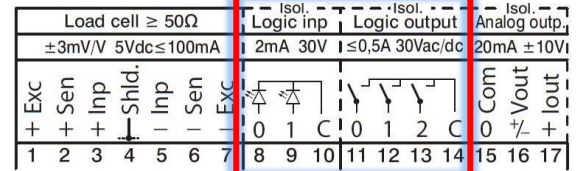

Note Logic Inputs:

The pulse duration must be at least 50ms.

Note Logic Outputs:

The connection C can be used for either 'high' level (24V AC/ DC) or 'low' level (0V).

3.10 Analog Outputs

The DAD143.x offers 2 isolated analog outputs for current and voltage. For your application you can choose one of the six modes like:

- 4 to 20mA / 0 to 20mA
- 0 to +5V / 0 to +10V
- -5 to +5V / -10 to +10V.

DAD143.x	Analog Outputs	Function
Pin no.		
15	0 Com	Signal ground analog output
16	+/- Vout	Voltage output
17	Iout	Current output

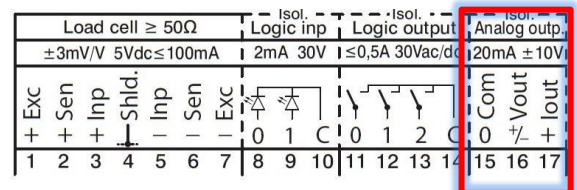

Remark: The DAD143.2 has no analog outputs.

4 Communications and Getting started

4.1 Service Port

Communicating with the digital device DAD 143.x is carried out via serial service port RS 232.

The data format is the familiar 8/N/1 structure (8 data bits, no parity, 1 stop bit).

Available baud rates of RS 232 port are as follows: 9600, 19200, 38400, 57600, 115200, 230400 and 460800 baud.

Factory default: 115200 baud

4.2 Command Language

The command set of the DAD 143.x is based on a simple ASCII format (2 letters). This enables the user to setup the device, get results or check parameters.

 Example: DAD 143.x is connected via the RS 232 port to a PC / PLC system. You want to get the identity, firmware version or net weight.

Remark: In this manual means: " " Space in the setup command and "↵" Enter (CR). Sending of a linefeed (LF) is not required and will be ignored by the device, if necessary.

Master (PC / SPS) sends	Slave (DAD 143.x) responds	Meaning
ID↵	D:1430	identity of the active device
IV↵	V:0101	Firmware version of the active device
GN↵	N+123.45	Net weight with algebraic sign; decimal point is fixed as setup with command DP

4.3 Baud Rate

For baud rate setup use the command BR, see chapter 9.10.2.

4.4 Getting Started via service port RS 232

You will require:

- PC or PLC with a RS 232 communication port
- A load cell / scale with test weights or a load cell simulator
- A 12 to 24 VDC power supply capable of delivering approximately 200mA for each DAD 143.1 incl. the connected load cell(s).
- One or more DAD 143.x.
- A suitable ASCII communication software. **

Refer to the wiring diagrams in chapter 3.

**

You can easily communicate between a PC and a DAD 143.x using programs such as Procomm, Telemate, Kermit, HyperTerminal or HTerm etc.

Additionally the very powerful software **DOP 4** (ver. 2.2.7.0 or higher) with graphical user interface and oscilloscope function for the operating systems Windows XP/Vista/7/8/10 is available.

Remark:

A download of a new firmware version can be done with the program Protocol Firmware Loader **PFL** (ver. 1.00 or higher). The download has to be done via service port RS232 at a fixed baud rate of 115200.

4.5 Getting Started Via Ethernet based Port, e.g. use Profinet Viewer

Following the steps outlined below simplify the process of setting up a system for the first time. For more details see section 18.

- Connect the DAD to a suitable power supply.
- Connect a Windows PC to the DAD 143.x service port through a RS232 COM port or a suitable USB to RS232 converter. A terminal program e.g., HyperTerm or DOP4 can be used for verifying or changing the setup of the DAD 143.x. The default service port settings are: 115200 baud, 8 data bits, No parity and one stop bit.
- **Make sure the protocol select (PS command) is set to "1" (Profinet IO).** Or use the front keys of the DAD143, set the parameter 8.8 to "PNIO"
- Connect one of the DAD Ethernet ports to your network. The way the DAD 143.x obtains its IP address over the Profinet is DHCP protocol.
- A Windows demo program, Profinet Viewer, for testing the Profinet IO functionality can be downloaded under www.flintec.com
– see screenshot below.

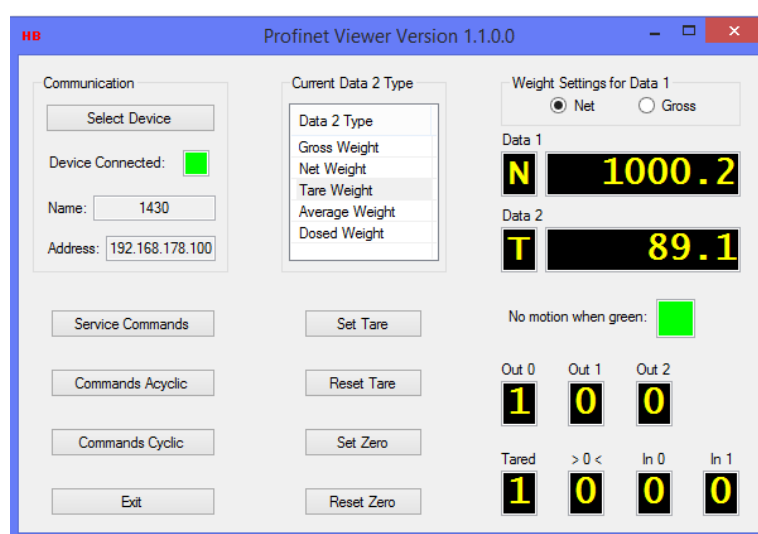

Figure: Screenshot of the Program 'Profinet Viewer ver. 1.1.0.0'.

Important:

- Make sure your computer is in the same range of IP-addresses as DAD143.x, the gateway address is set correctly,
- In some cases, MS Windows may block the communication between DAD143.x and the Viewer over Ethernet. Then the weight on the display cannot be seen. Install the program "npcap" (<https://npcap.com/>)

For starting with another Ethernet based communication, the procedure is similar.

For detailed technical information of the different PLC bus systems, please read the separate manuals for the required communication profile as:

- ProfiNet IO
- EtherNet/IP
- EtherCat
- Modbus TCP.

5 Menu Structure for Keyboard Setup / Inspection

Table for 'ProfiNet IO'



To Enter the DAD 143.1 setup menu, press the 'UP' or 'DOWN' arrow button for 3 seconds. To enable calibration, remove the jumper from seal switch (pins 26)							
1.x Zero	2.x Span	3.x Display	4.x Filter & Motion	5.x Analog out	6.x Input 0/1	7.x Output 0/1/2	8.x Data communicat.
1. Switch ON or OFF Zero Tracking	1. Increments 'n' at which the span calibration is performed.	1. Number of increments 'n' at which the display shows overload "ooooo"	1. Cut-off frequency of the low pass filter, see below.	1. Set number of increments 'n' corresponding to minimum output level, e.g. 4mA	x.1. Assign an logical input to a specific function, e.g. the Tare button.	x.1.1 Set number of increments 'n' corresponding to the setpoint	1. Select the baud rate 9600 up to 460800
2. Set system Zero as based on the actual input (weight)	Reference 2.2 or 2.3	.01 for CM1	Mode IIR FIR 1.1 18Hz 19.7Hz	2. Set number of increments 'n' corresponding to maximum output level, e.g. 20mA			2. Address setting for Service Port RS 232
3. Set System Zero electronically	2. Calibration of Span as based on the actual input (weight)	.02 for CM2	1.2 8Hz 9.8Hz	3. Select the base for the analog output, e.g. gross weight		x.1.2 Switch characteristic for Setpoint	3. Select AutoTransmit mode @ Power ON
via mV/V setup	3. Calibration of Span electronically	.03 for CM3	1.3 4Hz 6.5Hz	4. Select the analog output mode,		'on' or 'off'	4.y * IP address ProfiNet: 192.168.001.042
4.1 Enable / disable actual Tare value non-volatile.	4. Display shows the actual load cell input signal in mV/V	1. Number of increments 'n' at which the display shows underload "UUUUUU"	1.4 3Hz 4.9Hz 1.5 2Hz 3.9Hz 1.6 1Hz 3.2Hz 1.7 0.5Hz 2.8Hz 1.8 0.25Hz 2.5Hz	5. Test the selected current or voltage output		x.2. Setup Hysteresis in increments for the setpoint	5.y * Network mask ProfiNet: 255.255.255.000
4.2 Enable / disable actual Zero value non-volatile.	5. Display of the Firmware Version	2. Display step size (1, 2, 5, 10, 20 etc.) per division 'd'	2. Select Filter Mode IIR or FIR			x.3. Select the base for the setpoint, e.g. gross weight	6.y * Default Gateway address ProfiNet: 192.168.001.254
4.3 Enable / disable initial zero @ power ON.	6. Display of the TAC counter value	3. Set decimal point position.	3. Number of updates per second from averaging filter	Range of test signals: '4_20': 3.9 to 20.1 mA '0_20': -0.1 to 20.1 mA '0_5': -0.1 to +5.1 V '0_10': -0.1 to +10.1 V '-5_5': -5.1 to +5.1 V '-10_10': -10.1 to +10.1 V	x.4. Test mode LOs: Open / Close contacts by using UP/DOWN buttons.		7 * Addressing mode ProfiNet: -- not used -- '- - - - -'
4.4 Set Zero Range and Zeroing		4. Choose Multi-Range or Multi-Interval MR = 1 MI = 0	4.1 Set No-Motion range in increments 4.2 Set No-Motion time in milliseconds			3. Set Hold Time for all Setpoints. This is the time period before a switch event will be initiated.	8. Protocol selection: ProfiNet, Ethernet/IP EtherCAT, Modbus TCP 9. User Setup STORE: save in EEPROM RECALL: restore fr. EEPROM
* Menus 8.4.y, 8.5.y, 8.6.y and 8.7 have different meanings for the various protocols. -- actual protocol is ProfiNet. Just for inspection informations --							

6 Setup Via Front Panel Keyboard

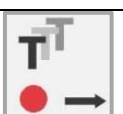
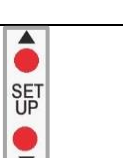
6.1 Keyboard Buttons

	This is the ZERO button. This button can be used for zeroing in scale status 'NO Motion' within the setup limits and to clear TARE.
	This is the TARE button. This button can be used for taring the scale in status 'NO Motion'.
	The two UP/DOWN buttons will be used for setup via the menu.

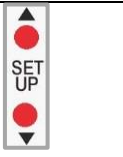
6.2 Use of Keyboard Buttons

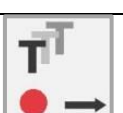
	Press the UP or DOWN button for more than 3 seconds to enter the setup menu of front panel. In setup menu use these buttons to select one of the menus 1 to 8 and make your selection in the sub-menus or to setup single characters of the display. <i>Remark:</i> To enable calibration – menu 1, 2 and 3 – you have to remove the jumper of seal switch (28). The TAC counter will increase by one after changes.
	Enter in menu X to the different sub-menus of X. After choosing the setting with the UP or DOWN button, use this key again for storing. This is the ENTER button
	To leave menu X or sub-menu of X. Leave with: press 1x TARE button for back to menu X.1 – 1 st level or press 2x TARE button for back to menu X

					Menu 7.0.1.1 – Setup Value 001000
X			Menu X	Select with UP / DOWN buttons Enter with ZERO button Leave with TARE button	X X
	X.1		Menu X - 1st level	Enter with ZERO button Select with UP / DOWN buttons Back with ZERO button Leave with TARE button	X
		X.1.1	Menu X - 2nd level	Enter with ZERO button Select with UP / DOWN buttons Enter with ZERO button Leave with TARE button	
			X.1.1.1 Menu X - 3rd level	Enter with ZERO button Select with UP / DOWN buttons Enter with ZERO button Use UP / DOWN buttons for single characters Use TARE button for next number Back with ZERO button Leave with: 1x TARE button back to menu X.1 2x TARE button back to menu X	X X X 001000 xxxxxx X X

6.3 Menu 1 – System Zero

Remark: Activate a new calibration with 1x Power OFF & ON !

1.		ZERO setup (Menu 1.1 to 1.4)	TAC protected – see chapter 9.2.1
1.1		Automatic Zero Tracking - Enable / Disable	(command ZT)
		Setting range: 0 ... 255 d	
	-	Disabled @ 00000, no ZERO Tracking	
		Enabled @ 00001 or higher (max 00255)	
	-	Setting 00001 sets a zero tracking range of $\pm 0.5d$	
	-	Setting 00002 up to 00255 sets a zero track range of $\pm 1d$ up to $\pm 127.5d$, independent of decimal point setting	
1.2		Calibrate system ZERO - gravimetric by weight / load	(command CZ)
	-	Display shows the actual input signal in mV/V.	Press ENTER
		button to store ZERO.	
		Remark: Scale should/must be unloaded.	
1.3		Calibrate system ZERO - electronic by mV/V value	(command AZ)
	-	Use the UP/DOWN & MOVE RIGHT keys to setup the mV/V value at which the device should read ZERO	
1.4		System ZERO & TARE function	
1.4.1		Store TARE value non volatile: ON / OFF	(command TN)
	-	ON: store non-volatile @ power OFF	
	-	OFF: delete @ power OFF	
1.4.2		Store ZERO value non volatile: ON / OFF	(command ZN)
	-	ON: store non-volatile @ power OFF	
	-	OFF: delete @ power OFF	
1.4.3		Initial ZERO @ power ON: ON / OFF	(command ZI)
	-	ON: proceed initial Zero @ power ON	
	-	Range is $\pm 10\%$ of Max (CM1 or CM2 or CM3)	
1.4.4		ZERO range (increments)	(command ZR)
	-	Set the zero setting range in divisions.	
		The setting is independent of decimal point setting.	
	-	Disabled @ 00000, no ZEROing possible	
	-	Enabled @ 00001 or higher (max 999999)	
		In a legal for trade application, the standard value is $\pm 2\%$ of Max.	
		The setup for a scale with 3 000e is i.e.:	
	-	Max (CM) = 1 500 kg	
	-	Step Size (SZ) = 0.5 kg	
	-	Zero Range (ZR) of $\pm 2\%$ = ± 30 kg, which is ± 60 d.	

6.4 Menu 2 – System Span

Remark: Activate a new calibration with 1x Power OFF & ON !

2.		SPAN setup (Menu 2.1 to 2.4)	TAC protected – see chapter 10.2.1
2.1		Set SPAN Calibration value	(command CG)
		<ul style="list-style-type: none"> - Set display value equivalent to calibration weight or to mV/V value derived from load cell(s) test data. 	
2.2		Calibrate system SPAN - gravimetric by weight / load	
		<ul style="list-style-type: none"> - Display shows the actual input signal in mV/V. - Apply test weight equivalent to calibration value (2.1). - Press ENTER button to store new SPAN signal. 	
2.3		Calibrate system SPAN - electronic by mV/V input	(command AG)
		<ul style="list-style-type: none"> - Use the UP/DOWN & MOVE RIGHT keys to setup the mV/V value at which the device should read SPAN. - Press ENTER button to store new SPAN signal. 	
2.4		Display the input signal in mV/V	
		<ul style="list-style-type: none"> - This function displays the actual input signal of the load cell(s). 	
2.5		Display the firmware version, e.g. 1.47	(command IV)
		<ul style="list-style-type: none"> - Read and display the firmware version. 	
2.6		Display the actual TAC value, e.g. 34	(command CE)
		<ul style="list-style-type: none"> - Read and display the TAC value of the actual calibration. 	

6.5 Menu 3 – Display

Remark: Activate a new calibration with 1x Power OFF & ON !

3.		Display setup (Menu 3.1 to 3.4)	TAC protected – see chapter 9.2.1
3.1		Display limits - Overrange / Underrange	(commands CMn/CI)
	3.1.o1	Display overrange limit CM1 (maximum value +999999)	(CM1)
		Use the UP/DOWN & MOVE RIGHT keys to setup the maximum display value, above which the display shows over range (all dashes in the top of the display).	
	3.1.o2	Display overrange limit CM2 (maximum value +999999)	(CM2)
	3.1.o3	Display overrange limit CM3 (maximum value +999999)	(CM3)
	3.1.U	Display underrange limit (minimum value -999999)	(CI)
		Use the UP/DOWN & MOVE RIGHT keys to setup the minimum display value, above which the display shows under range (all dashes in the bottom of the display).	
3.2		Display step size - in digits [d]	(command DS)
	-	choose one out of 1, 2, 5, 10, 20, 50, 100, 200, 500	
3.3		Decimal point position on the display	(command DP)
	-	choose one out of 0, 0.0, 0.00, 0.000, 0.0000, 0.00000	
3.4		Setup of Multi-interval or Multi-range	(command MR)
	-	Choose 0 for Multi-interval or 1 for Multi-range scale.	

6.6 Menu 4 – Filter & Motion Detection

Remark: Activate a new setup with 1x Power OFF & ON !

4		Digital filter & No Motion setup (Menu 4.1 to 4.4)	
4.1		Low pass filter cut off frequency (command FL)	
		- Settings: 0 - 8 with UP/DOWN buttons	
4.1.x		Cut off frequency:	
		IIR mode	FIR mode
4.1.0		No digital filter	No digital filter
4.1.1		18 Hz	19.7 Hz
4.1.2		8 Hz	9.8 Hz
4.1.3		4 Hz	6.5 Hz
4.1.4		3 Hz	4.9 Hz
4.1.5		2 Hz	3.9 Hz
4.1.6		1 Hz	3.2 Hz
4.1.7		0.5 Hz	2.8 Hz
4.1.8		0.25 Hz	2.5 Hz
4.2		Digital filter Mode - IIR or FIR (command FM)	
		- Choose IIR or FIR	
4.3		Update rate and averaging (command UR)	
4.3.x		Averaging (from 1 to 128 readings)	
4.3.0		0 - each reading	
4.3.1		1 - average of 2 readings	
4.3.2		2 - average of 4 readings	
4.3.3		3 - average of 8 readings	
4.3.4		4 - average of 16 readings	
4.3.5		5 - average of 32 readings	
4.3.6		6 - average of 64 readings	
4.3.7		7 - average of 128 readings	
4.4		Motion detection	
4.4.1		No motion range (value range from 1 to 65 535 d) (command NR)	
		Weight value changes within this range will be considered as 'stable'	
4.4.2		No motion time (value range from 1 to 65 535 ms) (command NT)	
		Time span for the no motion detection where the signal has to be 'stable'	

6.7 Menu 5 – Analog Output

Remark: Activate a new setup with 1x Power OFF & ON !

5		Analog output setup (Menu 5.1 to 5.5)
5.1		Weight value for minimum analog output (command AL) <ul style="list-style-type: none"> - Set the weight value which corresponds to minimum output <p>Examples for scale 0 ... 3 000kg Minimum 0kg or with 600kg preload</p> <ul style="list-style-type: none"> - output mode 4 ... 20mA: 0kg = 4mA - setting 00000 600kg = 4mA - setting 00600 - output mode 0 ... 20mA: 0kg = 0mA - setting 00000 600kg = 0mA - setting 00600
5.2		Weight value for maximum analog output (command AH) <ul style="list-style-type: none"> - Set the weight value which corresponds to maximum output <p>Examples for scale 0 ... 3 000kg Maximum 3 000kg</p> <ul style="list-style-type: none"> - output mode 4 ... 20mA: 3 000kg = 20mA - setting 03000 - output mode 0 ... 20mA: 3 000kg = 20mA - setting 03000
5.3		Analog output base (command AA) <div> <ul style="list-style-type: none"> - analogue output follows Gross value - analogue output follows Net value - analogue output follows Peak value (Maximum) - analogue output follows Average value H - analogue output follows Hold value - analogue output follows Peak - Peak value - analogue output follows Valley value (Minimum) - analogue output follows Display value - analogue output is switched OFF - analogue output follows a set reference value, cmd AR </div>
5.4		Analog output mode (command AM) <div> <div> 4_20 4 to 20mA 0_20 0 to 20mA 0 _ 5 0 to +5V 0 _ 10 0 to +10V - 5 _ 5 -5 to +5V - 10 _ 10 -10 to +10V </div> </div>
5.5		Setup of test signal current or voltage analog output <p>The test signal, independent of the measuring signal, is based on the chosen mode in menu 5.4. The setup uses 6 digits, e.g. 004.000 for 4mA (decimal point position is fixed). For each mode you can use the output range plus +/- 0.1 ! Setup of a negative value via left figure/"-" sign (left status LED).</p>

6.8 Menu 6 – Logic Inputs

Remark: Activate a new setup with 1x Power OFF & ON !

6		Logic input setup (Menu 6.0 to 6.1)
6.0		Logic Input "0" (command AI'n' – n=0)
6.0.x		<p>Functions (x = choose one from 00 to 18 with 'up'/'down' buttons)</p> <ul style="list-style-type: none"> 00 - Input "0" has no function 01 - Input "0" acts as Zero button 02 - Input "0" acts as Tare button 03 - Input "0" acts as Up arrow button 04 - Input "0" acts as Down arrow button 05 - Input "0" starts the Trigger function 06 - Input "0" displays the Average value 07 - Input "0" displays the Peak value (maximum) 08 - Input "0" deletes the Peak value (maximum) 09 - Input "0" displays the Hold value 10 - Input "0" displays the Peak to Peak value 11 - Input "0" displays the Valley value (minimum) 12 - Input "0" disables the buttons 13 - Input "0" stores the actual weight (Hold value) 14 - Input "0" tares the displays and deletes all other values 15 - Input "0" turn off display
6.1		Logic Input "1" (command AI'n' – n=1)
6.1.x		<p>Functions (x = choose one from 00 to 18 with 'up'/'down' buttons)</p> <ul style="list-style-type: none"> 00 - Input "1" has no function 01 - Input "1" acts as Zero button 02 - Input "1" acts as Tare button 03 - Input "1" acts as Up arrow button 04 - Input "1" acts as Down arrow button 05 - Input "1" starts the Trigger function 06 - Input "1" displays the Average value 07 - Input "1" displays the Peak value (maximum) 08 - Input "1" deletes the Peak value (maximum) 09 - Input "1" displays the Hold value 10 - Input "1" displays the Peak to Peak value 11 - Input "1" displays the Valley value (minimum) 12 - Input "1" disables the buttons 13 - Input "1" stores the actual weight (Hold value) 14 - Input "1" tares the displays and deletes all other values 15 - Input "1" turn off display

6.9 Menu 7 – Logic Outputs

Remark: Activate a new setup with 1x Power OFF & ON !

7		Logic output setup (Menu 7.0 to 7.2)	
7.0		Logic Output "0"	
7.0.1		Setpoint "0"	
7.0.1.1		Setup of the Setpoint value Permitted values +/- 999 999	(command S'n' – n=0)
7.0.1.2		Setup the Polarity (switch logic) ON or OFF Use the UP/DOWN buttons for "on" / "oFF"	(command P'n' – n=0)
7.0.2		Hysterisis value "0" (\pm 'n') Permitted values +/- 9 999	(command H'n' – n=0)
7.0.3		Base for Setpoint "0"	(command A'n' – n=0)
		<ul style="list-style-type: none"> - Gross value - Net value - Peak value (Maximum) - Average value <i>H</i> - Hold value - Peak to Peak value - Valley value (Minimum) - Error 4 or 5 	
7.0.4		Test logic output "0" (Use the UP/DOWN buttons) Open/Close contacts using the keyboard	
	7.0.4.0	Output is OFF	
	7.0.4.1	Output is ON	
7.1		Logic Output "1"	(commands S'n', P'n', H'n', A'n' – n=1)
		As per section 7.0 - but for logic output "1"	
7.2		Logic Output "2"	(commands S'n', P'n', H'n', A'n' – n=2)
		As per section 7.0 - but for logic output "1"	
7.3		Hold Time for <u>all</u> the Logic Outputs 0, 1 and 2 Permitted value range is from 0 to 65 535 ms	(command HT)
		The signal has to exceed the setpoint limit continuously at least for this time period before a switch event will be initiated.	

6.10 Menu 8 – Data Communication

Remark: Activate a new setup with 1x Power OFF & ON !

8		Data Communication setup (Menu 8.1 to 8.9)	
8.1		Baud Rate for Service Port RS 232 (use the UP/DOWN buttons) (command BR)	
		<div>9600 Baud 19200 Baud 38400 Baud 57600 Baud 115200 Baud 230400 Baud 460800 Baud</div>	
8.2		Address setting for RS232 (use the UP/DOWN buttons)	
		<div>Address range is 0 ... 255</div>	
8.3		Select Auto-transmit mode (use the UP/DOWN buttons) (command AT)	
		<div><div><div>- set output "1" OFF - Gross value - Net value - Average value - ADC value - Data string with Gross, Net and Status - Peak value (Maximum) - Hold value - Valley value (Minimum) - Peak to Peak value - Data string compatible to AED (HBM)</div><div>(command SG) (command SN) (command SA) (command SW) (command SM) (command SH) (command SV) (command SO)</div></div></div>	
<div>Note: The network settings of ProfiNet communication can be used for inspection, only. The Setup for 8.4 to 8.6 will be proceeded by your ProfiNet Controller.</div>			
8.4		IP Address, depending on protocol* (use the UP/DOWN buttons)	
	8.4.y	ProfiNet (factory default), for INSPECTION via front panel, only:	
	8.4.1	Setting	000192
	8.4.2	Setting	000168
	8.4.3	Setting	000001
	8.4.4	Setting	000042
8.5		Network Mask, depending on protocol* (use the UP/DOWN buttons)	
	8.5.y	ProfiNet (factory default), for INSPECTION via front panel, only:	
	8.5.1	Setting	000255
	8.5.2	Setting	000255
	8.5.3	Setting	000255
	8.5.4	Setting	000000

Menu 8 – Data Communication / Continuation

8		Data Communication setup (Menu 8.6 to 8.9)
8.6		Gateway Address, depending on protocol* (use the UP/DOWN buttons)
8.6.y		ProfiNet (factory default), for INSPECTION via front panel, only:
8.6.1	Setting	000192
8.6.2	Setting	000168
8.6.3	Setting	000001
8.6.4	Setting	000254
8.7		Select the addressing mode* (use the UP/DOWN buttons)
		ProfiNet not in use:
8.8		Protocol Selection for Port 1 & 2 (use the UP/DOWN buttons)
		<ul style="list-style-type: none"> – ProfiNet – Ethernet/IP – EtherCAT – Modbus TCP <p>Remark: changing the protocol means an automatic 're-start' of the DAD 143.x!</p>
8.9		Save or Restore user setup (use the UP/DOWN buttons) (commands SU / RU)
		<p>STORE – Store setup in EEPROM</p> <p>RECALL – Restore setup from EEPROM</p> <p>Remark: After RECALL, for activation you have to re-start the DAD 143.</p>

* Notes for the different protocols:



- **ProfiNet IO:** Menu 8.4.y, 8.5.y and 8.6.y can be used for inspection, only. Read the IP address, the network mask and the default gateway address. **Change settings via front panel is permanent locked!** Menu 8.7 is not in use and is shown as "-----".

Note: The 3 network addresses and the station name are set by use of special ProfiNet interface commands and can only be set by calling dedicated ProfiNet interface functions.

- **Ethernet/IP:** Menu 8.4.y, 8.5.y and 8.6.y can be used for inspection **and** setting of the IP address, the network mask and the default gateway address. Settings of these values will make sense only if STATIC addressing is selected in menu 8.7.
- **EtherCAT:** Menu 8.4.y, 8.5.y and 8.6.y are not using IP addresses. These settings have no meaning for this protocol and are shown as "-----" for these menu settings. In menu 8.7 select a device identification number between 0 and 65535.
- **Modbus TCP:** Menu 8.4, 8.5 and 8.6 can be used for inspection **and** setting of the IP address, the network mask and the default gateway address. Settings of these values will make sense only if STATIC addressing is selected in menu 8.7.

6.11 Factory Default via Front Panel



While Power ON the DAD 143, press both buttons UP & DOWN simultaneously for 2 or 3 seconds for setting the device to factory default.

Note: All settings will be deleted proceeding a factory default!

6.12 Error Codes - shown in the Front Panel Display

	Zero key is not enabled (chapter 7.3, menu 1.1)
	Out of zero range. (You are trying to set a zero which is greater than $\pm 2\%$ of the upper display limit)
	N/A
	Input exceeded $\pm 3.3\text{mV/V}$
	Load cell connection fail
	Requested value out of range
	Display overload – see menu 3.1o
	Display underload – see menu 3.1u
	The Zero or Tare motion limit has been exceeded. Set Zero or Tare function disallowed. Review Zero and Tare motion limits set in menu 4.4.

7 Examples of calibration

7.1 Example 1 – Calibration procedure using weights

3 Leg tank or silo fitted with 3 load cells of 1000kg;
load cell signal @ 1000kg = 2 mV/V.

Dead load of tank / silo is 600kg.
Live range is 1 500kg, step size is 0.5kg.

It is assumed that the load cell system is connected to the DAD 143.x and the power is on. The maximum and minimum display values, display increment size and decimal point position should be defined prior to carrying out the calibration (See chapter 7.5 menu 3).

For this example, the display maximum is defined as 1600.0kg, the display minimum is -200.0kg, the Display step size is 0.5kg.

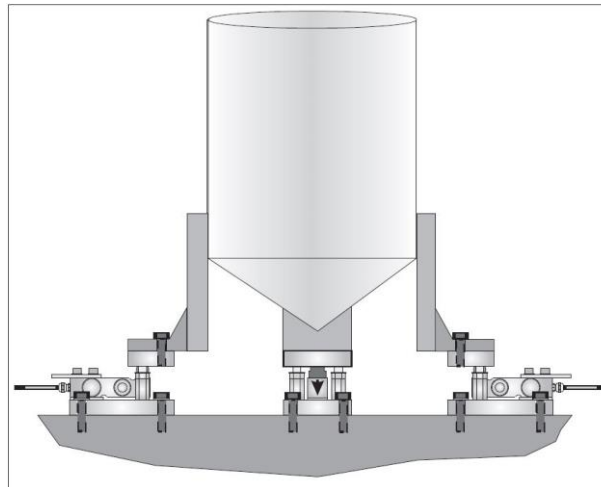

Remember that all parameters of the menus 1.1 - 1.3, 2.1 - 2.3 and 3.1 - 3.3 can only be accessed or changed after remove the jumper on the seal switch pins (26).

a A scale calibration by using weight(s) can only be performed in the scale status 'no motion'. This requires in any case to check the settings of menu 4.

Recommendations for setup as follows:

- Menu 4.1: set cut off frequency to 4.1.7 = 0.5Hz
- Menu 4.2: choose IIR filter
- Menu 4.4.1: set no motion range e.g. to 2, which means for this example 0.2kg
- Menu 4.4.2: set no motion time to 1000, which means 1000ms or 1s

In case of outdoor application or indoor with a lot of mechanical noise from the floor/ground, you may have to change the 'no motion' settings.

b Go to Menu 3.2 (display step size) by using the **UP/DOWN** and **ZERO** keys. The display shows the actual step size, e.g. 1. Now you can change step size by using the **UP/DOWN** keys and set to 5. Press the **ZERO** key to store & leave menu point. This procedure defines the step size to 5, which leads with the setup of decimal point to 0.5kg steps.

c Go to Menu 3.3 (decimal point position) by using the **UP/DOWN** and **ZERO** keys. The display shows the actual decimal point, e.g. 0.0. Now you could change decimal point position by using the **UP/DOWN** keys, but in this example, we keep the setup. Press the **ZERO** key to store & leave menu point. This procedure defines the decimal point position to 0.0, which leads to weight readings of e.g. 498.5kg.

d Go to Menu 1.2 by using the **UP/DOWN** and **ZERO** keys. The display shows the actual mV/V value, e.g. 0.4107. Make sure that the tank/silo is empty or at the point where you want the display to read zero. Press the **ZERO** key to set the display to read 0000.0kg. This procedure defines the actual zero calibration point. Leave this menu point with **ZERO** key.

e Go to Menu 2.1 by using the **UP/DOWN** and **ZERO** keys. Set the display to read the span value of the calibration weight(s) applied. For this example, if the calibration applied load is 750kg, set the display to read 750.0. By using the **UP/DOWN** and **TARE** keys you have to setup each number of the 6 digit display to 00750.0. Press now **ZERO** key for storage. This procedure defines the span calibration value. Leave this menu point with **ZERO** key.

f Go to Menu 2.2. by using the **UP/DOWN** and **ZERO** keys. Apply the calibration weight(s) to the weighing system. The display will show the actual input signal in mV/V, e.g. 0.9087. Press the **ZERO** key to set the display to read 750.0kg. The gravimetric calibration is done. Leave this menu point with **ZERO** key.

- g** The last point for this example are the settings of over/under range.
Go to Menu 3.1 (over/under range) by using the **UP/DOWN** and **ZERO** keys.
Press **ZERO** key again for setup over range (3.1.o) or additional with **UP** key under range (3.1.U).
The display shows in both cases 099999.9. By using the **UP/DOWN** and **TARE** keys you have to setup each number of the 6 digit display to 01600.0 for over range and 00200.0 for under range. As default, the under range value is always negative, shown through the '-' LED in the display (left lower corner).
Leave each menu point with the **ZERO** key.
This procedure defines the over range to 1600.0, which leads @ weight readings of >1600.0kg to all upper LEDs of the 6 display numbers.
This procedure defines the under range to -200.0, which leads @ weight readings of <-200.0kg to all lower LEDs of the 6 display numbers.

Press the **TARE** key two or three times and the DAD 143.x will be back in weighing mode.

Calibration is now completed and stored. Please switch 1x OFF/ON for new TAC value.

Remark

After calibration procedure you can adjust the filter settings back to your application.
As rule of thumb, you can calculate the weight/force true value of nearly 100% as $1/\text{cut off frequency}$.

Examples:

- $f_{\text{cut}} = 0.5 \text{ Hz}$ means it takes about 2 seconds for the true value – the value will increase while these 2 seconds to the true value.
- $f_{\text{cut}} = 8 \text{ Hz}$ means it takes about 0.125 seconds for the true value – the value increase take only 125 milliseconds.

7.2 Example 2 – Calibration procedure using load cell's mV/V sensitivity

3 Leg tank or silo fitted with 3 load cells of 1000kg;
load cell signal @ 1000kg = 2 mV/V.

Dead load of tank / silo is 600kg.
Live range is 1500 kg, step size is 0.5kg.

It is assumed that the load cell system is connected to the DAD 143.x and the power is on. The maximum and minimum display values, display increment size and decimal point position should be defined prior to carrying out the calibration (See chapter 6.5 menu 3).

For this example, the display maximum is defined as 1600.0kg, the display minimum is -200.0kg, the Display step size is 0.5kg.

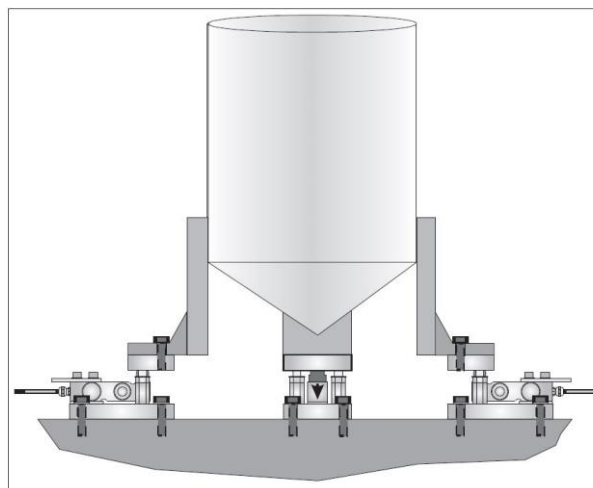

Remember that all parameters of the menus 1.1 - 1.3, 2.1 - 2.3 and 3.1 - 3.3 can only be accessed or changed after remove the jumper on the seal switch pins (26).

a A scale calibration by using weight(s) can only be performed in the scale status 'no motion'. This requires in any case to check the settings of menu 4.

Recommendations for setup as follows:

- Menu 4.1: set cut off frequency to 4.1.7 = 0.5Hz
- Menu 4.2: choose IIR filter
- Menu 4.4.1: set no motion range e.g. to 2, which means for this example 0.2kg
- Menu 4.4.2: set no motion time to 1000, which means 1000ms or 1s

In case of outdoor application or indoor with a lot of mechanical noise from the floor/ground, maybe you have to change the 'no motion' settings.

b Go to Menu 3.2 (display step size) by using the **UP/DOWN** and **ZERO** keys. The display shows the actual step size, e.g. 1. Now you can change step size by using the **UP/DOWN** keys and set to 5. Press the **ZERO** key to store & leave menu point. This procedure defines the step size to 5, which leads with the setup of decimal point to 0.5kg steps.

c Go to Menu 3.3 (decimal point position) by using the **UP/DOWN** and **ZERO** keys. The display shows the actual decimal point, e.g. 0.0. Now you could change decimal point position by using the **UP/DOWN** keys, but in this example, we keep the setup. Press the **ZERO** key to store & leave menu point. This procedure defines the decimal point position to 0.0, which leads to weight readings of e.g. 498.5kg.

d Go to Menu 1.3 (cal. zero in mV/V) by using the **UP/DOWN** and **ZERO** keys. The display shows the actual mV/V value, e.g. 0.4107. Make sure that the tank/silo is empty or at the point where you want the display to read zero. Press the **ZERO** key to set the display reading to 0000.0kg. This procedure defines the actual zero calibration point. Leave this menu point with **ZERO** key.

In case you want to setup absolute zero to 00.0000mV/V, you can do this via **ZERO** key and using **UP/DOWN** and **TARE** keys etc.

e Go to Menu 2.1 by using the **UP/DOWN** and **ZERO** keys. Set the display to read the span value @ summary of load cell capacity. For this example, we use 3 load cells with 1000kg capacity each, set the display to read 3000.0. By using the **UP/DOWN** and **TARE** keys you have to setup each number of the 6 digit display to 03000.0. Press now **ZERO** key for storage. This procedure defines the span calibration value. Leave this menu point with **ZERO** key.

f Go to Menu 2.3. by using the **UP/DOWN** and **ZERO** keys. The display shows 00.000mV/V. The load cells signal @ 3000kg is e.g. 2.0123mV/V ((signal #1 + signal #2 + signal #3) / 3). By using the **UP/DOWN** and **TARE** keys you have to setup each number of the 6-digit display to 02.0123. Press the **ZERO** key to set the display to read 3000.0kg. The electronic span calibration is done.
Leave this menu point with **ZERO** key.

The mV/V setting conform to our example with 1500kg live range means, we would have to setup only 01.0062 – which is 50% of mV/V @ 3000kg.

g The last point for this example are the settings of over/under range.
Go to chapter 7.4 menu 3.1 (over/under range) by using the **UP/DOWN** and **ZERO** keys.
Press **ZERO** key again for setup over range (3.1.o) or additional with **UP** key under range (3.1.U).
The display shows in both cases 099999.9. By using the **UP/DOWN** and **TARE** keys you have to setup each number of the 6-digit display to 01600.0 for over range and 00200.0 for under range. As default, the under range value is always negative, shown through the '-' LED in the display (left lower corner).
Leave each menu point with the **ZERO** key.
This procedure defines the over range to 1600.0, which leads @ weight readings of >1600.0kg to all upper LEDs of the 6 display numbers.
This procedure defines the under range to -200.0, which leads @ weight readings of <-200.0kg to all lower LEDs of the 6 display numbers.

Press the **TARE** key two or three times and the DAD 143.x will be back in weighing mode.

Calibration is now completed and stored. Please switch 1x OFF/ON for new TAC value.

Remark

After calibration procedure you can adjust the filter settings back to your application.
As rule of thumb, you can calculate the weight/force true value of nearly 100% as $1/\text{cut off frequency}$.

Examples:

- fcut = 0.5 Hz means it takes about 2 seconds for the true value – the value will increase while these 2 seconds to the true value.
- fcut = 8 Hz means it takes about 0.125 seconds for the true value – the value increase take only 125 milliseconds.

Practicle Hint

A mix between gravimetric & electronic calibration is possible, too. For silos or tanks can a complete gravimetric calibration lead to a problem when you have to apply e.g. 50 tons. In such a case we recommend to calibrate zero gravimetrically (dead load of silo / tank) and span electronically (average mV/V values of load cells).

8 Setup via PC / PLC - Command Overview -

Command	Short description	Parameter value	Page
AA	Get/set analog output action (base)	0 through 10	57
AD	Communication: Device Address	0...255	55
AG	Absolute gain calibration	± 33000	42
AH	Get/set analog high	-999999 to 999999	57
AI'n'	Assign Input 'n' to 1 out of 15 different functions/base	0 to 15	57
AL	Get/set analog low	-999999 to 999999	57
AM	Analog Output Mode Current / Voltage	0 to 5	57
A'n'	Action for Setpoint 'n': choose 0 of 8 different base for setpoint 'n'	0 to 8	53
AR	Reference value for analog output	-999999 to 999999	57
AP	Ethernet address assignment method	0 ... 2	
AS	Save analog output parameters	none	58
AT	Auto transmit after Power ON	0...10 or 0...8	
AV	Show the actual internal mV/V value	e.g. A+02645	40
AZ	Absolute zero point calibration	± 33000	41
BR	Communication: Baud Rate	9600...460800 baud	55
CE	Calibration: Open Calibration Sequence; Read TAC Counter	0...65535	37
CG	Calibration: Set Calibration Gain (Span) at Load > Zero	1...999999	39
CI	Calibration: Minimum Output Value	-999999...0	38
CL	Communication: Close Device	None	56
CM n	Calibration: Set Maximum Output Value (n = 1, 2 or 3)	1...999999	38
CS	Save the Calibration Data (CM, CI, DS, DP, etc.) to the EEPROM	None	58
CV	Calibrate Value	999999	39
CZ	Calibration: Set Calibration Zero Point – Scale Without Load	None	39
DP	Calibration: Set Decimal Point Position	0...5	39
DS	Calibration: Set Display Step Size	1, 2, 5, 10, ..., 500	39
DX	Communication: Set full-duplex (1) or half duplex (0)	0 or 1	39
FD	Factory default settings: Write Data to the EEPROM (TAC protected)	None	40
FM	Read / modify filter mode: IIR (0) or FIR (1)	0 or 1	43
FL	Digital low pass filter: Filter Cut-off Frequency	0...8	44
FT	Firmware type, check weighing, weighing filler, dose out, loss in weight	0...3	42
FU	Firmware Update (program PFL.exe and file FWUPDATE.zip needed)	None	63
GA	Output: Get Triggered Average Value	None	49, 49
GG	Output: Get Gross Value	None	48
GH	Get Hold Value	None	50
GI	Retrieves an image file from the DAD143.x's EEPROM	None	58
GN	Output: Get Net Value	None	48
GM	Get Peak (Maximum) Value	None	50
GO	Get Peak tp Peak Value	None	50
GS	Output: Get ADC Sample Value	None	48
GT	Output: Get Tare Value	None	48
GV	Get Valley Value	None	50
GW	Output: Get Data String "Net/Gros/Status"	None	48
H'n'	Hysteresis for Setpoint H0 (S0) or H1 (S1) or H2 (S2)	-32768...+32767	54
HT	Trigger function: Hold time for Violation of Setpoint Limit	0...65535 ms	54
ID	Device information: Identify Device	None	36

IN	Logic input: for each Input Status 0 or 1	0000...0011	52
IO	Logic output: for each Output Status 0 or 1	0000...0111	52
IS	Device information: Identify Device Status	None	36
IV	Device information: Identify Firmware Version	None	36
LE	Last Error occurred in DAD143.x, showing a code between 0 and 15	None	35
MR	Calibration: Define Multi-interval (0) or Multi-range (1)	0 or 1	38
MT	Trigger function: Measuring Time for Averaging	0...3000 ms	59
MA	Show one (of the four) MAC addresses assigned to the DAD143.x	1 ... 4	66
NA	Network address (IP address) <aaa.bbb.ccc.ddd>	aaa.bbb.ccc.ddd	65
NM	Network mask	aaa.bbb.ccc.ddd	65
NG	Default gateway address	aaa.bbb.ccc.ddd	66
NR	Motion detection: No-motion Range	0...65535 d	43
NT	Motion detection: No-motion Time Period	0...65535 ms	43
OF	Output Format of Data String GL and GW	0...3	49
OM	Output Mask – to control hy host	0000...0111	53
OP	Open Device	0...255	56
PF	Pre Filter ON/OFF	0 or 1	46
PI	Download a saved image file to the DAD143.x's EEPROM	Image data string	59
P'n'	Polarity of Setpoint 'n', n= 0, 1 or 2: On / Off	0 or 1	55
PS	Protocol select: 1 ProfiNet, 2 Ethernet/IP, 3 EtherCAT, 4 Modbus TCP	1, 2, 3 or 4	65
RM	Reset Peak (Maximum) Value	None	50
RS	Device information: Read serial number	None	37
RT	Scale function: Reset Tare and Switch to Gross Indication	None	47
RU	Restore User Setup	None	42
RZ	Scale function: Reset Zero Point	None	46
SA	Auto-transmit: Send Triggered Average Value automatically	None	51
SD	Trigger function: Start Delay	0... 65535 ms	59
SG	Auto-transmit: Send Gross Value continuously	None	51
SH	Auto-transmit: Send Hold Value	None	51
SM	Auto-transmit: Send Peak (Maximum) Value	None	51
SN	Auto-transmit: Send Net Value continuously	None	51
S'n'	Setup of Setpoints S0, S1 and S2	-999999...+999999	51
SO	Auto-transmit: Send Peak to Peak Value	None	51
SP	Set Preset Tare	000000	47
SR	Reset Firmware (Warm Start)	None	37
SS	Save the Setpoint Data (S'n', H'n', P'n', A'n') to the EEPROM	None	58
ST	Scale function: Set Tare and Switch to Net Indication	None	47
SU	Save User Setup	None	42
SV	Auto-transmit: Send Valley Value	None	51
SW	Auto-transmit: Send Data String „Net/Gross/Status“ continuously	None	51
SZ	Scale function: System Zero Point	None	46
TE	Trigger function: Trigger on Rising Edge (1) or Falling Edge (0)	0 or 1	60
TH	Trigger Hold (save the actual weight/reading)		50
TI	Trigger function: Averaging Time for Automatic Taring	0...65535 ms	48
TL	Trigger function: Trigger Level	0...999999	60
TM	Tare Mode	0 ... 1	41
TN	Non Volatile Tare value ON/OFF @ power OFF	0 or 1	41
TR	Trigger function: Software Trigger	None	60
TW	Trigger function: Window for Automatic Taring	0...65535	47

UR	Update Rate (average of 2 exp. 'n' values – 2 exp 7 = 128)	0...7	46
WP	Save the Setup Data (FL, NR, NT, AD, BR, DX) to the EEPROM	None	58
ZI	Initial Zero Setting ON/OFF	0 or 1	40
ZM	Zero Mode	0 or 1	41
ZN	Non Volatile Zero Value ON/OFF @ power OFF	0 or 1	41
ZR	Calibration: Zero Range	0...999999	40
ZT	Zero Tracking – disable (0), enable (1 – legal for trade) or 2 ...255	0...255	40

8.1 Special Commands of DAD143.x – Overview

Command	Short description	Parameter value
	Commands For Application Filling (In / Out) These commands are part of the separate manuals "Dose In" & "Dose Out" and can be used for: FT1 - firmware type 1 (dose in) or FT3 - firmware type 3 (dose out).	
DI	Dose Info	For detailed information/description see separate manuals
SC	Start cycle	
AC	Abort cycle	
DT	Dose tare (only firmware type 1)	
PD1 to PD23	Parameters for filling in / filling out	
GD	Get dosed value	
SD	Save the filling parameters	

8.1.1 AT Auto Transmit (for service port RS 232 connection, only)

The AT command parameters have the following meaning in the DAD 143.x, using serial port:

- 0: IDLE (OFF, Factory default)
- 1: GROSS
- 2: NET
- 3: AVERAGE
- 4: SAMPLE
- 5: LONG WEIGHT VALUE
- 6: PEAK
- 7: HOLD
- 8: VALLEY
- 9: PEAK TO PEAK
- 10: HBM AED

Note: Setting AT 10 will transmit the **net weight** in a format used by some devices of HBM. The format is:

- If the net weight is negative, then a '-' (minus) will be sent, else a ' ' (space) will be sent.
- The numerical value of the net weight will be sent as seven digits with leading zeros.
- If the parameter DP is set to zero then no decimal point will be sent. If DP is different from zero a decimal point will be inserted in the digit string but it will remain seven characters long.
- The transmission will be terminated with a CR command (0x0D).

8.1.2 AT Auto Transmit (for PLC connection)

The AT command parameters have the following meaning in the DAD 143.x, using the Port 1 or Port 2:

The data selector for '*cyclic data transfer*' is coded as follows:

- 0: Gross weight
- 1: Net weight
- 2: Tare
- 3: Average weight
- 4: Dosed weight
- 5: Peak value
- 6: Hold value
- 7: Valley value
- 8: Peak to peak value

Any other value will set the output to 0.0 .

Note: Setting AT 1 will transmit e.g. the **net weight** in the format:

- If the net weight is negative, then a '-' (minus) will be sent, else a ' ' (space) will be sent.
- The numerical value of the net weight will be sent as seven digits with leading zeros.
- If the parameter DP is set to zero, then no decimal point will be sent. If DP is different from zero a decimal point will be inserted in the digit string - but will remain seven characters long.
- The transmission will be terminated with a CR command (0x0D).

8.1.3 LE Last Error List (only for RS 232 connection)

The following list shows the code and meaning of the last error occurred in the DAD143.x.

Code	Name	Description
0	NO_ERROR	No error
1	INDEX_DOES_NOT_EXIST	Protocol index does not exist.
2	SUBINDEX_DOES_NOT_EXIST	The the sub-index does not exist.
3	PARAMETER_OUT_OF_RANGE	The parameter setting is out of range.
4	CAL_LOCKED	The command cannot be executed because the TAC protection is ON.
5	COMMAND_NOT_ALLOWED	The command is not allowed / unknown.
6	READ_FROM_WRITE_ONLY_PARAMETER	Reading from a write only parameter.
7	WRITE_TO_READ_ONLY_PARAMETER	Write to a read only parameter.
8	SYNTAX_ERROR	Syntax error.
9	COMMAND_FAILED	Command failed.
10	ZEROING_DISABLED	The Zeroing function has been disabled.
11	OUT_OF_ZERO_RANGE	Zeroing this weight is not permitted.
12	INPUT_RANGE_EXCEEDED	The electrical weight input is outside the specifications for the device.
13	LOAD_CELL_CONNECTION_ERROR	The loadcell(s) electrical inputs is not making sense.
14	READING_NOT_STABLE	The reading of this parameter is not stable.
15	OUT_OF_TARE_RANGE	The requested Tare value is outside the allowed range.

Below you see two examples of occurred errors, using the command LE.

Master (PC / SPS) sends	Slave (DAD143.x) responds	Meaning (see above Error List)
LE↵	E:001	Code 1: Protocol index does not exist
LE↵	E:012	Code 12: electrical weight input is outside the specs, e.g. UNDER RANGE



9 Setup via PC / PLC - Command Descriptions

For better clarity, all commands are divided into groups as described on the following pages. Each command has to be completed with a CR (Enter), which is shown in the following tables as "↵".

For each command, the ProfiNet Index / Sub-Index are displayed in brackets [\[Index 0xNNNN Sub 0xSS\]](#) and explained in the communication profile 'ProfiNet'. In case of no index is mentioned, the command is not available for ProfiNet.

9.1 System Diagnosis Commands – ID, IH, IV, IS, SR, RS

Use these commands you get the DAD143.x type, firmware version or device status. These commands are sent without parameters.

9.1.1 ID Get Device Identity

9.1.1.1 [\[Index 0x2900 Sub 0x08\]](#)

Master (PC / SPS) sends	Slave (DAD143.x) responds
ID↵	D:1430

The response to this request gives the actual identity of the active device. This is particularly useful when trying to identify different device types on a bus.

Note: The ID 1430 is valid for firmware type 0. All other ID's / Firmware-Types see command FT (page 41).

9.1.2 IV Get Firmware Version

9.1.2.1 [\[Index 0x2900 Sub 0x09\]](#)

Master (PC / SPS) sends	Slave (DAD143.x) responds
IV↵	V:0101

The response to this request gives the firmware version e.g. 1.0.1 of the active device.

9.1.3 IS Get Device Status

9.1.3.1 [\[Index 0x2900 Sub 0x0A\]](#)

Master (PC / SPS) sends	Slave (DAD143.x) responds
IS↵	S:067000 (example)

The response to this request comprises of two 3-digit decimal values (001 and 000), which is decoded according to the table below:

Leftmost 3-digit value	Rightmost 3-digit value
1 Signal stable (no motion)	1 (not used)
2 Zeroing action performed	2 (not used)
4 Tare active	4 (not used)
8 (not used)	8 (not used)
16 Average data ready	16 (not used)
32 (Setpoint-) output 0 active	32 (not used)
64 (Setpoint-) output 1 active	64 (not used)
128 (Setpoint-) output 2 active	128 (not used)

The example decodes the result S: 067000 (binary 01000011) as follows:

- Signal stable (no motion) [$2^0 = 1$, LSB]
- Zeroing action performed [$2^1 = 2$]
- Tare not active [= 0]
- Output 0 active [= 0]
- Output 1 active [$2^6 = 64$]
- Output 2 not active [= 0]

Note: Not used bits are set to zero at the DAD143.x.

9.1.4 SR Reset DAD143.x Firmware

9.1.4.1 [Index 0x2007 Sub 0x04]

Master (PC / SPS) sends	Slave (DAD143.x) responds
SR↵	OK

This command will respond with 'OK' and after maximum 400 ms perform a complete reset of the DAD143.x. It has the same functionality as power OFF and ON again.

9.1.5 RS Read Serial Number

9.1.5.1 [Index 0x2900 Sub 0x0C]

Issuing the RS command will return the current serial number in the format S+12345678.

Master (PC / SPS) sends	Slave (DAD143.x) responds	Meaning
RS↵	S+00298702	Serial Number: 0298702

9.2 Calibration Commands – CE, CM'n', CI, MR, DS, DP, CZ, CG, ZT, FD, ZR, ZI, AZ, AG, CS, SU, RU, FT

9.2.1 CE Read TAC* Counter / Open Calibration Sequence

[Index 0x2300 Sub 0x03]

With this command you can **read** the TAC counter (*TAC = Traceable Access Code) **or** you can **enable** a calibration sequence.

Master (PC / PLC) sends	Slave (DAD143.x) responds	Meaning
CE↵	E+00017 (example)	Request: TAC counter CE17
CE 17↵	OK	Calibration sequence active

This command must be issued PRIOR to any attempt to set the calibration parameters AG, AZ, CM, CI, DS, DP, CZ, CG, ZT, ZR, FD or CS. In legal for trade applications the TAC counter can be used to check if critical parameters have been changed without re-verification. After each calibration the TAC counter increases by +1.

Example 'Enable Calibration Sequence': Setup of 'zero point', 'system gain' and 'decimal point position'.

The chosen calibration weight has the value 5000 (increments). That could be 500 g, 5 kg or 5000 kg. We calibrate with 500 g. The decimal point is set up by command DPx (x = 1, 2 or 3), here 1 figure after the decimal point. A measured weight of 500 g is displayed as 500.0 g.

Master (PC / PLC) sends	Slave (DAD143.x) responds	Meaning
CE↵	E+000017 (example)	Read TAC counter value 17
Adjust zero: The scale has to be empty. No load applied!		
CE17↵	OK	Enable Calibration sequence
CZ↵	OK	System/Scale zero point saved
Adjust gain: First put the calibration weight on the scale (here 500 g)!		
CE17↵	OK	Enable Calibration sequence
CG5000↵	OK	Setting the span
CG↵	G+05000	Request: span setting 5000 d
Decimal Point: Set one decimal		
CE17↵	OK	Enable Calibration sequence
DP1↵	OK	Setting: decimal point to 0000.0
Store Calibration non volatile		
CE17↵	OK	Enable Calibration sequence
CS↵	OK	Save calibration data in EEPROM
Check new TAC counter value		
CE↵	E+000018	Read new TAC counter value 18

Zero point, gain and decimal point position were saved in the EEPROM; the calibration counter (TAC) is increased automatically by +1.

9.2.2 CM'n' Set Maximum Output Value

[CM1: Index 0x2300 Sub 0x07]

[CM2: Sub 0x0E]

[CM3: Sub 0x0F]

This command (CM'n' with n = 1, 2 or 3) is used to set up the maximum output value (respective the switching point in multi range applications). Permitted values are from 1 to 999 999.

Master (PC / PLC) sends	Slave (DAD143.x) responds	Meaning
CM↵	M+050000	Request: CM = 50000 d
CE↵	E+00017 (example)	Request: TAC counter CE17
CE 17↵	OK	Calibration sequence active
CM 30000↵	OK	Setup: CM = 30000 d

This value will determine the point at which the output will change to "oooooo", signifying over-range respective the point at which the output will change the measuring range / interval size.

Application	CM 1 = MAX 1	CM 2 = MAX 2	CM 3 = MAX 3
Single range	CM 1 = 1...999 999	CM 2 = 0 (means CM 2 not used)	CM 3 = 0 (means CM 3 not used)
Dual range or dual interval (→ Command MR)	CM 1 = 1...MAX 1	CM 2 = MAX 1...999 999	
Triple range or triple interval Teilungen (→ Befehl MR)	CM 1 = 1...MAX 1	CM 2 = MAX 1...MAX 2	CM 3 = MAX 2...999 999

It is necessary: MAX 1 < MAX 2 < MAX 3

Note: The range, in which a scale can be set to zero (SZ) or automatic zero tracking (ZT) is active, is +/- 2% of CM value. But for none legal for trade applications you can change the behaviour with the settings of ZT (see 10.2.8) and/or ZR (see 10.2.10).

Factory default: CM1 = 999 999, CM 2 = 0, CM 3 = 0

9.2.3 CI Set Minimum Output Value

[Index 0x2300 Sub 0x08]

This command is used to set up the minimum output value. Permitted values are from - 999 999 to 0.

Master (PC / PLC) sends	Slave (DAD143.x) responds	Meaning
CI↵	I-010009	Request: CI = -10009 d
CE↵	E+00017 (example)	Request: TAC counter CE17
CE 17↵	OK	Calibration sequence active
CI -100↵	OK	Setup: CI = -100 d

This value will determine the point at which the output will change to " ", signifying under-range.

Note: In bipolar applications (e.g. force- or torque measurements) this parameter defines the max. output value for input signals with negative sign.

Factory default: CI = -010009

9.2.4 MR Set Multi-range / Multi-interval

[Index 0x2300 Sub 0x0D]

This command is only relevant, if CM 2 > 0 or CM 3 > 0. Is this the case, this command defines, if the application is multi-range or multi-interval weighing. Permitted values are 0 (Multi-interval) or 1 (Multi-range).

Master (PC / PLC) sends	Slave (DAD143.x) responds	Meaning
MR↵	M+00000	Request: MR = 0 (Multi-interval)
CE↵	E+00017 (example)	Request: TAC counter CE17
CE 17↵	OK	Calibration sequence active
MR 1↵	OK	Setup: MR = 1 (Multi-range)

Note: Single range applications ignore this parameter.

9.2.5 DS Set Display Step Size

[\[Index 0x2300 Sub 0x0C\]](#)

This command allows the output to step up or down by a unit other than 1. Permitted values are 1, 2, 5, 10, 20, 50, 100, 200 and 500.

Master (PC / PLC) sends	Slave (DAD143.x) responds	Meaning
DS↵	S+00002	Request: Step size 2
CE↵	E+00017 (example)	Request: TAC counter CE17
CE 17↵	OK	Calibration sequence active
DS 50↵	OK	Setup: Step size 50

Legal for trade applications allow for up to 10000 intervals. The allowed step size has to be considered.

Factory default: DS = 00001

9.2.6 DP Set Decimal Point Position

[\[Index 0x2300 Sub 0x0B\]](#)

This command allows the decimal point to be positioned anywhere between leftmost and rightmost digits of the 5-digit output result. Permitted values are 0, 1, 2, 3, 4, 5. Position 0 means no decimal point.

Factory default: DP = 00000

Master (PC / PLC) sends	Slave (DAD143.x) responds	Meaning
DP↵	P+00003	Request: Position of decimal point 3
CE↵	E+00017 (example)	Request: TAC counter CE17
CE 17↵	OK	Calibration sequence active
DP 0↵	OK	Setup: no decimal point

9.2.7 CZ Set Calibration Zero Point

[\[Index 0x2300 Sub 0x0A\]](#)

This is the reference point for all weight calculations, and is subject to TAC control.

Factory default: approx. 0 mV/V input signal

Master (PC / PLC) sends	Slave (DAD143.x) responds	Meaning
CE↵	E+00017 (example)	Request: TAC counter CE17
CE 17↵	OK	Calibration sequence active
CZ 0↵	OK	Zero point saved

9.2.8 CG Set Calibration Gain (Span)

[\[Index 0x2300 Sub 0x04\]](#)

This is the reference point for calibration with load, and is subject to TAC control.

Permitted values are from 1 to 999 999.

Master (PC / PLC) sends	Slave (DAD143.x) responds	Meaning
CG↵	G+010000	Request: Calibration weight = 10000 d
CE↵	E+00017 (example)	Request: TAC counter CE17
CE 17↵	OK	Calibration sequence active
CG 15000↵	OK	Setup: Calibration weight = 15000 d

For calibrating an input signal near the display maximum (CM) will give the best system performance. The minimum calibration load of at least 20% is recommended. Is the calibration weight smaller than 1% of display maximum (CM), the DAD143.x will respond with an error message ("ERR").

Factory default: 10000 = 2.000 mV/V input signal

9.2.9 CV Calibrate Value

[\[Index 0x2300 Sub 0x18\]](#)

This is the number of increments for absolute calibration, and is subject to TAC control.

Master (PC / PLC) sends	Slave (DAD143.x) responds	Meaning
CV↵	G+100000	Cal. value is 10000 increments

9.2.10 AV Show Actual Internal mV/V Value

[Index Ox2900 Sub Ox12]

Master (PC / PLC) sends	Slave (DAD143.x) responds	Meaning
AV↵	A+02644	mV/V value is 0.2644 mV/V

Note: This value is for ro (read only). This means no TAC protection.

9.2.11 ZT Zero Tracking

[Index Ox2100 Sub Ox12]

This command enables / disables the zero tracking function. ZT = 0 disables the zero tracking, ZT = 1 or higher enables the zero tracking, independent of decimal point setting. Issuing the command without any parameter returns the current ZT value. Permitted values are 0 to 255.

Master (PC / PLC) sends	Slave (DAD143.x) responds	Meaning
ZT↵	Z:001	Request: ZT status
CE↵	E+00017 (example)	Request: TAC counter CE17
CE 17↵	OK	Calibration sequence active
ZT 0↵	OK	Setup: ZT = Disabled

ZT = enabled - performed only on results less than \pm ZT range at a rate of 0.4d/sec.

ZT = 1 means \pm 0.5d

ZT = 100 means \pm 50 d

Factory default: ZT = 1 [Enabled]

9.2.12 FD Reset to Factory Default Settings

[Index Ox2006 Sub Ox02]

This command puts the DAD143.x back to a known state. The factory default settings data will be written to the EEPROM and the TAC value will be incremented by +1.

Note: All calibration and setup settings will be lost by issuing this command!

The user setup - stored via command SU - will not be overwritten and remains untouched.

Master (PC / PLC) sends	Slave (DAD143.x) responds	Meaning
CE↵	E+00017 (example)	Request: TAC counter CE17
CE 17↵	OK	Calibration sequence active
FD↵	OK	Factory default setting

9.2.13 ZR Zero Range

[Index Ox2300 Sub Ox11]

Sets the zero range manually - this is the range in divisions within which the weighing scale can be zeroed.

Issuing the ZR command without any parameter will return the current value.

Permitted values are 0 to 999 999. A value of zero 0 disables the zeroing of the scale.

Master (PC / PLC) sends	Slave (DAD143.x) responds	Meaning
ZR↵	R+002000	Request: ZR = 2000 d
CE↵	E+00017 (example)	Request: TAC counter CE17
CE 17↵	OK	Calibration sequence active
ZR 100↵	OK	Setup: Zero range = 100 d

Factory default: ZR = 0

9.2.14 ZI Initial Zero ON / OFF

[Index Ox2300 Sub Ox10]

Can proceed an initial ZERO @ power ON. Permitted values are 0 (OFF) or 1 (ON).

If ZI = 0 then the initial zero setting is turned off. If ZI = 1 then the initial zero setting range is defined as \pm 10% of Max, as defined by the CM command(s).

Master (PC / PLC) sends	Slave (DAD143.x) responds	Meaning
ZI↵	Z:001	Request: ZI = 1 (ON)
CE↵	E+00017 (example)	Request: TAC counter CE17
CE 17↵	OK	Calibration sequence active
ZI 0↵	OK	Setup: Initial Zero is OFF

Factory default: ZI = 0

9.2.15 TM Tare mode

[Index 0x2300 Sub 0x12]

This command sets the tare mode. Permitted values are 0 or 1.

Master (PC / PLC) sends	Slave (DAD 143.X) responds	Meaning
CE↵	E+00017 (example)	Request: TAC counter CE17
CE17↵	OK	Calibration sequence active
TM1↵	OK	Setup: Tare mode = 1

The tare modes are defined as:

- If TM = 0, then taring of negative values is allowed
- If TM = 1, then only positive values can be tared – use e.g. in approved applications.

9.2.16 TN Set / Clear Non-Volatile Tare

[Index 0x2300 Sub 0x13]

This command sets the tare mode to volatile or non-volatile. Value range is 0 or 1; Factory default is 0 (volatile). If set to 1 (non-volatile), every set/clear tare will write the value directly to the EEPROM.

Master (PC / PLC) sends	Slave (DAD 143.X) responds	Meaning
CE↵	E+00017 (example)	Request: TAC counter CE17
CE17↵	OK	Calibration sequence active
TN↵	T:000	Actual setting: TN = volatile
TN1	OK	Setup: TN = non-volatile

9.2.17 ZN Set / Clear Non-Volatile Zero

[Index 0x2300 Sub 0x14]

This command sets the zero mode to volatile or non-volatile. Value range is 0 or 1; Factory default is 0 (volatile). If set to 1 (non-volatile), every set/clear zero will write the value directly to the EEPROM.

Master (PC / PLC) sends	Slave (DAD 143.X) responds	Meaning
CE↵	E+00017 (example)	Request: TAC counter CE17
CE17↵	OK	Calibration sequence active
ZN↵	Z:000	Actual setting: ZN = volatile
ZN1	OK	Setup: ZN = non-volatile

9.2.18 ZM Zero Mode

[Index 0x2300 Sub 0x19]

This command sets the zero mode. Permitted values are 0 or 1.

Master (PC / PLC) sends	Slave (DAD 143.X) responds	Meaning
CE↵	E+00017 (example)	Request: TAC counter CE17
CE17↵	OK	Calibration sequence active
ZM1↵	OK	Setup: Zero mode = 1

The zero modes are defined as:

- If ZM = 0, then the automatic zeroing defined by the commands TW and TI will tare the scale.
- If ZM = 1, then the scale will be zeroed instead - in approved applications.

9.2.19 AZ Absolute zero point calibration (eCal)

[Index 0x2300 Sub 0x02]

The command AZ is used as reference point for all weight calculations and will setup in mV/V.

Permitted values are $\pm 33\,000$ (= ± 3.3000 mV/V).

Master (PC / PLC) sends	Slave (DAD143.x) responds	Meaning
AZ↵	Z+0.2796	Request: Zero point @ 0.2796 mV/V
CE↵	E+00017 (example)	Request: TAC counter CE17
CE 17↵	OK	Calibration sequence active
AZ_00500↵	OK	New: Zero point @ 0.0500 mV/V

Factory default: 00000d @ 0.0000mV/V input signal.

9.2.20 AG Absolute gain calibration (eCal)

[Index 0x2300 Sub 0x01]

The command AG is used as absolute gain (or measuring range) for all weight calculations and will setup in mV/V. Permitted values are $\pm 33\,000$ ($= \pm 3.3000$ mV/V).

Master (PC / PLC) sends	Slave (DAD143.x) responds	Meaning
AG↵	G+0.1868	Request: gain 10 000d @ 0.1868 mV/V
CE↵	E+00017 (example)	Request: TAC counter CE17
CE 17↵	OK	Calibration sequence active
AG_+011200_+005000↵	OK	New: gain 5 000d @ 1.12 mV/V

Factory default: 10 000d @ 2.0000mV/V input signal.

9.2.21 CS Save the Calibration Data

[Index 0x2004 Sub 0x02]

This command results in the calibration data being saved to the EEPROM and causes the TAC to be incremented by +1.

Master (PC / PLC) sends	Slave (DAD143.x) responds	Meaning
CE↵	E+00017 (example)	Request: TAC counter CE17
CE 17↵	OK	Calibration sequence active
CS↵	OK	Calibration values saved

The CS command saves all of the calibration group values, as set by AG, AZ, CZ, CG, CM, DS, DP and ZT. The command returns ERR and has no updating action unless it was preceded by the CE_XXXXX.

9.2.22 SU Save User Setup in EEPROM

This command saves all the setup data including calibration non-volatile in EEPROM. In delivery status the user setup contains the factory default settings (as FD command).

Master (PC / PLC) sends	Slave (DAD143.x) responds	Meaning
CE↵	E+00017 (example)	Request: TAC counter CE17
CE 17↵	OK	Store sequence active
SU↵	OK	User setup stored in EEPROM

9.2.23 RU Restore User Setup to DAD143.x

This command restores the user setup including the calibration from the EEPROM, the TAC counter is increased by +1. To activate, the SR command (warm start) must be performed or just re-start the DAD 143.

Master (PC / PLC) sends	Slave (DAD143.x) responds	Meaning
CE↵	E+00017 (example)	Request: TAC counter CE17
CE 17↵	OK	Restore sequence active
RU↵	OK	Restore from EEPROM
SR↵	OK	Activate restored user setup

9.2.24 FT Firmware Type

[Index 0x2300 Sub 0x15]

The DAD143.x with firmware version 143.x81.v.1.01 or higher can be used to run different applications. The respective firmware type can be freely selected with the FT command.

The different firmware types of FT are:

FT = 0 is the basic version with checkweigher functions, content of this manual.

The device ID for this firmware type is 1430.

FT = 1 is the version for optimized 'DOSE IN' of fluids, e.g. a weighing filler for bottles with coarse, medium and fine feed. The device ID for this firmware type is 1434.

FT = 3 is the version for 'DOSE OUT' materials, e.g. into a keg or bag with coarse and fine feed.

The device ID for this firmware type is 1436.

Factory default: FT=0.

Note:

Please note, the firmware type selection is locked in the same way as the calibration, that means it must be unlocked with the command "CE n" before the firmware type can be set. Then the FT setting must be saved with the command "CS".

9.3 Motion Detection Commands – NR, NT

The motion detection facility provides a means of disabling certain functions whenever a condition of instability, or "motion", is detected. The "no-motion", or "stable" condition is achieved whenever the signal is steady for the period of time set by NT, during which it cannot fluctuate by more than NR increments. The stable condition activates the relevant bit of responses to "Info Status" (IS).

Following functions are disabled if motion is detected: "Calibrate Zero" (CZ) "Calibrate Gain" (CG) "Set Zero" (SZ) and "Set Tare" (ST). After such a command the system returns an error ("ERR"), if the signal is not stable.

9.3.1 NR Set 'No-motion' Range

[Index Ox2100 Sub Ox0A]

This is the range within which the weighing signal is allowed to fluctuate and still be considered as "stable". Permitted values are from 1 to 65535.

Master (PC / PLC) sends	Slave (DAD143.x) responds	Meaning
NR↵	R+00010	Request: NR = 10 d
NR 2↵	OK	Setup: NR = 2 d
WP↵	OK	Setup saved

Example: For NR = 2 the fluctuations within a maximum of ± 2 d, in the period NT, will be considered "stable".

Factory default: NR = 1 [= ± 1 d]

9.3.2 NTSet 'No-motion' Time Period

[Index Ox2100 Sub Ox0B]

This is the time period (in milliseconds) over which the weight signal is checked to see if it is "stable" or has "no-motion". The weight signal has to vary by less than NR divisions over the time period NT to be considered 'stable'.

Permitted values are from 1 to 65535.

Master (PC / PLC) sends	Slave (DAD143.x) responds	Meaning
NT↵	T+01000	Request: NT = 1000 ms
NT 500↵	OK	Setup: NT = 500 ms
WP↵	OK	Setup saved

If the value of NT = 500 milliseconds, the output must not fluctuate more than NR increments within 500 milliseconds in order to be considered "stable".

Factory default: NT = 1000 [ms]

9.4 Filter Setting Commands – FM, FL, PF, UR

A digital filter can be set which will eliminate most of the unwanted disturbances. The commands FM and FL are used to define the digital filter settings, the command UR is used to define an averaging of up to 128 measurement values. Please note that these filters are positioned immediately after the A/D Converter and therefore affect all aspects of the weighing operation.

9.4.1 FM Filter Mode

[Index Ox2100 Sub Ox09]

This command defines the filter mode. Choose the filter mode for your application.

Permitted values are "0" for IIR filter and "1" for FIR filter.

Master (PC / PLC) sends	Slave (DAD143.x) responds	Meaning
FM↵	M+00000	Request: FM = 0 (IIR filter)
FM 0↵	OK	Setup: FM = 0 (IIR filter)
WP↵	OK	Setup saved

The digital IIR filter operates as 2nd order low pass filter and Gaussian characteristics. The attenuation is 40dB/decade (12 dB/octave).

The digital FIR filter works as a low-pass filter with quick response; damping see table mode 1.

Factory default: FM = 0 (IIR filter)

9.4.2 FL Filter Settings

[Index Ox2100 Sub Ox04]

This command defines the 3dB filter cut-off frequency.

Master (PC / PLC) sends	Slave (DAD143.x) responds	Meaning
FL↵	F+00003	Request: FL = 3 (4 Hz)
FL 7↵	OK	Setup: FL = 7 (0.5 Hz)
WP↵	OK	Setup saved

The permitted settings are from 0 and 8 (see below table).

Factory default: FL = 3.

Mode 0 (IIR filter) Settings / Characteristic

				URO [= 1]	UR7 [= 128]
FL	Settling time to 0.1% (ms)	3dB Cut-off frequency (Hz)	Damping @300Hz (dB)	Output-rate* (samples/s) --highest--	Output-rate* (samples/s) --lowest--
0	-	** (Pre-Fil)		600	4.69
1	55	18	57	600	4.69
2	122	8	78	600	4.69
3	242	4	96	600	4.69
4	322	3	104	600	4.69
5	482	2	114	600	4.69
6	963	1	132	600	4.69
7	1923	0.5	149	600	4.69
8	3847	0.25	164	600	4.69

* Output-rate = $600/2^{UR}$ samples/s

** Pre-filter 18 Hz @ 60 dB/dec

UR	0	1	2	3	4	5	6	7
Average of 2^{UR} values	1	2	4	8	16	32	64	128
Output rate (samples/s)	600	300	150	75	37.5	18.8	9.4	4.69

** Note: The pre-filter can be switched ON and OFF with the command PF – settings are 0 (OFF) or 1 (ON).

- This feature can be used with ASCII communication or Ethernet/IP [Index Ox2100 Sub Ox16].

- The use is for specialists only.

Please Note: The DAD 143.x output rate is a function of the settings FM – FL – UR !

... for 'Mode 1' see next page

Mode 1 (FIR filter) Settings / Characteristic

							URO [= 1]	UR7 [= 128]
FL	Settling time to 0.1%	3 dB Cut-off frequency	20 dB damping at frequency	40 dB damping at frequency	Damping in the stopband	Stop band	Output rate * --highest--	Output rate * --lowest--
	(ms)	(Hz)	(Hz)	(Hz)	(dB)	(Hz)	(samples/s)	(samples/s)
0	No filtering	** (Pre-fil)					600	4.69
1	47	19.7	48	64	>90	>80	600	4.69
2	93	9.8	24	32	>90	>40	300	2.34
3	140	6.5	16	21	>90	>26	200	1.56
4	187	4.9	12	16	>90	>20	150	1.17
5	233	3.9	10	13	>90	>16	120	0.94
6	280	3.2	8	11	>90	>13	100	0.78
7	327	2.8	7	9	>90	>11	85.7	0.67
8	373	2.5	6	8	>90	>10	75	0.59

* Output-rate = $600/2^{UR}$ samples/s

** Pre-filter 18 Hz @ 60 dB/dec

UR	0	1	2	3	4	5	6	7
Average of 2^{UR} values	1	2	4	8	16	32	64	128
Output rate @ FLO (samples/s)	600	300	150	75	37.5	18.8	9.4	4.69
Output rate @ FL1 (samples/s)	600	300	150	75	37.5	18.8	9.4	4.69
Output rate @ FL2 (samples/s)	300	150	75	37.5	18.8	9.4	4.7	2.34
Output rate @ FL3 (samples/s)	200	100	50	25	12.5	6.3	3.1	1.56
Output rate @ FL4 (samples/s)	150	75	37.5	18.8	9.4	4.7	2.3	1.17
Output rate @ FL5 (samples/s)	120	60	30	15	7.5	3.8	1.9	0.94
Output rate @ FL6 (samples/s)	100	50	25	12.5	6.3	3.1	1.6	0.78
Output rate @ FL7 (samples/s)	85.7	42.9	21.4	10.7	5.4	2.7	1.3	0.67
Output rate @ FL8 (samples/s)	75	37.5	18.8	9.4	4.7	2.3	1.2	0.59

Attention: In mode 1, the output rate is dependant on the selected filter level (FL) and will be automatically adjusted by the DAD143.x.

9.4.3 PF Pre-filter

[Index Ox2100 Sub Ox16]

Use of the Pre-filter command is recommended for experts only, get status or set.

Note: Special command for internal use of manufacturer or for specialists only. For use, please ask Hauch & Bach ApS or your supplier.

9.4.4 UR Update Rate and Averaging

[Index Ox2100 Sub Ox11]

Depending on the selected filter mode this command defines an averaging for the output value. The permitted settings are from 0 to 7 (see table below). The average value will always be calculated from 2^{UR} measurement values.

DAD143.x allows for the following settings:

UR	0	1	2	3	4	5	6	7
Average of 2^{UR} values	1	2	4	8	16	32	64	128

Check / Setup of the averaging:

Master (PC / PLC) sends	Slave (DAD143.x) responds	Meaning
UR↵	U+00003	Request: Averaging of 8 values
UR 7↵	OK	Setup: Averaging of 128 values
WP↵	OK	Setup saved

Factory default: 0 (no averaging, means 600 samples/sec)

9.5 Taring and Zeroing Commands – SZ, RZ, ZN, ST, RT, SP, TN, RW, TI

The following commands allow you to set and reset the zero and tare values. The zero set up during calibration remains the 'true zero' but the new 'current zero' can be set up by using the SZ command. If the SZ command is issued and accepted, then all weight values will then be based on the new 'current zero'. Please remember that the zero value will be subject to the Zero tracking function if enabled. If the weight signal is not stable (as defined by the 'No motion' range NR and the 'No motion' time NT) then both, the set zero SZ and set tare ST commands, will be disabled.

See chapter 10 - Use in "Approved" applications.

9.5.1 SZ Set System Zero

[... see chapter 15.2.7, table bit 1]

This command sets a new "current zero" which is then the basis of all weight values until further updated by the zero tracking function, another SZ command or the "reset zero" command RZ.

Master (PC / PLC) sends	Slave (DAD143.x) responds	Meaning
SZ↵	OK	Set zero performed

The SZ command will fail (DAD143.x responds with ERR) if the new "current zero" is outside the active +/- zero range set with the ZR command. The SZ command will also fail if the weight signal is not stable as defined by the No motion range (NR) and the No motion time (NT). If the weight signal is "stable", the response to the IS command (Device Status) will show the "signal stable" bit active and the SZ command will be accepted (OK). If the "signal stable" bit is not active, the SZ command will be rejected and the DAD143.x will respond with ERR (error).

9.5.2 RZ Reset Zero

[... see chapter 15.2.7, table bit 0]

This command cancels the SZ command and the zero reading reverts to that set by the CZ command during calibration.

Master (PC / PLC) sends	Slave (DAD143.x) responds	Meaning
RZ↵	OK	Zero point CZ active

The DAD143.x responds to the RZ command with either OK or ERR. If OK is returned then the “zero action performed” bit in the Device Status (IS) response will be set to “0”.

9.5.3 ST Set Tare

[... see chapter 15.2.7, table bit 3]

This command will activate the net weighing function by storing the current weight value as a tare value. The weight signal must be “stable” within the limits set by NR (No Motion Range) and NT (No Motion Time) commands for the “signal stable” bit to be active and set tare command to be accepted.

Master (PC / PLC) sends	Slave (DAD143.x) responds	Meaning
ST↵	OK	Tare performed / Net operation

If the weight signal is “stable”, the response to the IS command (Device Status) will show the “signal stable” bit active and the ST command will be accepted (OK). If the “signal stable” bit is not active, the ST command will be rejected and the DAD143.x will respond with ERR (error).

9.5.4 RT Reset Tare

[... see chapter 15.2.7, table bit 2]

This command resets the tare and the weighing signal returns to gross mode.

Master (PC / PLC) sends	Slave (DAD143.x) responds	Meaning
RT↵	OK	Tare de-activated / Gross operation

The DAD143.x responds to the RT command with either OK or ERR. If OK is returned then the “tare active” bit in the Device Status (IS) response will be set to “0”.

9.5.5 SP Set Preset Tare

[Index 0x2100 Sub 0x17]

This command sets a preset tare value.

Master (PC / PLC) sends	Slave (DAD 143.X) responds	Meaning
SP↵	T+000000	Tare value 0 (factory default)
SP1000	OK	Setup tare value 1000d

9.5.6 TW Window for Automatic Taring

[Index 0x2500 Sub 0x06]

This command defines an amplitude window for the automatic taring. The setting TW = 100 means, that the system calculates a new tare value, if the averaged net value of the empty scale falls within 100 digits of the net zero point. The new tare value will be averaged over the time period TI (see below). If the averaged tare value falls outside this window, then the tare value will not be updated.

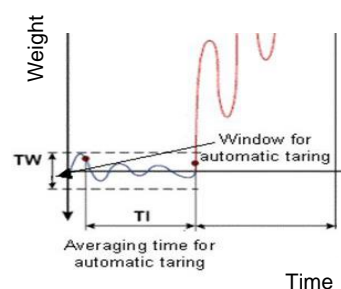

Permitted values are from 0 to 65535.

Default setting: TW = 0 [= automatic taring disabled]

Master (PC / PLC) sends	Slave (DAD143.x) responds	Meaning
TW↵	W+00000	Request: TW = 0 d
TW100↵	OK	Setup: TW = 100 d

9.5.7 TI Averaging Time for Automatic Taring

[Index 0x2500 Sub 0x07]

This command defines the averaging time for the automatic taring. Within this time period the system calculates an averaged tare value.

Permitted values are from 0 to 65535.

Default setting: TI = 0 ms [= automatic taring disabled]

Master (PC / PLC) sends	Slave (DAD143.x) responds	Meaning
TI↵	T+00000	Request: TI = 0 ms
TI 200↵	OK	Setup: TI = 200 ms

Remark to TW / TI:

The dynamic automatic taring (virtually) will be proceeded only in case both commands are setup with permitted values. In the case, one of both is set to "0", the automatic taring is switched off.

9.6 Output Commands – GG, GN, ON, GT, GS, GW, GA, GH, GM, RM, GO, GV

The following commands "Get's" the gross, net, tare, ADC sample values etc. from the DAD143.x.

9.6.1 GG Get Gross Value

[Index 0x2000 or 0x2001 / Sub 0x01] or [Index 0x2900 Sub 0x01]

Master (PC / PLC) sends	Slave (DAD143.x) responds	Meaning
GG↵	G+001.100	Gross value: 1.100 d

9.6.2 GN Get Net Value

[Index 0x2000 or 0x2001 / Sub 0x02] or [Index 0x2900 Sub 0x02]

Master (PC / PLC) sends	Slave (DAD143.x) responds	Meaning
GN↵	N+001.000	Net value: 1.000 d

9.6.3 GT Get Tare Value

[Index 0x2000 or 0x2001 / Sub 0x03] or [Index 0x2900 Sub 0x03]

Master (PC / PLC) sends	Slave (DAD143.x) responds	Meaning
GT↵	T+000.100	Tare value: 100 d

9.6.4 GS Get ADC Sample Value

[Index 0x2900 Sub 0x07]

This command gets the actual Analogue to Digital Converter (ADC) value. This can be useful during development or when calibrating to see how much of the ADC range is being used.

Master (PC / PLC) sends	Slave (DAD143.x) responds	Meaning
GS↵	S+125785	ADC sample value = 125785 d

For service purposes it may be helpful to note the GS values for the "no-load" or "zero" output and when the "calibration load" is applied.

9.6.5 GW Get Data String "Net, Gross and Status"

Note: This command is only relevant for the serial interface RS 232.

Issuing the GW command, which has no parameters, will return the net weight, the gross weight, the status and the checksum values, all combined into one single string in the format **W+000100+00110001AF**. The first

two sections of the return string comprise the net weight and gross weight results, followed by two hexadecimal characters, which represent two bitmapped status indicators. The last two hexadecimal characters represent the checksum, which is the inverse of the sum of all the ASCII values of the string, not including the checksum characters.

W	+000100	+001100	0	1	AF
Leading character signifies the GW	Net weight excluding decimal point	Gross weight excluding decimal point	First bitmapped binary value	Second bitmapped binary value	Checksum

The bitmapped characters are:

First bitmapped value	description	Second bitmapped value	description
1	Not used	1	No motion
2	Output 0 active	2	Zero action performed
4	Output 1 active	4	Tare active
8	Output 2 active	8	Not used

The checksum is derived as follows:

- Add the ASCII values (in hex) of all 17 characters in the string (result in hex is 351)
- Take the last two numbers (in hex 51)
- Invert the sign (result is FFFFFFFF51)
- Use only the last two characters (AF)
- Checksum is AF

9.6.6 OF Output Format for Data String GW

Note: This command is only relevant for the serial interface RS 232.

This command puts the range information and/or the decimal point into the "long" data strings of the GW and GL output response.

Master (PC / PLC) sends	Slave (DAD143.x) responds	Meaning
CE↵	E+00017 (example)	Request: TAC counter CE17
CE17↵	OK	Calibration sequence active
OF1↵	OK	Setup: OF = 1

Output Format		
Parameter setting	Range Information	Decimal Point in GW response
0 (= factory default)	No	No
1	Yes	No
2	No	Yes
3	Yes	Yes

When the range information is selected, the data strings will change from G+000000 to Gn+000000, where $1 \leq n \leq 3$.

9.6.7 GA Get Triggered Average Value

[\[Index 0x2000 or 0x2001 / Sub 0x06\]](#) and [\[Index 0x2900 Sub 0x06\]](#)

This command reads the measurement result of a measurement cycle. The measurement value has been averaged according the defined measuring time. The trigger commands can be found in chapter 10.13.

Master (PC / PLC) sends	Slave (DAD143.x) responds	Meaning
GA↵	A+001.100	Request: GA = 1100 g

Note: For preventing errors during the read out of the data the register GA has stored the value 99999 at the beginning of the measurement cycle. The measurement result can only be read after the defined measuring time MT has been elapsed and before a new measurement cycle has been started.

9.6.8 GH Get Hold Value

[\[Index 0x2900 Sub 0x0F\]](#)

Get the actual weight value, activated by the logic inputs.

Master (PC / PLC) sends	Slave (DAD143.x) responds	Meaning
GH↵	H+001.800	Hold value: 1800 d

9.6.9 TH Trigger Hold Value

[\[... see chapter 15.2.7, table bit 6\]](#)

Saves the weight value of the last GH reading.

Master (PC / PLC) sends	Slave (DAD143.x) responds	Meaning
TH↵	OK	Save actual weight value

9.6.10 GM Get Peak Value

[\[Index 0x2900 Sub 0x0E\]](#)

The peak value is the maximum input value while your measurement.

Master (PC / PLC) sends	Slave (DAD143.x) responds	Meaning
GM↵	M+051.100	Peak value: 51100 d

9.6.11 RM Reset of Peak Value

[\[... see chapter 15.2.7\]](#)

Resets the peak value.

Master (PC / PLC) sends	Slave (DAD143.x) responds	Meaning
RM↵	OK	Reset Peak value

9.6.12 GO Get Peak To Peak Value

[\[Index 0x2900 Sub 0x11\]](#)

The peak to peak value is the difference value between the maximum and minimum input values while your measurement.

Master (PC / PLC) sends	Slave (DAD143.x) responds	Meaning
GO↵	O+091.100	Peak to Peak value: 91100 d

9.6.13 GV Get Valley Value

[\[Index 0x2900 Sub 0x10\]](#)

The valley value is the minimum input value while your measurement.

Master (PC / PLC) sends	Slave (DAD143.x) responds	Meaning
GV↵	V+000.100	Valley value: 100 d

9.7 Auto-Transmit Commands – SG, SN, SW, SA, SH, SM, SO, SV

Note: These commands can be used for serial port RS 232, only.

The following commands allow the gross weight or net weight values to be continuously sent. Continuous transmission starts as soon as the relevant command has been issued and finishes when any other valid command is accepted by the DAD143.x. The data output rate will depend on the baud rate being used e.g. with a baud rate of 115200 approximately 1000 values per second can be transmitted. The output rate of DAD143.x is max. 600 measurement values per second.

The continuous transmission of either the gross or net values will stop when another valid command is received.

9.7.1 SGSend Gross Value continuously

Master (PC / PLC) sends	Slave (DAD143.x) responds	Meaning
SG↵	G+001.100	Gross value: 1,100 d

9.7.2 SNSend Net Value continuously

Master (PC / PLC) sends	Slave (DAD143.x) responds	Meaning
SN↵	N+001.000	Net value: 1,000 d

9.7.3 SW Send Data String "Net, Gross and Status" continuously

Issuing the SW command, which has no parameters, will return continuously the net weight, the gross weight, the status and the checksum values, all combined into one single string in the format W+000100+001100010F.

For more detailed information of the data string see command GW (chapter 10.6.5).

9.7.4 SASend Triggered Average Value automatically

Master (PC / PLC) sends	Slave (DAD143.x) responds	Meaning
SA↵	OK	Auto-Transmit: triggered average value

This command will start to auto-transmit the measurement value of the current trigger cycle. The trigger setup commands are described in the chapters 10.13.4 to 10.13.7.

9.7.5 SHSend Hold Value continuously

Master (PC / PLC) sends	Slave (DAD143.x) responds	Meaning
SH↵	H+001.100	Hold value: 1,100 d

9.7.6 SMSend Peak Value continuously

Master (PC / PLC) sends	Slave (DAD143.x) responds	Meaning
SM↵	M+001.100	Peak value: 1,100 d

9.7.7 SOSend Peak To Peak Value continuously

Master (PC / PLC) sends	Slave (DAD143.x) responds	Meaning
SO↵	O+001.100	Peak to Peak value: 1,100 d

9.7.8 SVSend Valley Value continuously

Master (PC / PLC) sends	Slave (DAD143.x) responds	Meaning
SV↵	V+000.100	Valley value: 100 d

9.8 Logic Input Functions & Status – AI'n', IN

9.8.1 AI Assign input 'n'

[Index 0x2D00 Sub 0x01 / 0x02]

This command reads / setup the function of the logical inputs. The values for 'n' are 0 or 1.

Master (PC / PLC) sends	Slave (DAD143.x) responds	Meaning
AI_1↵	I1:+00000	Reading Input 1: no function
AI_1_10↵	OK	Setup accepted
AI_1↵	I1:+00010	Input 1: display set to 'Peak to Peak' value

The 2 logic inputs 'n' can be used for the different functions:

00 - Input "n" has **no function**
01 - Input "n" acts as **Zero** button
02 - Input "n" acts as **Tare** button
03 - Input "n" acts as **Up arrow** button
04 - Input "n" acts as **Down arrow** button
05 - Input "n" starts the **Trigger** function
06 - Input "n" displays the **Average** value
07 - Input "n" displays the **Peak** value (maximum)
08 - Input "n" deletes the **Peak** value (maximum)
09 - Input "n" displays the **Hold** value
10 - Input "n" displays the **Peak to Peak** value
11 - Input "n" displays the **Valley** value (minimum)
12 - Input "n" disables the **buttons**
13 - Input "n" stores the **actual weight** (Hold value)
14 - Input "n" **tares the displays** and deletes all other values
15 - Input "n" **turn off display**

9.8.2 IN Read status of the logic inputs

[Index 0x2100 Sub 0x07]

This command reads the status of the digital inputs.

Master (PC / PLC) sends	Slave (DAD143.x) responds	Meaning
IN↵	I:0000	Reading: Input 0 or 1 inactive
IN↵	I:0001	Reading: Input 0 active
IN↵	I:0010	Reading: Input 1 active
IN↵	I:0011	Reading: Input 0 and 1 active

The status response is in the form of a four digit code where 0 = false and 1 = true (inputs are active 'high').

The least significant bit corresponding to Input 0.

9.9 Logic Output Commands - IO, OM, S'n', H'n', P'n', A'n', HT

The definitions for this section may be changed due to the fact that the definitions of the logic outputs for the DAD143.x, where the status depends on the weight value (setpoint) are to be defined. Each logic output can be assigned an independent setpoint value (S'n') with a corresponding hysteresis/polarity action (H'n', P'n') and allocation (A'n' – switch on the gross, net, peak, average etc. weight).

9.9.1 IO Read / Modify the Status of the logic Outputs

[Index 0x2100 Sub 0x06]

This command reads and can modify the status of the logic outputs (if enabled by the OM command). The status response is in the form of a four digit code where 0 = false and 1 = true (outputs are normally open, open drain MOSFETs), the least significant bit corresponding to Output 0 etc.

Master (PC / PLC) sends	Slave (DAD143.x) responds	Meaning
IO↵	IO:0001	Output 0 is high
IO↵	IO:0101	Outputs 0 and 2 are high
IO↵	IO:0111	Outputs 0, 1 and 2 are high

The status of the outputs can be changed by issuing the IO command with the appropriate 4 digit code e.g. IO 0001 where in this example output 0 will be activated (FET conducting). Please note that the status of the logic outputs is normally determined by the internal setpoints (see section 10.9.2) and therefore setting the logic output status using the IO commands is **not** allowed.

Setting

Master (PC / PLC) sends	Slave (DAD143.x) responds	Meaning
IO_010↵	OK	Setup output 1 is high
IO_011↵	OK	Setup outputs 0 and 1 are high
IO_111↵	OK	Setup outputs 0, 1 and 2 are high

However, the OM command can be used to allow the status of the logic outputs to be set via the IO command or set their status directly by the host application.

Factory default: IO=0000

9.9.2 OM Control of the logic outputs by the host application

[\[Index 0x2100 Sub 0x0C\]](#)

The logic outputs can be controlled by the host application (as opposed to the normal internal setpoints) if they are enabled by the OM command and the appropriate 4 digit code.

Master (PC / PLC) sends	Slave (DAD143.x) responds	Meaning
OM↵	OM:0001	Enable Output 0
OM↵	OM:0101	Enable Outputs 0 and 2
OM↵	OM:0111	Enable Outputs 0, 1 and 2

A "1" bit in the code enables the corresponding logic output to be controlled by the host application using the IO command. A "0" in the code leaves the corresponding logic output controlled by the internal setpoint. Logic output 0 is again the least significant bit.

Setting

Master (PC / PLC) sends	Slave (DAD143.x) responds	Meaning
OM_010↵	OK	Enables output 1
OM_011↵	OK	Enables outputs 0 and 1
OM_111↵	OK	Enables outputs 0, 1 and 2

Note: When reading the status of the logic outputs using the IO command, the setpoint status will be returned regardless of the OM setting. Sending OM_0000 disables the external logic output control.

Factory default: OM=0000

9.9.3 A'n' Assign action for setpoint 'n'

[\[Index 0x2800 Sub 0x01 / 0x02 / 0x03\]](#)

This command is used to release the external control of the logic outputs: read or setup

Master (PC / PLC) sends	Slave (DAD143.x) responds	Meaning
A1↵	A1:+00000	Output 1 based to gross value
A2↵	A2:+00002	Output 2 based to peak value
A1_1↵	OK	Output 1 set to base net value
A1↵	A1:+00001	Output 1 based to net value

Choose the source for the output 'n' like follows:

00 - Gross value
 01 - Net value
 02 - Peak value (Maximum)
 03 - Average value (check weigher)
 04 - Hold value
 05 - Peak to Peak value
 06 - Valley value (Minimum)
 07 - Error 4 or 5

9.9.4 S'n' Setpoint Value

[Index 0x2600 Sub 0x01 / 0x02 / 0x03]

This command is used to read or setup the 3 setpoints S0, S1 and S2. Permitted value range is +/- 999 999.

Master (PC / PLC) sends	Slave (DAD143.x) responds	Meaning
S1↵	S1:+001500	Request: Setpoint S1 = 1500 d
S1 3000↵	OK	Setup: Setpoint S1 = 3000 d

Factory defaults: S'0' = 1000 d , S'1' = 5000 d, S'2' = 9999 d

9.9.5 H'n' Setpoint Hysteresis and Switching Action

[Index 0x2700 Sub 0x01 / 0x02 / 0x03]

The switching logic will be defined by the numeric value of hysteresis and the polarity.

The outputs can operate as "normally closed" or "normally open", depending of the settings H'n' and P'n'.

Examples of the swichting actions for a Setpoint value of 2 000kg

Polarity = 0 [OFF]:

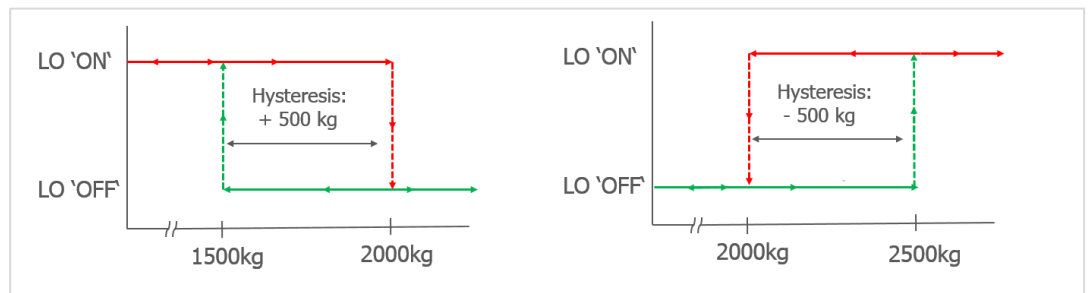

Polarity = 1 [ON]:

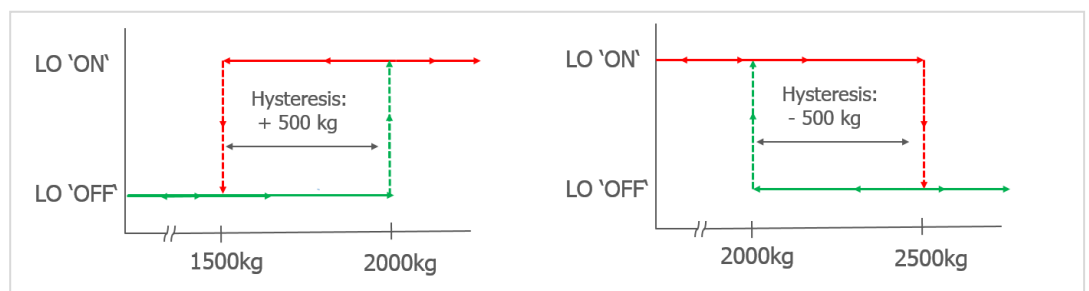

Master (PC / PLC) sends	Slave (DAD143.x) responds	Meaning
H1↵	H1:+00000	Request: hysteresis setpoint S1
H1_100↵	OK	Setup: hysteresis setpoint S1 to 100 d

Allowed hysteresis values are within the range from -32 768 to +32 767 at a step size of 1.

9.9.6 P'n' Polarity of Setpoint

[Index Ox2680 Sub Ox01 / Ox02 / Ox03]

This command is used to setup the switch characteristic of the 3 setpoints S0, S1 and S2.

Master (PC / PLC) sends	Slave (DAD143.x) responds	Meaning
PO↵	PO:+00000	Request: Polarity of setpoint S0 is OFF
PO_1↵	OK	Setup: Polarity of setpoint S0 is ON
P1_1↵	OK	Setup: Polarity of setpoint S1 is ON
P1↵	P:+00001	Request: Polarity of setpoint S1 is ON

Permitted values are 0 [OFF] and 1 [ON]

For further informations or better understanding, see the examples in chapter 10.9.5, too.

Note: All changes to the setpoint settings have to be stored in the EEPROM using the SS command.
See chapter 10.12.3.

9.9.7 HT Hold time for all Setpoints

[Index Ox2500 Sub Ox05]

This command defines the hold time for the setpoint limit. The signal has to exceed the setpoint limit continuously at least for this time period before a switch event will be initiated.

Note: This setup is valid for **all** 3 Logic Outputs.

Permitted value range is 0 to 65 535 ms.

Default setting: HT = 0 ms.

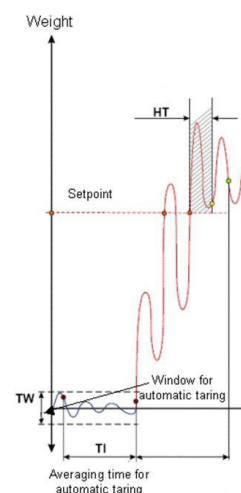

Master (PC / PLC) sends	Slave (DAD143.x) responds	Meaning
HT↵	H+00000	Request: HT = 0 ms
HT 200↵	OK	Setup: HT = 200 ms

9.10 Communication Setup Commands – AD, BR, DX, OP, CL, TD

9.10.1 AD Device Address

This command can set up the device address in the value range from 0 to 255.

Master (PC / PLC) sends	Slave (DAD143.x) responds	Meaning
AD↵	A:000	Request: Address 0 (= factory default)
AD_49↵	OK	Setup: Address 49

Setting the device address to "0" will cause the device to be permanently active, listening and responding to every command on the bus without the need for an OP command.

Note: After editing the address you first have to save the changes (command WP) and then restart the device.

9.10.2 BR Baud Rate

With this command the following baud rates can be setup: 9600, 19200, 38400, 57600, 115200, 230400 and 460800 Baud.

Master (PC / PLC) sends	Slave (DAD143.x) responds	Meaning
BR↵	B 115200	Request: 115200 Baud (= factory default)
BR_9600↵	OK	Setup: 9600 Baud

Factory default: 115200 baud

Note: After editing the baud rate you first have to save the changes (command WP) and re-start the device.

9.10.3 DX Operation Mode Half-/Full-Duplex

The DAD143.x can operate in half or full duplex mode.

Master (PC / PLC) sends	Slave (DAD143.x) resp.	Meaning
DX↵	X:001	Request: DX = 1 (full duplex, factory default))
DX 0↵	OK	Setup: DX = 0 (half duplex)

9.10.4 OP Open Device

This command, if sent without parameters, requests the address or device number of the device active on the bus. If sent with parameters, this enables the device defined by the parameters.

Master (PC / PLC) sends	Slave (DAD143.x) resp.	Meaning
OP↵	O:003	Request: Device #3 open
OP_14↵	OK	Setup: Open Device #14

9.10.5 CL Close Devices

This command will close DAD143.x device in a bus.

Master (PC / PLC) sends	Slave (DAD143.x) resp.	Meaning
CL↵	OK	Setup: All devices closed

9.11 Analog Output – AA, AH, AL, AM, AR (only in DAD 143.1)

The following commands must be saved in EEPROM by command AS.

9.11.1 AA Analog Output Base

[Index Ox2100 Sub Ox01]

This command can setup the analog output base. Permitted values are 0 ... 9.

Master (PC / PLC) sends	Slave (DAD143.x) responds	Meaning
AA↵	A+00001	Request: base is gross value
AA_2↵	OK	Setup: base is Peak value

You can choose one out of the following analog output base:

0 - analog output follows **Gross** value ()
1 - analog output follows **Net** value (nE)
2 - analog output follows **Peak** value ()
3 - analog output follows **Average** value ()
4 - analog output follows **Hold** value (H)
5 - analog output follows **Peak - Peak** value ()
6 - analog output follows **Valley** value ()
7 - analog output follows **Display** value (/)
8 - analog output is switched **OFF** ()
9 - analog output follows **Mass flow** value (firmware type 2 only)
10 - analog output follows **Analog Reference** value ()

9.11.2 AH Set Analog High Level

[Index Ox2100 Sub Ox02]

Request / Set up high level for analog output. Permitted values are -999 999 ... +999 999d.

Master (PC / PLC) sends	Slave (DAD143.x) responds	Meaning
AH↵	H+010000	Request: setting 10 000 d
AH_30000↵	OK	Setup: 30 000 d

9.11.3 AL Set Analog Low Level

[Index Ox2100 Sub Ox03]

Request / Setup low level for analog output. Permitted values are -999 999 ... +999 999d.

Master (PC / PLC) sends	Slave (DAD143.x) responds	Meaning
AL↵	L+000000	Request: setting 0 d
AL_600↵	OK	Setup: 600 d

9.11.4 AM Set Analog Output Mode

[Index Ox2100 Sub Ox15]

Request / Setup mode for analog output. Permitted values are 0 ... 5.

Master (PC / PLC) sends	Slave (DAD143.x) responds	Meaning
AM↵	M:000	Request: setting 4 to 20mA
AM_3↵	OK	Setup: 0 to +10V

You can choose one out of the following analog output modes:

Mode	Output	Mode	Output
0	4 to 20mA	3	0 to +10V
1	0 to 20mA	4	-5 to +5V
2	0 to +5V	5	-10V to +10V

9.11.5 AR Set Analog Reference Value

[Index Ox2100 Sub Ox19]

Setup of a reference value for the analog output.

Permitted values are -999999 ... +999999, based on the cmd settings of **AL** and **AH**, see above.

9.12 Save Calibration and Setup – CS, WP, SS, AS, GI, PI

The calibration and setup parameters can be divided in 4 groups:

- **Calibration:** CM, DS, DP, CZ, CG, ZT, IZ and FD, etc. saved by command **CS**
- **Setup:** FL, FM, NR, NT, BR, AD, DX and others, saved by command **WP**
- **Setpoints:** S1, S2, S3, H1, H2, H3, A1, A2, A3 - saved by command **SS**
- **Analog outputs:** AA, AH, AL, AM - if available - saved by command **AS**

Note: Calibration data can only be saved if the TAC code is known and preceding the CS command. See the commands **CE** and **CS** in chapter 10.2.

The setup data and the setpoint data will be stored non-volatile in the EEPROM using the **WP** respective **SS** and **AS** command.

9.12.1 CS Save the Calibration Data

[\[Index Ox2004 Sub Ox02\]](#)

This command results in the calibration data being saved to the EEPROM and causes the TAC to be incremented by 1.

Master (PC / PLC) sends	Slave (DAD143.x) responds	Meaning
CE↵	E+00017 (example)	Request: TAC counter CE17
CE 17↵	OK	Calibration sequence active
CS↵	OK	Calibration values saved

The CS command saves all of the calibration group values, as set by AG, AZ, CZ, CG, CM, DS, DP, ZT etc. The command returns ERR and has no updating action unless it is preceded by the CE_XXXXX.

9.12.2 WP Save the Setup Parameters

[\[Index Ox2004 Sub Ox03\]](#)

With this command the settings of the "Filter" (FL, FM), the "No-motion" (NR, NT), the "Inputs" (AI0, AI1) and the communication (AD, BR, DX) will be saved in the EEPROM.

Master (PC / PLC) sends	Slave (DAD143.x) responds	Meaning
WP↵	OK	Setup data saved
WP↵	ERR	Error

9.12.3 SS Save Setpoint Parameters

[\[Index Ox2004 Sub Ox05\]](#)

With this command the setpoints (SO, S1, S2), the setpoint hysteresis (HO, H1, H2) and the setpoint allocation (AO, A1, A2) will be saved in the EEPROM.

Master (PC / PLC) sends	Slave (DAD143.x) responds	Meaning
SS↵	OK	Setpoint parameters saved
SS↵	ERR	Error

9.12.4 AS Save Analog Output Parameters (only DAD 143.1)

[\[Index Ox2004 Sub Ox01\]](#)

With this command the action (AA), the analog low (AL), the analog high (AH) and the output mode (AM) will be saved in the EEPROM.

Master (PC / PLC) sends	Slave (DAD143.x) responds	Meaning
AS↵	OK	Analog output parameters saved
AS↵	ERR	Error

9.12.5 GI Get an Image File from the EEPROM

Retrieves a HEX-INTEL formatted EEPROM image file from the EEPROM of the source DAD143.x. The image file contains all stored information except the calibration data. This image file can be downloaded to any DAD143.x with the same firmware type and revision no. as the source DAD143.x.

9.12.6 PI Download an Image File to the EEPROM

Downloads a HEX-INTEL formatted EEPROM image file to the target DAD143.x EEPROM. The image file contains all stored information except the calibration data.

Attention: The target DAD143.x must have same firmware type and revision no. as the source DAD143.x.

9.13 Trigger Commands – SD, MT, GA, TE, TR, TL, SA

When using these commands, e.g. a **checkweigher** can be realized. The triggering of the measurement can be done by measuring signal, or by command TR or via a digital input. The time diagram of a typical checkweighing with explanations see next page.

Note: All changes to the trigger commands have to be stored in the EEPROM using the WP command.
See chapter 10.12.2.

9.13.1 SD Start Delay Time

[\[Index Ox2100 Sub Ox0E\]](#)

This command defines a time delay between the trigger and the start of the measurement.
Setting range: 0 ms to 65535 ms.

Master (PC / PLC) sends	Slave (DAD143.x) responds	Meaning
SD↵	S+00100	Request: SD = 100 ms
SD 200↵	OK	Setup: SD = 200 ms

Default setting: SD = 0 ms; time plot of a typical checkweigher cycle see below

9.13.2 MT Measuring Time

[\[Index Ox2100 Sub Ox08\]](#)

This command defines the measuring time for the averaged measurement result.
Setting range: 0 ms to 3000 ms.

Master (PC / PLC) sends	Slave (DAD143.x) responds	Meaning
MT↵	M+00100	Request: MT = 100 ms
MT 500↵	OK	Setup: MT = 500 ms

Note: The setting MT = 0 disables the trigger function and the averaging.

Default setting: MT = 0 [= trigger function disabled]; time plot of a typical checkweigher cycle see below

9.13.3 GA Get Triggered Average Value

[\[Index Ox2900 Sub Ox06\]](#)

This command reads the measurement result of a measurement cycle. The measurement value will averaged according the defined measuring time.

Master (PC / PLC) sends	Slave (DAD143.x) responds	Meaning
GA↵	A+001.100	Request: GA = 1100 g

Note: For preventing errors during the read out of the data the register GA has stored the value 99999 at the beginning of the measurement cycle. The measurement result can only be read after the defined measuring time MT has been elapsed and before a new measurement cycle has been started.

9.13.4 TE Trigger Edge

[Index 0x2500 Sub 0x02]

This command defines the trigger edge. Allowed settings are “0” for falling edge and “1” for rising edge. This command can only be used in conjunction with a hardware trigger on the digital input O.

Master (PC / PLC) sends	Slave (DAD143.x) responds	Meaning
TE←	E:001	Request: TE = 1 (rising edge)
TE 0←	OK	Setup: TE = 0 (falling edge)

Default setting: TE = 0 [= falling edge]; time plot of a typical checkweigher cycle see below

9.13.5 TR Software Trigger

[Index 0x2005 Sub 0x03] or [... see chapter 13.2.7, table bit 4]

This command starts a measurement cycle. Its execution can be compared to a hardware trigger on the digital input channel O.

Master (PC / PLC) sends	Slave (DAD143.x) responds	Meaning
TR←	OK	Trigger event

9.13.6 TL Trigger Level

[Index 0x2500 Sub 0x01]

This command defines a level for a rising measurement signal, only. Setting range: 0 to 99999.

Master (PC / PLC) sends	Slave (DAD143.x) responds	Meaning
TL←	T+99999	Request: TL = 99999
TL 1000←	OK	Setup: TL = 1000

In the example a new measurement cycle would automatically start, if the signal exceeds 1000 d (e.g. 100.0 g; trigger commands SD and TL). Please read important note on next page.

Default setting: TL = 999999 [= trigger level disabled]

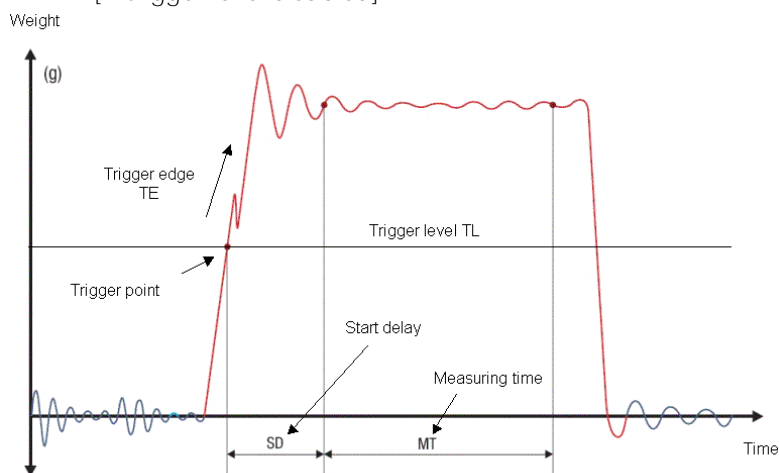

Figure: Time plot of a typical checkweigher weight signal while passing the scale.

Note: All trigger possibilities are always available in parallel. If a software trigger (command TR) or a hardware trigger (Digital input O) will be used the trigger level should be set to its maximum value (TL = 999999). This setting disables the trigger level.

9.13.7 SA Send Triggered Average Value automatically

Master (PC / PLC) sends	Slave (DAD143.x) responds	Meaning
SA←	OK	Auto-Transmit: triggered average value

This command will start to auto-transmit the measurement value of the current trigger cycle. Each time a triggered cycle is started, you get the following responds:

1. A+99999.9: The '999999' is an indication of a received trigger.
2. A+00167.8: The 1678 is the averaged weight of a checkweigher measurement

Note: The decimal point position is dependent of your settings.

10 Legal For Trade Applications

The weighing indicators of the DAD 14x.y series have type approvals for Class III with 10000 parts according to OIML R76 for NSW (non-automatic weighing instruments) according to the Directive 2014/31/EU. The minimum verification interval value is 0.2µV per increment.

With the EU Type Approval, a device of the DAD14x.y series can be used as a legal for trade weighing indicator for single-range and multi-interval scales. For further information please refer to the type approval (pending).

For the weighing indicators series DAD 14x.y an evaluation certificate for class III with 10000 parts for NSW (non-automatic weighing instruments) exists additionally, in accordance with OIML R76:2006, EN45501:2015, WELMEC Guide 2.1:2001 and WELMEC Guide 8.8:2008. The minimum verification interval value is 0.2µV per increment.

With the evaluation certificate a device of the series DAD14x.y can be used for multi-range and multi-interval scales. For further information please refer to the evaluation certificate.

For legal for trade applications, the choosen certificate used must be marked on the housing, see section 5.1 on page 10.

10.1 Access to metrological data and weighing range adjustment

The access to the configuration and the adjustment function is made by means of a traceable code (TAC = Traceable Access Code), which is automatically increased as a non-volatile number by 1, each time the adjustment function is ended. The proof can be viewed by means of the command CE, which is answered with the status CExxxxx. The code is limited up to max. 65535.

10.2 Protection of the metrological data and the scale calibration

Access to the configuration and adjustment function is protected by a code (TAC).

Setup or adjustments can only be made with the switch open (terminals 26). In case of changes, the value of the TAC counter is increased by 1 accordingly.

For legal-for-trade use, the two contacts must be jumpered and sealed. A damaged seal indicates an unauthorized modification of the adjustment.

11 Calibration and Calibration Sequence

The calibration of DAD143.x is only possible after starting a calibration sequence (compare with chapter 8.4).

- Command CE: Calibration enable – returns the current TAC value
- Command CM: Calibrate maximum display – sets the max. allowable display value
- Command CI: Calibrate minimum – sets the minimum allowable display value
- Command DS: Display step size – sets the output incremental step size
- Command DP: Decimal point – sets the position of the output decimal point
- Command CZ: Calibrate zero – sets the system zero point
- Command CG: Calibrate gain – sets the system gain
- Command ZT: Zero track enable / disable
- Command ZR: If applicable: Zero Range – sets the zero range manually
- Command ZI: If applicable: Initial Zero Range
- Command FD : If applicable: Reset to factory default settings
- Command CS : Save calibration data (TAC counter automatically incremented by 1)

Preparing the calibration:

- Check, if the max value of the display is set sufficiently high (see chapter 8.4.2, command CM)
- Check, if the no motion conditions are defined reasonable (chapter 8.5, e.g. NR = 1, NT = 1000)
- Set the IIR filter frequency to 0.5 Hz (see chapter 8.6, FM = 0, FL = 7)

Example: Setup of zero point, system gain and decimal point

The chosen calibration weight has the value 5000 (increments). That could be 500 g, 5 kg or 5000 kg. We calibrate with 500 g. The decimal point is set up by command DPx (x = 1, 2 or 3), here 1 figure after the decimal point. A measured weight of 500 g is displayed as 500.0.

Master (PC / SPS) sends	Slave (DAD143.x) responds	Meaning
CE↵	E+000017 (example)	Request: TAC counter CE17
Adjust zero: The scale has to be empty. No load!		
CE 17↵	OK	Calibration sequence active
CZ↵	OK	System zero point saved
Adjust gain: First put the calibration weight on the scale (here 500 g)!		
CE 17↵	OK	Calibration sequence active
CG 5000↵	OK	Setting span
CG↵	G+05000	Request: span 5000 d
CE 17↵	OK	Calibration sequence active
DP 1↵	OK	Setting: decimal point 0000.0
CE 17↵	OK	Calibration sequence active
CS↵	OK	Save calibration data in EEPROM

Zero point, gain and decimal point position were saved in the EEPROM; the calibration counter (TAC) is increase automatically by +1.

12 Firmware Update Program

For updating the firmware of the DAD143.x, a firmware package file [FWUPDATE.zip](#) must be transferred from a Windows based PC to an internal flash disk in the DAD 143.x through the service port, using the PC application program [PFL.exe](#). When the firmware package is loaded into the DAD 143.x flash disk, it must be programmed into the DAD 143.x micro controller by the **FU** command.

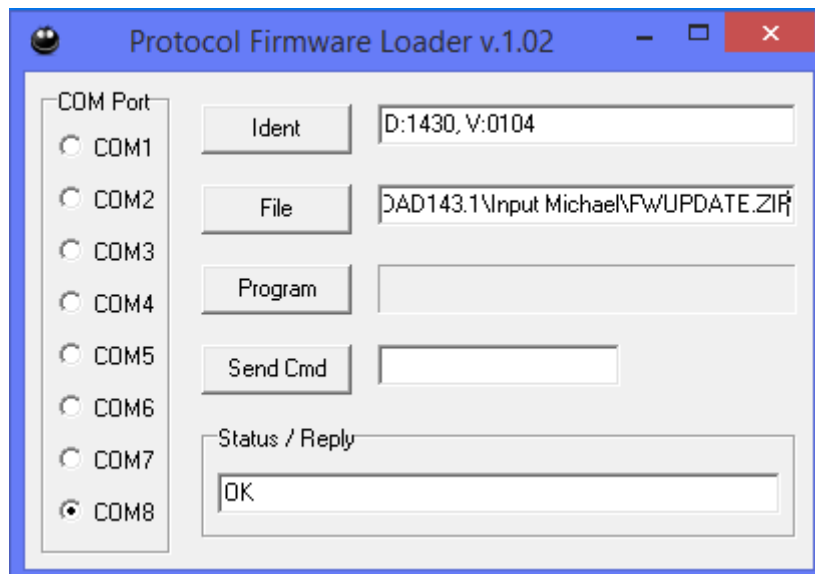

Screen shot of the PFL program

NOTE: The baud rate used by the Protocol Firmware Loader program is fixed to **115200 baud**.

The procedure for downloading the firmware package is as follows:

1. Run the program PFL.exe.
2. Connect the DAD143.x service port to one of the COM Ports COM1 to COM8 of a Windows PC.
In this case 'COM8' is the COM port in use.
3. Press the **Ident** button. The Ident of the connected DAD143.x is 'D:1430, V:0104'.
4. Press the **File** button and choose in the right directory of the file 'FWUPDATE.zip'.
5. Press the **Program** button. Programming has several steps, which are:
 - Delete the 'old' programming. Finished with the message 'Done' in 'Status / Reply' field.
 - Programming starts with a blue progress bar in the field nearby (Win 10) and a 'blue rotating circle' covering the button showing process ongoing (Win 8.x), too.
 - Programming is finished when in field 'Status / Reply' the message 'Programing Done' appears.
6. Now use the button **Send Cmd** for the **FU** command to program the firmware into the micro controller.
7. After the DAD143.x re-starts with the LED tests and the display shows the new firmware version 01.04.
8. If you want to run the DAD143.x f.e. in Profinet mode, you can use 'SendCmd' for setting **PS1** too, which means program select 1 (Profinet). For another protocol mode, choose cmd **PSx** (see chapt 12).

12.1 FU Firmware Update

The FU command will transfer a new version of the main firmware from the internal flash disk to the flash memory in the DAD 143.x micro controller and re-start the device.

Ask Flintec for the actual PFL program.

12.2 FD Reset to Factory Default Settings

This command puts the DAD143.x back to a known state. The data will be written to the EEPROM and the TAC will be incremented by +1.

Note: All calibration and setup information will be lost by issuing this command!

Master (PC / SPS) sends	Slave (DAD143.x) responds	Meaning
CE↵	E+00017 (example)	Request: TAC counter CE17
CE 17↵	OK	Calibration sequence active
FD 0↵	OK	Factory default setting

12.3 Import / Export of Device Settings

Practicle Hint

The Software **DOP4** – graphical user interface with oscilloscope function – can easily make a backup of all vital command parameters before download a new firmware or use of the FD command. After this the vital data values can be loaded back into the device.

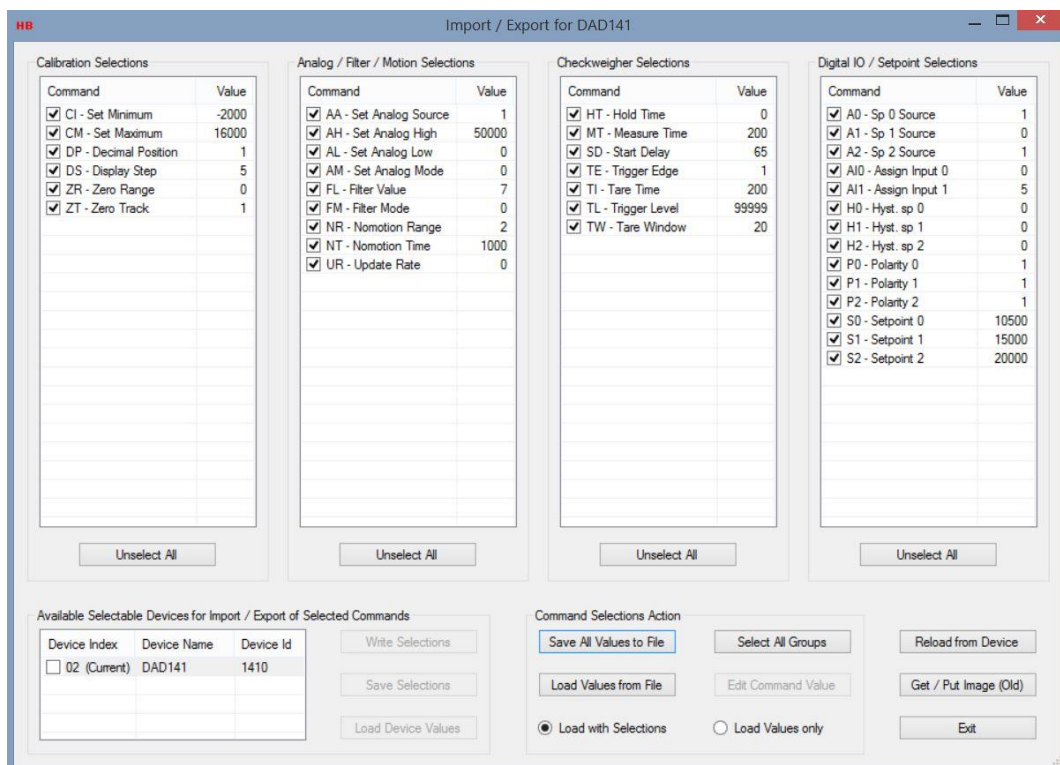

Download the actual version of DOP4 software for PC's with Windows OS (Win XP, Vista, 7, 8, 8.1 and 10) from <https://www.flintec.com>

13 Service Commands – Overview ProfiNet

Command	Short description	Parameter value
DN	Name of station	None
MA	Show one (of four) MAC address(es) assigned to the DAD 143.x	1..4
NA	Network Address (IP address)	aaa.bbb.ccc.ddd
NM	Network mask	aaa.bbb.ccc.ddd
NG	Default gateway address	aaa.bbb.ccc.ddd
PS	Protocol firmware select	1, 2, 3 or 4

13.1 General System Command – PS

13.1.1 PS Protocol Select

The DAD 143.x support a number of industrial Ethernet protocols. The respective protocol firmware type can be freely selected with the PS command.

PC sends	DAD 143.x responds	Meaning
PS↵	F:002 [Ethernet/IP]	Current protocol is Ethernet/IP
PS1↵	OK	Protocol firmware will be changed to type 1

After changing the protocol firmware, the DAD 143.x will save the setting and restart with the selected protocol activated. Available protocols:

Protocol type	Protocol name
1	Profinet IO
2	Ethernet/IP
3	EtherCAT
4	Modbus TCP

Factory default: PS=1.

Note: The PS setting can also be changed and saved from the front panel. Use front panel menu 8.8.

13.2 Ethernet Setup Commands – NA, NM, NG, DN and MA

The Ethernet setup must be stored in nonvolatile memory with WP command and the DAD 143.x must be re-started eg. with the SR command before these settings take effect.

13.2.1 NA Network Address (Read only)

The NA command can show the actual IP address currently in use by the DAD 143.x.

PC sends	DAD 143.x responds	Meaning
NA↵	A:000.000.000.000	Current IP address is shown

Factory default: 0.0.0.0

Note: The NA setting can also be viewed from the front panel. Use front panel menu 8.4.

13.2.2 NM Network Mask (Read only)

The NM command can show the actual network mask currently in use by the DAD 143.x.

PC sends	DAD 143.x responds	Meaning
NM↵	M:000.000.000.000	Current network mask is shown

Factory default: 0.0.0.0

Note: The NM setting can also be viewed from the front panel. Use front panel menu 8.5.

13.2.3 NG Network Gateway (Read only)

The NG command can show the actual default gateway address currently in use by the DAD 143.x.

PC sends	DAD 143.x responds	Meaning
NG↵	G:000.000.000.000	Current default gateway is shown

Factory default: 0.0.0.0

Note: The NG setting can also be viewed from the front panel. Use front panel menu 8.6.

13.2.4 DN Device Name (Read only)

The DN command can show the actual name of station currently in use by the DAD 143.x

PC sends	DAD 143.x responds	Meaning
DN↵	N:dad143	Current name is "dad143"

Factory default: No name

13.2.5 MA MAC Addresses (Read only)

The DAD 143.x is assigned four consecutive MAC addresses during manufacture. These MAC addresses cannot be changed by the user but they can be inspected using the MA command.

PC sends	DAD 143.x responds	Meaning
MA1↵	00-02-A2-50-4A-47	Show MAC address 1
MA2↵	00-02-A2-50-4A-48	Show MAC address 2
MA3↵	00-02-A2-50-4A-49	Show MAC address 3
MA4↵	00-02-A2-50-4A-4A	Show MAC address 4

14 Cyclic Data Transfer - ProfiNet

Measuring data and status information from the DAD is sent cyclic to the PLC as a complete data package. Simple commands (Tare, zero, etc) are also sent as cyclic data from the PLC to the DAD. An additional mechanism in the cyclic data transfer allow the PLC to send commands to the DAD and the reply to be sent back to the PLC. Please note that these commands can also be send as acyclic data.

14.1 Data sent from the DAD 143.x to the PLC

14.1.1 Data package sent from the DAD 143.x

The DAD 143.x sends a fixed size 21 byte array to the PLC. These bytes shall be interpreted as follows:

Variable name	Data type	Index of first byte
CmdStatus	Unsigned32	0
CmdRdData	Integer32	4
Data1	Float32	8
Data2	Float32	12
Qualifier	Unsigned16	16
IoStatus	Unsigned8	18
DataType1	Unsigned8	19
DataType2	Unsigned8	20

14.1.2 CmdStatus

When a command is sent to the DAD through the cyclic data exchange system this variable will hold a status information telling how the execution of the command went.

Bit 31	Bit 30	Bit 29	Bit 28	Bit 27	Bit 26	Bit 25	Bit 24	Bit 23	Bit 22	Bit 21	Bit 20	Bit 19	Bit 18	Bit 17	Bit 16
Not used 0	Not used 0	Not used 0	Not used 0	Not used 0	Not used 0	Not used 0	Not used 0	Not used 0	Not used 0	Not used 0	Not used 0	Not used 0	Not used 0	Not used 0	Not used 0

Bit 15	Bit 14	Bit 13	Bit 12	Bit 11	Bit 10	Bit 9	Bit 8	Bit 7	Bit 6	Bit 5	Bit 4	Bit 3	Bit 2	Bit 1	Bit 0
Not used 0	Not used 0	Not used 0	Not used 0	Not used 0	Not used 0	Not used 0	Not used 0	ACK	Not used 0	Not used 0	Not used 0	Status bit 3	Status bit 2	Status bit 1	Status bit 0

Bit 7 is an acknowledge bit and it will toggle everytime the status information is updated.

The lower four bits (0 to 3) contain the status code:

Status code	Bit 3	Bit 2	Bit 1	Bit 0	Meaning
0	0	0	0	0	No error - OK
1	0	0	0	1	Index does not exist
2	0	0	1	0	Subindex does not exist
3	0	0	1	1	The given parameter is out of range
4	0	1	0	0	Calibration lock not open
5	0	1	0	1	The command is not allowed
6	0	1	1	0	Attempt to read a write-only parameter
7	0	1	1	1	Attempt to write a read-only parameter
8	1	0	0	0	-
9	1	0	0	1	Command failed
10	1	0	1	0	Zeroing disabled
11	1	0	1	1	Out of zero range
12	1	1	0	0	Input range exceeded
13	1	1	0	1	Load cell connection error
14	1	1	1	0	Reading not stable
15	1	1	1	1	Out of tare range

14.1.3 CmdRdData

When a read command is sent to the DAD through the cyclic data exchange system this variable will hold the data read from the DAD.

14.1.4 Data1

This variable holds a data value specified by the programmer. See 14.2.8 Select1.

14.1.5 Data2

This variable holds a data value specified by the programmer. See 14.2.9 Select2.

14.1.6 Qualifier

This variable holds an extended status word. The Qualifier for the DAD 143.x is defined as:

Bit 15	Bit 14	Bit 13	Bit 12	Bit 11	Bit 10	Bit 9	Bit 8	Bit 7	Bit 6	Bit 5	Bit 4	Bit 3	Bit 2	Bit 1	Bit 0
Not used 0	Average data ready	Filling completed	Filling in progress	Not used 0	Not used 0	Range bit 1	Range bit 0	ADC Error	Preset tare set	Tare set	No motion	Center zero	Not within zero range	Over range	Under range

The range bits are defined as:

Range bit 1	Range bit 0	Meaning
0	0	The scale is operating as a single range / interval scale
0	1	The scale is in range / interval 1
1	0	The scale is in range / interval 2
1	1	The scale is in range / interval 3

14.1.7 IoData

This variable holds the status of the logic in- and outputs.

Bit 7	Bit 6	Bit 5	Bit 4	Bit 3	Bit 2	Bit 1	Bit 0
Not used 0	Output 2 Active	Output 1 Active	Output 0 Active	Not used 0	Not used 0	Input 1 Active	Input 0 Active

14.1.8 DataType1

This variable indicates which kind of data Data1 holds. See 14.2.8 Select1

14.1.9 DataType2

This variable indicates which kind of data Data2 holds. See 14.2.9 Select2

14.2 Data sent from the PLC to the DAD 143.x

14.2.1 Data package sent to the DAD 143.x

The PLC send a fixed size byte array (12) to the DAD 143.x. These bytes shall be interpreted as follows:

Variable name	Data type	Index of first byte
CmdWrData	Integer32	0
Index	Unsigned16	4
Subindex	Unsigned8	6
RW	Unsigned8	7
SendCmd	Unsigned8	8
ShortCmd	Unsigned8	9
Select1	Unsigned8	10
Select2	Unsigned8	11

14.2.2 CmdWrData

When data has to be written to the DAD then the data must be placed in this variable.

14.2.3 Index

A variable or parameter in the DAD is addressed by an index and a subindex. Appendix C contain a list of available indexes and subindexes in the DAD 143.x.

14.2.4 Subindex

A variable or parameter in the DAD is addressed by an index and a subindex. Appendix C contain a list of available indexes and subindexes in the DAD 143.x.

14.2.5 RW

This parameter selects between read and write commands.

RW	Meaning
0	A write command will be executed
1	A read command will be executed

14.2.6 SendCmd

This parameter is used for triggering the command execution. When its value changes from 0 to 1 the command will be executed.

SendCmd	Action
0	Nothing happens
0→1	The command will be executed
1→0	Nothing happens
1	Nothing happens

14.2.7 ShortCmd

This parameter is a bit mapped value there can be used for sending basic commands to the DAD. The following bit mapped commands are defined for the DAD 143.x

Bit 7	Bit 6	Bit 5	Bit 4	Bit 3	Bit 2	Bit 1	Bit 0
Not used	Hold	Clear max	Trigger	Set Tare	Reset Tare	Set Zero	Reset Zero

Note 1: These bits shall only be set one at a time.

14.2.8 Select1

This parameter controls which data goes into Data1 in the data package sent from the DAD to the PLC. The defined values are:

Select1	Data1
0	Gross weight
1	Net weight
2	Tare weight
3	Average weight
4	Dosed weight
5	Peak value
6	Hold value
7	Valley value
8	Peak to peak value
9 to 255	Undefined, set to zero

14.2.9 Select2

This parameter has the same coding as Select1 but controls which data goes into Data2 in the data package sent from the DAD to the PLC.

15 Acyclic Data Transfer - ProfiNet

The parameters and variables in the DAD 143.x can also be read and written using acyclic read* / write record* requests. These requests require a single index for addressing the parameters. Appendix C contain a list of all the parameters and variables in the DAD. The index / subindex addressing used in other cases are here extended with a combined index for use with Profinet acyclic requests. Read / write requests must be sent to Slot 1, Subslot 1 and always use a data length of 4 bytes.

* Refer to section 19 regarding the use of acyclic commands 'using the Profinet Viewer' as an alternative application for reading and writing acyclic commands.

15.1 Acyclic read example

An acyclic read of the DAD serial number, using a Profinet master simulator from Bihl+Wiedemann GmbH, Germany, is shown below:

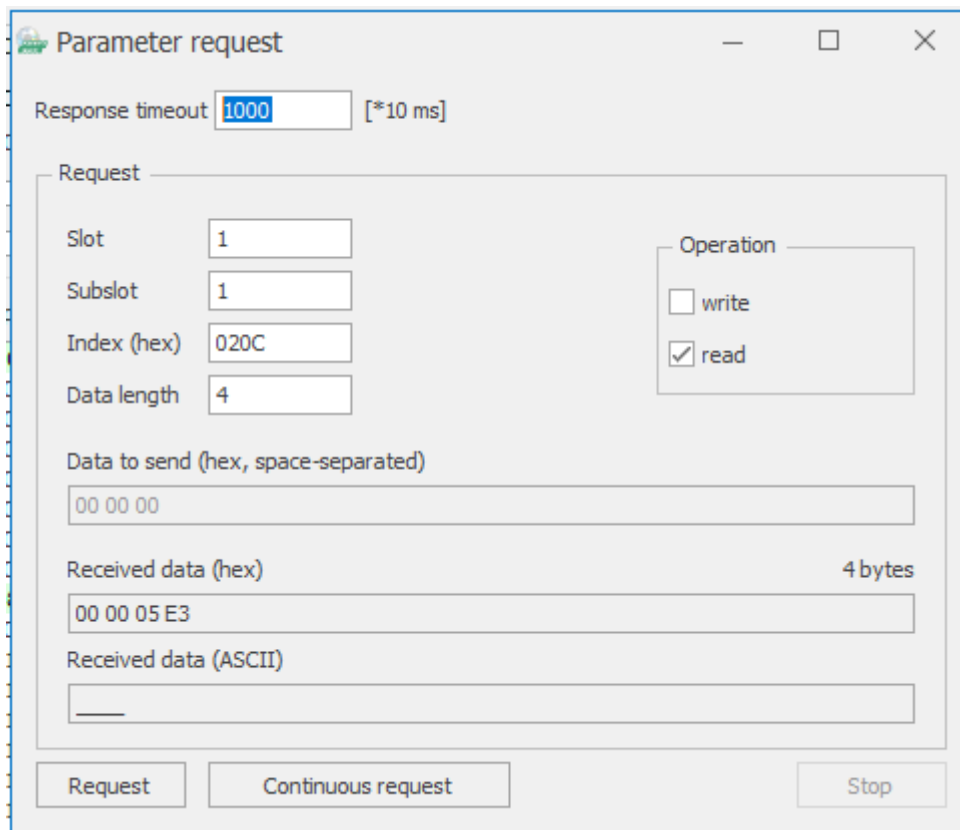

The screenshot shows a 'Parameter request' dialog box with the following fields and controls:

- Response timeout:** 1000 [*10 ms]
- Request section:**
 - Slot:** 1
 - Subslot:** 1
 - Index (hex):** 020C
 - Data length:** 4
 - Operation:**
 - ☐ write
 - ☒ read
- Data to send (hex, space-separated):** 00 00 00
- Received data (hex):** 00 00 05 E3 (4 bytes)
- Received data (ASCII):** (empty field)
- Buttons:** Request, Continuous request, Stop

Serial number = 0x0000005E3 = 1507

15.2 Status code

The Profinet status code is used by the Profinet protocol to indicate success or failure. The status code is an unsigned 32-bit integer value which can be structured into four fields as shown in the figure below.

	Error code	Error decode	ErrorCode1	ErrorCode2
0x	DE	80	A0	06

This example shows the status code after an attempt to read from a write only parameter. In the case of a successful request the status code will be 0x00000000.

The values in the fields Error Code, Error decode and ErrorCode1 are defined in the Profinet specification but the values in the field ErrorCode2 are specific to the DAD 143.x The defined values for ErrorCode2 are shown in the table below.

ErrorCode2	Meaning
0x00	No error – OK (If the rest of the status code also is zero)
0x01	Index does not exist
0x02	Subindex does not exist
0x03	The given parameter is out of range
0x04	Calibration lock not open
0x05	The command is not allowed
0x06	Attempt to read a write-only parameter
0x07	Attempt to write a read-only parameter
0x08	-
0x09	Command failed
0x0A	Zeroing disabled
0x0B	Out of zero range
0x0C	Input range exceeded
0x0D	Load cell connection error
0x0E	Reading not stable
0x0F	Out of tare range

16 Appendix A – DAD 143.x GSDML File

The GSDML file can be down loaded from www.flintec.com

A subset of this file is shown below as screen shots from the PROFINET GSD Checker V2.35.

Overview

DAD143.1 Indicator	
Overview	
Vendor	Hauch & Bach ApS
Vendor ID	0x0341
Main family	I/O
Product family	DAD143.1 Indicator
Device ID	0x1430
Information	Compact weighing indicator

Note: This page shows the content of a GSD file transformed into HTML format. In the case of disparity between this and the XML view, the content of the XML file takes precedence.
Created by GSDML-Stylesheet-HTML-V2.35.xsl 2018-06-10.

Modules – Command Module

Modules

Module ID=Command_Module: Command Module				
Module Ident Number	0x00000001			
Information	Command Module			
Submodule ID=Command_Module: Command Module				
Submodule Ident Number	0x00000001			
Information	Command submodule			
I&M 5 Supported	<div>No</div>			
Cyclic Input Data				Item consistency
Name	Data Type	Display as Bits	Subordinate	Length [Bytes]
CmdStatus	Unsigned32	No	<div>No</div>	
CmdRdData	Integer32	No	<div>No</div>	
Cyclic Output Data				Item consistency
Name	Data Type	Display as Bits	Subordinate	Length [Bytes]
CmdWrData	Integer32	No	<div>No</div>	
Index	Unsigned16	No	<div>No</div>	
SubIndex	Unsigned8	No	<div>No</div>	
RW	Unsigned8	No	<div>No</div>	
SendCmd	Unsigned8	No	<div>No</div>	

Note: This page shows the content of a GSD file transformed into HTML format. In the case of disparity between this and the XML view, the content of the XML file takes precedence.
Created by GSDML-Stylesheet-HTML-V2.35.xsl 2018-06-10.

Modules - DataModule

Modules

Module ID=Data_Module: Data Module

Module Ident Number 0x00000002

Information Data Module

Submodule ID=Data_Module: Data Module

Submodule Ident Number 0x00000001

Information Data Module

I&M 5 Supported

Cyclic Input Data

Item
consistency

Name	Data Type	Display as Bits	Subordinate	Length [Bytes]
DATA_1	Float32	No	<input type="text" value="No"/>	
DATA_2	Float32	No	<input type="text" value="No"/>	
QUALIFIER	Unsigned16	Yes	<input type="text" value="No"/>	
IO_STATUS	Unsigned8	Yes	<input type="text" value="No"/>	
TYPE_1	Unsigned8	No	<input type="text" value="No"/>	
TYPE_2	Unsigned8	No	<input type="text" value="No"/>	

Cyclic Output Data

Item
consistency

Name	Data Type	Display as Bits	Subordinate	Length [Bytes]
CMD	Unsigned8	Yes	<input type="text" value="No"/>	
SELECT_1	Unsigned8	No	<input type="text" value="No"/>	
SELECT_2	Unsigned8	No	<input type="text" value="No"/>	

Note: This page shows the content of a GSD file transformed into HTML format. In the case of disparity between this and the XML view, the content of the XML file takes precedence.
Created by GSDML-Stylesheet-HTML-V2.35.xsl 2018-06-10.

17 Appendix B – Parameter list for the DAD 143.x

Index	Sub-Index	Acyclic Index	Name	Type	Attribute	Default Value	Meaning
0x2000	0x00	0x0020	Number of entries.	UI8	ro	0x06	Number of entries.
	0x01	0x0021	Gross weight.	REAL32	ro	-	Get gross weight – GG command.
	0x02	0x0022	Net weight.	REAL32	ro	-	Get net weight – GN command.
	0x03	0x0023	Tare.	REAL32	ro	-	Get tare weight – GT command.
	0x04	0x0024	Dosed weight.	REAL32	ro	-	Get dosed weight – GD command (<i>FT1 & FT3 only</i>).
	0x05	0x0025	Dosed tare.	REAL32	ro	-	Get dosed tare weight – DT command (<i>FT1 & FT3 only</i>).
	0x06	0x0026	Average weight.	REAL32	ro	-	Get average weight – GA command.
0x2001	0x00	0x0040	Number of entries.	I32	ro	0x06	Number of entries.
	0x01	0x0041	Gross weight.	I32	ro	-	Get gross weight – GG command.
	0x02	0x0042	Net weight.	I32	ro	-	Get net weight – GN command.
	0x03	0x0043	Tare.	I32	ro	-	Get tare weight – GT command.
	0x04	0x0044	Dosed weight.	I32	ro	-	Get dosed weight – GD command (<i>FT1 & FT3 only</i>).
	0x05	0x0045	Dosed tare.	I32	ro	-	Get dosed tare weight – DT command (<i>FT1 & FT3 only</i>).
	0x06	0x0046	Average weight.	I32	ro	-	Get average weight – GA command.
0x2004	0x00	0x0060	Number of entries.	UI8	ro	0x05	Number of parameters.
	0x01	0x0061	Save Analog.	UI8	wo	-	Save analog output settings AS command.
	0x02	0x0062	Save Calibration.	UI8	wo	-	Save calibration settings (TAC protected) – CS command.
	0x03	0x0063	Save General set-up.	UI8	wo	-	Save general set-up parameters – WP command.
	0x04	0x0064	Save Dosed.	UI8	wo	-	Save dosing setup parameters command – SD command (<i>FT1 & FT3 only</i>).
	0x05	0x0065	Save Set-points.	UI8	wo	-	Save set-point parameters – SS command.
0x2005	0x00	0x0080	Number of entries.	UI8	ro	0x03	Number of entries.
	0x01	0x0081	Start command.	UI8	wo	-	Start Cycle – SC command (<i>FT1 & FT3 only</i>).
	0x02	0x0082	Stop command.	UI8	wo	-	Abort Cycle – AC command (<i>FT1 & FT3 only</i>).
	0x03	0x0083	Trigger command.	UI8	wo	-	Trigger – TR command.
0x2006	0x00	0x00A0	Number of entries.	UI8	ro	0x03	Number of entries.
	0x01	0x00A1	Not used.	UI8	wo	-	Not used.
	0x02	0x00A2	Factory Default.	UI8	wo	-	Set factory default values (TAC protected) – FD command.
	0x03	0x00A3	Command byte.	UI8	wo	-	See [Cyclic data] – ShortCmd.

0x2007	0x00	0x00C0	Number of entries.	UI8	ro	0x04	Number of entries.
	0x01	0x00C1	Not used.	UI8	rw	0	Not used.
	0x02	0x00C2	Not used.	UI8	rw	0	Not used.
	0x03	0x00C3	Not used.	UI8	rw	0	Not used.
	0x04	0x00C4	Software reset.	UI8	wo	-	Software reset – SR command.

Index	Sub-Index	Acyclic Index	Name	Type	Attribute	Default Value	Meaning
0x2100	0x00	0x00E0	Number of entries.	UI8	ro	0x19	Number of parameters.
	0x01	0x00E1	Analog action.	UI32	rw	0	Analog action – AA command.
	0x02	0x00E2	Analog high.	UI32	rw	0	Analog high value – AH command.
	0x03	0x00E3	Analog low.	UI32	rw	0	Analog low value – AL command.
	0x04	0x00E4	Filter setting.	UI8	rw	3	Filter setting –FL command.
	0x05	0x00E5	Not used.	UI32	rw	0	Not used.
	0x06	0x00E6	Logic outputs.	UI8	rw	-	Digital Outputs – IO command.
	0x07	0x00E7	Logic inputs.	UI8	ro	-	Digital Inputs – IN command
	0x08	0x00E8	Measure Time.	UI16	rw	0	Measuring Time – MT command.
	0x09	0x00E9	Filter Mode.	UI8	rw	0	Filter mode – FM command.
	0x0A	0x00EA	No motion Range.	UI16	rw	1	No-motion range – NR command.
	0x0B	0x00EB	No motion Time.	UI16	rw	1000	No-motion time – NT command.
	0x0C	0x00EC	Output Mask.	UI8	rw	0	Digital outputs mask – OM command.
	0x0D	0x00ED	Not used.	UI32	rw	0	Not used.
	0x0E	0x00EE	Start Delay.	UI16	rw	0	Start Delay – SD command.
	0x0F	0x00EF	Not used.	UI32	rw	0	Not used.
	0x10	0x00F0	Not used.	UI32	rw	0	Not used.
	0x11	0x00F1	Update Rate.	UI8	rw	0	Update rate –UR command.
	0x12	0x00F2	Zero Tracking.	UI8	rw	0	Zero track (TAC protected) – ZT command.
	0x13	0x00F3	Not used.	UI32	rw	0	Not used.
	0x14	0x00F4	Not used.	UI32	rw	0	Not used.
	0x15	0x00F5	Analog mode.	UI32	rw	0	Analog mode – AM command.
	0x16	0x00F6	Pre-filter.	UI8	rw	1	Pre-filter – PF command.
	0x17	0x00F7	Preset Tare.	I32	rw	0	Preset Tare – SP command.
	0x18	0x00F8	Not used.	I32	rw	0	Not used.
	0x19	0x00F9	Analog Reference.	I32	rw	0	Analog Reference – AR command

Index	Sub-Index	Acyclic Index	Name	Type	Attribute	Default Value	Meaning
Ox2200 Only for use with FW type 1	Ox00	Ox0100	Number of entries.	UI8	ro	Ox17	Number of parameters
	Ox01	Ox0101	Pre-fill mode.	I32	rw	0	PreFill Mode – PD1 command.
	Ox02	Ox0102	In-flight correction factor.	I32	rw	0	Inflight Correction – PD2 command.
	Ox03	Ox0103	Zero check time.	I32	rw	0	Zero Check time – PD3 command.
	Ox04	Ox0104	Tare delay.	I32	rw	0	Tare Delay – PD4 command.
	Ox05	Ox0105	Tare average time.	I32	rw	0	Tare Average Time – PD5 command.
	Ox06	Ox0106	Delay after prefill.	I32	rw	0	Delay After Prefill – PD6 command.
	Ox07	Ox0107	Blanking time.	I32	rw	0	Blanking Time – PD7 command.
	Ox08	Ox0108	In-flight delay time.	I32	rw	0	Inflight Delay Time – PD8 command.
	Ox09	Ox0109	Dosed weight average time.	I32	rw	0	Fill Weight Average Time – PD9 command.
	Ox0A	Ox010A	Zero tolerance.	I32	rw	0	Zero Tolerance – PD10 command.
	Ox0B	Ox010B	Tare reference.	I32	rw	0	Tare Reference – PD11 command.
	Ox0C	Ox010C	Tare tolerance.	I32	rw	0	Tare Tolerance – PD12 command.
	Ox0D	Ox010D	Pre-fill level for 1 st prefill.	I32	rw	0	Prefill Level 1 – PD13 command.
	Ox0E	Ox010E	Fine fill weight.	I32	rw	0	Fine Fill Weight – PD14 command.
	Ox0F	Ox010F	Filling weight.	I32	rw	0	Filling Weight – PD15 command.
	Ox10	Ox0110	In-flight value.	I32	rw	0	Inflight Value – PD16 command.
	Ox11	Ox0111	Pre fill level for 2 nd prefill.	I32	rw	0	Prefill Level 2 – PD17 command.
	Ox12	Ox0112	Timeout value for filling cycle	I32	rw	0	Fill Timeout Value – PD18 command.
	Ox13	Ox0113	Underweight post fill time.	I32	rw	0	Underweight Post Fill Time – PD19 command.
	Ox14	Ox0114	Tare interval.	I32	rw	1	Tare Interval – PD20 command.
	Ox15	Ox0115	Bag Rupture blanking.	I32	rw	0	Bag Rupture Blanking – PD21 command.
	Ox16	Ox0116	Medium fill weight.	I32	rw	0	Medium Fill Weight – PD22 command.
	Ox17	Ox0117	Production counter.	I32	rw	0	Production Counter – PD23 command.

Index	Sub-Index	Acyclic Index	Name	Type	Attribute	Default Value	Meaning
Ox2200 Only for use with FW type 3	Ox00	Ox0100	Number of entries.	UI8	ro	Ox17	Number of parameters
	Ox01	Ox0101	Pre-fill mode.	I32	rw	0	PreFill Mode – PD1 command.
	Ox02	Ox0102	In-flight correction factor.	I32	rw	0	Inflight Correction – PD2 command.
	Ox03	Ox0103	Not used.	I32	rw	0	Not used in FW type 3
	Ox04	Ox0104	Delay time after re-filling	I32	rw	0	Delay time after re-filling hopper – PD4.
	Ox05	Ox0105	Not used.	I32	rw	0	Not used in FW type 3.
	Ox06	Ox0106	Delay after prefill.	I32	rw	0	Delay After Prefill – PD6 command.
	Ox07	Ox0107	Blanking time.	I32	rw	0	Blanking Time – PD7 command.
	Ox08	Ox0108	In-flight delay time.	I32	rw	0	Inflight Delay Time – PD8 command.
	Ox09	Ox0109	Dosed weight average time.	I32	rw	0	Fill Weight Average Time – PD9 command.
	Ox0A	Ox010A	Hopper weight – lower level.	I32	rw	0	Lower threshold for hopper re-filling – PD10.
	Ox0B	Ox010B	Hopper weight – upper level.	I32	rw	0	Upper threshold for hopper re-filling – PD11.
	Ox0C	Ox010C	Re-weighing threshold.	I32	rw	0	Threshold for hopper re-weighing – PD12.
	Ox0D	Ox010D	Pre-fill level for 1 st prefill.	I32	rw	0	Prefill Level 1 – PD13 command.
	Ox0E	Ox010E	Fine fill weight.	I32	rw	0	Fine Fill Weight – PD14 command.
	Ox0F	Ox010F	Filling weight.	I32	rw	0	Filling Weight – PD15 command.
	Ox10	Ox0110	In-flight value.	I32	rw	0	Inflight Value – PD16 command.
	Ox11	Ox0111	Pre fill level for 2 nd prefill.	I32	rw	0	Prefill Level 2 – PD17 command.
	Ox12	Ox0112	Timeout value for filling cycle.	I32	rw	0	Fill Timeout Value – PD18 command.
	Ox13	Ox0113	Not used.	I32	rw	0	Not used in FW type 3.
	Ox14	Ox0114	Not used.	I32	rw	1	Not used in FW type 3.
	Ox15	Ox0115	Not used.	I32	rw	0	Not used in FW type 3.
	Ox16	Ox0116	Not used.	I32	rw	0	Not used in FW type 3.
	Ox17	Ox0117	Production counter.	I32	rw	0	Production Counter – PD23 command.

Index	Sub-Index	Acyclic Index	Name	Type	Attribute	Default Value	Meaning
0x2300	0x00	0x0120	Number of entries.	UI8	ro	0x19	Number of calibration parameters.
	0x01	0x0121	Absolute gain.	I32	rw	10000	Absolute gain calibrate (TAC protected) – AG command.
	0x02	0x0122	Absolute zero.	I32	rw	0	Absolute zero calibrate (TAC protected) – AZ command.
	0x03	0x0123	Calibrate enable.	I32	rw	-	Calibrate enable (enables cal when the TAC is written) – CE command.
	0x04	0x0124	Calibrate gain.	I32	rw	10000	Calibrate gain (TAC protected) – CG command.
	0x05	0x0125	Not used.	I32	rw	0	Not used.
	0x06	0x0126	Not used.	I32	rw	0	Not used.
	0x07	0x0127	Define max 1.	I32	rw	10009	Calibrate max 1 (TAC protected) – CM1 command.
	0x08	0x0128	Define min.	I32	rw	-10009	Calibrate min (TAC protected) – CI command.
	0x09	0x0129	Not used.	I32	rw	0	Not used.
	0x0A	0x012A	Calibrate zero.	I32	rw	0	Calibrate zero (TAC protected) – CZ command.
	0x0B	0x012B	Decimal point.	I32	rw	0	Decimal point (TAC protected) – DP command.
	0x0C	0x012C	Display step size.	I32	rw	1	Display step size (TAC protected) – DS command.
	0x0D	0x012D	Multi Range.	I32	rw	0	Multi range / multi interval selection (TAC protected) – MR command.
	0x0E	0x012E	Define max 2.	I32	rw	0	Calibrate max 2 (TAC protected) – CM2 command.
	0x0F	0x012F	Define max 3.	I32	rw	0	Calibrate max 3 (TAC protected) – CM3 command.
	0x10	0x0130	Initial zero range.	I32	rw	0	Initial zero range (TAC protected) – ZI command.
	0x11	0x0131	Zero Range.	I32	rw	0	Zero range (TAC protected) – ZR command.
	0x12	0x0132	Tare mode.	I32	rw	0	Tare mode (TAC protected) – TM command.
	0x13	0x0133	Non volatile tare.	I32	rw	0	Non volatile / volatile tare select (TAC protected) – TN command.
	0x14	0x0134	Non volatile zero.	I32	rw	0	Non volatile / volatile zero select (TAC protected) – ZN command.
	0x15	0x0135	Firmware type.	I32	rw	0	Firmware type (TAC protected) – FT command.
	0x16	0x0136	Not used.	I32	rw	0	Not used.
	0x17	0x0137	Not used.	I32	rw	0	Not used.
	0x18	0x0138	Calibration value.	I32	rw	0	Number of increments for absolute calibration (TAC protected) – CV command.
	0x19	0x0139	Auto zero mode.	I32	rw	0	Auto zero mode (TAC protected) – ZM command
0x2400	0x00	0x0140	Number of entries.	UI8	ro	0x01	Number of entries.
	0x01	0x0141	Get Dose Info.	I32	ro		Dose Status Info – DI command (<i>FT1 & FT3 only</i>).
0x2500	0x00	0x0160	Number of entries.	UI8	ro	0x07	Number of Check-Weigher parameters.
	0x01	0x0161	Trigger Level.	I32	rw	999999	Trigger Level – TL command.
	0x02	0x0162	Trigger Egde.	I32	rw	0	Trigger Egde – TE command.
	0x03	0x0163	Not used.	I32	rw	0	Not used.
	0x04	0x0164	Not used.	I32	rw	0	Not used.

	Ox05	Ox0165	HoldTime.	I32	rw	0	HoldTime – HT command.
	Ox06	Ox0166	TareWindow.	I32	rw	0	TareWindow – TW command.
	Ox07	Ox0167	TareTime.	I32	rw	0	TareTime – TI command.

Index	Sub-Index	Acyclic Index	Name	Type	Attri-but	Default Value	Meaning
0x2600	Ox00	Ox0180	Number of entries.	UI8	ro	0x03	Number of Set-points
	Ox01	Ox0181	Set-point 1 value.	I32	rw	1000	Set-point 1 value – S0 command.
	Ox02	Ox0182	Set-point 2 value.	I32	rw	5000	Set-point 2 value – S1 command.
	Ox03	Ox0183	Set-point 3 value.	I32	rw	9999	Set-point 3 value – S2 command.
0x2680	Ox00	Ox01A0	Number of entries.	UI8	ro	0x03	Number of Set-point parameters.
	Ox01	Ox01A1	Polarity set-point 1.	UI8	rw	1	Set-point 1 polarity – P0 command.
	Ox02	Ox01A2	Polarity set-point 2.	UI8	rw	1	Set-point 2 polarity – P1 command.
	Ox03	Ox01A3	Polarity set-point 3.	UI8	rw	1	Set-point 3 polarity – P2 command.
0x2700	Ox00	Ox01C0	Number of entries.	UI8	ro	0x03	Number of Set-point parameters.
	Ox01	Ox01C1	Hysteresis set-point 1.	I32	rw	0	Set-point 1 hysteresis – H0 command.
	Ox02	Ox01C2	Hysteresis set-point 2.	I32	rw	0	Set-point 2 hysteresis – H1 command.
	Ox03	Ox01C3	Hysteresis set-point 3.	I32	rw	0	Set-point 3 hysteresis – H2 command.
0x2800	Ox00	Ox01E0	Number of entries.	UI8	ro	0x03	Number of Set-point parameters.
	Ox01	Ox01E1	Alloc. source set-point 1.	UI8	rw	1	Set-point 1 allocation source – A0 command.
	Ox02	Ox01E2	Alloc. source set-point 2.	UI8	rw	1	Set-point 2 allocation source – A1 command.
	Ox03	Ox01E3	Alloc. source set-point 3.	UI8	rw	1	Set-point 3 allocation source – A2 command.
0x2900	Ox00	Ox0200	Number of entries.	UI8	ro	0x12	Number of entries in info array.
	Ox01	Ox0201	Gross weight.	REAL32	ro	-	Get gross weight – GG command.
	Ox02	Ox0202	Net Weight.	REAL32	ro	-	Get net weight – GN command.
	Ox03	Ox0203	Tare.	REAL32	ro	-	Get tare weight – GT command.
	Ox04	Ox0204	Dosed Weight.	REAL32	ro	-	Get dosed weight – GD command (<i>FT1 & FT3 only</i>).
	Ox05	Ox0205	Dosed Tare.	REAL32	ro	-	Get dosed tare weight – DT command (<i>FT1 & FT3 only</i>).
	Ox06	Ox0206	Average weight.	REAL32	ro	-	Get average weight – GA command.
	Ox07	Ox0207	A/D sample.	I32	ro	-	Get A/D sample value – GS command.
	Ox08	Ox0208	Device ID.	UI32	ro	0x3014	Get ID – ID command.
	Ox09	Ox0209	FW Version.	UI32	ro	-	Get firmware version – IV command.
	Ox0A	Ox020A	Device Status.	UI32	ro	-	Get status – IS command.
	Ox0B	Ox020B	Not used.	UI32	ro	0	Not used.

	0x0C	0x020C	Serial Number.	UI32	ro	-	Get serial number – RS command.
	0x0D	0x020D	Extended status.	UI32	ro	-	Get qualifier. See cyclic data - Qualifier
	0x0E	0x020E	Get peak value.	REAL32	ro	-	Get peak value – GM command.
	0x0F	0x020F	Get hold value.	REAL32	ro	-	Get hold value – GH command.
	0x10	0x0210	Get valley value.	REAL32	ro	-	Get valley value – GV command.
	0x11	0x0211	Get peak to peak value.	REAL32	ro	-	Get peak to peak value – GO command.
	0x12	0x0212	Show internal mV/V.	I32	ro	-	Show internal mV/V value – AV command.

Index	Sub-Index	Acyclic Index	Name	Type	Attribute	Default Value	Meaning
0x2D00	0x00	0x0280	Number of entries.	UI8	ro	0x02	Number of entries in assign input parameters.
	0x01	0x0281	Assign input 0.	UI8	rw	0	Assign input 0 – AI 0 command.
	0x02	0x0282	Assign input 1.	UI8	rw	0	Assign input 1 – AI 1 command.

18 Instructions for program 'Profinet Viewer ver. 1.1.0.0' or higher

Note: The Setup of the menus 8.4.y to 8.6.y will be proceeded by your ProfiNet Controller. Via the front panel menus 8.4.y, 8.5.y and 8.6.y you can READ ONLY for inspection the IP address, the network mask and the default gateway address.

If you want to get exercise with this *ProfiNet Viewer*, you can follow the instructions.

1. Start the program *ProfiNet Viewer* on your PC (available for Windows OS, only).

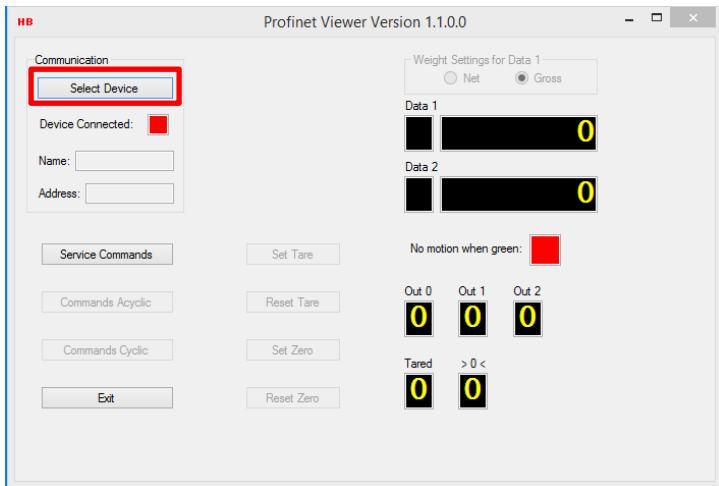

2. Press button 'Select Device' in the upper window to check if the **Npcap driver** is installed on your PC. If you get the error message like the one below, the driver is not installed.
 - The actual npcap driver is ver. 1.60. Please search in www via <https://npcap.com/>
 - Download the file and install the driver.

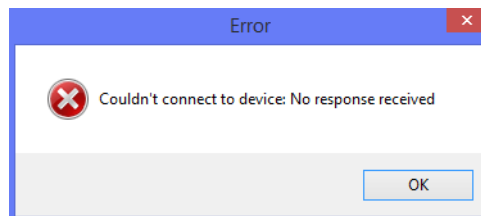

- Make sure your Firewall settings allow the communication to Profinet Viewer

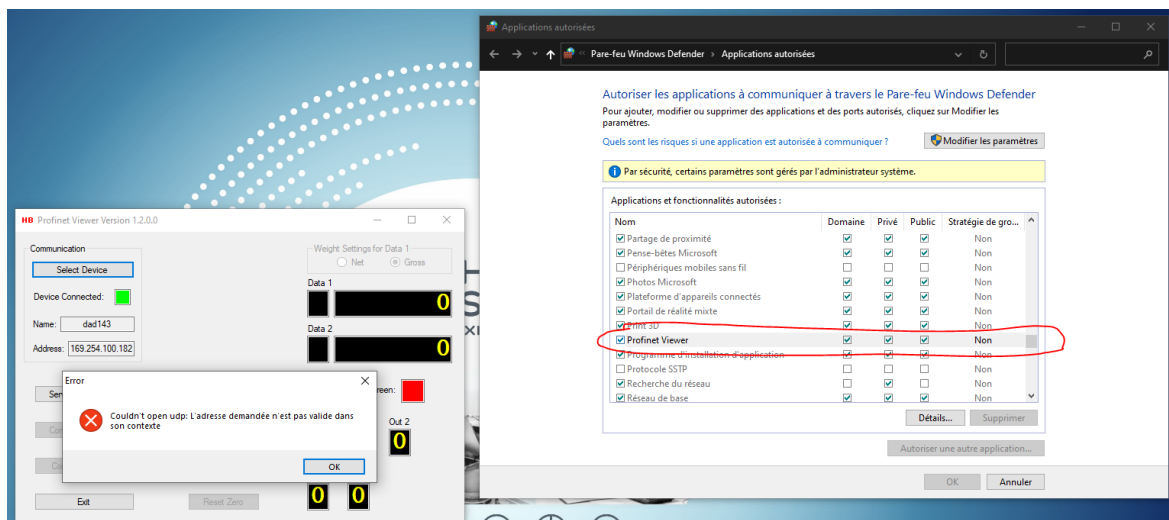

3. Connect the DAD143.x via serial port RS232 with your PC, e.g. with a converter cable RS232 to USB.
4. If necessary, check first the baud rate. The required setting is 115200 baud.
5. Below you see the start window of the ProfiNet Viewer (ver. 1.1.0.0 or higher). The ProfiNet communication is not active. Press the button '*Service Commands*' to enter the next window.

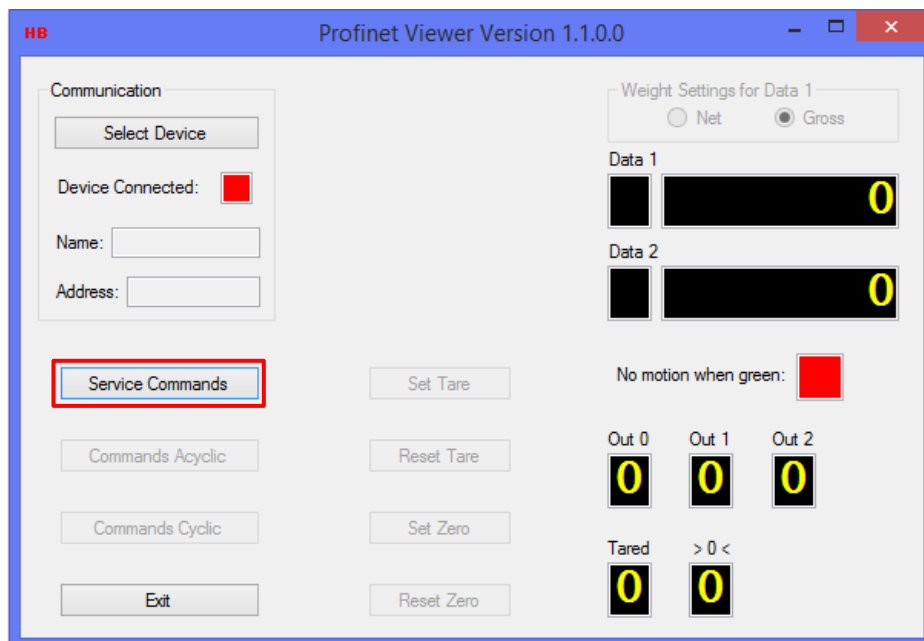

6. The window below shows the next button – 'Connect Service Port'

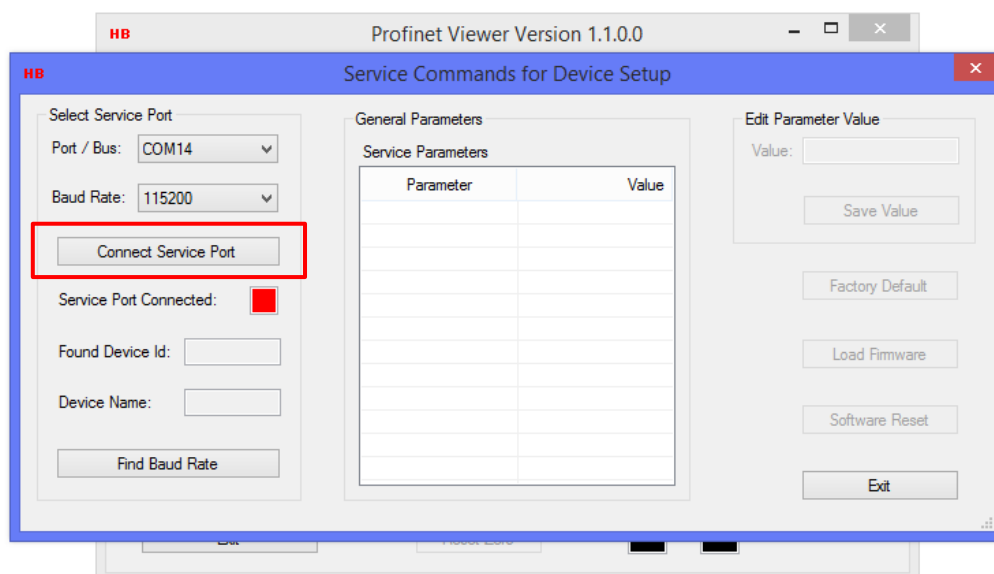

Note: Did you earlier check the service port settings of COM port and baud rate 115200?

- The 'Service Parameters' window shows the network parameters, which you can **READ ONLY**, see below.

Note: A new delivered DAD143.x is set as factory default to ProfiNet IO, and all 3 network addresses are set to 0.0.0.0. This means, the device was not connected to any ProfiNet Master before. Please see the 1st note of chapter 19 – page 82, too.

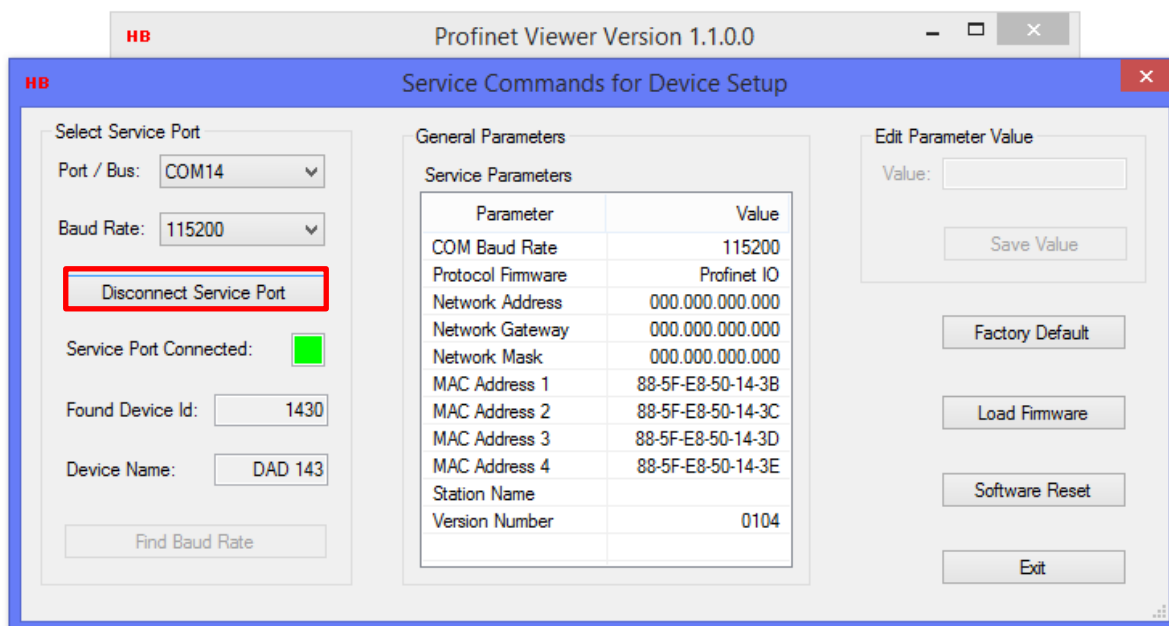

- Now disconnect the DAD143.x from service port and connect the ProfiNet device via Port 1 or 2
- Press button 'Select Device' for starting ProfiNet communication, see below.

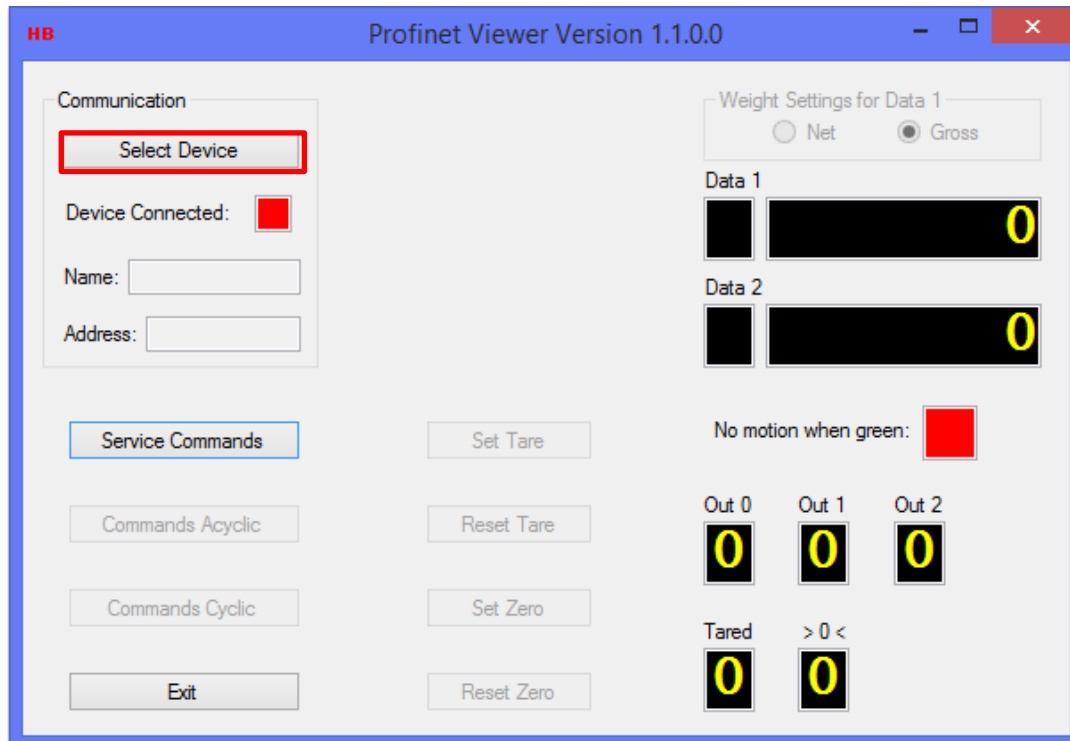

10. After a few seconds you get the following information of your Network, see below.

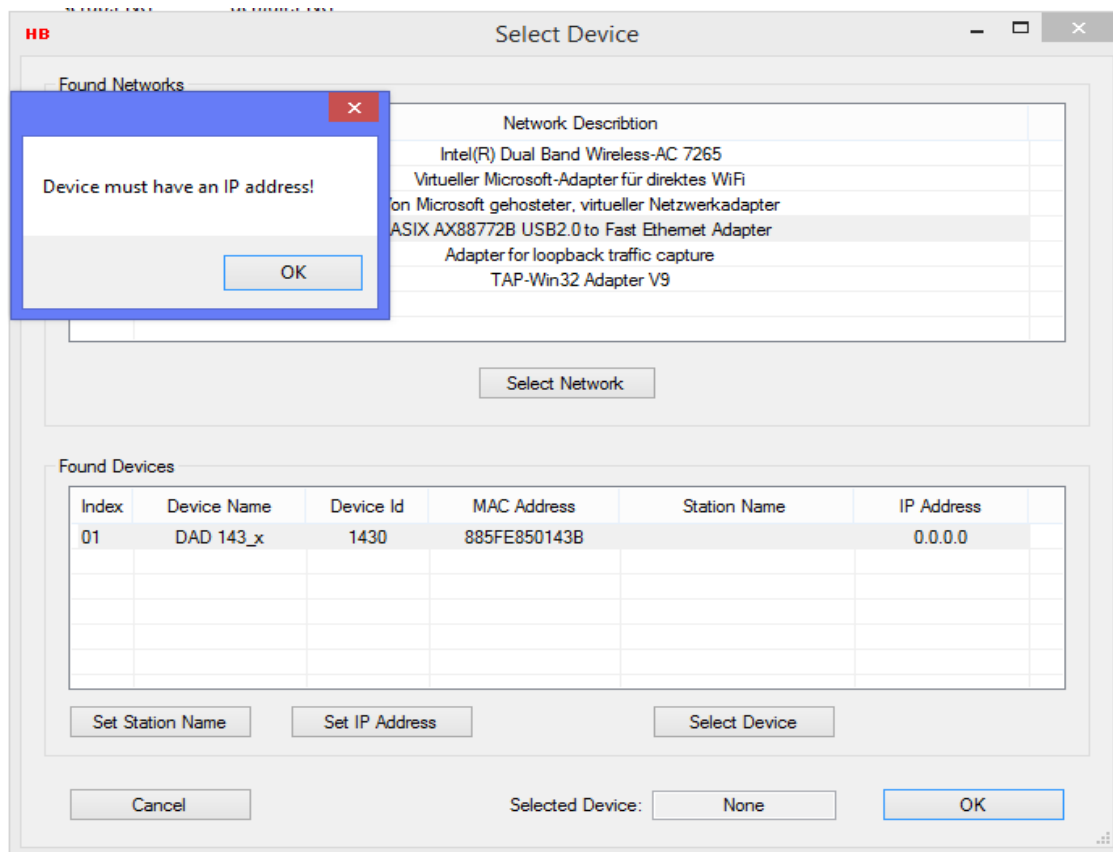

Note: The reason for this message is that Index 01 shows a device, which has no **Station Name** and no **IP Address**.

11. Select the marked Network Index 04

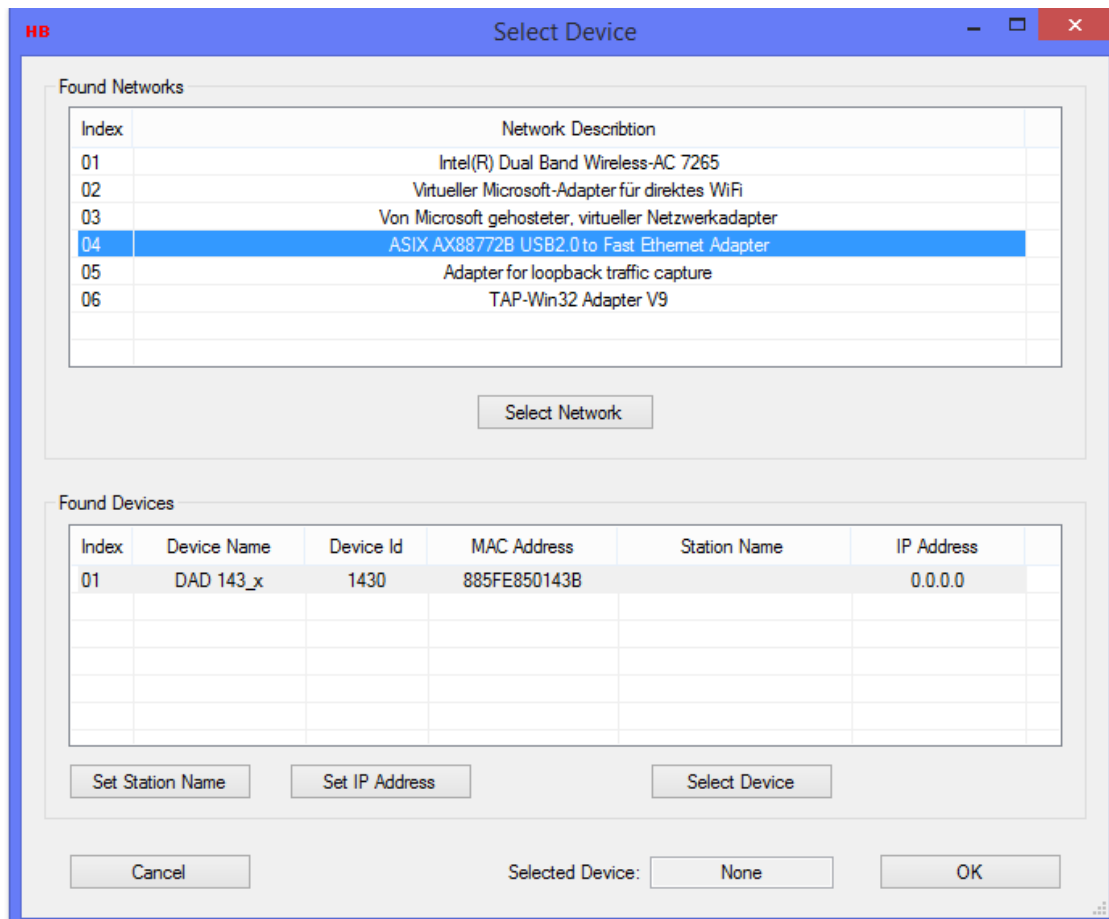

12. Now you see the found device(s), which are connected via Ethernet based Port 1 or 2:

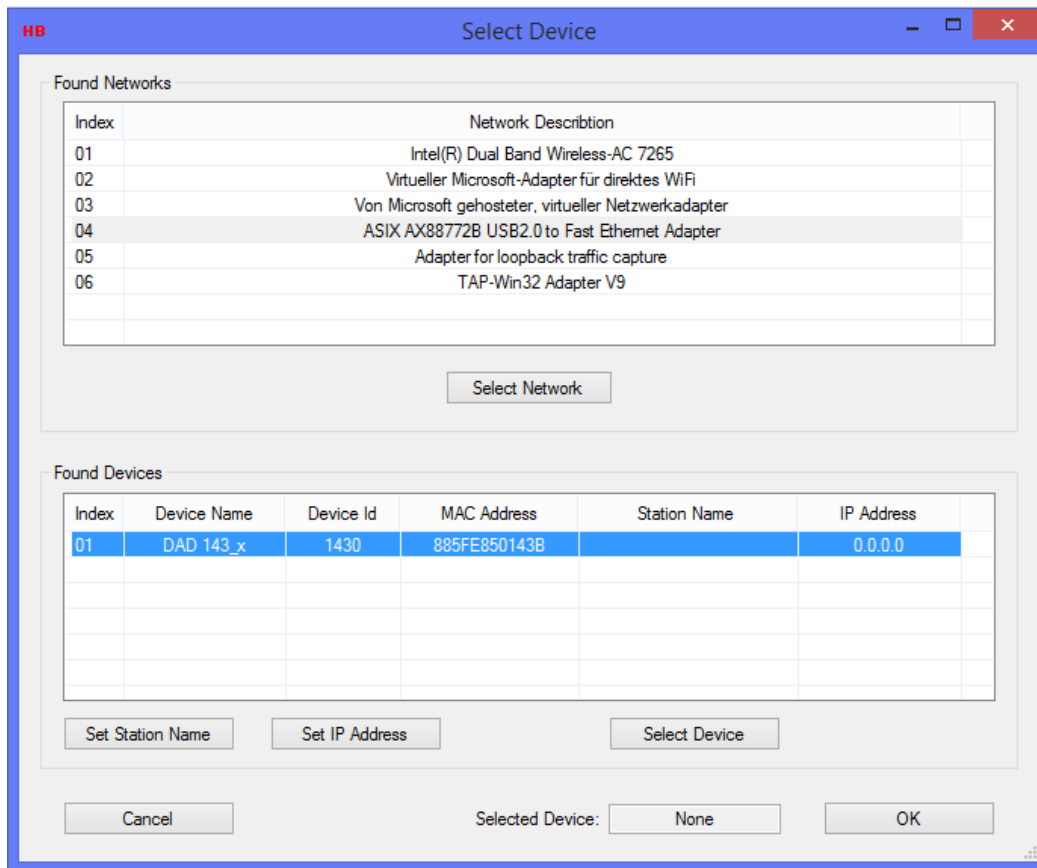

13. Mark the line Index 01 and set IP Address.

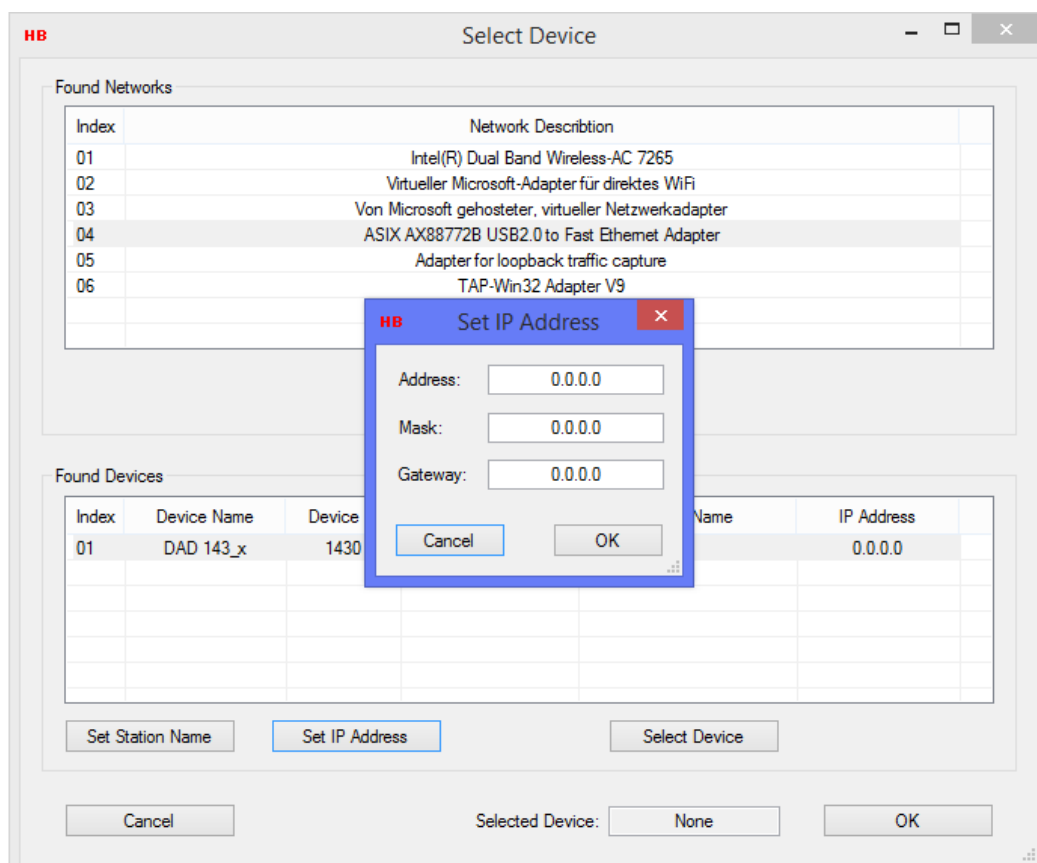

14. In any case you have to set Address and Mask. The Address range, e.g. 192.168.178.xxx, must be adjusted to your network. The xxx you can choose freely. Network Mask set to 255.255.255.0. A Gateway Address is not required.

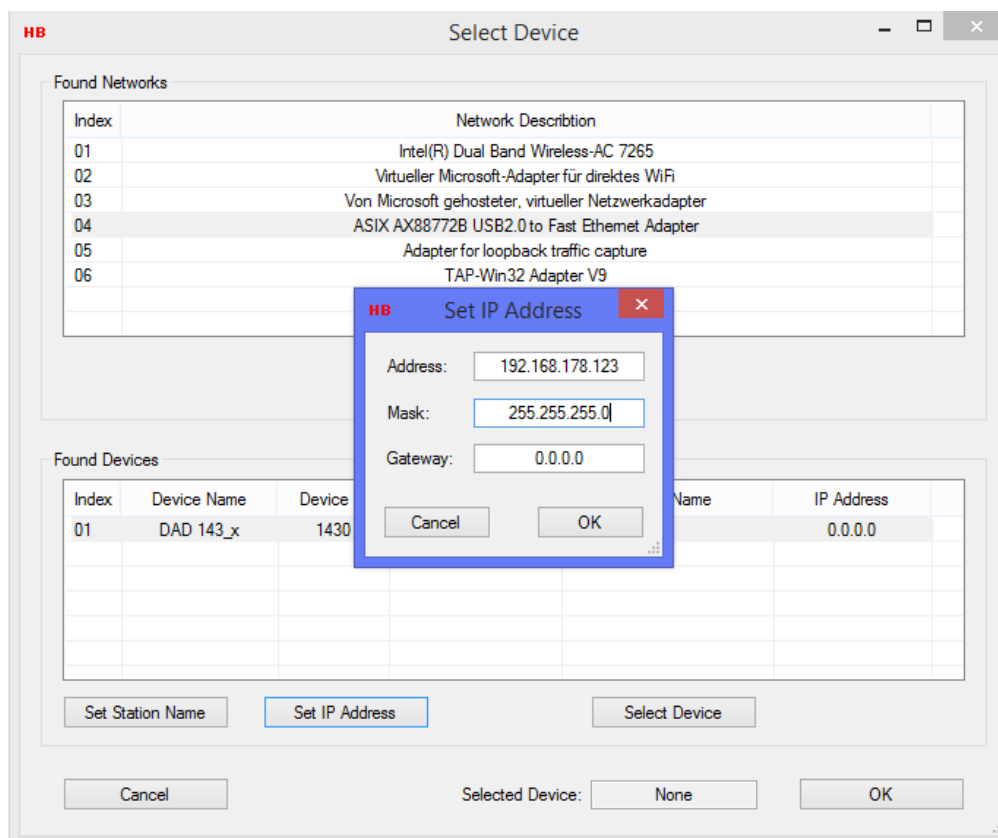

15. Now set the IP Address. It takes some seconds, and you see the IP Address in line 01:

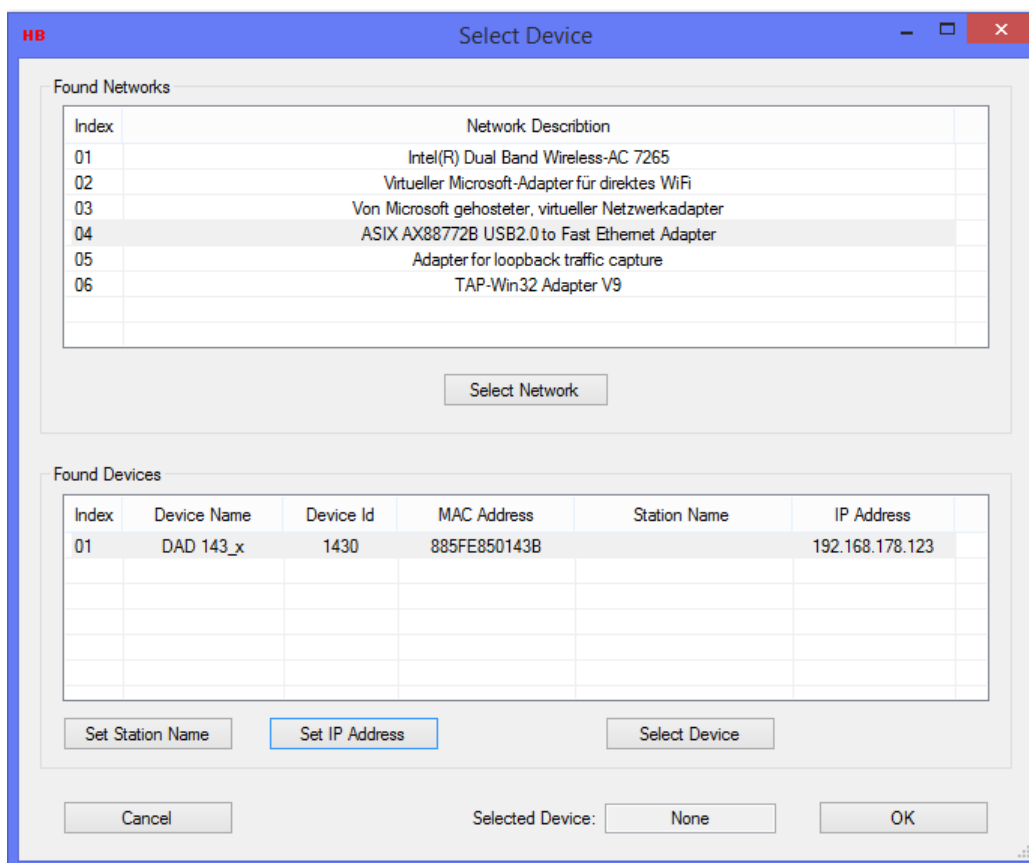

16. Next step is to set/enter the Station Name.

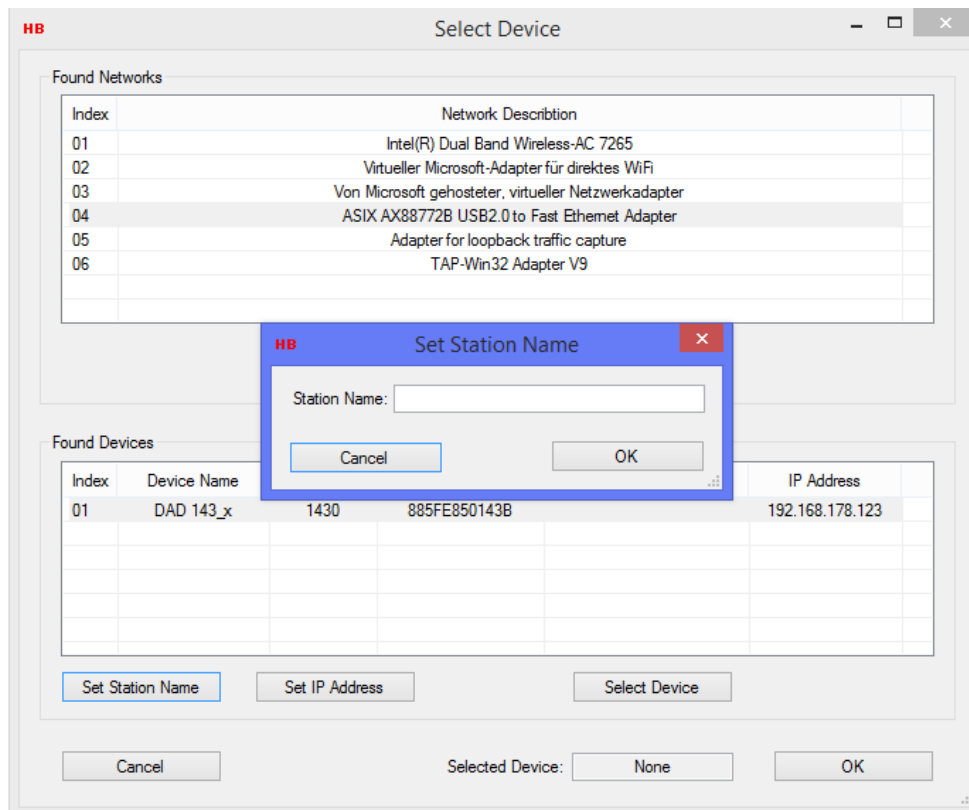

17. Set the Station Name – in this example we choose dad143.1 – and press the button OK:

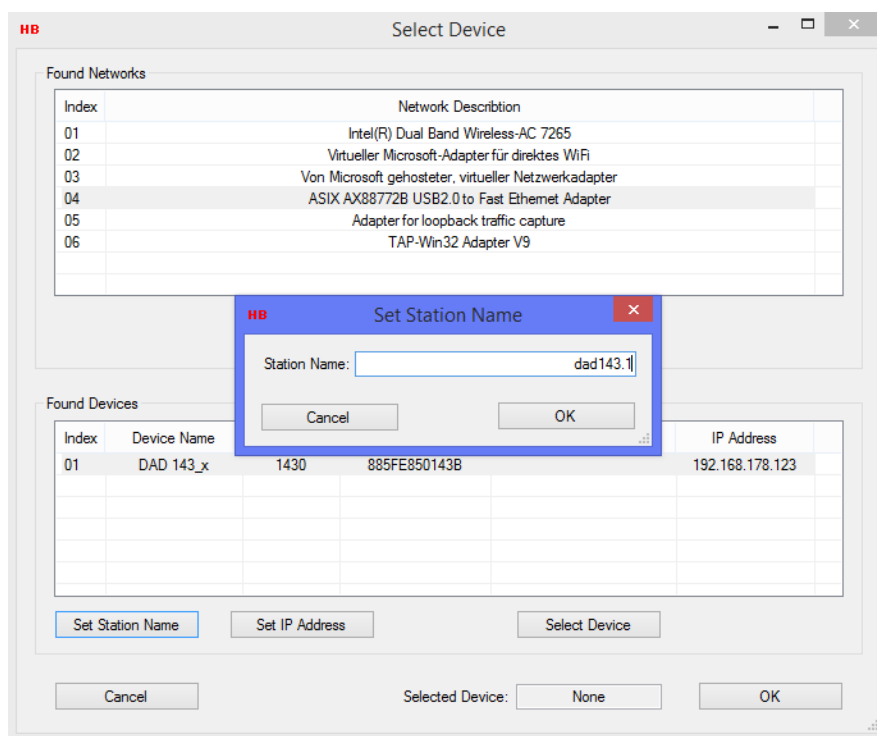

18. The procedure Set the Station Name and IP Address is finished now.

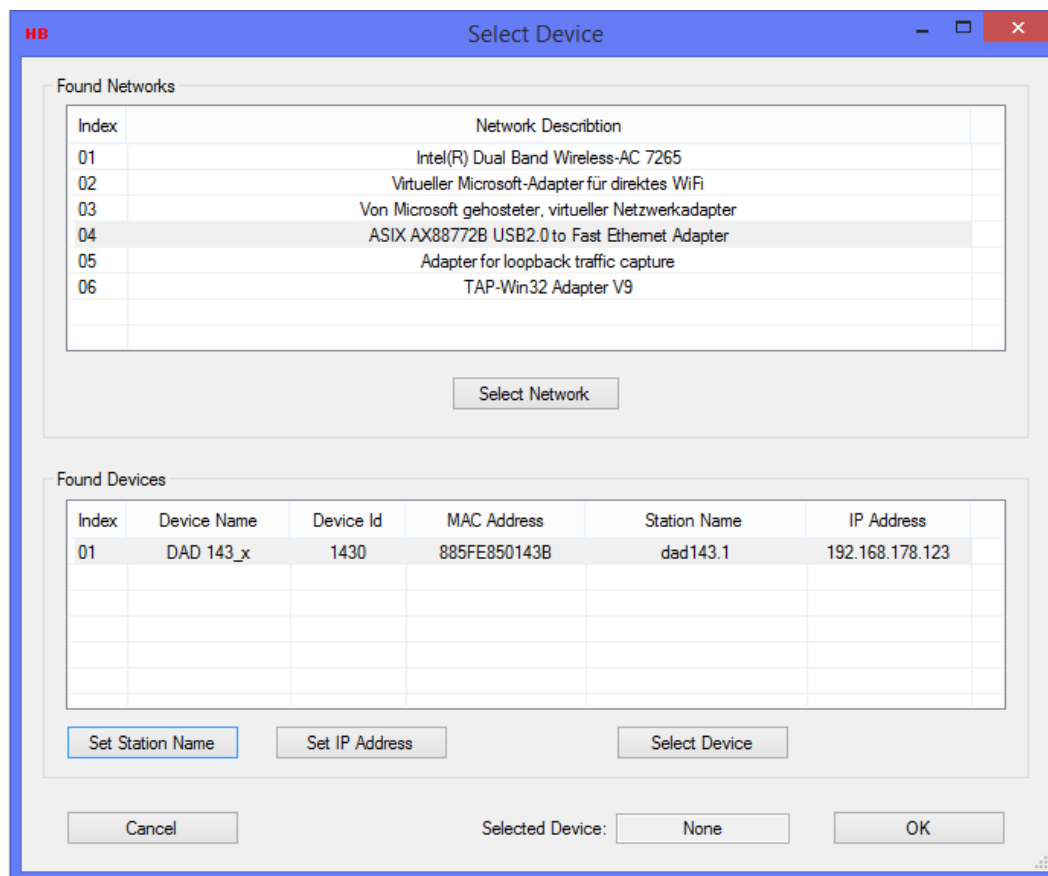

19. Mark Index 01 and press the button OK to start ProfiNet communication.

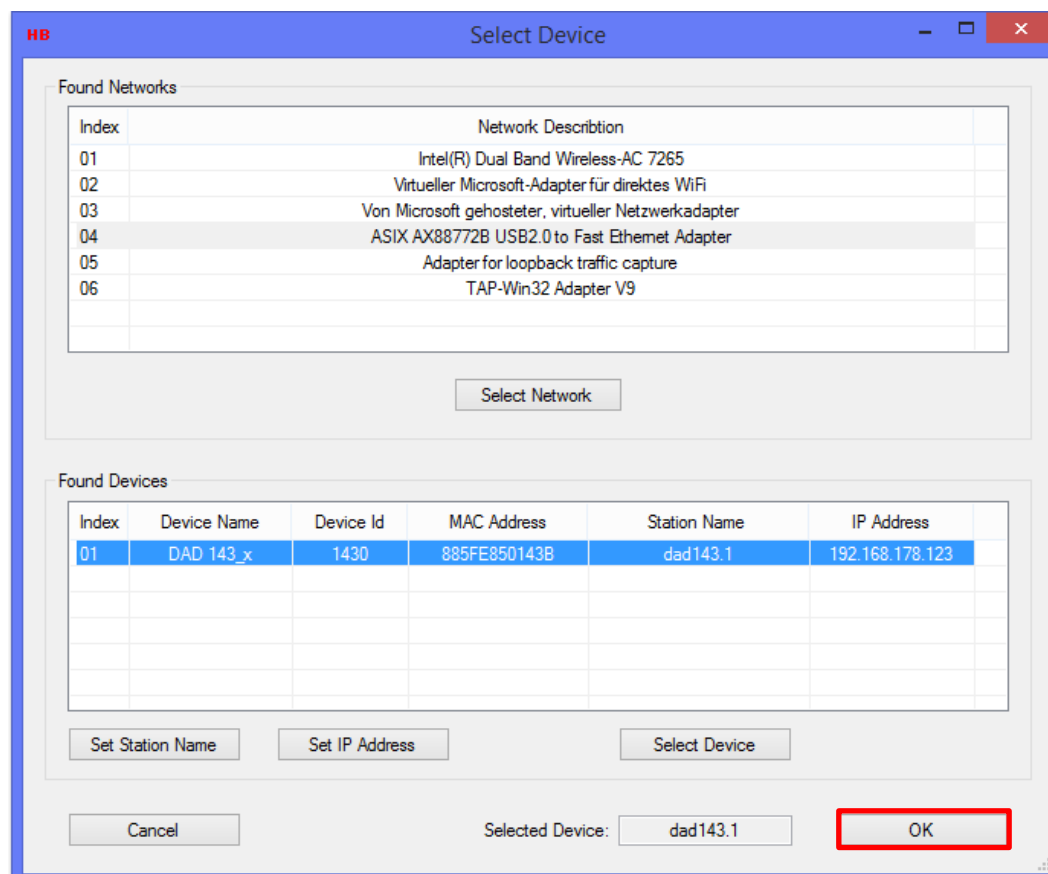

20. The ProfiNet Viewer was started and presents the window below:

- Display Data1 shows the Net weight
- Display Data2 shows the Tare Weight
- Scale is in status No Motion (green LED)
- You can use the buttons Set or Reset Tare, and Set or Reset Zero
- Out 0, Out 1 and Out 2 shows the status of setpoints. Setpoint of Out 1 is increased.
- Tared = 1 means the scale has been tared.
- >0< means "center zero". It's bit 3 from the qualifier shown in that field (see page 66), the scale is in status no motion.
- The status of Inputs In 0 and In 1 shows 0, which means not active now.

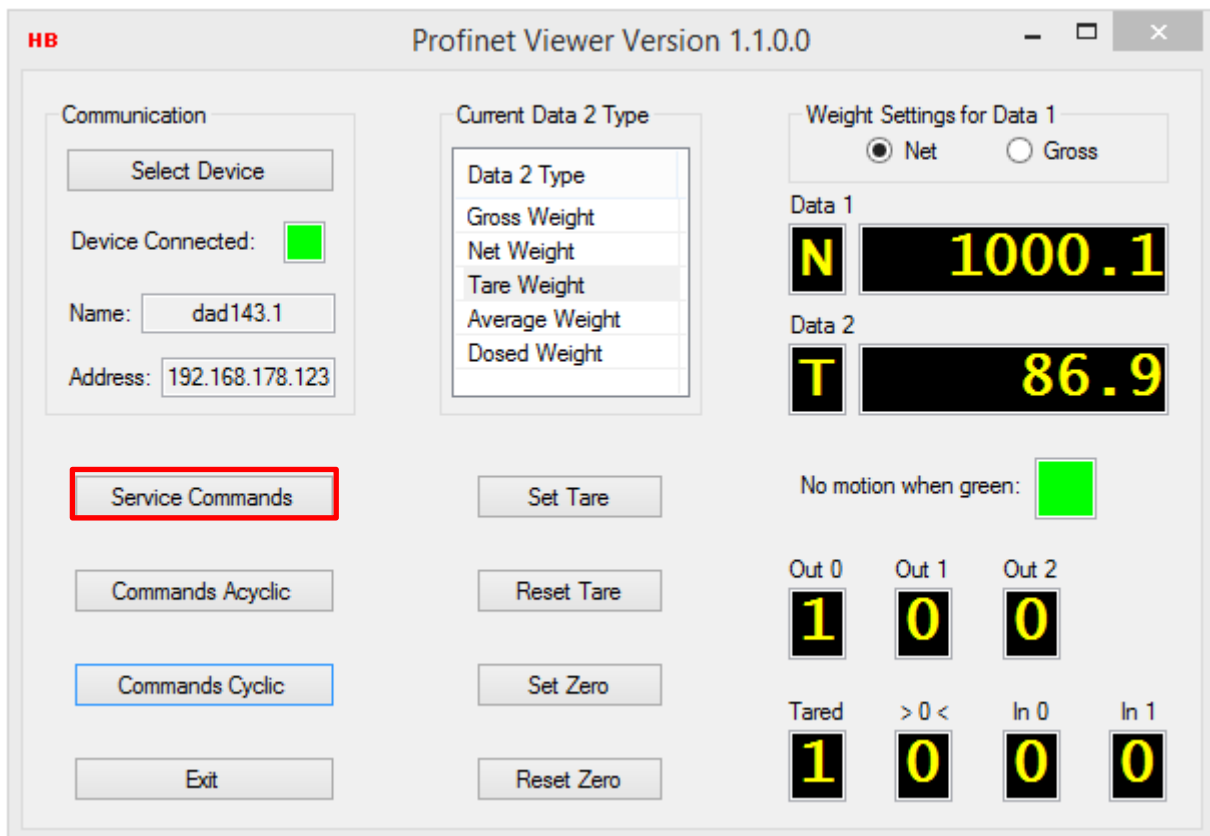

21. Press button Service commands for getting the General / Service Parameters – see below.

Service Commands for Device Setup

Select Service Port

Port / Bus:

Baud Rate:

Service Port Connected: ☒

Found Device Id:

Device Name:

General Parameters

Service Parameters

Parameter	Value
COM Baud Rate	115200
Protocol Firmware	Profinet IO
Network Address	192.168.178.123
Network Gateway	000.000.000.000
Network Mask	255.255.255.000
MAC Address 1	88-5F-E8-50-14-3B
MAC Address 2	88-5F-E8-50-14-3C
MAC Address 3	88-5F-E8-50-14-3D
MAC Address 4	88-5F-E8-50-14-3E
Station Name	dad143.1
Version Number	0104

Edit Parameter Value

Value:

22. Press button Commands Cyclic for getting access to the Commands Overview – see below.

Commands View for 1430

Command Overview

Command Group	Command Name	Command	Min Value	Max Value	Type	Access	Protection	Description
Calibration	Save Calibration	CS	0	0	BOOL	W	Tac	CS - Save the calibration values
Calibration	Factory Default	FD	0	0	BOOL	W	Tac	FD - Load factory default
Calibration	Zero Track	ZT	0	255	USINT	RW	Tac	ZT - Enables or disables the zero tracking
Calibration	Absolute Gain	AG	-33000	33000	DINT	RW	Tac	AG - Set the absolute gain point
Calibration	Absolute Zero	AZ	-33000	33000	DINT	RW	Tac	AZ - Set the absolute zero point
Calibration	Calibrate Enable	CE	0	65535	UINT	RW	Std	CE - Set the calibration functions to the enabled state
Calibration	Calibrate Gain	CG	1	999999	DINT	RW	Tac	CG - Set the calibration gain
Calibration	Set Maximum1	CM1	1	999999	DINT	RW	Tac	CM1 - Set the maximum allowable output value #1.
Calibration	Set Minimum	CI	-999999	0	DINT	RW	Tac	CI - Set the minimum allowable output value
Calibration	Calibrate Zero	CZ	0	0	BOOL	W	Tac	CZ - Set the calibration zero point
Calibration	Zero Mode	ZM	0	1	DINT	RW	Tac	ZM - Zero Mode.
Calibration	Decimal Position	DP	0	5	USINT	RW	Tac	DP - Set the decimal point position
Calibration	Display Step	DS	1	500	UINT	RW	Tac	DS - Set the display step size
Calibration	Multi Range	MR	0	1	USINT	RW	Tac	MR - Select multi range.
Calibration	Set Maximum2	CM2	0	999999	DINT	RW	Tac	CM2 - Set the maximum allowable output value #2.
Calibration	Set Maximum3	CM3	0	999999	DINT	RW	Tac	CM3 - Set the maximum allowable output value #3.
Calibration	Init Zero	ZI	0	1	USINT	RW	Tac	ZI - Init Zero Enable.

Modules

Address	Device

Command Groups

Command Group
Analog
Calibration
Checkweigher
Digital IO
EEPROM
Filter
Motion
Setpoints
Standard
Weight
Zeroing

Command Names

Command Name	Main Ind.	Sub Ind.	Command	Current Value
Absolute Gain	0x2300	0x01	AG	1867
Absolute Zero	0x2300	0x02	AZ	1357
Calibrate Enable	0x2300	0x03	CE	65
Calibrate Gain	0x2300	0x04	CG	10000
Calibrate Zero	0x2300	0x0A	CZ	Write Only
Decimal Position	0x2300	0x0B	DP	1
Display Step	0x2300	0x0C	DS	1
Factory Default	0x2006	0x02	FD	Write Only
Firmware Type	0x2300	0x15	FT	0
Init Zero	0x2300	0x10	ZI	0
Multi Range	0x2300	0x0D	MR	0
Nonvolatile Zero	0x2300	0x14	ZN	0
Save Calibration	0x2004	0x02	CS	Write Only

☐ Int values as hex

The upper window shows the current values in Interger format, and the lower windows shows the current values in hex format.

Additional you see the Main Index and Sub Index.

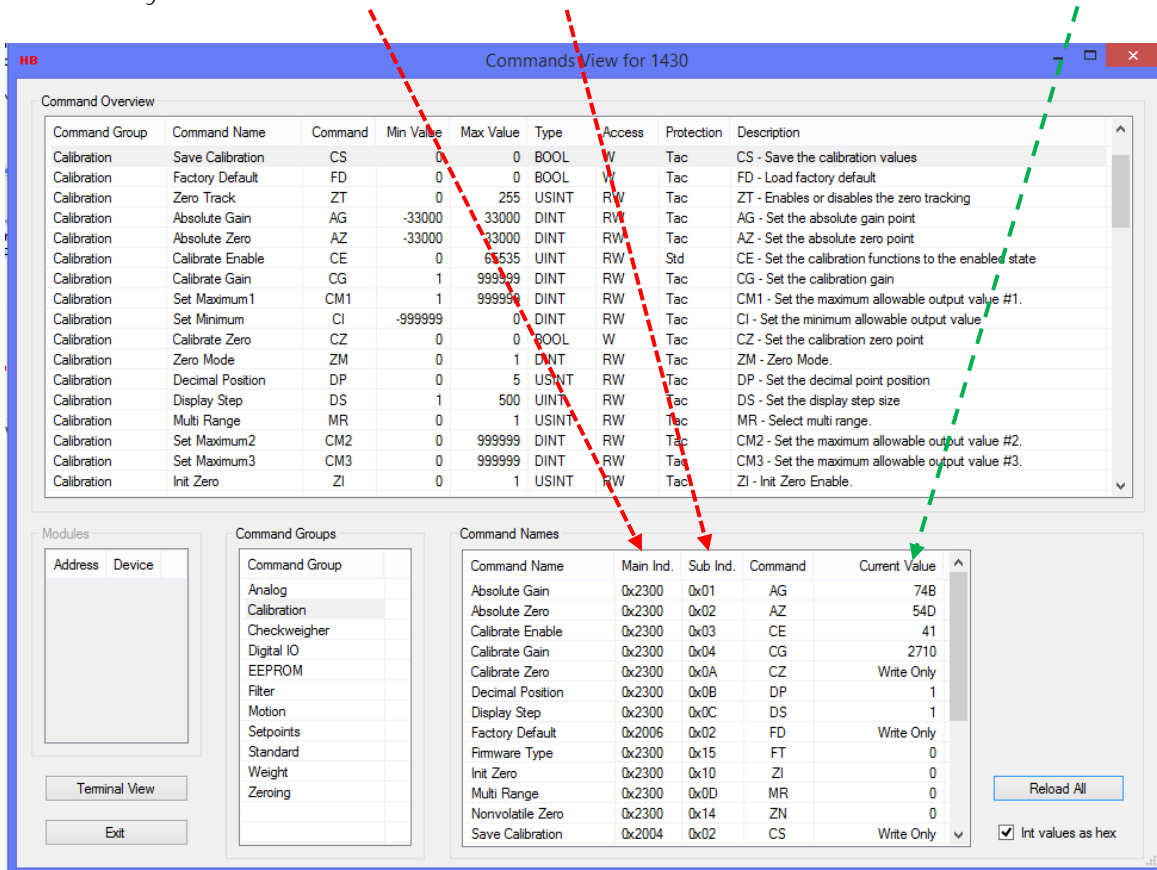

23. Use Commands Overview for setup commands, here Filter FL – see below.

Marked are the Cmd Group 'Filter' and Cmd Name 'Filter Value'.

Now you can change the value e.g. to 5, then press 'Write Value' and 'Save Value'.

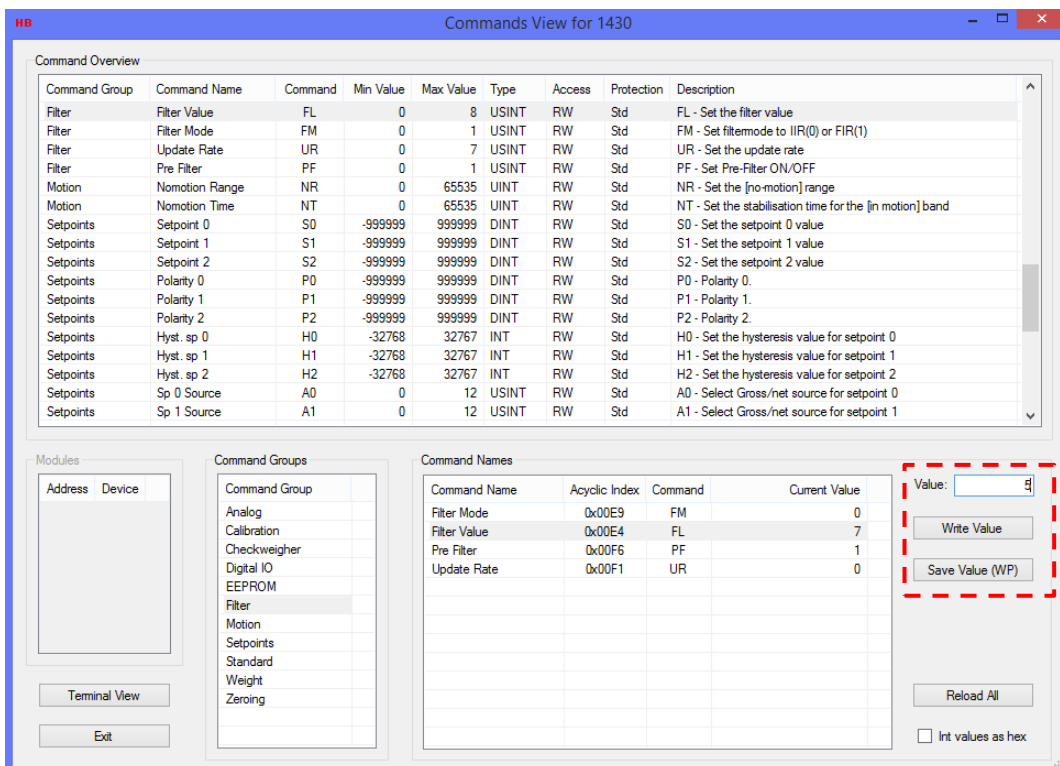

24. Change Decimal Point setting via button Calibrate Enable – see below.

Command Overview

Command Group	Command Name	Command	Min Value	Max Value	Type	Access	Protection	Description
Calibration	Save Calibration	CS	0	0	BOOL	W	Tac	CS - Save the calibration values
Calibration	Factory Default	FD	0	0	BOOL	W	Tac	FD - Load factory default
Calibration	Zero Track	ZT	0	255	USINT	RW	Tac	ZT - Enables or disables the zero tracking
Calibration	Absolute Gain	AG	-33000	33000	DINT	RW	Tac	AG - Set the absolute gain point
Calibration	Absolute Zero	AZ	-33000	33000	DINT	RW	Tac	AZ - Set the absolute zero point
Calibration	Calibrate Enable	CE	0	65535	UINT	RW	Std	CE - Set the calibration functions to the enabled state
Calibration	Calibrate Gain	CG	1	999999	DINT	RW	Tac	CG - Set the calibration gain
Calibration	Set Maximum1	CM1	1	999999	DINT	RW	Tac	CM1 - Set the maximum allowable output value #1.
Calibration	Set Minimum	CI	-999999	0	DINT	RW	Tac	CI - Set the minimum allowable output value
Calibration	Calibrate Zero	CZ	0	0	BOOL	W	Tac	CZ - Set the calibration zero point
Calibration	Zero Mode	ZM	0	1	DINT	RW	Tac	ZM - Zero Mode.
Calibration	Decimal Position	DP	0	5	USINT	RW	Tac	DP - Set the decimal point position
Calibration	Display Step	DS	1	500	UINT	RW	Tac	DS - Set the display step size
Calibration	Multi Range	MR	0	1	USINT	RW	Tac	MR - Select multi range.
Calibration	Set Maximum2	CM2	0	999999	DINT	RW	Tac	CM2 - Set the maximum allowable output value #2.
Calibration	Set Maximum3	CM3	0	999999	DINT	RW	Tac	CM3 - Set the maximum allowable output value #3.
Calibration	Init Zero	ZI	0	1	USINT	RW	Tac	ZI - Init Zero Enable.

Command Names

Command Name	Acyclic Index	Command	Current Value
Absolute Gain	0x0121	AG	1867
Absolute Zero	0x0122	AZ	1357
Calibrate Enable	0x0123	CE	65
Calibrate Gain	0x0124	CG	10000
Calibrate Zero	0x012A	CZ	Write Only
Decimal Position	0x012B	DP	1
Display Step	0x012C	DS	1
Factory Default	0x00A2	FD	Write Only
Firmware Type	0x0135	FT	0
Init Zero	0x0130	ZI	0
Multi Range	0x012D	MR	0
Nonvolatile Zero	0x0134	ZN	0
Save Calibration	0x0062	CS	Write Only

Calibrate Enable button is highlighted.

25. Setting of new DP value 2 – see below.

Command Overview

Command Group	Command Name	Command	Min Value	Max Value	Type	Access	Protection	Description
Calibration	Save Calibration	CS	0	0	BOOL	W	Tac	CS - Save the calibration values
Calibration	Factory Default	FD	0	0	BOOL	W	Tac	FD - Load factory default
Calibration	Zero Track	ZT	0	255	USINT	RW	Tac	ZT - Enables or disables the zero tracking
Calibration	Absolute Gain	AG	-33000	33000	DINT	RW	Tac	AG - Set the absolute gain point
Calibration	Absolute Zero	AZ	-33000	33000	DINT	RW	Tac	AZ - Set the absolute zero point
Calibration	Calibrate Enable	CE	0	65535	UINT	RW	Std	CE - Set the calibration functions to the enabled state
Calibration	Calibrate Gain	CG	1	999999	DINT	RW	Tac	CG - Set the calibration gain
Calibration	Set Maximum1	CM1	1	999999	DINT	RW	Tac	CM1 - Set the maximum allowable output value #1.
Calibration	Set Minimum	CI	-999999	0	DINT	RW	Tac	CI - Set the minimum allowable output value
Calibration	Calibrate Zero	CZ	0	0	BOOL	W	Tac	CZ - Set the calibration zero point
Calibration	Zero Mode	ZM	0	1	DINT	RW	Tac	ZM - Zero Mode.
Calibration	Decimal Position	DP	0	5	USINT	RW	Tac	DP - Set the decimal point position
Calibration	Display Step	DS	1	500	UINT	RW	Tac	DS - Set the display step size
Calibration	Multi Range	MR	0	1	USINT	RW	Tac	MR - Select multi range.
Calibration	Set Maximum2	CM2	0	999999	DINT	RW	Tac	CM2 - Set the maximum allowable output value #2.
Calibration	Set Maximum3	CM3	0	999999	DINT	RW	Tac	CM3 - Set the maximum allowable output value #3.
Calibration	Init Zero	ZI	0	1	USINT	RW	Tac	ZI - Init Zero Enable.

Command Names

Command Name	Acyclic Index	Command	Current Value
Absolute Gain	0x0121	AG	1867
Absolute Zero	0x0122	AZ	1357
Calibrate Enable	0x0123	CE	65
Calibrate Gain	0x0124	CG	10000
Calibrate Zero	0x012A	CZ	Write Only
Decimal Position	0x012B	DP	2
Display Step	0x012C	DS	1
Factory Default	0x00A2	FD	Write Only
Firmware Type	0x0135	FT	0
Init Zero	0x0130	ZI	0
Multi Range	0x012D	MR	0
Nonvolatile Zero	0x0134	ZN	0
Save Calibration	0x0062	CS	Write Only

Calibrate Enable button is highlighted.

Commands View for 1430

Command Group	Command Name	Command	Min Value	Max Value	Type	Access	Protection	Description
Calibration	Save Calibration	CS	0	0	BOOL	W	Tac	CS - Save the calibration values
Calibration	Factory Default	FD	0	0	BOOL	W	Tac	FD - Load factory default
Calibration	Zero Track	ZT	0	255	USINT	RW	Tac	ZT - Enables or disables the zero tracking
Calibration	Absolute Gain	AG	-33000	33000	DINT	RW	Tac	AG - Set the absolute gain point
Calibration	Absolute Zero	AZ	-33000	33000	DINT	RW	Tac	AZ - Set the absolute zero point
Calibration	Calibrate Enable	CE	0	65535	UINT	RW	Std	CE - Set the calibration functions to the enabled state
Calibration	Calibrate Gain	CG	1	999999	DINT	RW	Tac	CG - Set the calibration gain
Calibration	Set Maximum1	CM1	1	999999	DINT	RW	Tac	CM1 - Set the maximum allowable output value #1.
Calibration	Set Minimum	CI	-999999	0	DINT	RW	Tac	CI - Set the minimum allowable output value
Calibration	Calibrate Zero	CZ	0	0	BOOL	W	Tac	CZ - Set the calibration zero point
Calibration	Zero Mode	ZM	0	1	DINT	RW	Tac	ZM - Zero Mode.
Calibration	Decimal Position	DP	0	5	USINT	RW	Tac	DP - Set the decimal point position
Calibration	Display Step	DS	1	500	UINT	RW	Tac	DS - Set the display step size
Calibration	Multi Range	MR	0	1	USINT	RW	Tac	MR - Select multi range.
Calibration	Set Maximum2	CM2	0	999999	DINT	RW	Tac	CM2 - Set the maximum allowable output value #2.
Calibration	Set Maximum3	CM3	0	999999	DINT	RW	Tac	CM3 - Set the maximum allowable output value #3.
Calibration	Init Zero	ZI	0	1	USINT	RW	Tac	ZI - Init Zero Enable.

Modules

- Address
- Device

Command Groups

- Command Group
- Analog
- Calibration
- Checkweigher
- Digital IO
- EEPROM
- Filter
- Motion
- Setpoints
- Standard
- Weight
- Zeroing

Command Names

Command Name	Acyclic Index	Command	Current Value
Absolute Gain	0x0121	AG	1867
Absolute Zero	0x0122	AZ	1257
Calibrate Enable	0x0123	CE	66
Calibrate Gain	0x0124	CG	10000
Calibrate Zero	0x012A	CZ	Write Only
Decimal Position	0x012B	DP	1
Display Step	0x012C	DS	1
Factory Default	0x00A2	FD	Write Only
Firmware Type	0x0135	FT	0
Init Zero	0x0130	ZI	0
Multi Range	0x012D	MR	0
Nonvolatile Zero	0x0134	ZN	0
Save Calibration	0x0062	CS	Write Only

Control Panel

Value: 1

Write Value

Save Value (CS)

Calibrate Enable

Reload All

☐ Int values as hex

27. The lower window shows the current weight values in 'REAL format' and 'Get Sample only in hex format'.

Commands View for 1430

Command Overview

Command Group	Command Name	Command	Min Value	Max Value	Type	Access	Protection	Description
Standard	ID Number	ID	1430	1430	UINT	R	Std	ID - Determine the device ID code
Standard	Version	IV	0	0	UINT	R	Std	IV - Determines the device firmware version
Standard	Device Status	IS	0	255	BYTE	R	Std	IS - Determine the device status
Standard	Read Serial	RS	0	99999999	UDINT	R	Std	RS - Read device serial number.
Weight	Get Gross	GG	-999999	999999	REAL	R	Std	GG - Get the gross value
Weight	Get Net	GN	-999999	999999	REAL	R	Std	GN - Get the net weight
Weight	Get Tare	GT	-999999	999999	REAL	R	Std	GT - Get the tare value
Weight	Get Sample	GS	-262144	262143	DINT	R	Std	GS - Get an ADC Sample
Weight	Get Hold	GH	-262144	262143	REAL	R	Std	GH - Get Hold Weight
Weight	Get Max. Value	GM	-262144	262143	REAL	R	Std	GM - Get maximum value.
Weight	Get Peak to Peak	GO	-262144	262143	REAL	R	Std	GO - Get Peak to Peak value.
Weight	Get Valley	GV	-262144	262143	REAL	R	Std	GO - Get Valley value.
Zeroing	Set Preset tare	SP	0	999999	USINT	RW	Std	SP - Set Preset tare.
Zeroing	Reset Zero	CB0	1	1	BOOL	W	Std	CB0 - Command bit 0. Reset the zero point
Zeroing	Set Zero	CB1	2	2	BOOL	W	Std	CB1 - Command bit 1. Set the system zero
Zeroing	Reset Tare	CB2	4	4	BOOL	W	Std	CB2 - Command bit 2. Reset tare
Zeroing	Set Tare	CB3	8	8	BOOL	W	Std	CB3 - Command bit 3. Set the tare point

Modules

Address Device

Terminal View

Exit

Command Groups

Command Group
Analog
Calibration
Checkweigher
Digital IO
EEPROM
Filter
Motion
Setpoints
Standard
Weight
Zeroing

Command Names

Command Name	Acyclic Index	Command	Current Value
Get Gross	0x0201	GG	1087.1
Get Hold	0x020F	GH	0
Get Max. Value	0x020E	GM	1144.2
Get Net	0x0202	GN	1000.1
Get Peak to Peak	0x0211	GO	1217.2
Get Sample	0x0207	GS	1612C
Get Tare	0x0203	GT	86.9
Get Valley	0x0210	GV	-73

Reload All

☒ Int values as hex



www.flintec.com