

LACAVA

PRICE LIST 2019+

LACAVA

6630 w wrightwood ave
chicago il 60707
ph 773 637 9600
fax 773 637 9601
info@lacava.com

© 2019 lacava

LACAVA.COM

LACAVA

PRICE LIST

effective January 1, 2019

CONTENTS

<i>WHY CHOOSE LACAVA?</i>	4	<i>INDEX</i>	169
<i>FURNITURE COLLECTIONS</i>	8	<i>TOILETS</i>	98
<i>AQUAGRANDE</i>	28	<i>BATHTUBS</i>	94
<i>AQUAOTTO</i>	40	<i>FAUCET & VALVE COLLECTIONS</i>	128
<i>AQUAPLANE</i>	30	<i>ARCH</i>	130
<i>AQUAQUATTRO</i>	32	<i>CIGNO</i>	134
<i>AQUASEI</i>	36	<i>DESIGNER FAUCETS (Suave, Embrace, Perla)</i>	150
<i>AQUATRE</i>	60	<i>ELEGANZA</i>	138
<i>DIMINI</i>	48	<i>FLOU</i>	142
<i>ELEGANZA</i>	76	<i>KUBISTA</i>	146
<i>FLOU</i>	80	<i>ZOOM ELECTRONIC FAUCETS & SOAP DISPENSERS</i>	126
<i>GEMELLI</i>	24	<i>SHOWER HEADS</i>	152
<i>KUBISTA</i>	44	<i>HAND-HELD SHOWERS</i>	154
<i>LIBERA</i>	54	<i>ACCESSORIES</i>	156
<i>LINEA</i>	8	<i>AQUATRE</i>	158
<i>LIRICO</i>	74	<i>ARCH</i>	161
<i>LUCE</i>	56	<i>BRICK</i>	163
<i>LUNAROSSA</i>	64	<i>ELEGANZA</i>	158
<i>MARIETTA</i>	50	<i>FLASH</i>	163
<i>NAVI</i>	16	<i>GIULIA</i>	159
<i>PLAZA</i>	52	<i>HOTELIERE</i>	160
<i>STILE</i>	68	<i>KUBISTA</i>	162
<i>MIRRORS & MEDICINE CABINETS</i>	84	<i>LINEA</i>	163
<i>FURNITURE ACCESSORIES</i>	90	<i>MEGA</i>	160
<i>SINKS</i>	100	<i>MINIMAL</i>	160
<i>DROP-IN</i>	120	<i>QUADRO</i>	162
<i>PEDESTAL</i>	124	<i>RONDA</i>	161
<i>SEMI-RECESSED</i>	123	<i>TEAM</i>	159
<i>UNDERMOUNT</i>	108	<i>TRE</i>	159
<i>VANITY TOP</i>	101	<i>WATERBLADE</i>	163
<i>VESSEL</i>	118	<i>WOOD FINISHES</i>	166
<i>WALL-MOUNT</i>	110	<i>COUNTERTOP FINISHES</i>	167
<i>WALL-MOUNT & ON-COUNTER</i>	114	<i>METAL FINISHES</i>	167
<i>TRAPS, DRAINS & ANGLE VALVES</i>	164	<i>SALES TERMS & CONDITIONS</i>	168

WHY CHOOSE LACAVA?

LACAVA was established in response to the market's growing demand for beautiful and inspiring bathroom products. While design and fashion have been embraced in clothing, automotive, and interior design of major living spaces for a long time now, bathrooms have been lagging. Despite the fact that bathrooms are very personal and frequently used areas - or maybe for that very reason - it appears as if they do not need or cannot be an attractive environment. Having the Italian discerning taste and an eye for beauty, the founder of LACAVA decided to enrich this area with a selection of inspiring bathroom fixtures and furnishings.

Our company provides a comprehensive bathroom experience from vanities, lavatories, toilets and tubs, to faucetry, and accessories. All products are carefully styled for luxurious and quality appearance deeply rooted in the Italian design legacy and philosophy that surrounding beauty is inspirational for human spirit and enhances the quality of life and overall well-being.

LAVATORIES AND SINKS

Our selection of lavatories and sinks, made of porcelain, fire clay, solid surface, stainless steel, and natural stone, offers a wide range of applications from stand-alone pedestals, wall-mount, on-counter vessels, to vanity top, and undercounter sinks. Regardless of the space requirements, whether it's needed for a mansion with dozens of bathrooms or is sought after by a "tiny house nation," we have shapes and sizes to choose from to fit any facility.

The materials used for LACAVA lavatories, each with its own specific characteristics, ensure long-lasting quality and performance. **Porcelain** (also widely known as fine china) originated its name from old Italian porcellana, as it resembles the translucent surface of a shell, although the process itself was first introduced in China. We use very fine clay to produce our Porcelain lavatories. The many benefits of fine clay include low porosity and elasticity, high brilliance of glaze, as well as high resistance of the material and finish to chemicals and thermal shock. However, fine clay is subject to relatively high level of shrinkage 12-15% during kiln firing process at extremely high temperatures reaching over 2200°F / 1200°C. This process results in toughness, strength, and translucent surface similar in touch to glass, but it also produces unavoidable low levels of deviation from the originally intended perfect shape. Each lavatory is therefore slightly unique and closely inspected for proper fit with the accompanying vanity.

Fire clay, on the other hand, is obtained by adding to the clay mix refractory material (non reactive to high temperature) that reduces the shrinkage from a 12-15% of the porcelain to a 3-5%, allowing to develop larger pieces and still be within tolerance in shape and size. To be called "fire clay", the material must withstand a minimum temperature of 2759°F / 1515°C and due to its stability during firing in the kiln, it can be used to make complex items such as sanitary ware.

Our **solid surface** is a homogenous mixture of natural crushed stone and resin. The material is an inert and non-toxic material that is created from a clean production process where a chemical reaction takes place inside the cast molding, which is more environmentally friendly. In addition, Solid Surface is extremely durable and versatile when compared to other materials that are commonly used in bathrooms - it is heat, chemical, stain, scratch and impact resistant. The matte material is non-porous and consistent in color and composition the whole way through, meaning any scratches or stains that might occur can be buffed out and then re-polished back to its original finish. In contrast, Porcelain products cannot typically be repaired once damaged, although Porcelain does usually have a brighter and shinier finish. Gloss finish on Solid Surface is attained with additional coating applied to the surface. Solid Surface is renewable and highly resistant to bacterial and fungal growth.

BATHTUBS

To complement our lavatories and sinks, we offer a selection of free-standing soaking bathtubs made of solid surface or fiberglass reinforced acrylic, for both materials are highly functional in a bathroom environment. Our tubs range from 53" to 76" and have very deep bathing room for comfort. The bathtubs are supplied with accompanying drains.

TOILETS

Responsible design takes into consideration the reality of limited renewable resources, in response to which most LACAVA toilets are equipped with dual flush systems 1.6 gpf and 0.8 gpf. Compared to the standard 3.5 or 5.0 gpf toilets, this alone translates into huge water usage savings; over 70% less water is used with dual flush toilets - it not only serves the environment well but also constitutes sizable water bill savings in the long run. We have toilets for wall-mount or free-standing installation that in general match the appearance and style of our sinks and bathtubs for easy shopping experience.

FURNITURE

The protection of our environment is also reflected in the furniture we manufacture. LACAVA supports green manufacturing practices using woods selectively harvested from sustainable forests supplied by vendors certified to abide by environmental regulations and initiatives. Our vanities are of Italian design, German engineering, 100% made in the USA.

We are proud to offer standard and custom bathroom furniture. Every LACAVA furniture piece is completely customizable, with altered dimensions to fit your space, added doors and drawers to maximize storage capacity, customized finishes and materials, and selection of pull hardware for doors and drawers.

Our 10-step finishing process will ensure a luxurious look and exceptional water-resistance properties. Every LACAVA furniture piece is available in 20+ finishes with the choice of textured option on painted flat panels. Our natural wood furniture comes standard with matching wood grain across vanity front elevation.

We pride ourselves in the highest quality craftsmanship and hardware. All LACAVA furniture features:

- hand-made construction by master craftsmen,
- solid wood and/or wood veneer over ply,
- matching wood grain across vanity front elevation,
- no laminates or fiberboards,
- dovetail drawer frames on all units,
- soft-closing hinges and drawer glides by the German manufacturer Blum ensure long-lasting and perfect functionality of the doors and drawers,
- custom and European pulls on drawers and doors,
- sturdy wall cleats and brackets for mounting.

COUNTERTOP MATERIALS

Solid Surface Stone is a man-made consistent throughout material with the following benefits: care-free maintenance, high scratch, heat, stain, and impact resistance, non-porous and resistant to chemicals surface. Care-free maintenance*.

Quartz is also a manufactured consistent throughout material that is similar in wear to Solid Surface Stone, but can resemble more natural stone in appearance. It features care-free maintenance, scratch, heat, stain, and impact resistant, non-porous surface. It is resistant to most chemicals but should be cleaned with cleaning products between pH 5-8. Care-free maintenance*.

Finally, **Natural Stone** is the most unique and fragile material. Its natural origin makes each piece different and tends to be more fragile than the manufactured materials. It requires regular sealing and clean with mild soap to prevent the porous surface from staining. It is, however, heat and scratch resistant. Natural stone is subject to large inconsistencies and variations. Other stone options quoted upon request.

*Care-free maintenance indicates the material can easily be cleaned and does not require care other than regular cleaning. Scratch resistance refers to normal use. Sharp and pointy objects, like blades, can scratch and damage most surfaces including the above materials. Heat resistance indicates the surface will not melt or obtain marks from high temperature expected in normal every day use. Abrupt temperature changes or exposure to extreme and prolonged temperatures that are not expected in daily use might cause marks, damages, or cracks. Impact resistance refers to the surface being able to withstand the force of small every day objects falling on it, e.g. a cup, soap dish, etc. Tools, large and heavy objects or other unwarranted impacts that are not a part of daily use can cause damage and cracks. Please follow the sealer's manufacturer instructions.

FAUCETS AND ACCESSORIES

LACAVA faucets, shower heads, and accessories are made of brass plated in polished chrome and chosen lines plated in additional finishes, like brushed and polished nickel, as well as matte black, and brushed gold. Selected products and lines are made of stainless steel or available in other popular finishes, like black, and brushed brass. Faucets and valves are outfitted with the most advanced German ceramic mixing and thermostatic cartridges. Water conservation is satisfied with low-flow aerators. To prove the highest quality standards, LACAVA provides a Limited Lifetime Warranty on its faucetry. This warrants any faucet, installed in a residential application, to be free of defects in material and workmanship for as long as the original consumer owns his or her home. Any product installed in a commercial application is covered under warranty for one year.

Selected faucets and fittings:

- can be used in ADA compliant environment,
- meet requirements for Cal-Green,
- are tested and meet or exceed stringent American standards on mechanical performance, health and consumption efficiency,
- are lead-free in accordance with the stringent U.S. regulations.

Wall-mount, ceiling-mount and hand-held shower heads feature "easy-clean" rubber nozzles and are outfitted with low-flow regulators.

LACAVA also offers touch-free electronic faucets and soap dispensers to promote hygienic safety in private and commercial places.

LACAVA strives to ensure long-lasting beauty and performance of our bathroom fixtures for complete customer satisfaction.

773.637.9600
info@lacava.com

LACAVA FURNITURE



- Italian design
- made in Chicago, IL
- made of wood from renewable forests
- low VOC finishes
- customizable for projects

LACAVA CONTRACT & HOSPITALITY

- wood and metal work for any room
- process from design to production
- commercial and large residential projects
- sinks, bathtubs, and faucetry developed for multi-unit projects
- custom finishes and sizes available for projects





LINEA

SIZES

SINK OPTIONS

FAUCET HOLES

FINISHES

WOOD

METALS

COUNTER

FEATURES

24", 30", 36", 48", 60", and 72"

vessel or undermount sink

no hole, one hole, two holes, three holes

standard, premium and luxury

brushed or polished stainless steel, matte black, brushed brass

matte or gloss solid surface

hand made construction, soft close drawers, matching pulls

VANITY LINEA LIN-VS-36L in gloss ardesia,
matte black frame, gloss white top
SINK AQUAPLANE 5030
FAUCET ELEGANZA 1810 in polished chrome
MIRROR NAVI M07-15 with matte black frame



LINEA WITH VESSEL SINKS. OTHER VESSEL SINKS CAN BE SPECIFIED AT THE TIME OF ORDER.

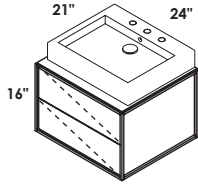

LIN-VS-24

CABINET - LIN-VS-24
STANDARD --- \$1990
PREMIUM --- \$2190
LUXURY --- \$2390
HAND-BUFFED HIGH GLOSS ON REQUEST --- \$2990

FRAME - LIN-VS-24F

BRUSHED STAINLESS STEEL (21)--- \$1325
POLISHED STAINLESS STEEL (10)--- \$1625
MATTE BLACK METAL (44)--- \$1625
BRUSHED BRASS (51)--- \$2375

COUNTERTOP - LIN-VS-24T

SOLID SURFACE SATIN (M)--- \$600
SOLID SURFACE POLISHED (G)--- \$775

SINK - 5030 22 x 18 1/2 x 4 h

WHITE (001) --- \$490
00, 01, 02, 03
Drain options: 7100-12,
7100-16OF, 7100-13OF

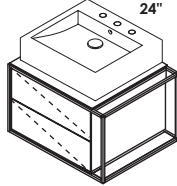

LIN-VS-24L

CABINET - LIN-VS-24L
STANDARD --- \$1990
PREMIUM --- \$2190
LUXURY --- \$2390
HAND-BUFFED HIGH GLOSS ON REQUEST --- \$2990

FRAME - LIN-VS-24LF

BRUSHED STAINLESS STEEL (21)--- \$1325
POLISHED STAINLESS STEEL (10)--- \$1625
MATTE BLACK METAL (44)--- \$1625
BRUSHED BRASS (51)--- \$2375

COUNTERTOP - LIN-VS-24LT

SOLID SURFACE SATIN (M)--- \$600
SOLID SURFACE POLISHED (G)--- \$775

SINK - 5066A 16 1/2 x 18 1/2 x 5 h

WHITE (001) --- \$460
00, 01, 02, 03
Drain options: 7100-12,
7100-16OF, 7100-13OF

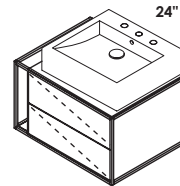

LIN-VS-24R

CABINET - LIN-VS-24R
STANDARD --- \$1990
PREMIUM --- \$2190
LUXURY --- \$2390
HAND-BUFFED HIGH GLOSS ON REQUEST --- \$2990

FRAME - LIN-VS-24RF

BRUSHED STAINLESS STEEL (21)--- \$1325
POLISHED STAINLESS STEEL (10)--- \$1625
MATTE BLACK METAL (44)--- \$1625
BRUSHED BRASS (51)--- \$2375

COUNTERTOP - LIN-VS-24RT

SOLID SURFACE SATIN (M)--- \$600
SOLID SURFACE POLISHED (G)--- \$775

SINK - 5066A 16 1/2 x 18 1/2 x 5 h

WHITE (001) --- \$460
00, 01, 02, 03
Drain options: 7100-12,
7100-16OF, 7100-13OF

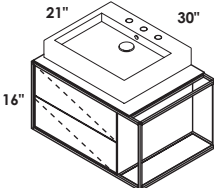

LIN-VS-30L

CABINET - LIN-VS-30L
STANDARD --- \$1990
PREMIUM --- \$2190
LUXURY --- \$2390
HAND-BUFFED HIGH GLOSS ON REQUEST --- \$2990

FRAME - LIN-VS-30LF

BRUSHED STAINLESS STEEL (21)--- \$1575
POLISHED STAINLESS STEEL (10)--- \$1890
MATTE BLACK METAL (44)--- \$1890
BRUSHED BRASS (51)--- \$2925

COUNTERTOP - LIN-VS-30LT

SOLID SURFACE SATIN (M)--- \$775
SOLID SURFACE POLISHED (G)--- \$950

SINK - 5030 22 x 18 1/2 x 4 h

WHITE (001) --- \$490
00, 01, 02, 03
Drain options: 7100-12,
7100-16OF, 7100-13OF

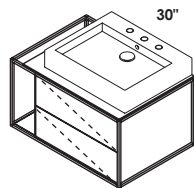

LIN-VS-30R

CABINET - LIN-VS-30R
STANDARD --- \$1990
PREMIUM --- \$2190
LUXURY --- \$2390
HAND-BUFFED HIGH GLOSS ON REQUEST --- \$2990

FRAME - LIN-VS-30RF

BRUSHED STAINLESS STEEL (21)--- \$1575
POLISHED STAINLESS STEEL (10)--- \$1890
MATTE BLACK METAL (44)--- \$1890
BRUSHED BRASS (51)--- \$2925

COUNTERTOP - LIN-VS-30RT

SOLID SURFACE SATIN (M)--- \$775
SOLID SURFACE POLISHED (G)--- \$950

SINK - 5030 22 x 18 1/2 x 4 h

WHITE (001) --- \$490
00, 01, 02, 03
Drain options: 7100-12,
7100-16OF, 7100-13OF

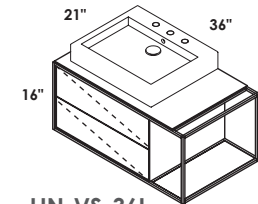

LIN-VS-36L

CABINET - LIN-VS-36L
STANDARD --- \$2190
PREMIUM --- \$2425
LUXURY --- \$2650
HAND-BUFFED HIGH GLOSS ON REQUEST --- \$3290

FRAME - LIN-VS-36LF

BRUSHED STAINLESS STEEL (21)--- \$1650
POLISHED STAINLESS STEEL (10)--- \$1975
MATTE BLACK METAL (44)--- \$1975
BRUSHED BRASS (51)--- \$3050

COUNTERTOP - LIN-VS-36LT

SOLID SURFACE SATIN (M)--- \$875
SOLID SURFACE POLISHED (G)--- \$1075

SINK - 5030 22 x 18 1/2 x 4 h

WHITE (001) --- \$490
00, 01, 02, 03
Drain options: 7100-12,
7100-16OF, 7100-13OF

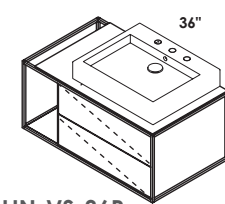

LIN-VS-36R

CABINET - LIN-VS-36R
STANDARD --- \$2190
PREMIUM --- \$2425
LUXURY --- \$2650
HAND-BUFFED HIGH GLOSS ON REQUEST --- \$3290

FRAME - LIN-VS-36RF

BRUSHED STAINLESS STEEL (21)--- \$1650
POLISHED STAINLESS STEEL (10)--- \$1975
MATTE BLACK METAL (44)--- \$1975
BRUSHED BRASS (51)--- \$3050

COUNTERTOP - LIN-VS-36RT

SOLID SURFACE SATIN (M)--- \$875
SOLID SURFACE POLISHED (G)--- \$1075

SINK - 5030 22 x 18 1/2 x 4 h

WHITE (001) --- \$490
00, 01, 02, 03
Drain options: 7100-12,
7100-16OF, 7100-13OF



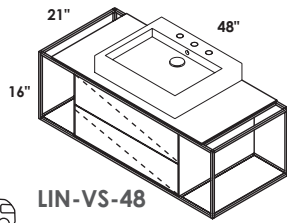

LIN-VS-48

CABINET - LIN-VS-48
 STANDARD --- \$2290
 PREMIUM --- \$2525
 LUXURY --- \$2775
 HAND-BUFFED HIGH GLOSS ON REQUEST --- \$3475

FRAME - LIN-VS-48F
 BRUSHED STAINLESS STEEL (21)--- \$1890
 POLISHED STAINLESS STEEL (10)--- \$2325
 MATTE BLACK METAL (44)--- \$2325
 BRUSHED BRASS (51)--- \$3690

COUNTERTOP - LIN-VS-48T
 SOLID SURFACE SATIN (M)--- \$1075
 SOLID SURFACE POLISHED (G)--- \$1325

SINK - 5030 22 x 18 1/2 x 4 h
 WHITE (001) --- \$490
 00, 01, 02, 03
 Drain options: 7100-12,
 7100-16OF, 7100-13OF

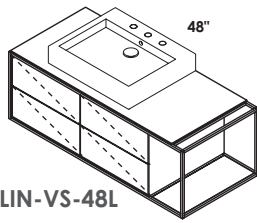

LIN-VS-48L

CABINET - LIN-VS-48L
 STANDARD --- \$3490
 PREMIUM --- \$3825
 LUXURY --- \$4225
 HAND-BUFFED HIGH GLOSS ON REQUEST --- \$5275

FRAME - LIN-VS-48LF
 BRUSHED STAINLESS STEEL (21)--- \$1790
 POLISHED STAINLESS STEEL (10)--- \$2225
 MATTE BLACK METAL (44)--- \$2225
 BRUSHED BRASS (51)--- \$3390

COUNTERTOP - LIN-VS-48LT
 SOLID SURFACE SATIN (M)--- \$1050
 SOLID SURFACE POLISHED (G)--- \$1275

SINK - 5030 22 x 18 1/2 x 4 h
 WHITE (001) --- \$490
 00, 01, 02, 03
 Drain options: 7100-12,
 7100-16OF, 7100-13OF

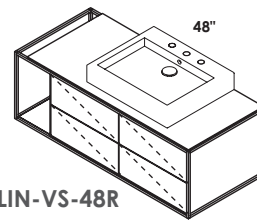

LIN-VS-48R

CABINET - LIN-VS-48R
 STANDARD --- \$3490
 PREMIUM --- \$3825
 LUXURY --- \$4225
 HAND-BUFFED HIGH GLOSS ON REQUEST --- \$5275

FRAME - LIN-VS-48RF
 BRUSHED STAINLESS STEEL (21)--- \$1790
 POLISHED STAINLESS STEEL (10)--- \$2225
 MATTE BLACK METAL (44)--- \$2225
 BRUSHED BRASS (51)--- \$3390

COUNTERTOP - LIN-VS-48RT
 SOLID SURFACE SATIN (M)--- \$1050
 SOLID SURFACE POLISHED (G)--- \$1275

SINK - 5030 22 x 18 1/2 x 4 h
 WHITE (001) --- \$490
 00, 01, 02, 03
 Drain options: 7100-12,
 7100-16OF, 7100-13OF

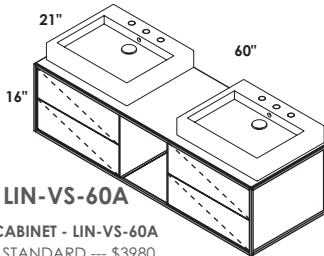

LIN-VS-60A

CABINET - LIN-VS-60A
 STANDARD --- \$3980
 PREMIUM --- \$4380
 LUXURY --- \$4780
 HAND-BUFFED HIGH GLOSS ON REQUEST --- \$5990

FRAME - LIN-VS-60AF
 BRUSHED STAINLESS STEEL (21)--- \$2250
 POLISHED STAINLESS STEEL (10)--- \$2790
 MATTE BLACK METAL (44)--- \$2790
 BRUSHED BRASS (51)--- \$4190

COUNTERTOP - LIN-VS-60AT
 SOLID SURFACE SATIN (M)--- \$1325
 SOLID SURFACE POLISHED (G)--- \$1625

SINK - 5030 22 x 18 1/2 x 4 h
 WHITE (001) --- \$490
 00, 01, 02, 03
 Drain options: 7100-12,
 7100-16OF, 7100-13OF

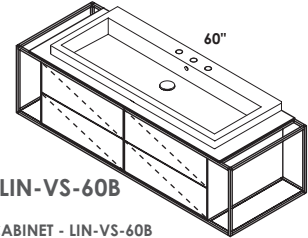

LIN-VS-60B

CABINET - LIN-VS-60B
 STANDARD --- \$3980
 PREMIUM --- \$4380
 LUXURY --- \$4780
 HAND-BUFFED HIGH GLOSS ON REQUEST --- \$5990

FRAME - LIN-VS-60BF
 BRUSHED STAINLESS STEEL (21)--- \$2250
 POLISHED STAINLESS STEEL (10)--- \$2790
 MATTE BLACK METAL (44)--- \$2790
 BRUSHED BRASS (51)--- \$4190

COUNTERTOP - LIN-VS-60BT
 SOLID SURFACE SATIN (M)--- \$1325
 SOLID SURFACE POLISHED (G)--- \$1625

SINK - 5215 47 1/2 x 18 x 5 1/2 h
 WHITE (001) --- \$1190
 00, 01, 02, 03 or per specs
 Drain options: 7100-12,
 7100-16OF, 7100-13OF

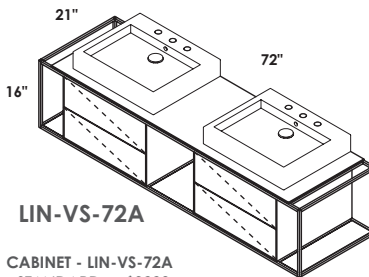

LIN-VS-72A

CABINET - LIN-VS-72A
 STANDARD --- \$3980
 PREMIUM --- \$4380
 LUXURY --- \$4780
 HAND-BUFFED HIGH GLOSS ON REQUEST --- \$5990

FRAME - LIN-VS-72AF
 BRUSHED STAINLESS STEEL (21)--- \$2625
 POLISHED STAINLESS STEEL (10)--- \$3275
 MATTE BLACK METAL (44)--- \$3275
 BRUSHED BRASS (51)--- \$4725

COUNTERTOP - LIN-VS-72AT
 SOLID SURFACE SATIN (M)--- \$1650
 SOLID SURFACE POLISHED (G)--- \$1975

SINK - 5030 22 x 18 1/2 x 4 h
 WHITE (001) --- \$490
 00, 01, 02, 03
 Drain options: 7100-12,
 7100-16OF, 7100-13OF

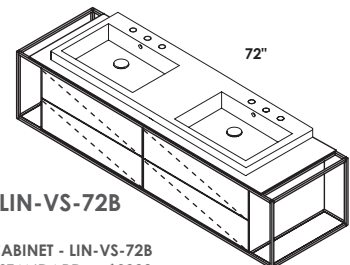

LIN-VS-72B

CABINET - LIN-VS-72B
 STANDARD --- \$3980
 PREMIUM --- \$4380
 LUXURY --- \$4780
 HAND-BUFFED HIGH GLOSS ON REQUEST --- \$5990

FRAME - LIN-VS-72BF
 BRUSHED STAINLESS STEEL (21)--- \$2625
 POLISHED STAINLESS STEEL (10)--- \$3275
 MATTE BLACK METAL (44)--- \$3275
 BRUSHED BRASS (51)--- \$4725

COUNTERTOP - LIN-VS-72BT
 SOLID SURFACE SATIN (M)--- \$1650
 SOLID SURFACE POLISHED (G)--- \$1975

SINK - 5216 55 1/2 x 18 x 5 1/2 h
 WHITE (001) --- \$1790
 00, 01, 02, 03
 Drain options: 7100-12,
 7100-16OF, 7100-13OF





VANITY LINEA LIN-UN-72A in ash gray,
polished s. steel frame, gloss white top
SINK CUBE 5452UN
FAUCET CIGNO 1514.1 in polished chrome
MIRROR LINEA M08-19 with ash gray frame

>>

VANITY LINEA LIN-UN-60B in horizon blue,
brushed-brass frame, gloss white top
SINK CUBE 5446UN
FAUCET ELEGANZA 1803L in brushed gold
MIRROR LINEA M08-53 with brushed brass frame
TUB SUAVE 6059/6059T in horizon blue
TUB FILLER ELEGANZA 1895.1 in brushed gold



LINEA WITH UNDERMOUNT SINKS

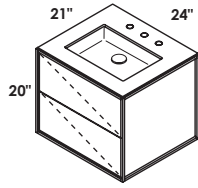

LIN-UN-24

CABINET - LIN-UN-24
STANDARD --- \$2090
PREMIUM --- \$2290
LUXURY --- \$2490
HAND-BUFFED HIGH GLOSS ON REQUEST --- \$3175

FRAME - LIN-UN-24F

BRUSHED STAINLESS STEEL (21)--- \$1375
POLISHED STAINLESS STEEL (10)--- \$1690
MATTE BLACK METAL (44)--- \$1690
BRUSHED BRASS (51)--- \$2490

COUNTERTOP - LIN-UN-24T

SOLID SURFACE SATIN (M)--- \$600
SOLID SURFACE POLISHED (G)--- \$775
00, 01, 02, 03

SINK - 5452UN ID 16 x 11 x 4 h
WHITE (001) --- \$320
Drain options: 7100-12,
7100-16OF, 7100-13OF

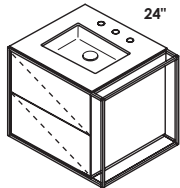

LIN-UN-24L

CABINET - LIN-UN-24L
STANDARD --- \$2090
PREMIUM --- \$2290
LUXURY --- \$2490
HAND-BUFFED HIGH GLOSS ON REQUEST --- \$3175

FRAME - LIN-UN-24LF

BRUSHED STAINLESS STEEL (21)--- \$1375
POLISHED STAINLESS STEEL (10)--- \$1690
MATTE BLACK METAL (44)--- \$1690
BRUSHED BRASS (51)--- \$2490

COUNTERTOP - LIN-UN-24LT

SOLID SURFACE SATIN (M)--- \$600
SOLID SURFACE POLISHED (G)--- \$775
00, 01, 02, 03

SINK - 5450 ID 14 1/2 x 9 1/2 x 4 h
WHITE (001) --- \$290
Drain options: 7100-12,
7100-16OF, 7100-13OF

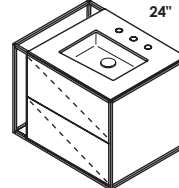

LIN-UN-24R

CABINET - LIN-UN-24R
STANDARD --- \$2090
PREMIUM --- \$2290
LUXURY --- \$2490
HAND-BUFFED HIGH GLOSS ON REQUEST --- \$3175

FRAME - LIN-UN-24RF

BRUSHED STAINLESS STEEL (21)--- \$1375
POLISHED STAINLESS STEEL (10)--- \$1690
MATTE BLACK METAL (44)--- \$1690
BRUSHED BRASS (51)--- \$2490

COUNTERTOP - LIN-UN-24RT

SOLID SURFACE SATIN (M)--- \$600
SOLID SURFACE POLISHED (G)--- \$775
00, 01, 02, 03

SINK - 5450 ID 14 1/2 x 9 1/2 x 4 h
WHITE (001) --- \$290
Drain options: 7100-12,
7100-16OF, 7100-13OF

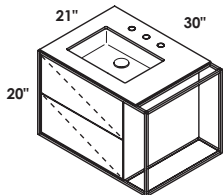

LIN-UN-30L

CABINET - LIN-UN-30L
STANDARD --- \$2090
PREMIUM --- \$2290
LUXURY --- \$2490
HAND-BUFFED HIGH GLOSS ON REQUEST --- \$3175

FRAME - LIN-UN-30LF

BRUSHED STAINLESS STEEL (21)--- \$1625
POLISHED STAINLESS STEEL (10)--- \$1950
MATTE BLACK METAL (44)--- \$1950
BRUSHED BRASS (51)--- \$3050

COUNTERTOP - LIN-UN-30LT

SOLID SURFACE SATIN (M)--- \$775
SOLID SURFACE POLISHED (G)--- \$950
00, 01, 02, 03

SINK - 5452UN ID 16 x 11 x 4 h
WHITE (001) --- \$320
Drain options: 7100-12,
7100-16OF, 7100-13OF

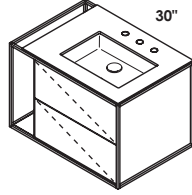

LIN-UN-30R

CABINET - LIN-UN-30R
STANDARD --- \$2090
PREMIUM --- \$2290
LUXURY --- \$2490
HAND-BUFFED HIGH GLOSS ON REQUEST --- \$3175

FRAME - LIN-UN-30RF

BRUSHED STAINLESS STEEL (21)--- \$1625
POLISHED STAINLESS STEEL (10)--- \$1950
MATTE BLACK METAL (44)--- \$1950
BRUSHED BRASS (51)--- \$3050

COUNTERTOP - LIN-UN-30RT

SOLID SURFACE SATIN (M)--- \$775
SOLID SURFACE POLISHED (G)--- \$950
00, 01, 02, 03

SINK - 5452UN ID 16 x 11 x 4 h
WHITE (001) --- \$320
Drain options: 7100-12,
7100-16OF, 7100-13OF

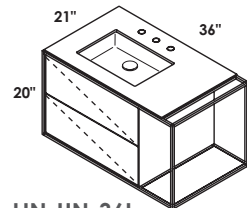

LIN-UN-36L

CABINET - LIN-UN-36L
STANDARD --- \$2290
PREMIUM --- \$2525
LUXURY --- \$2750
HAND-BUFFED HIGH GLOSS ON REQUEST --- \$3475

FRAME - LIN-UN-36LF

BRUSHED STAINLESS STEEL (21)--- \$1690
POLISHED STAINLESS STEEL (10)--- \$2050
MATTE BLACK METAL (44)--- \$2050
BRUSHED BRASS (51)--- \$3175

COUNTERTOP - LIN-UN-36LT

SOLID SURFACE SATIN (M)--- \$875
SOLID SURFACE POLISHED (G)--- \$1075
00, 01, 02, 03

SINK - 5452UN ID 16 x 11 x 4 h
WHITE (001) --- \$320
Drain options: 7100-12,
7100-16OF, 7100-13OF

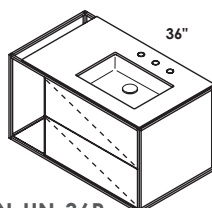

LIN-UN-36R

CABINET - LIN-UN-36R
STANDARD --- \$2290
PREMIUM --- \$2525
LUXURY --- \$2750
HAND-BUFFED HIGH GLOSS ON REQUEST --- \$3475

FRAME - LIN-UN-36RF

BRUSHED STAINLESS STEEL (21)--- \$1690
POLISHED STAINLESS STEEL (10)--- \$2050
MATTE BLACK METAL (44)--- \$2050
BRUSHED BRASS (51)--- \$3175

COUNTERTOP - LIN-UN-36RT

SOLID SURFACE SATIN (M)--- \$875
SOLID SURFACE POLISHED (G)--- \$1075
00, 01, 02, 03

SINK - 5452UN ID 16 x 11 x 4 h
WHITE (001) --- \$320
Drain options: 7100-12,
7100-16OF, 7100-13OF



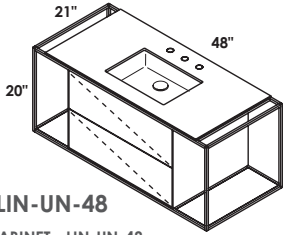

LIN-UN-48

CABINET - LIN-UN-48
 STANDARD --- \$2390
 PREMIUM --- \$2625
 LUXURY --- \$2875
 HAND-BUFFED HIGH GLOSS ON REQUEST --- \$3590

FRAME - LIN-UN-48F
 BRUSHED STAINLESS STEEL (21) --- \$1950
 POLISHED STAINLESS STEEL (10) --- \$2390
 MATTE BLACK METAL (44) --- \$2390
 BRUSHED BRASS (51) --- \$3825

COUNTERTOP - LIN-UN-48T
 SOLID SURFACE SATIN (M) --- \$1075
 SOLID SURFACE POLISHED (G) --- \$1325
 00, 01, 02, 03

SINK - 5452UN ID 16 x 11 x 4 h
 WHITE (001) --- \$320
 Drain options: 7100-12,
 7100-16OF, 7100-13OF

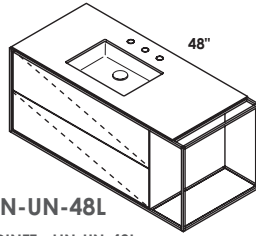

LIN-UN-48L

CABINET - LIN-UN-48L
 STANDARD --- \$2690
 PREMIUM --- \$2950
 LUXURY --- \$3250
 HAND-BUFFED HIGH GLOSS ON REQUEST --- \$4075

FRAME - LIN-UN-48LF
 BRUSHED STAINLESS STEEL (21) --- \$1850
 POLISHED STAINLESS STEEL (10) --- \$2290
 MATTE BLACK METAL (44) --- \$2290
 BRUSHED BRASS (51) --- \$3525

COUNTERTOP - LIN-UN-48LT
 SOLID SURFACE SATIN (M) --- \$1050
 SOLID SURFACE POLISHED (G) --- \$1275
 00, 01, 02, 03

SINK - 5452UN ID 16 x 11 x 4 h
 WHITE (001) --- \$320
 Drain options: 7100-12,
 7100-16OF, 7100-13OF

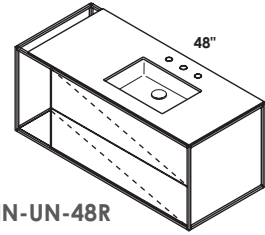

LIN-UN-48R

CABINET - LIN-UN-48R
 STANDARD --- \$2690
 PREMIUM --- \$2950
 LUXURY --- \$3250
 HAND-BUFFED HIGH GLOSS ON REQUEST --- \$4075

FRAME - LIN-UN-48RF
 BRUSHED STAINLESS STEEL (21) --- \$1850
 POLISHED STAINLESS STEEL (10) --- \$2290
 MATTE BLACK METAL (44) --- \$2290
 BRUSHED BRASS (51) --- \$3525

COUNTERTOP - LIN-UN-48RT
 SOLID SURFACE SATIN (M) --- \$1050
 SOLID SURFACE POLISHED (G) --- \$1275
 00, 01, 02, 03

SINK - 5452UN ID 16 x 11 x 4 h
 WHITE (001) --- \$320
 Drain options: 7100-12,
 7100-16OF, 7100-13OF

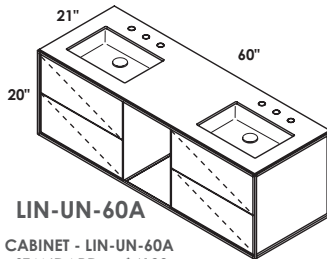

LIN-UN-60A

CABINET - LIN-UN-60A
 STANDARD --- \$4180
 PREMIUM --- \$4580
 LUXURY --- \$4980
 HAND-BUFFED HIGH GLOSS ON REQUEST --- \$6275

FRAME - LIN-UN-60AF
 BRUSHED STAINLESS STEEL (21) --- \$2290
 POLISHED STAINLESS STEEL (10) --- \$2850
 MATTE BLACK METAL (44) --- \$2850
 BRUSHED BRASS (51) --- \$4325

COUNTERTOP - LIN-UN-60AT
 SOLID SURFACE SATIN (M) --- \$1325
 SOLID SURFACE POLISHED (G) --- \$1625
 00, 01, 02, 03

SINK - 5452UN ID 16 x 11 x 4 h
 WHITE (001) --- \$320
 Drain options: 7100-12,
 7100-16OF, 7100-13OF

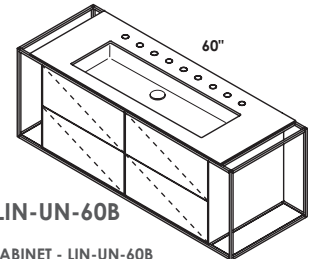

LIN-UN-60B

CABINET - LIN-UN-60B
 STANDARD --- \$4180
 PREMIUM --- \$4580
 LUXURY --- \$4980
 HAND-BUFFED HIGH GLOSS ON REQUEST --- \$6275

FRAME - LIN-UN-60BF
 BRUSHED STAINLESS STEEL (21) --- \$2290
 POLISHED STAINLESS STEEL (10) --- \$2850
 MATTE BLACK METAL (44) --- \$2850
 BRUSHED BRASS (51) --- \$4325

COUNTERTOP - LIN-UN-60BT
 SOLID SURFACE SATIN (M) --- \$1325
 SOLID SURFACE POLISHED (G) --- \$1625
 00, 01, 02, 03 center or per specs

SINK - 5446UN ID 32 1/2 x 11 x 4 h
 WHITE (001) --- \$540
 Drain options: 7100-12,
 7100-16OF, 7100-13OF

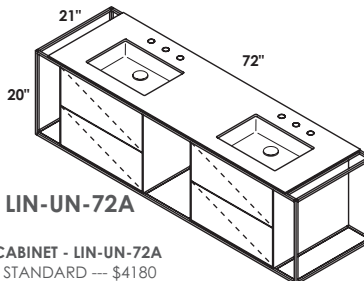

LIN-UN-72A

CABINET - LIN-UN-72A
 STANDARD --- \$4180
 PREMIUM --- \$4580
 LUXURY --- \$4980
 HAND-BUFFED HIGH GLOSS ON REQUEST --- \$6275

FRAME - LIN-UN-72AF
 BRUSHED STAINLESS STEEL (21) --- \$2675
 POLISHED STAINLESS STEEL (10) --- \$3350
 MATTE BLACK METAL (44) --- \$3350
 BRUSHED BRASS (51) --- \$4850

COUNTERTOP - LIN-UN-72AT
 SOLID SURFACE SATIN (M) --- \$1650
 SOLID SURFACE POLISHED (G) --- \$1975
 00, 01, 02, 03

SINK - 5452UN ID 16 x 11 x 4 h
 WHITE (001) --- \$320
 Drain options: 7100-12,
 7100-16OF, 7100-13OF

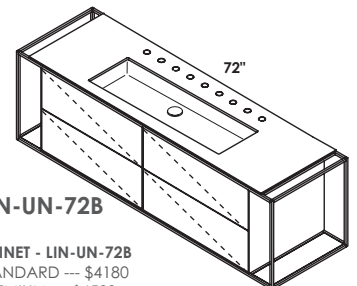

LIN-UN-72B

CABINET - LIN-UN-72B
 STANDARD --- \$4180
 PREMIUM --- \$4580
 LUXURY --- \$4980
 HAND-BUFFED HIGH GLOSS ON REQUEST --- \$6275

FRAME - LIN-UN-72BF
 BRUSHED STAINLESS STEEL (21) --- \$2675
 POLISHED STAINLESS STEEL (10) --- \$3350
 MATTE BLACK METAL (44) --- \$3350
 BRUSHED BRASS (51) --- \$4850

COUNTERTOP - LIN-UN-72BT
 SOLID SURFACE SATIN (M) --- \$1650
 SOLID SURFACE POLISHED (G) --- \$1975
 00, 01, 02, 03 center or per specs

SINK - 5446UN ID 32 1/2 x 11 x 4 h
 WHITE (001) --- \$540
 Drain options: 7100-12,
 7100-16OF, 7100-13OF





NAVI

SIZES

SINK OPTIONS

FAUCET HOLES

FINISHES

WOOD

METALS

COUNTER

FEATURES

24", 30", 36", 48", 60", and 72"

vessel or undermount sink

no hole, one hole, two holes, three holes

standard, premium and luxury

brushed or polished stainless steel, matte black, brushed brass

matte or gloss solid surface, natural stone, quartz

hand made construction, soft close drawers, open bottom shelf, matching pulls



VANITY NAVI NAV-UN-48L/NAV-UN-48LT and NAV-UN-48R/NAV-UN-48RT
in gloss white, brushed brass frame, gloss white top
SINK CUBE 5452UN
FAUCET CIGNO 1586.1 in brushed gold
MIRROR LINEA M08-41 with brushed brass frame

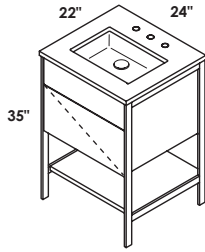

NAV-UN-24

CABINET - NAV-UN-24
 STANDARD --- \$2125
 PREMIUM --- \$2350
 LUXURY --- \$2575
 HAND-BUFFED HIGH GLOSS ON REQUEST --- \$3190

FRAME - NAV-UN-24F
 BRUSHED STAINLESS STEEL (21)--- \$1050
 POLISHED STAINLESS STEEL (10)--- \$1770
 MATTE BLACK METAL (44)--- \$1770
 BRUSHED BRASS (51)--- \$3800

COUNTERTOP - NAV-UN-24T
 SOLID SURFACE SATIN (M)--- \$725
 SOLID SURFACE POLISHED (G)--- \$990
 STONE (WH, LN, SL, BN)--- \$775
 QUARTZ (PR, FS, AH, CA)--- \$1150
 00, 01, 02, 03

SINK - 5452UN ID 16 x 11 x 4 h
 WHITE (001) --- \$320
 Drain options: 7100-12,
 7100-16OF, 7100-13OF

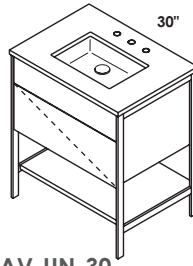

NAV-UN-30

CABINET - NAV-UN-30
 STANDARD --- \$2225
 PREMIUM --- \$2450
 LUXURY --- \$2675
 HAND-BUFFED HIGH GLOSS ON REQUEST --- \$3375

FRAME - NAV-UN-30F
 BRUSHED STAINLESS STEEL (21)--- \$1055
 POLISHED STAINLESS STEEL (10)--- \$1775
 MATTE BLACK METAL (44)--- \$1775
 BRUSHED BRASS (51)--- \$3820

COUNTERTOP - NAV-UN-30T
 SOLID SURFACE SATIN (M)--- \$815
 SOLID SURFACE POLISHED (G)--- \$1090
 STONE (WH, LN, SL, BN)--- \$975
 QUARTZ (PR, FS, AH, CA)--- \$1450
 00, 01, 02, 03

SINK - 5452UN ID 16 x 11 x 4 h
 WHITE (001) --- \$320
 Drain options: 7100-12,
 7100-16OF, 7100-13OF

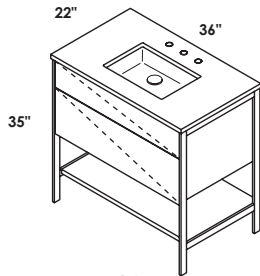

NAV-UN-36

CABINET - NAV-UN-36
 STANDARD --- \$2650
 PREMIUM --- \$2925
 LUXURY --- \$3190
 HAND-BUFFED HIGH GLOSS ON REQUEST --- \$3990

FRAME - NAV-UN-36F
 BRUSHED STAINLESS STEEL (21)--- \$1060
 POLISHED STAINLESS STEEL (10)--- \$1790
 MATTE BLACK METAL (44)--- \$1790
 BRUSHED BRASS (51)--- \$3840

COUNTERTOP - NAV-UN-36T
 SOLID SURFACE SATIN (M)--- \$880
 SOLID SURFACE POLISHED (G)--- \$1180
 STONE (WH, LN, SL, BN)--- \$1150
 QUARTZ (PR, FS, AH, CA)--- \$1725
 00, 01, 02, 03

SINK - 5452UN ID 16 x 11 x 4 h
 WHITE (001) --- \$320
 Drain options: 7100-12,
 7100-16OF, 7100-13OF

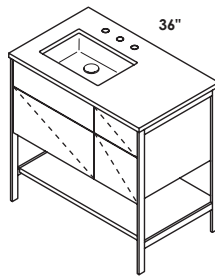

NAV-UN-36L

CABINET - NAV-UN-36L
 STANDARD --- \$3190
 PREMIUM --- \$3500
 LUXURY --- \$3850
 HAND-BUFFED HIGH GLOSS ON REQUEST --- \$4790

FRAME - NAV-UN-36LF
 BRUSHED STAINLESS STEEL (21)--- \$1060
 POLISHED STAINLESS STEEL (10)--- \$1790
 MATTE BLACK METAL (44)--- \$1790
 BRUSHED BRASS (51)--- \$3840

COUNTERTOP - NAV-UN-36LT
 SOLID SURFACE SATIN (M)--- \$880
 SOLID SURFACE POLISHED (G)--- \$1180
 STONE (WH, LN, SL, BN)--- \$1150
 QUARTZ (PR, FS, AH, CA)--- \$1725
 00, 01, 02, 03

SINK - 5452UN ID 16 x 11 x 4 h
 WHITE (001) --- \$320
 Drain options: 7100-12,
 7100-16OF, 7100-13OF

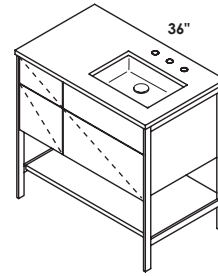

NAV-UN-36R

CABINET - NAV-UN-36R
 STANDARD --- \$3190
 PREMIUM --- \$3500
 LUXURY --- \$3850
 HAND-BUFFED HIGH GLOSS ON REQUEST --- \$4790

FRAME - NAV-UN-36RF
 BRUSHED STAINLESS STEEL (21)--- \$1060
 POLISHED STAINLESS STEEL (10)--- \$1790
 MATTE BLACK METAL (44)--- \$1790
 BRUSHED BRASS (51)--- \$3840

COUNTERTOP - NAV-UN-36RT
 SOLID SURFACE SATIN (M)--- \$880
 SOLID SURFACE POLISHED (G)--- \$1180
 STONE (WH, LN, SL, BN)--- \$1150
 QUARTZ (PR, FS, AH, CA)--- \$1725
 00, 01, 02, 03

SINK - 5452UN ID 16 x 11 x 4 h
 WHITE (001) --- \$320
 Drain options: 7100-12,
 7100-16OF, 7100-13OF

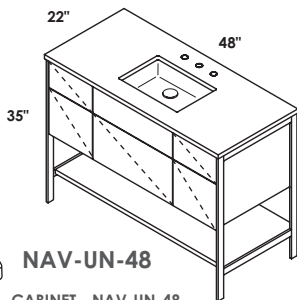

NAV-UN-48

CABINET - NAV-UN-48
 STANDARD --- \$3890
 PREMIUM --- \$4275
 LUXURY --- \$4690
 HAND-BUFFED HIGH GLOSS ON REQUEST --- \$5875

FRAME - NAV-UN-48F
 BRUSHED STAINLESS STEEL (21)--- \$1070
 POLISHED STAINLESS STEEL (10)--- \$1810
 MATTE BLACK METAL (44)--- \$1810
 BRUSHED BRASS (51)--- \$3880

COUNTERTOP - NAV-UN-48T
 SOLID SURFACE SATIN (M)--- \$1090
 SOLID SURFACE POLISHED (G)--- \$1425
 STONE (WH, LN, SL, BN)--- \$1550
 QUARTZ (PR, FS, AH, CA)--- \$2300
 00, 01, 02, 03

SINK - 5452UN ID 16 x 11 x 4 h
 WHITE (001) --- \$320
 Drain options: 7100-12,
 7100-16OF, 7100-13OF

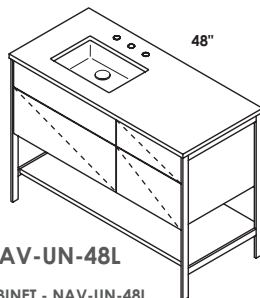

NAV-UN-48L

CABINET - NAV-UN-48L
 STANDARD --- \$3290
 PREMIUM --- \$3625
 LUXURY --- \$3975
 HAND-BUFFED HIGH GLOSS ON REQUEST --- \$4975

FRAME - NAV-UN-48F
 BRUSHED STAINLESS STEEL (21)--- \$1070
 POLISHED STAINLESS STEEL (10)--- \$1810
 MATTE BLACK METAL (44)--- \$1810
 BRUSHED BRASS (51)--- \$3880

COUNTERTOP - NAV-UN-48LT
 SOLID SURFACE SATIN (M)--- \$1090
 SOLID SURFACE POLISHED (G)--- \$1425
 STONE (WH, LN, SL, BN)--- \$1550
 QUARTZ (PR, FS, AH, CA)--- \$2300
 00, 01, 02, 03

SINK - 5452UN ID 16 x 11 x 4 h
 WHITE (001) --- \$320
 Drain options: 7100-12,
 7100-16OF, 7100-13OF

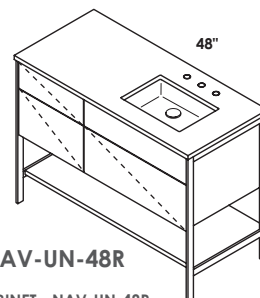

NAV-UN-48R

CABINET - NAV-UN-48R
 STANDARD --- \$3290
 PREMIUM --- \$3625
 LUXURY --- \$3975
 HAND-BUFFED HIGH GLOSS ON REQUEST --- \$4975

FRAME - NAV-UN-48F
 BRUSHED STAINLESS STEEL (21)--- \$1070
 POLISHED STAINLESS STEEL (10)--- \$1810
 MATTE BLACK METAL (44)--- \$1810
 BRUSHED BRASS (51)--- \$3880

COUNTERTOP - NAV-UN-48RT
 SOLID SURFACE SATIN (M)--- \$1090
 SOLID SURFACE POLISHED (G)--- \$1425
 STONE (WH, LN, SL, BN)--- \$1550
 QUARTZ (PR, FS, AH, CA)--- \$2300
 00, 01, 02, 03

SINK - 5452UN ID 16 x 11 x 4 h
 WHITE (001) --- \$320
 Drain options: 7100-12,
 7100-16OF, 7100-13OF

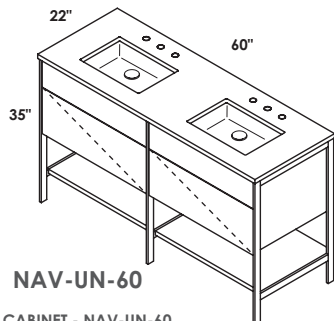

NAV-UN-60

CABINET - NAV-UN-60
 STANDARD --- \$3325
 PREMIUM --- \$3625
 LUXURY --- \$3975
 HAND-BUFFED HIGH GLOSS ON REQUEST --- \$4990

FRAME - NAV-UN-60F
 BRUSHED STAINLESS STEEL (21)--- \$1550
 POLISHED STAINLESS STEEL (10)--- \$2660
 MATTE BLACK METAL (44)--- \$2660
 BRUSHED BRASS (51)--- \$5670

COUNTERTOP - NAV-UN-60T
 SOLID SURFACE SATIN (M)--- \$1365
 SOLID SURFACE POLISHED (G)--- \$1715
 STONE (WH, LN, SL, BN)--- \$1920
 QUARTZ (PR, FS, AH, CA)--- \$2875
 00, 01, 02, 03

SINK - 5452UN ID 16 x 11 x 4 h
 WHITE (001) --- \$320
 Drain options: 7100-12,
 7100-16OF, 7100-13OF

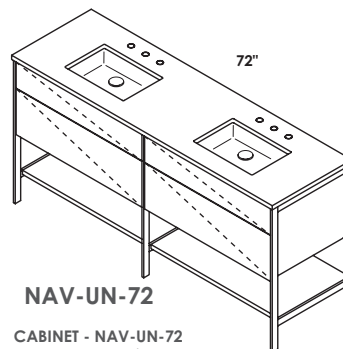

NAV-UN-72

CABINET - NAV-UN-72
 STANDARD --- \$4150
 PREMIUM --- \$4550
 LUXURY --- \$4975
 HAND-BUFFED HIGH GLOSS ON REQUEST --- \$6250

FRAME - NAV-UN-72F
 BRUSHED STAINLESS STEEL (21)--- \$1590
 POLISHED STAINLESS STEEL (10)--- \$2690
 MATTE BLACK METAL (44)--- \$2690
 BRUSHED BRASS (51)--- \$5710

COUNTERTOP - NAV-UN-72T
 SOLID SURFACE SATIN (M)--- \$1585
 SOLID SURFACE POLISHED (G)--- \$1960
 STONE (WH, LN, SL, BN)--- \$2300
 QUARTZ (PR, FS, AH, CA)--- \$3450
 00, 01, 02, 03

SINK - 5452UN ID 16 x 11 x 4 h
 WHITE (001) --- \$320
 Drain options: 7100-12,
 7100-16OF, 7100-13OF



VANITY NAVI NAV-VS-72/NAV-VS-72T in smoky walnut, matte black frame, gloss white top
SINK NAVI N33 in matte black
FAUCET FLOU 4120 in polished chrome
MIRROR LINEA M08-65 with matte black frame



NAVI WITH VESSEL SINKS. OTHER VESSEL SINKS CAN BE SPECIFIED AT THE TIME OF ORDER.

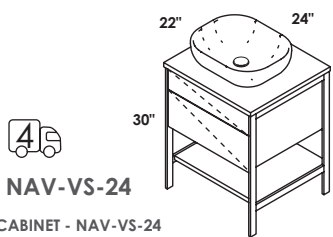

NAV-VS-24

CABINET - NAV-VS-24
 STANDARD --- \$2325
 PREMIUM --- \$2550
 LUXURY --- \$2825
 HAND-BUFFED HIGH GLOSS ON REQUEST --- \$3490

FRAME - NAV-VS-24F
 BRUSHED STAINLESS STEEL (21) --- \$970
 POLISHED STAINLESS STEEL (10) --- \$1680
 MATTE BLACK METAL (44) --- \$1680
 BRUSHED BRASS (51) --- \$3620

COUNTERTOP - NAV-VS-24T
 SOLID SURFACE SATIN (M) --- \$725
 SOLID SURFACE POLISHED (G) --- \$990
 STONE (WH, LN, SL, BN) --- \$775
 QUARTZ (PR, FS, AH, CA) --- \$1150
 00, 01, 02, 03

SINK - N33 19 x 16 x 6 h
 WHITE (001) --- \$390
 MATTE BLACK (MB) --- \$490
 Drain options: 7100-13

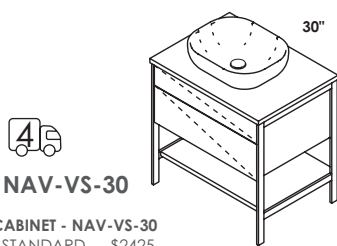

NAV-VS-30

CABINET - NAV-VS-30
 STANDARD --- \$2425
 PREMIUM --- \$2675
 LUXURY --- \$2950
 HAND-BUFFED HIGH GLOSS ON REQUEST --- \$3675

FRAME - NAV-VS-30F
 BRUSHED STAINLESS STEEL (21) --- \$975
 POLISHED STAINLESS STEEL (10) --- \$1690
 MATTE BLACK METAL (44) --- \$1690
 BRUSHED BRASS (51) --- \$3640

COUNTERTOP - NAV-VS-30T
 SOLID SURFACE SATIN (M) --- \$815
 SOLID SURFACE POLISHED (G) --- \$1090
 STONE (WH, LN, SL, BN) --- \$975
 QUARTZ (PR, FS, AH, CA) --- \$1450
 00, 01, 02, 03

SINK - N33 19 x 16 x 6 h
 WHITE (001) --- \$390
 MATTE BLACK (MB) --- \$490
 Drain options: 7100-13

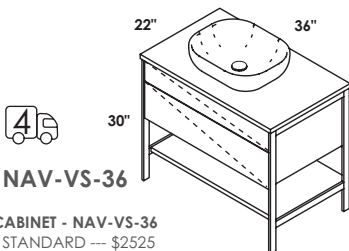

NAV-VS-36

CABINET - NAV-VS-36
 STANDARD --- \$2525
 PREMIUM --- \$2775
 LUXURY --- \$3050
 HAND-BUFFED HIGH GLOSS ON REQUEST --- \$3790

FRAME - NAV-VS-36F
 BRUSHED STAINLESS STEEL (21) --- \$980
 POLISHED STAINLESS STEEL (10) --- \$1700
 MATTE BLACK METAL (44) --- \$1700
 BRUSHED BRASS (51) --- \$3660

COUNTERTOP - NAV-VS-36T
 SOLID SURFACE SATIN (M) --- \$880
 SOLID SURFACE POLISHED (G) --- \$1180
 STONE (WH, LN, SL, BN) --- \$1150
 QUARTZ (PR, FS, AH, CA) --- \$1725
 00, 01, 02, 03

SINK - N33 19 x 16 x 6 h
 WHITE (001) --- \$390
 MATTE BLACK (MB) --- \$490
 Drain options: 7100-13

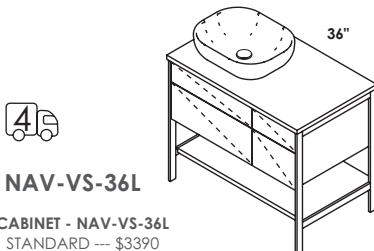

NAV-VS-36L

CABINET - NAV-VS-36L
 STANDARD --- \$3390
 PREMIUM --- \$3740
 LUXURY --- \$4125
 HAND-BUFFED HIGH GLOSS ON REQUEST --- \$5090

FRAME - NAV-VS-36F
 BRUSHED STAINLESS STEEL (21) --- \$980
 POLISHED STAINLESS STEEL (10) --- \$1700
 MATTE BLACK METAL (44) --- \$1700
 BRUSHED BRASS (51) --- \$3660

COUNTERTOP - NAV-VS-36LT
 SOLID SURFACE SATIN (M) --- \$880
 SOLID SURFACE POLISHED (G) --- \$1180
 STONE (WH, LN, SL, BN) --- \$1150
 QUARTZ (PR, FS, AH, CA) --- \$1725
 00, 01, 02, 03

SINK - N33 19 x 16 x 6 h
 WHITE (001) --- \$390
 MATTE BLACK (MB) --- \$490
 Drain options: 7100-13

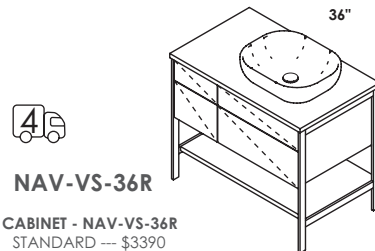

NAV-VS-36R

CABINET - NAV-VS-36R
 STANDARD --- \$3390
 PREMIUM --- \$3740
 LUXURY --- \$4125
 HAND-BUFFED HIGH GLOSS ON REQUEST --- \$5090

FRAME - NAV-VS-36F
 BRUSHED STAINLESS STEEL (21) --- \$980
 POLISHED STAINLESS STEEL (10) --- \$1700
 MATTE BLACK METAL (44) --- \$1700
 BRUSHED BRASS (51) --- \$3660

COUNTERTOP - NAV-VS-36RT
 SOLID SURFACE SATIN (M) --- \$880
 SOLID SURFACE POLISHED (G) --- \$1180
 STONE (WH, LN, SL, BN) --- \$1150
 QUARTZ (PR, FS, AH, CA) --- \$1725
 00, 01, 02, 03

SINK - N33 19 x 16 x 6 h
 WHITE (001) --- \$390
 MATTE BLACK (MB) --- \$490
 Drain options: 7100-13

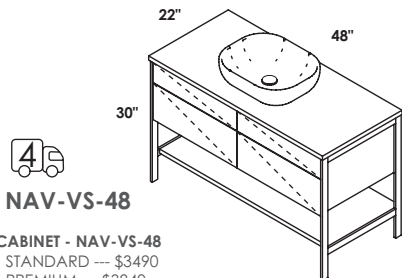

NAV-VS-48

CABINET - NAV-VS-48
 STANDARD --- \$3490
 PREMIUM --- \$3840
 LUXURY --- \$4225
 HAND-BUFFED HIGH GLOSS ON REQUEST --- \$5275

FRAME - NAV-VS-48F
 BRUSHED STAINLESS STEEL (21) --- \$990
 POLISHED STAINLESS STEEL (10) --- \$1720
 MATTE BLACK METAL (44) --- \$1720
 BRUSHED BRASS (51) --- \$3700

COUNTERTOP - NAV-VS-48T
 SOLID SURFACE SATIN (M) --- \$1090
 SOLID SURFACE POLISHED (G) --- \$1425
 STONE (WH, LN, SL, BN) --- \$1550
 QUARTZ (PR, FS, AH, CA) --- \$2300
 00, 01, 02, 03

SINK - N33 19 x 16 x 6 h
 WHITE (001) --- \$390
 MATTE BLACK (MB) --- \$490
 Drain options: 7100-13

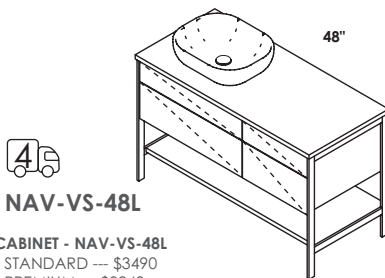

NAV-VS-48L

CABINET - NAV-VS-48L
 STANDARD --- \$3490
 PREMIUM --- \$3840
 LUXURY --- \$4225
 HAND-BUFFED HIGH GLOSS ON REQUEST --- \$5275

FRAME - NAV-VS-48F
 BRUSHED STAINLESS STEEL (21) --- \$990
 POLISHED STAINLESS STEEL (10) --- \$1720
 MATTE BLACK METAL (44) --- \$1720
 BRUSHED BRASS (51) --- \$3700

COUNTERTOP - NAV-VS-48LT
 SOLID SURFACE SATIN (M) --- \$1090
 SOLID SURFACE POLISHED (G) --- \$1425
 STONE (WH, LN, SL, BN) --- \$1550
 QUARTZ (PR, FS, AH, CA) --- \$2300
 00, 01, 02, 03

SINK - N33 19 x 16 x 6 h
 WHITE (001) --- \$390
 MATTE BLACK (MB) --- \$490
 Drain options: 7100-13

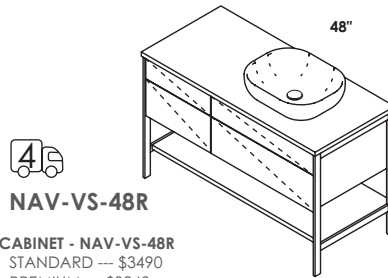

NAV-VS-48R

CABINET - NAV-VS-48R
 STANDARD --- \$3490
 PREMIUM --- \$3840
 LUXURY --- \$4225
 HAND-BUFFED HIGH GLOSS ON REQUEST --- \$5275

FRAME - NAV-VS-48F
 BRUSHED STAINLESS STEEL (21) --- \$990
 POLISHED STAINLESS STEEL (10) --- \$1720
 MATTE BLACK METAL (44) --- \$1720
 BRUSHED BRASS (51) --- \$3700

COUNTERTOP - NAV-VS-48RT
 SOLID SURFACE SATIN (M) --- \$1090
 SOLID SURFACE POLISHED (G) --- \$1425
 STONE (WH, LN, SL, BN) --- \$1550
 QUARTZ (PR, FS, AH, CA) --- \$2300
 00, 01, 02, 03

SINK - N33 19 x 16 x 6 h
 WHITE (001) --- \$390
 MATTE BLACK (MB) --- \$490
 Drain options: 7100-13

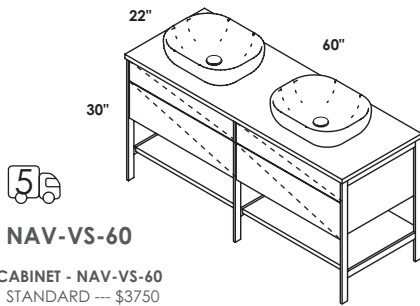

NAV-VS-60

CABINET - NAV-VS-60
 STANDARD --- \$3750
 PREMIUM --- \$4120
 LUXURY --- \$4540
 HAND-BUFFED HIGH GLOSS ON REQUEST --- \$5650

FRAME - NAV-VS-60F
 BRUSHED STAINLESS STEEL (21) --- \$1440
 POLISHED STAINLESS STEEL (10) --- \$2520
 MATTE BLACK METAL (44) --- \$2520
 BRUSHED BRASS (51) --- \$5400

COUNTERTOP - NAV-VS-60T
 SOLID SURFACE SATIN (M) --- \$1365
 SOLID SURFACE POLISHED (G) --- \$1715
 STONE (WH, LN, SL, BN) --- \$1920
 QUARTZ (PR, FS, AH, CA) --- \$2875
 00, 01, 02, 03

SINK - N33 19 x 16 x 6 h
 WHITE (001) --- \$390
 MATTE BLACK (MB) --- \$490
 Drain options: 7100-13

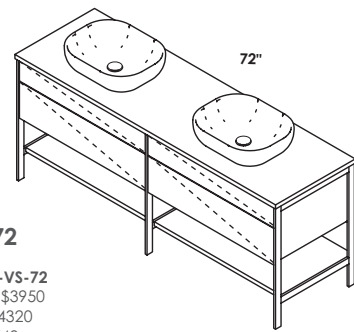

NAV-VS-72

CABINET - NAV-VS-72
 STANDARD --- \$3950
 PREMIUM --- \$4320
 LUXURY --- \$4740
 HAND-BUFFED HIGH GLOSS ON REQUEST --- \$5950

FRAME - NAV-VS-72F
 BRUSHED STAINLESS STEEL (21) --- \$1480
 POLISHED STAINLESS STEEL (10) --- \$2560
 MATTE BLACK METAL (44) --- \$2560
 BRUSHED BRASS (51) --- \$5440

COUNTERTOP - NAV-VS-72T
 SOLID SURFACE SATIN (M) --- \$1585
 SOLID SURFACE POLISHED (G) --- \$1960
 STONE (WH, LN, SL, BN) --- \$2300
 QUARTZ (PR, FS, AH, CA) --- \$3450
 00, 01, 02, 03

SINK - N33 19 x 16 x 6 h
 WHITE (001) --- \$390
 MATTE BLACK (MB) --- \$490
 Drain options: 7100-13

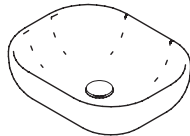

SINK - N33 19 x 16 x 6 h
 WHITE (001) --- \$390
 MATTE BLACK (MB) --- \$490
 Drain options: 7100-13

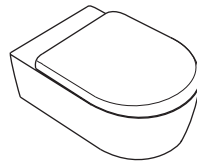

TOILET W/SEAT - N5051WC 14 1/2 x 20 x 15 1/2 h
 MATTE BLACK (MB) --- \$1990
 See item 5051WC for white option (001) --- \$690

REPLACEMENT SEAT - N5051CW
 MATTE BLACK (MB) --- \$568

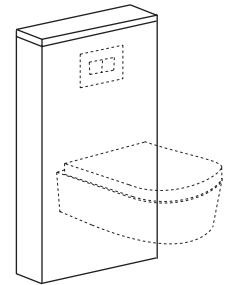

2959



WOOD BOX FOR CONCEALED TANK - 2959
 21 1/2 x 6 1/2 x 50 h
 STANDARD --- \$1175
 PREMIUM --- \$1300
 LUXURY --- \$1420
 HAND-BUFFED HIGH GLOSS ON REQUEST --- \$1850

Wall-hung toilets require concealed carrier with flushing system sold separately.



Geberit **GE111335005** dual flush 1.6 gpf and 0.8 gpf --- \$580

ACTUATORS
 9 5/8 x 6 1/2 h

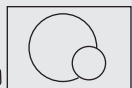

GE115770
 POLISHED CHROME (CR) --- \$150
 WHITE (001) --- \$100



GE115778
 POLISHED CHROME (CR) --- \$270
 WHITE (001) --- \$230



GE115788
 SMOKE GLASS (21) --- \$670
 BLACK GLASS (44) --- \$670
 w/brushed s. steel buttons



GEMELLI

SIZES

SINK OPTIONS

FAUCET HOLES

FINISHES

WOOD

COUNTER

FEATURES

24", 30", 36", 48", 60", and 72"

Cube undermount sink

no hole, one hole, two holes, three holes

standard, premium and luxury

matte or gloss solid surface

hand made construction, soft close drawers,
polished chrome pulls



VANITY GEMELLI GEM-UN-48L/GEM-UN-48LT
in smoky walnut, matte white top
SINK CUBE 5452UN
FAUCET 1403.1 in polished chrome
MIRROR NAVI M07-41 with smoky walnut frame
CABINET GEMELLI GEM-ST-48 in african mahogany

GEMELLI OTHER VESSEL SINKS CAN BE SPECIFIED AT THE TIME OF ORDER.

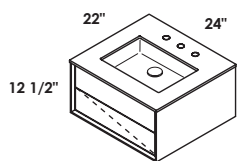

GEM-UN-24

CABINET - GEM-UN-24
 STANDARD --- \$2190
 PREMIUM --- \$2425
 LUXURY --- \$2675
 HAND-BUFFED HIGH GLOSS ON REQUEST --- \$3275

COUNTERTOP - GEM-UN-24T
 SOLID SURFACE SATIN (M)--- \$615
 SOLID SURFACE POLISHED (G)--- \$815
 00, 01, 02, 03

SINK - 5452UN ID 16 x 11 x 4 h
 WHITE (001) --- \$320
 Drain options: 7100-12,
 7100-16OF, 7100-13OF

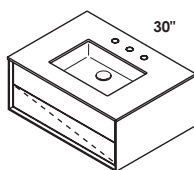

GEM-UN-30

CABINET - GEM-UN-30
 STANDARD --- \$2240
 PREMIUM --- \$2475
 LUXURY --- \$2725
 HAND-BUFFED HIGH GLOSS ON REQUEST --- \$3375

COUNTERTOP - GEM-UN-30T
 SOLID SURFACE SATIN (M)--- \$680
 SOLID SURFACE POLISHED (G)--- \$890
 00, 01, 02, 03

SINK - 5452UN ID 16 x 11 x 4 h
 WHITE (001) --- \$320
 Drain options: 7100-12,
 7100-16OF, 7100-13OF

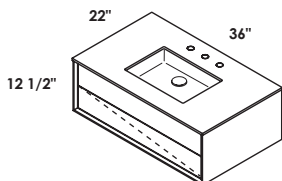

GEM-UN-36

CABINET - GEM-UN-36
 STANDARD --- \$2290
 PREMIUM --- \$2525
 LUXURY --- \$2775
 HAND-BUFFED HIGH GLOSS ON REQUEST --- \$3475

COUNTERTOP - GEM-UN-36T
 SOLID SURFACE SATIN (M)--- \$725
 SOLID SURFACE POLISHED (G)--- \$950
 00, 01, 02, 03

SINK - 5452UN ID 16 x 11 x 4 h
 WHITE (001) --- \$320
 Drain options: 7100-12,
 7100-16OF, 7100-13OF

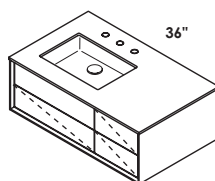

GEM-UN-36L

CABINET - GEM-UN-36L
 STANDARD --- \$2990
 PREMIUM --- \$3290
 LUXURY --- \$3625
 HAND-BUFFED HIGH GLOSS ON REQUEST --- \$4490

COUNTERTOP - GEM-UN-36LT
 SOLID SURFACE SATIN (M)--- \$725
 SOLID SURFACE POLISHED (G)--- \$950
 00, 01, 02, 03

SINK - 5452UN ID 16 x 11 x 4 h
 WHITE (001) --- \$320
 Drain options: 7100-12,
 7100-16OF, 7100-13OF

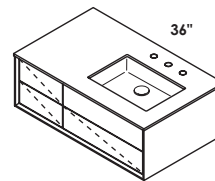

GEM-UN-36R

CABINET - GEM-UN-36R
 STANDARD --- \$2990
 PREMIUM --- \$3290
 LUXURY --- \$3625
 HAND-BUFFED HIGH GLOSS ON REQUEST --- \$4490

COUNTERTOP - GEM-UN-36RT
 SOLID SURFACE SATIN (M)--- \$725
 SOLID SURFACE POLISHED (G)--- \$950
 00, 01, 02, 03

SINK - 5452UN ID 16 x 11 x 4 h
 WHITE (001) --- \$320
 Drain options: 7100-12,
 7100-16OF, 7100-13OF

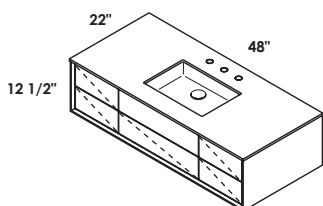

GEM-UN-48

CABINET - GEM-UN-48
 STANDARD --- \$3890
 PREMIUM --- \$4275
 LUXURY --- \$4690
 HAND-BUFFED HIGH GLOSS ON REQUEST --- \$5850

COUNTERTOP - GEM-UN-48T
 SOLID SURFACE SATIN (M)--- \$950
 SOLID SURFACE POLISHED (G)--- \$1190
 00, 01, 02, 03

SINK - 5452UN ID 16 x 11 x 4 h
 WHITE (001) --- \$320
 Drain options: 7100-12,
 7100-16OF, 7100-13OF

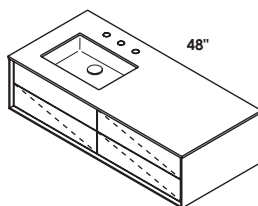

GEM-UN-48L

CABINET - GEM-UN-48L
 STANDARD --- \$3090
 PREMIUM --- \$3390
 LUXURY --- \$3750
 HAND-BUFFED HIGH GLOSS ON REQUEST --- \$4650

COUNTERTOP - GEM-UN-48LT
 SOLID SURFACE SATIN (M)--- \$950
 SOLID SURFACE POLISHED (G)--- \$1190
 00, 01, 02, 03

SINK - 5452UN ID 16 x 11 x 4 h
 WHITE (001) --- \$320
 Drain options: 7100-12,
 7100-16OF, 7100-13OF

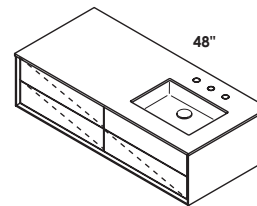

GEM-UN-48R

CABINET - GEM-UN-48R
 STANDARD --- \$3090
 PREMIUM --- \$3390
 LUXURY --- \$3750
 HAND-BUFFED HIGH GLOSS ON REQUEST --- \$4650

COUNTERTOP - GEM-UN-48RT
 SOLID SURFACE SATIN (M)--- \$950
 SOLID SURFACE POLISHED (G)--- \$1190
 00, 01, 02, 03

SINK - 5452UN ID 16 x 11 x 4 h
 WHITE (001) --- \$320
 Drain options: 7100-12,
 7100-16OF, 7100-13OF

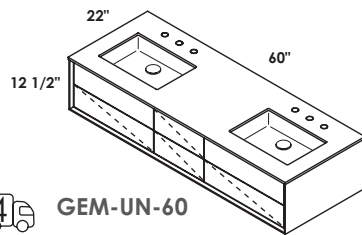

GEM-UN-60

CABINET - GEM-UN-60
 STANDARD --- \$4090
 PREMIUM --- \$4525
 LUXURY --- \$4950
 HAND-BUFFED HIGH GLOSS ON REQUEST --- \$6150

COUNTERTOP - GEM-UN-60T
 SOLID SURFACE SATIN (M)--- \$1275
 SOLID SURFACE POLISHED (G)--- \$1550
 00, 01, 02, 03

SINK - 5452UN ID 16 x 11 x 4 h
 WHITE (001) --- \$320
 Drain options: 7100-12,
 7100-16OF, 7100-13OF

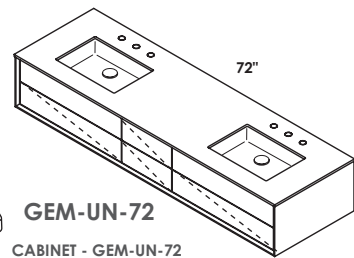

GEM-UN-72

CABINET - GEM-UN-72
 STANDARD --- \$4290
 PREMIUM --- \$4725
 LUXURY --- \$5190
 HAND-BUFFED HIGH GLOSS ON REQUEST --- \$6475

COUNTERTOP - GEM-UN-72T
 SOLID SURFACE SATIN (M)--- \$1475
 SOLID SURFACE POLISHED (G)--- \$1775
 00, 01, 02, 03

SINK - 5452UN ID 16 x 11 x 4 h
 WHITE (001) --- \$320
 Drain options: 7100-12,
 7100-16OF, 7100-13OF

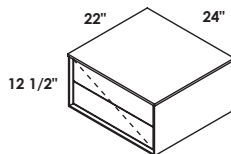

GEM-ST-24

CABINET - GEM-ST-24
 STANDARD --- \$2190
 PREMIUM --- \$2425
 LUXURY --- \$2675
 HAND-BUFFED HIGH GLOSS ON REQUEST --- \$3275

COUNTERTOP - GEM-ST-24T
 SOLID SURFACE SATIN (M)--- \$615
 SOLID SURFACE POLISHED (G)--- \$815

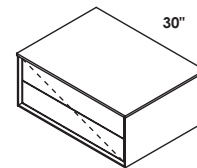

GEM-ST-30

CABINET - GEM-ST-30
 STANDARD --- \$2240
 PREMIUM --- \$2475
 LUXURY --- \$2725
 HAND-BUFFED HIGH GLOSS ON REQUEST --- \$3375

COUNTERTOP - GEM-ST-30T
 SOLID SURFACE SATIN (M)--- \$680
 SOLID SURFACE POLISHED (G)--- \$890

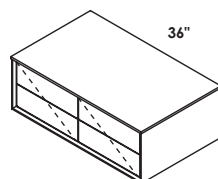

GEM-ST-36

CABINET - GEM-ST-36
 STANDARD --- \$2640
 PREMIUM --- \$2890
 LUXURY --- \$3175
 HAND-BUFFED HIGH GLOSS ON REQUEST --- \$3975

COUNTERTOP - GEM-ST-36T
 SOLID SURFACE SATIN (M)--- \$725
 SOLID SURFACE POLISHED (G)--- \$950

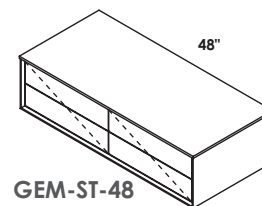

GEM-ST-48

CABINET - GEM-ST-48
 STANDARD --- \$2740
 PREMIUM --- \$2990
 LUXURY --- \$3275
 HAND-BUFFED HIGH GLOSS ON REQUEST --- \$4125

COUNTERTOP - GEM-ST-48T
 SOLID SURFACE SATIN (M)--- \$950
 SOLID SURFACE POLISHED (G)--- \$1190



AQUAGRANDE

SIZES

BASE OPTIONS

FAUCET HOLES

FINISHES

WOOD

METALS

FEATURES

17", 24", 29", 40"

wall-mount vanities with optional metal trim,
or metal consoles with optional solid surface shelf
no hole, one hole, two holes, three holes

standard, premium and luxury

brushed or polished stainless steel, matte black, brushed brass

hand made construction, soft close drawers, routed finger
pulls, white porcelain sink tops

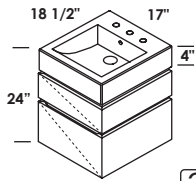

AQG-W-17



CABINET
 STANDARD --- \$2490
 PREMIUM --- \$2720
 LUXURY --- \$2970
 HAND-BUFFED HIGH GLOSS
 ON REQUEST --- \$3750

OPTIONAL METAL TRIM - TRIM
 BRUSHED STAINLESS STEEL (21)--- \$300
 POLISHED STAINLESS STEEL (10)--- \$300
 MATTE BLACK METAL (44)--- \$300
 BRUSHED BRASS (51)--- \$300

SINK - 5066A 17 x 18 1/2 x 5 h
 WHITE (001) --- \$460
 00, 01, 02, 03
 Drain options: 7100-12,
 7100-16OF, 7100-13OF

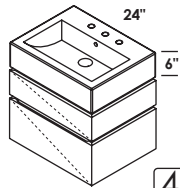

AQG-W-24



CABINET
 STANDARD --- \$2590
 PREMIUM --- \$2890
 LUXURY --- \$3150
 HAND-BUFFED HIGH GLOSS
 ON REQUEST --- \$3920

OPTIONAL METAL TRIM - TRIM
 BRUSHED STAINLESS STEEL (21)--- \$300
 POLISHED STAINLESS STEEL (10)--- \$300
 MATTE BLACK METAL (44)--- \$300
 BRUSHED BRASS (51)--- \$300

SINK - 5464 24 x 18 1/2 x 6 h
 WHITE (001) --- \$650
 00, 01, 02, 03
 Drain options: 7100-12,
 7100-16OF, 7100-13OF

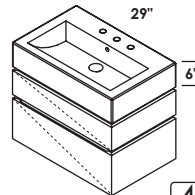

AQG-W-29



CABINET
 STANDARD --- \$2790
 PREMIUM --- \$3070
 LUXURY --- \$3350
 HAND-BUFFED HIGH GLOSS
 ON REQUEST --- \$4190

OPTIONAL METAL TRIM - TRIM
 BRUSHED STAINLESS STEEL (21)--- \$400
 POLISHED STAINLESS STEEL (10)--- \$400
 MATTE BLACK METAL (44)--- \$400
 BRUSHED BRASS (51)--- \$400

SINK - 5468 29 x 18 1/2 x 6 h
 WHITE (001) --- \$760
 00, 01, 02, 03
 Drain options: 7100-12,
 7100-16OF, 7100-13OF

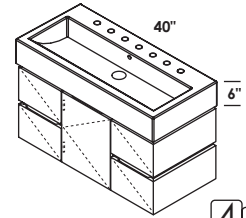

AQG-W-40



CABINET
 STANDARD --- \$4290
 PREMIUM --- \$4720
 LUXURY --- \$5150
 HAND-BUFFED HIGH GLOSS
 ON REQUEST --- \$6430

OPTIONAL METAL TRIM - TRIM
 BRUSHED STAINLESS STEEL (21)--- \$700
 POLISHED STAINLESS STEEL (10)--- \$700
 MATTE BLACK METAL (44)--- \$700
 BRUSHED BRASS (51)--- \$700

SINK - 5460 40 x 18 1/2 x 6 h
 WHITE (001) --- \$960
 00, 01, 02, 03 or per specs
 Drain options: 7100-12,
 7100-16OF, 7100-13OF

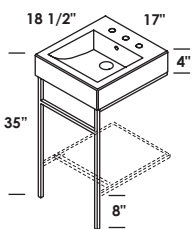

AQG-FR-17



CONSOLE
 BRUSHED STAINLESS STEEL (21)--- \$925
 POLISHED STAINLESS STEEL (10)--- \$1190
 MATTE BLACK METAL (44)--- \$1050
 BRUSHED BRASS (51)--- \$1450

OPTIONAL SHELF in white solid surface - CSS
 BRUSHED STAINLESS STEEL (21)--- \$790
 POLISHED STAINLESS STEEL (10)--- \$1090
 MATTE BLACK METAL (44)--- \$890
 BRUSHED BRASS (51)--- \$1590

SINK - 5066A 17 x 18 1/2 x 5 h
 WHITE (001) --- \$460
 00, 01, 02, 03
 Drain options: 7100-12,
 7100-16OF, 7100-13OF

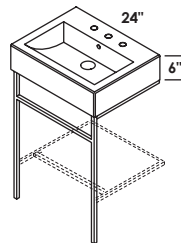

AQG-FR-24



CONSOLE
 BRUSHED STAINLESS STEEL (21)--- \$925
 POLISHED STAINLESS STEEL (10)--- \$1190
 MATTE BLACK METAL (44)--- \$1050
 BRUSHED BRASS (51)--- \$1450

OPTIONAL SHELF in white solid surface - CSS
 BRUSHED STAINLESS STEEL (21)--- \$790
 POLISHED STAINLESS STEEL (10)--- \$1090
 MATTE BLACK METAL (44)--- \$890
 BRUSHED BRASS (51)--- \$1590

SINK - 5464 24 x 18 1/2 x 6 h
 WHITE (001) --- \$650
 00, 01, 02, 03
 Drain options: 7100-12,
 7100-16OF, 7100-13OF

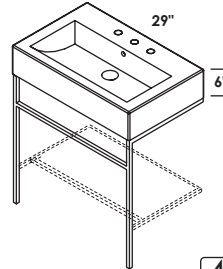

AQG-FR-29



CONSOLE
 BRUSHED STAINLESS STEEL (21)--- \$1090
 POLISHED STAINLESS STEEL (10)--- \$1350
 MATTE BLACK METAL (44)--- \$1190
 BRUSHED BRASS (51)--- \$1750

OPTIONAL SHELF in white solid surface - CSS
 BRUSHED STAINLESS STEEL (21)--- \$890
 POLISHED STAINLESS STEEL (10)--- \$1190
 MATTE BLACK METAL (44)--- \$990
 BRUSHED BRASS (51)--- \$1790

SINK - 5468 29 x 18 1/2 x 6 h
 WHITE (001) --- \$760
 00, 01, 02, 03
 Drain options: 7100-12,
 7100-16OF, 7100-13OF

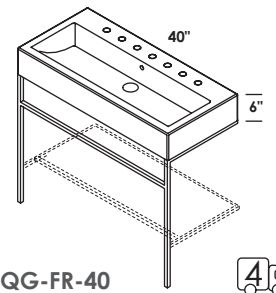

AQG-FR-40



CONSOLE
 BRUSHED STAINLESS STEEL (21)--- \$1275
 POLISHED STAINLESS STEEL (10)--- \$1525
 MATTE BLACK METAL (44)--- \$1390
 BRUSHED BRASS (51)--- \$2075

OPTIONAL SHELF in white solid surface - CSS
 BRUSHED STAINLESS STEEL (21)--- \$990
 POLISHED STAINLESS STEEL (10)--- \$1350
 MATTE BLACK METAL (44)--- \$1090
 BRUSHED BRASS (51)--- \$1990

SINK - 5460 40 x 18 1/2 x 6 h
 WHITE (001) --- \$960
 00, 01, 02, 03 or per specs
 Drain options: 7100-12,
 7100-16OF, 7100-13OF

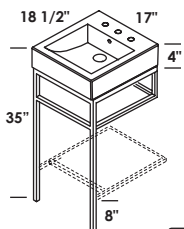

AQG-BX-17



CONSOLE
 BRUSHED STAINLESS STEEL (21)--- \$1640
 POLISHED STAINLESS STEEL (10)--- \$2220
 MATTE BLACK METAL (44)--- \$1800
 BRUSHED BRASS (51)--- \$3175

OPTIONAL SHELF in white solid surface - CSS
 BRUSHED STAINLESS STEEL (21)--- \$790
 POLISHED STAINLESS STEEL (10)--- \$1090
 MATTE BLACK METAL (44)--- \$890
 BRUSHED BRASS (51)--- \$1590

SINK - 5066A 17 x 18 1/2 x 5 h
 WHITE (001) --- \$460
 00, 01, 02, 03
 Drain options: 7100-12,
 7100-16OF, 7100-13OF

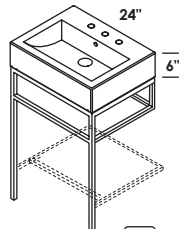

AQG-BX-24



CONSOLE
 BRUSHED STAINLESS STEEL (21)--- \$1640
 POLISHED STAINLESS STEEL (10)--- \$2220
 MATTE BLACK METAL (44)--- \$1800
 BRUSHED BRASS (51)--- \$3175

OPTIONAL SHELF in white solid surface - CSS
 BRUSHED STAINLESS STEEL (21)--- \$790
 POLISHED STAINLESS STEEL (10)--- \$1090
 MATTE BLACK METAL (44)--- \$890
 BRUSHED BRASS (51)--- \$1590

SINK - 5464 24 x 18 1/2 x 6 h
 WHITE (001) --- \$650
 00, 01, 02, 03
 Drain options: 7100-12,
 7100-16OF, 7100-13OF

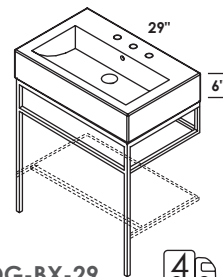

AQG-BX-29



CONSOLE
 BRUSHED STAINLESS STEEL (21)--- \$1700
 POLISHED STAINLESS STEEL (10)--- \$2300
 MATTE BLACK METAL (44)--- \$1860
 BRUSHED BRASS (51)--- \$3390

OPTIONAL SHELF in white solid surface - CSS
 BRUSHED STAINLESS STEEL (21)--- \$890
 POLISHED STAINLESS STEEL (10)--- \$1190
 MATTE BLACK METAL (44)--- \$990
 BRUSHED BRASS (51)--- \$1790

SINK - 5468 29 x 18 1/2 x 6 h
 WHITE (001) --- \$760
 00, 01, 02, 03
 Drain options: 7100-12,
 7100-16OF, 7100-13OF

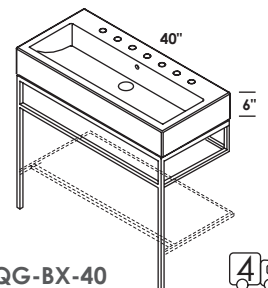

AQG-BX-40



CONSOLE
 BRUSHED STAINLESS STEEL (21)--- \$1780
 POLISHED STAINLESS STEEL (10)--- \$2420
 MATTE BLACK METAL (44)--- \$1960
 BRUSHED BRASS (51)--- \$3550

OPTIONAL SHELF in white solid surface - CSS
 BRUSHED STAINLESS STEEL (21)--- \$990
 POLISHED STAINLESS STEEL (10)--- \$1350
 MATTE BLACK METAL (44)--- \$1090
 BRUSHED BRASS (51)--- \$1990

SINK - 5460 40 x 18 1/2 x 6 h
 WHITE (001) --- \$960
 00, 01, 02, 03 or per specs
 Drain options: 7100-12,
 7100-16OF, 7100-13OF



AQUAPLANE

SIZES

BASE OPTIONS

FAUCET HOLES

FINISHES

METALS

FEATURES

19", 22"

metal consoles with optional solid surface shelf

no hole, one hole, two holes, three holes

brushed or polished stainless steel, matte black, brushed brass

hand made construction, white porcelain sink tops

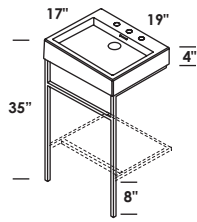

AQP-FR-19



CONSOLE

- BRUSHED STAINLESS STEEL (21)--- \$925
- POLISHED STAINLESS STEEL (10)--- \$1190
- MATTE BLACK METAL (44)--- \$1050
- BRUSHED BRASS (51)--- \$1450

OPTIONAL SHELF in white solid surface - CSS

- BRUSHED STAINLESS STEEL (21)--- \$790
- POLISHED STAINLESS STEEL (10)--- \$1090
- MATTE BLACK METAL (44)--- \$890
- BRUSHED BRASS (51)--- \$1590

SINK - 5035 19 x 17 x 4 h

- WHITE (001) --- \$390
- 00, 01, 02, 03
- Drain options: 7100-12, 7100-16OF, 7100-13OF

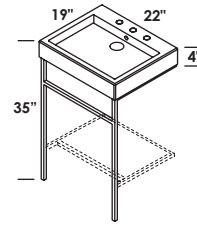

AQP-FR-22



CONSOLE

- BRUSHED STAINLESS STEEL (21)--- \$925
- POLISHED STAINLESS STEEL (10)--- \$1190
- MATTE BLACK METAL (44)--- \$1050
- BRUSHED BRASS (51)--- \$1450

OPTIONAL SHELF in white solid surface - CSS

- BRUSHED STAINLESS STEEL (21)--- \$790
- POLISHED STAINLESS STEEL (10)--- \$1090
- MATTE BLACK METAL (44)--- \$890
- BRUSHED BRASS (51)--- \$1590

SINK - 5030 22 x 18 1/2 x 4 h

- WHITE (001) --- \$490
- 00, 01, 02, 03
- Drain options: 7100-12, 7100-16OF, 7100-13OF

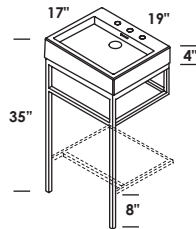

AQP-BX-19



CONSOLE

- BRUSHED STAINLESS STEEL (21)--- \$1640
- POLISHED STAINLESS STEEL (10)--- \$2220
- MATTE BLACK METAL (44)--- \$1800
- BRUSHED BRASS (51)--- \$3175

OPTIONAL SHELF in white solid surface - CSS

- BRUSHED STAINLESS STEEL (21)--- \$790
- POLISHED STAINLESS STEEL (10)--- \$1090
- MATTE BLACK METAL (44)--- \$890
- BRUSHED BRASS (51)--- \$1590

SINK - 5035 19 x 17 x 4 h

- WHITE (001) --- \$390
- 00, 01, 02, 03
- Drain options: 7100-12, 7100-16OF, 7100-13OF

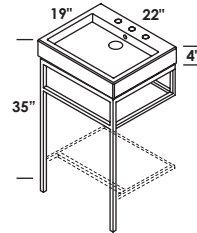

AQP-BX-22



CONSOLE

- BRUSHED STAINLESS STEEL (21)--- \$1640
- POLISHED STAINLESS STEEL (10)--- \$2220
- MATTE BLACK METAL (44)--- \$1800
- BRUSHED BRASS (51)--- \$3175

OPTIONAL SHELF in white solid surface - CSS

- BRUSHED STAINLESS STEEL (21)--- \$790
- POLISHED STAINLESS STEEL (10)--- \$1090
- MATTE BLACK METAL (44)--- \$890
- BRUSHED BRASS (51)--- \$1590

SINK - 5030 22 x 18 1/2 x 4 h

- WHITE (001) --- \$490
- 00, 01, 02, 03
- Drain options: 7100-12, 7100-16OF, 7100-13OF





AQUAQUATTRO

SIZES

BASE OPTIONS

FAUCET HOLES

FINISHES

WOOD

METALS

FEATURES

24", 32", 36", 40", 48" single and double bowl, 56" double bowl
free-standing vanities, or metal consoles with optional solid
surface shelf

no hole, one hole, two holes, three holes

standard, premium and luxury

brushed or polished stainless steel, matte black, brushed brass

hand made construction, soft close drawers and doors, door
pulls in polished chrome, white porcelain sink tops



AQUAQUATTRO

VANITIES

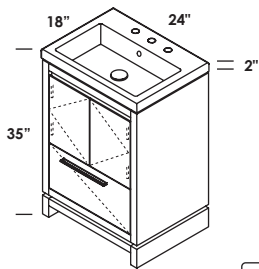

AQQ-F-24



CABINET

STANDARD --- \$3175
 PREMIUM --- \$3490
 LUXURY --- \$3825
 HAND-BUFFED HIGH GLOSS ON REQUEST --- \$4790

SINK - 5211 24 x 18 x 5 h
 WHITE (001) --- \$490
 00, 01, 02, 03
 Drain options: 7100-12,
 7100-16OF, 7100-13OF

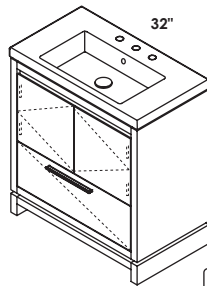

AQQ-F-32



CABINET

STANDARD --- \$3550
 PREMIUM --- \$3950
 LUXURY --- \$4290
 HAND-BUFFED HIGH GLOSS ON REQUEST --- \$5390

SINK - 5212 32 x 18 x 5 h
 WHITE (001) --- \$680
 00, 01, 02, 03
 Drain options: 7100-12,
 7100-16OF, 7100-13OF

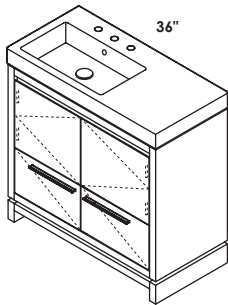

AQQ-F-36



CABINET

STANDARD --- \$3950
 PREMIUM --- \$4390
 LUXURY --- \$4790
 HAND-BUFFED HIGH GLOSS ON REQUEST --- \$5990

SINK - 5457L 36 x 18 x 7 h
 WHITE (001) --- \$790
 01, 02, 03
 Drain options: 7100-12

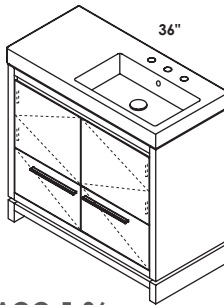

AQQ-F-36



CABINET

STANDARD --- \$3950
 PREMIUM --- \$4390
 LUXURY --- \$4790
 HAND-BUFFED HIGH GLOSS ON REQUEST --- \$5990

SINK - 5457R 36 x 18 x 7 h
 WHITE (001) --- \$790
 01, 02, 03
 Drain options: 7100-12

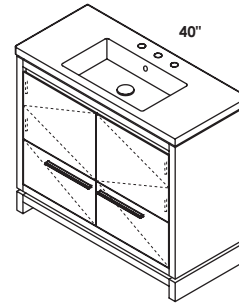

AQQ-F-40



CABINET

STANDARD --- \$4175
 PREMIUM --- \$4625
 LUXURY --- \$5050
 HAND-BUFFED HIGH GLOSS ON REQUEST --- \$6290

SINK - 5213 40 x 18 x 5 h
 WHITE (001) --- \$880
 00, 01, 02, 03
 Drain options: 7100-12,
 7100-16OF, 7100-13OF

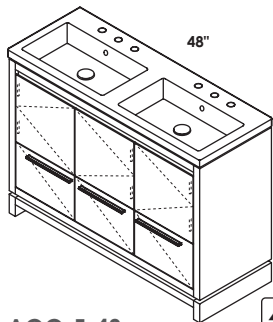

AQQ-F-48



CABINET

STANDARD --- \$5475
 PREMIUM --- \$6075
 LUXURY --- \$6590
 HAND-BUFFED HIGH GLOSS ON REQUEST --- \$8275

SINK - 5214 48 x 18 x 5 h
 WHITE (001) --- \$1190
 00, 01, 02, 03
 Drain options: 7100-12,
 7100-16OF, 7100-13OF

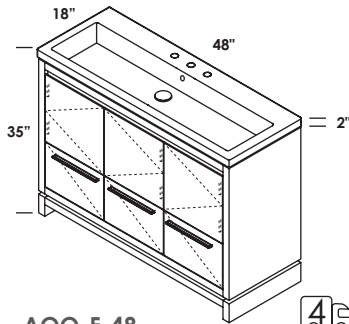

AQQ-F-48



CABINET

STANDARD --- \$5475
 PREMIUM --- \$6075
 LUXURY --- \$6590
 HAND-BUFFED HIGH GLOSS ON REQUEST --- \$8275

SINK - 5215 48 x 18 x 5 h
 WHITE (001) --- \$1190
 00, 01, 02, 03 or per specs
 Drain options: 7100-12,
 7100-16OF, 7100-13OF

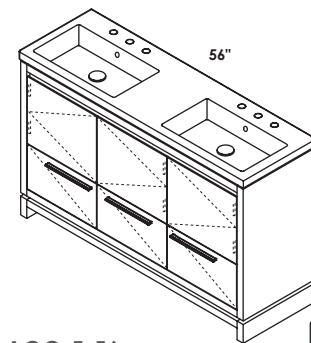

AQQ-F-56



CABINET

STANDARD --- \$5775
 PREMIUM --- \$6390
 LUXURY --- \$6975
 HAND-BUFFED HIGH GLOSS ON REQUEST --- \$8690

SINK - 5216 56 x 18 x 5 h
 WHITE (001) --- \$1790
 00, 01, 02, 03
 Drain options: 7100-12,
 7100-16OF, 7100-13OF

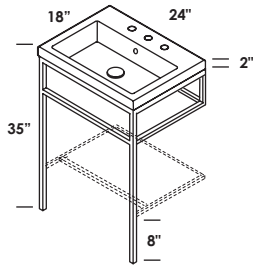

AQQ-BX-24

CONSOLE

BRUSHED STAINLESS STEEL (21)--- \$1640
 POLISHED STAINLESS STEEL (10)--- \$2220
 MATTE BLACK METAL (44)--- \$1800
 BRUSHED BRASS (51)--- \$3175

OPTIONAL SHELF in white solid surface - CSS

BRUSHED STAINLESS STEEL (21)--- \$790
 POLISHED STAINLESS STEEL (10)--- \$1090
 MATTE BLACK METAL (44)--- \$890
 BRUSHED BRASS (51)--- \$1590

SINK - 5211 24 x 18 x 5 h
 WHITE (001) --- \$490
 00, 01, 02, 03
 Drain options: 7100-12,
 7100-16OF, 7100-13OF

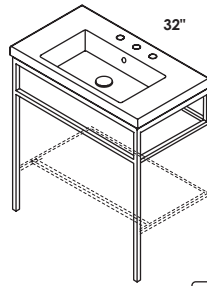

AQQ-BX-32

CONSOLE

BRUSHED STAINLESS STEEL (21)--- \$1700
 POLISHED STAINLESS STEEL (10)--- \$2300
 MATTE BLACK METAL (44)--- \$1860
 BRUSHED BRASS (51)--- \$3390

OPTIONAL SHELF in white solid surface - CSS

BRUSHED STAINLESS STEEL (21)--- \$890
 POLISHED STAINLESS STEEL (10)--- \$1190
 MATTE BLACK METAL (44)--- \$990
 BRUSHED BRASS (51)--- \$1790

SINK - 5212 32 x 18 x 5 h
 WHITE (001) --- \$680
 00, 01, 02, 03
 Drain options: 7100-12,
 7100-16OF, 7100-13OF

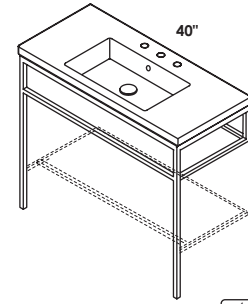

AQQ-BX-40

CONSOLE

BRUSHED STAINLESS STEEL (21)--- \$1780
 POLISHED STAINLESS STEEL (10)--- \$2420
 MATTE BLACK METAL (44)--- \$1960
 BRUSHED BRASS (51)--- \$3550

OPTIONAL SHELF in white solid surface - CSS

BRUSHED STAINLESS STEEL (21)--- \$990
 POLISHED STAINLESS STEEL (10)--- \$1350
 MATTE BLACK METAL (44)--- \$1090
 BRUSHED BRASS (51)--- \$1990

SINK - 5213 40 x 18 x 5 h
 WHITE (001) --- \$880
 00, 01, 02, 03
 Drain options: 7100-12,
 7100-16OF, 7100-13OF

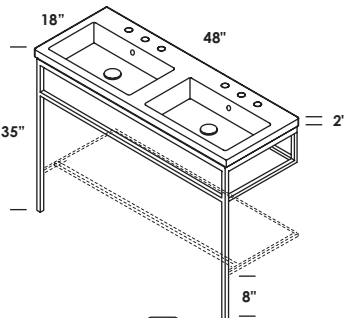

AQQ-BX-48

CONSOLE

BRUSHED STAINLESS STEEL (21)--- \$1840
 POLISHED STAINLESS STEEL (10)--- \$2500
 MATTE BLACK METAL (44)--- \$2020
 BRUSHED BRASS (51)--- \$3750

OPTIONAL SHELF in white solid surface - CSS

BRUSHED STAINLESS STEEL (21)--- \$1090
 POLISHED STAINLESS STEEL (10)--- \$1490
 MATTE BLACK METAL (44)--- \$1190
 BRUSHED BRASS (51)--- \$2190

SINK - 5214 48 x 18 x 5 h
 WHITE (001) --- \$1190
 00, 01, 02, 03
 Drain options: 7100-12,
 7100-16OF, 7100-13OF

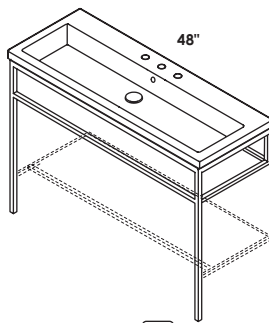

AQQ-BX-48

CONSOLE

BRUSHED STAINLESS STEEL (21)--- \$1840
 POLISHED STAINLESS STEEL (10)--- \$2500
 MATTE BLACK METAL (44)--- \$2020
 BRUSHED BRASS (51)--- \$3750

OPTIONAL SHELF in white solid surface - CSS

BRUSHED STAINLESS STEEL (21)--- \$1090
 POLISHED STAINLESS STEEL (10)--- \$1490
 MATTE BLACK METAL (44)--- \$1190
 BRUSHED BRASS (51)--- \$2190

SINK - 5215 48 x 18 x 5 h
 WHITE (001) --- \$1190
 00, 01, 02, 03 or per specs
 Drain options: 7100-12,
 7100-16OF, 7100-13OF

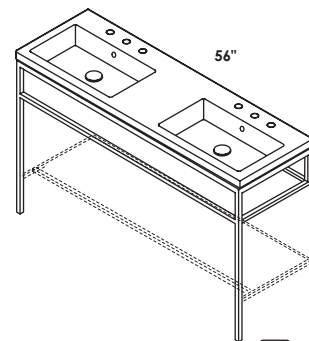

AQQ-BX-56

CONSOLE

BRUSHED STAINLESS STEEL (21)--- \$1880
 POLISHED STAINLESS STEEL (10)--- \$2560
 MATTE BLACK METAL (44)--- \$2080
 BRUSHED BRASS (51)--- \$3890

OPTIONAL SHELF in white solid surface - CSS

BRUSHED STAINLESS STEEL (21)--- \$1190
 POLISHED STAINLESS STEEL (10)--- \$1640
 MATTE BLACK METAL (44)--- \$1340
 BRUSHED BRASS (51)--- \$2390

SINK - 5216 56 x 18 x 5 h
 WHITE (001) --- \$1790
 00, 01, 02, 03
 Drain options: 7100-12,
 7100-16OF, 7100-13OF



AQUASEI

SIZES

BASE OPTIONS

FAUCET HOLES

FINISHES

WOOD

METALS

FEATURES

24", 32", 40", 48" single and double bowl
 free-standing or wall-mount vanities, or metal consoles
 with optional solid surface shelf
 no hole, one hole, two holes, three holes

standard, premium and luxury
 brushed or polished stainless steel, matte black, brushed brass
 hand made construction, soft close drawers and doors, drawer
 dividers, pulls in polished chrome on free-standing
 vanities, white porcelain sink tops



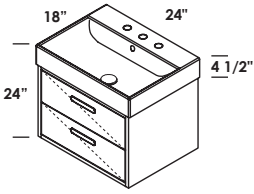

AQS-W-24



CABINET

STANDARD --- \$2325
 PREMIUM --- \$2590
 LUXURY --- \$2790
 HAND-BUFFED HIGH GLOSS ON REQUEST --- \$3525

SINK - 5231 24 x 18 x 7 h
 WHITE (001) --- \$490
 00, 01, 02, 03
 Drain options: 7100-12,
 7100-16OF, 7100-13OF

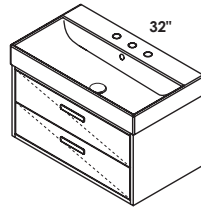

AQS-W-32



CABINET

STANDARD --- \$2575
 PREMIUM --- \$2875
 LUXURY --- \$3125
 HAND-BUFFED HIGH GLOSS ON REQUEST --- \$3890

SINK - 5232 32 x 18 x 7 h
 WHITE (001) --- \$680
 00, 01, 02, 03
 Drain options: 7100-12,
 7100-16OF, 7100-13OF

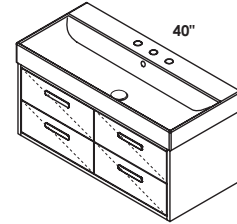

AQS-W-40



CABINET

STANDARD --- \$3875
 PREMIUM --- \$4290
 LUXURY --- \$4690
 HAND-BUFFED HIGH GLOSS ON REQUEST --- \$5875

SINK - 5233 40 x 18 x 7 h
 WHITE (001) --- \$880
 00, 01, 02, 03 or per specs
 Drain options: 7100-12,
 7100-16OF, 7100-13OF

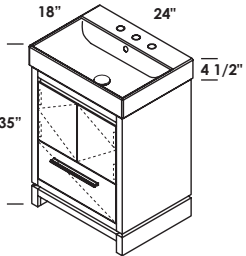

AQS-F-24



CABINET

STANDARD --- \$3175
 PREMIUM --- \$3490
 LUXURY --- \$3825
 HAND-BUFFED HIGH GLOSS ON REQUEST --- \$4790

SINK - 5231 24 x 18 x 7 h
 WHITE (001) --- \$490
 00, 01, 02, 03
 Drain options: 7100-12,
 7100-16OF, 7100-13OF

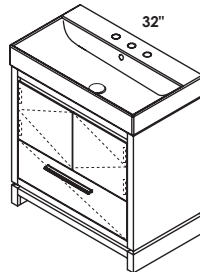

AQS-F-32



CABINET

STANDARD --- \$3550
 PREMIUM --- \$3950
 LUXURY --- \$4290
 HAND-BUFFED HIGH GLOSS ON REQUEST --- \$5390

SINK - 5232 32 x 18 x 7 h
 WHITE (001) --- \$680
 00, 01, 02, 03
 Drain options: 7100-12,
 7100-16OF, 7100-13OF

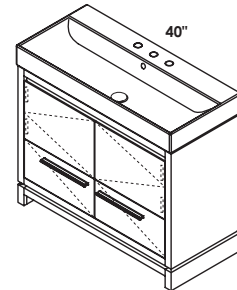

AQS-F-40



CABINET

STANDARD --- \$4175
 PREMIUM --- \$4625
 LUXURY --- \$5050
 HAND-BUFFED HIGH GLOSS ON REQUEST --- \$6290

SINK - 5233 40 x 18 x 7 h
 WHITE (001) --- \$880
 00, 01, 02, 03 or per specs
 Drain options: 7100-12,
 7100-16OF, 7100-13OF

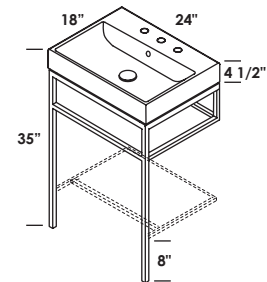

AQS-BX-24



CONSOLE

BRUSHED STAINLESS STEEL (21)--- \$1640
 POLISHED STAINLESS STEEL (10)--- \$2220
 MATTE BLACK METAL (44)--- \$1800
 BRUSHED BRASS (51)--- \$3175

OPTIONAL SHELF in white solid surface - CSS

BRUSHED STAINLESS STEEL (21)--- \$790
 POLISHED STAINLESS STEEL (10)--- \$1090
 MATTE BLACK METAL (44)--- \$890
 BRUSHED BRASS (51)--- \$1590

SINK - 5231 24 x 18 x 7 h
 WHITE (001) --- \$490
 00, 01, 02, 03
 Drain options: 7100-12,
 7100-16OF, 7100-13OF

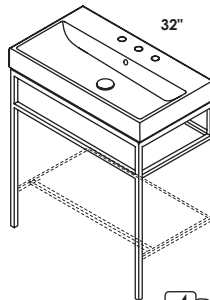

AQS-BX-32



CONSOLE

BRUSHED STAINLESS STEEL (21)--- \$1700
 POLISHED STAINLESS STEEL (10)--- \$2300
 MATTE BLACK METAL (44)--- \$1860
 BRUSHED BRASS (51)--- \$3390

OPTIONAL SHELF in white solid surface - CSS

BRUSHED STAINLESS STEEL (21)--- \$890
 POLISHED STAINLESS STEEL (10)--- \$1190
 MATTE BLACK METAL (44)--- \$990
 BRUSHED BRASS (51)--- \$1790

SINK - 5232 32 x 18 x 7 h
 WHITE (001) --- \$680
 00, 01, 02, 03
 Drain options: 7100-12,
 7100-16OF, 7100-13OF

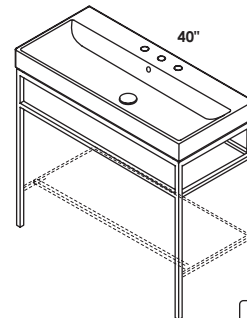

AQS-BX-40



CONSOLE

BRUSHED STAINLESS STEEL (21)--- \$1780
 POLISHED STAINLESS STEEL (10)--- \$2420
 MATTE BLACK METAL (44)--- \$1960
 BRUSHED BRASS (51)--- \$3550

OPTIONAL SHELF in white solid surface - CSS

BRUSHED STAINLESS STEEL (21)--- \$990
 POLISHED STAINLESS STEEL (10)--- \$1350
 MATTE BLACK METAL (44)--- \$1090
 BRUSHED BRASS (51)--- \$1990

SINK - 5233 40 x 18 x 7 h
 WHITE (001) --- \$880
 00, 01, 02, 03 or per specs
 Drain options: 7100-12,
 7100-16OF, 7100-13OF

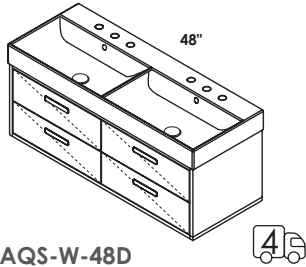

AQS-W-48D

CABINET
 STANDARD --- \$4025
 PREMIUM --- \$4450
 LUXURY --- \$4875
 HAND-BUFFED HIGH GLOSS ON REQUEST --- \$6075

SINK - 5234 48 x 18 x 7 h
 WHITE (001) --- \$1190
 00, 01, 02, 03
 Drain options: 7100-12,
 7100-16OF, 7100-13OF

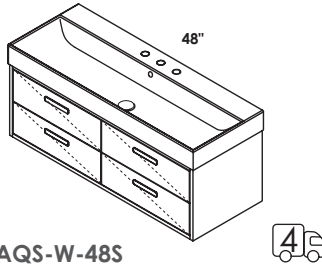

AQS-W-48S

CABINET
 STANDARD --- \$4025
 PREMIUM --- \$4450
 LUXURY --- \$4875
 HAND-BUFFED HIGH GLOSS ON REQUEST --- \$6075

SINK - 5235 48 x 18 x 7 h
 WHITE (001) --- \$1190
 00, 01, 02, 03 or per specs
 Drain options: 7100-12,
 7100-16OF, 7100-13OF

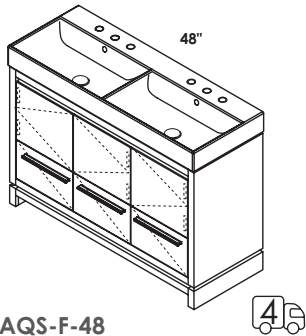

AQS-F-48

CABINET
 STANDARD --- \$5475
 PREMIUM --- \$6075
 LUXURY --- \$6590
 HAND-BUFFED HIGH GLOSS ON REQUEST --- \$8275

SINK - 5234 48 x 18 x 7 h
 WHITE (001) --- \$1190
 00, 01, 02, 03
 Drain options: 7100-12,
 7100-16OF, 7100-13OF

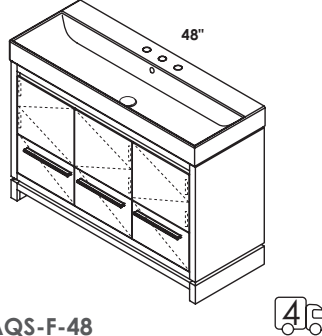

AQS-F-48

CABINET
 STANDARD --- \$5475
 PREMIUM --- \$6075
 LUXURY --- \$6590
 HAND-BUFFED HIGH GLOSS ON REQUEST --- \$8275

SINK - 5235 48 x 18 x 5 h
 WHITE (001) --- \$1190
 00, 01, 02, 03 or per specs
 Drain options: 7100-12,
 7100-16OF, 7100-13OF

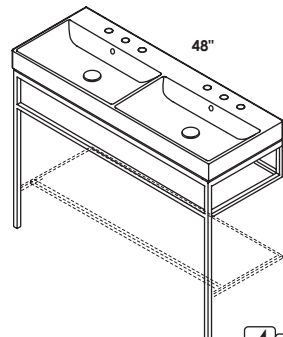

AQS-BX-48

CONSOLE
 BRUSHED STAINLESS STEEL (21)--- \$1840
 POLISHED STAINLESS STEEL (10)--- \$2500
 MATTE BLACK METAL (44)--- \$2020
 BRUSHED BRASS (51)--- \$3750

OPTIONAL SHELF in white solid surface - CSS
 BRUSHED STAINLESS STEEL (21)--- \$1090
 POLISHED STAINLESS STEEL (10)--- \$1490
 MATTE BLACK METAL (44)--- \$1190
 BRUSHED BRASS (51)--- \$2190

SINK - 5234 48 x 18 x 7 h
 WHITE (001) --- \$1190
 00, 01, 02, 03
 Drain options: 7100-12,
 7100-16OF, 7100-13OF

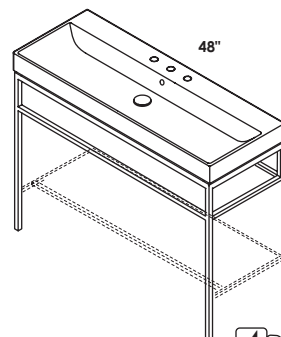

AQS-BX-48

CONSOLE
 BRUSHED STAINLESS STEEL (21)--- \$1840
 POLISHED STAINLESS STEEL (10)--- \$2500
 MATTE BLACK METAL (44)--- \$2020
 BRUSHED BRASS (51)--- \$3750

OPTIONAL SHELF in white solid surface - CSS
 BRUSHED STAINLESS STEEL (21)--- \$1090
 POLISHED STAINLESS STEEL (10)--- \$1490
 MATTE BLACK METAL (44)--- \$1190
 BRUSHED BRASS (51)--- \$2190

SINK - 5235 48 x 18 x 5 h
 WHITE (001) --- \$1190
 00, 01, 02, 03 or per specs
 Drain options: 7100-12,
 7100-16OF, 7100-13OF





AQUAOTTO

SIZES

BASE OPTIONS

FAUCET HOLES

FINISHES

WOOD

METALS

FEATURES

24", 32", 48"

free-standing or wall-mount vanities, or metal consoles with optional solid surface shelf

no hole, one hole, two holes, three holes

standard, premium and luxury

brushed or polished stainless steel, matte black, brushed brass
hand made construction, soft close drawers and doors, drawer dividers, pulls in polished chrome on free-standing vanities, white porcelain sink tops



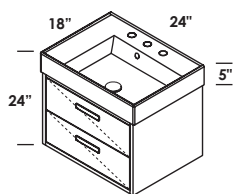

AQS-W-24



CABINET

STANDARD --- \$2325
 PREMIUM --- \$2590
 LUXURY --- \$2790
 HAND-BUFFED HIGH GLOSS
 ON REQUEST --- \$3525

SINK - 5241R 24 x 18 x 6 h
 WHITE (001) --- \$490
 00, 01, 02, 03
 Drain options: 7100-12,
 7100-16OF, 7100-13OF

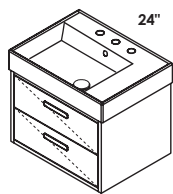

AQS-W-24



CABINET

STANDARD --- \$2325
 PREMIUM --- \$2590
 LUXURY --- \$2790
 HAND-BUFFED HIGH GLOSS
 ON REQUEST --- \$3525

SINK - 5241L 24 x 18 x 6 h
 WHITE (001) --- \$490
 00, 01, 02, 03
 Drain options: 7100-12,
 7100-16OF, 7100-13OF

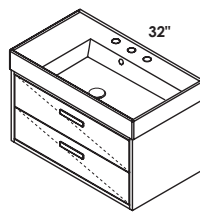

AQS-W-32



CABINET

STANDARD --- \$2575
 PREMIUM --- \$2875
 LUXURY --- \$3125
 HAND-BUFFED HIGH GLOSS
 ON REQUEST --- \$3890

SINK - 5242R 32 x 18 x 6 h
 WHITE (001) --- \$680
 00, 01, 02, 03
 Drain options: 7100-12,
 7100-16OF, 7100-13OF

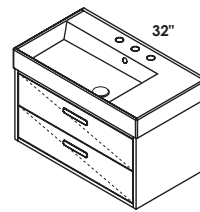

AQS-W-32



CABINET

STANDARD --- \$2575
 PREMIUM --- \$2875
 LUXURY --- \$3125
 HAND-BUFFED HIGH GLOSS
 ON REQUEST --- \$3890

SINK - 5242L 32 x 18 x 6 h
 WHITE (001) --- \$680
 00, 01, 02, 03
 Drain options: 7100-12,
 7100-16OF, 7100-13OF

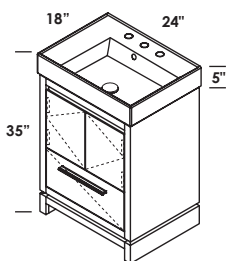

AQS-F-24



CABINET

STANDARD --- \$3175
 PREMIUM --- \$3490
 LUXURY --- \$3825
 HAND-BUFFED HIGH GLOSS
 ON REQUEST --- \$4790

SINK - 5241R 24 x 18 x 6 h
 WHITE (001) --- \$490
 00, 01, 02, 03
 Drain options: 7100-12,
 7100-16OF, 7100-13OF

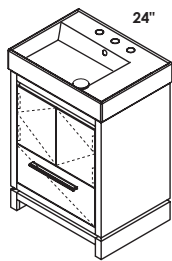

AQS-F-24



CABINET

STANDARD --- \$3175
 PREMIUM --- \$3490
 LUXURY --- \$3825
 HAND-BUFFED HIGH GLOSS
 ON REQUEST --- \$4790

SINK - 5241L 24 x 18 x 6 h
 WHITE (001) --- \$490
 00, 01, 02, 03
 Drain options: 7100-12,
 7100-16OF, 7100-13OF

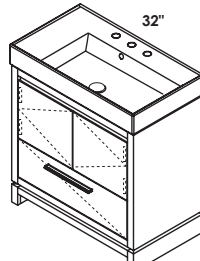

AQS-F-32



CABINET

STANDARD --- \$3550
 PREMIUM --- \$3950
 LUXURY --- \$4290
 HAND-BUFFED HIGH GLOSS
 ON REQUEST --- \$5390

SINK - 5242R 32 x 18 x 6 h
 WHITE (001) --- \$680
 00, 01, 02, 03
 Drain options: 7100-12,
 7100-16OF, 7100-13OF

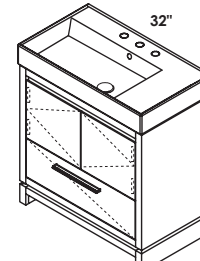

AQS-F-32



CABINET

STANDARD --- \$3550
 PREMIUM --- \$3950
 LUXURY --- \$4290
 HAND-BUFFED HIGH GLOSS
 ON REQUEST --- \$5390

SINK - 5242L 32 x 18 x 6 h
 WHITE (001) --- \$680
 00, 01, 02, 03
 Drain options: 7100-12,
 7100-16OF, 7100-13OF

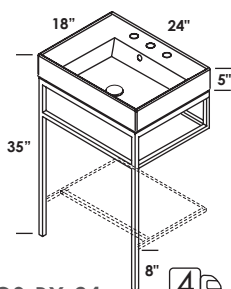

AQS-BX-24



CONSOLE

BRUSHED STAINLESS STEEL (21) --- \$1640
 POLISHED STAINLESS STEEL (10) --- \$2220
 MATTE BLACK METAL (44) --- \$1800
 BRUSHED BRASS (51) --- \$3175

OPTIONAL SHELF in white solid surface - CSS
 BRUSHED STAINLESS STEEL (21) --- \$790
 POLISHED STAINLESS STEEL (10) --- \$1090
 MATTE BLACK METAL (44) --- \$890
 BRUSHED BRASS (51) --- \$1590

SINK - 5241R 24 x 18 x 6 h
 WHITE (001) --- \$490
 00, 01, 02, 03
 Drain options: 7100-12,
 7100-16OF, 7100-13OF

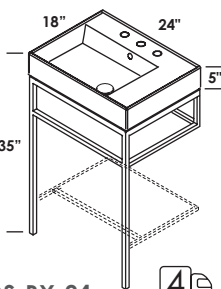

AQS-BX-24



CONSOLE

BRUSHED STAINLESS STEEL (21) --- \$1640
 POLISHED STAINLESS STEEL (10) --- \$2220
 MATTE BLACK METAL (44) --- \$1800
 BRUSHED BRASS (51) --- \$3175

OPTIONAL SHELF in white solid surface - CSS
 BRUSHED STAINLESS STEEL (21) --- \$790
 POLISHED STAINLESS STEEL (10) --- \$1090
 MATTE BLACK METAL (44) --- \$890
 BRUSHED BRASS (51) --- \$1590

SINK - 5241L 24 x 18 x 6 h
 WHITE (001) --- \$490
 00, 01, 02, 03
 Drain options: 7100-12,
 7100-16OF, 7100-13OF

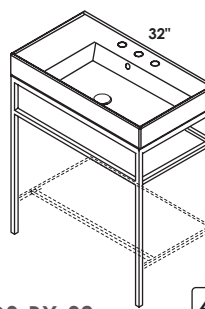

AQS-BX-32



CONSOLE

BRUSHED STAINLESS STEEL (21) --- \$1700
 POLISHED STAINLESS STEEL (10) --- \$2300
 MATTE BLACK METAL (44) --- \$1860
 BRUSHED BRASS (51) --- \$3390

OPTIONAL SHELF in white solid surface - CSS
 BRUSHED STAINLESS STEEL (21) --- \$890
 POLISHED STAINLESS STEEL (10) --- \$1190
 MATTE BLACK METAL (44) --- \$990
 BRUSHED BRASS (51) --- \$1790

SINK - 5242R 32 x 18 x 6 h
 WHITE (001) --- \$680
 00, 01, 02, 03
 Drain options: 7100-12,
 7100-16OF, 7100-13OF

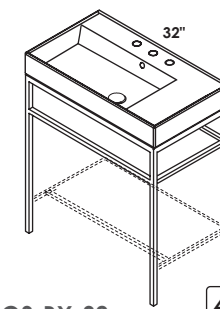

AQS-BX-32



CONSOLE

BRUSHED STAINLESS STEEL (21) --- \$1700
 POLISHED STAINLESS STEEL (10) --- \$2300
 MATTE BLACK METAL (44) --- \$1860
 BRUSHED BRASS (51) --- \$3390

OPTIONAL SHELF in white solid surface - CSS
 BRUSHED STAINLESS STEEL (21) --- \$890
 POLISHED STAINLESS STEEL (10) --- \$1190
 MATTE BLACK METAL (44) --- \$990
 BRUSHED BRASS (51) --- \$1790

SINK - 5242L 32 x 18 x 6 h
 WHITE (001) --- \$680
 00, 01, 02, 03
 Drain options: 7100-12,
 7100-16OF, 7100-13OF

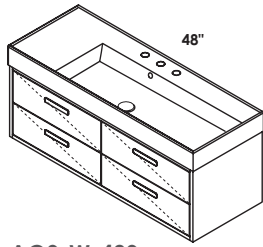

AQS-W-48S

CABINET

STANDARD --- \$4025
 PREMIUM --- \$4450
 LUXURY --- \$4875
 HAND-BUFFED HIGH GLOSS ON REQUEST --- \$6075

SINK - 5244R 48 x 18 x 6 h
 WHITE (001) --- \$1190
 00, 01, 02, 03
 Drain options: 7100-12,
 7100-16OF, 7100-13OF

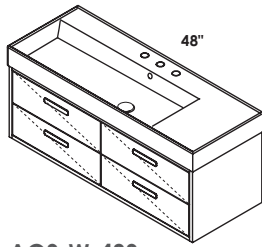

AQS-W-48S

CABINET

STANDARD --- \$4025
 PREMIUM --- \$4450
 LUXURY --- \$4875
 HAND-BUFFED HIGH GLOSS ON REQUEST --- \$6075

SINK - 5244L 48 x 18 x 6 h
 WHITE (001) --- \$1190
 00, 01, 02, 03
 Drain options: 7100-12,
 7100-16OF, 7100-13OF

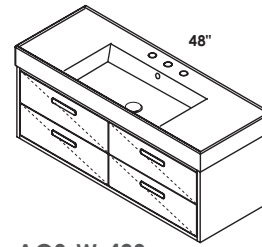

AQS-W-48S

CABINET

STANDARD --- \$4025
 PREMIUM --- \$4450
 LUXURY --- \$4875
 HAND-BUFFED HIGH GLOSS ON REQUEST --- \$6075

SINK - 5244C 48 x 18 x 6 h
 WHITE (001) --- \$1190
 00, 01, 02, 03
 Drain options: 7100-12,
 7100-16OF, 7100-13OF

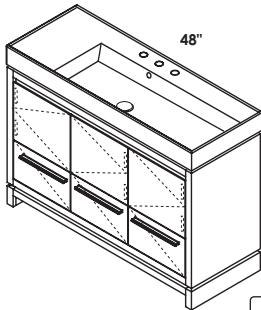

AQS-F-48

CABINET

STANDARD --- \$5475
 PREMIUM --- \$6075
 LUXURY --- \$6590
 HAND-BUFFED HIGH GLOSS ON REQUEST --- \$8275

SINK - 5244R 48 x 18 x 6 h
 WHITE (001) --- \$1190
 00, 01, 02, 03
 Drain options: 7100-12,
 7100-16OF, 7100-13OF

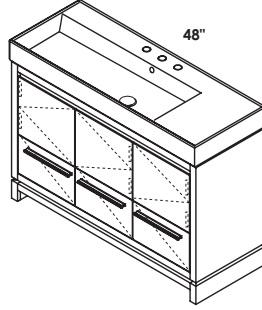

AQS-F-48

CABINET

STANDARD --- \$5475
 PREMIUM --- \$6075
 LUXURY --- \$6590
 HAND-BUFFED HIGH GLOSS ON REQUEST --- \$8275

SINK - 5244L 48 x 18 x 6 h
 WHITE (001) --- \$1190
 00, 01, 02, 03
 Drain options: 7100-12,
 7100-16OF, 7100-13OF

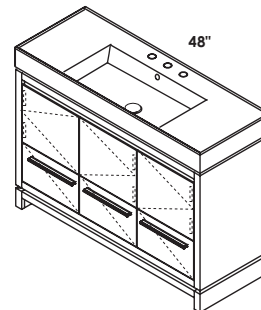

AQS-F-48

CABINET

STANDARD --- \$5475
 PREMIUM --- \$6075
 LUXURY --- \$6590
 HAND-BUFFED HIGH GLOSS ON REQUEST --- \$8275

SINK - 5244C 48 x 18 x 6 h
 WHITE (001) --- \$1190
 00, 01, 02, 03
 Drain options: 7100-12,
 7100-16OF, 7100-13OF

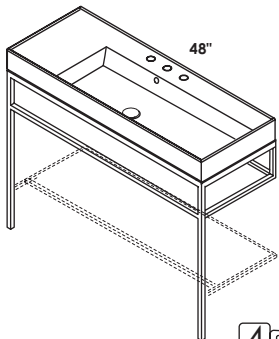

AQS-BX-48

CONSOLE

BRUSHED STAINLESS STEEL (21)--- \$1840
 POLISHED STAINLESS STEEL (10)--- \$2500
 MATTE BLACK METAL (44)--- \$2020
 BRUSHED BRASS (51)--- \$3750

OPTIONAL SHELF in white solid surface - CSS

BRUSHED STAINLESS STEEL (21)--- \$1090
 POLISHED STAINLESS STEEL (10)--- \$1490
 MATTE BLACK METAL (44)--- \$1190
 BRUSHED BRASS (51)--- \$2190

SINK - 5244R 48 x 18 x 6 h
 WHITE (001) --- \$1190
 00, 01, 02, 03
 Drain options: 7100-12,
 7100-16OF, 7100-13OF

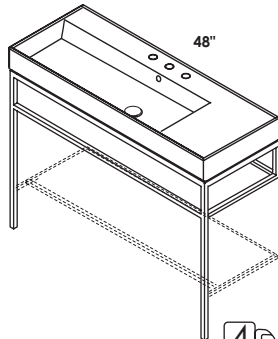

AQS-BX-48

CONSOLE

BRUSHED STAINLESS STEEL (21)--- \$1840
 POLISHED STAINLESS STEEL (10)--- \$2500
 MATTE BLACK METAL (44)--- \$2020
 BRUSHED BRASS (51)--- \$3750

OPTIONAL SHELF in white solid surface - CSS

BRUSHED STAINLESS STEEL (21)--- \$1090
 POLISHED STAINLESS STEEL (10)--- \$1490
 MATTE BLACK METAL (44)--- \$1190
 BRUSHED BRASS (51)--- \$2190

SINK - 5244L 48 x 18 x 6 h
 WHITE (001) --- \$1190
 00, 01, 02, 03
 Drain options: 7100-12,
 7100-16OF, 7100-13OF

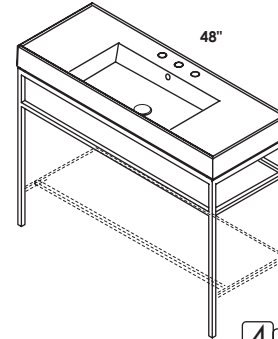

AQS-BX-48

CONSOLE

BRUSHED STAINLESS STEEL (21)--- \$1840
 POLISHED STAINLESS STEEL (10)--- \$2500
 MATTE BLACK METAL (44)--- \$2020
 BRUSHED BRASS (51)--- \$3750

OPTIONAL SHELF in white solid surface - CSS

BRUSHED STAINLESS STEEL (21)--- \$1090
 POLISHED STAINLESS STEEL (10)--- \$1490
 MATTE BLACK METAL (44)--- \$1190
 BRUSHED BRASS (51)--- \$2190

SINK - 5244C 48 x 18 x 6 h
 WHITE (001) --- \$1190
 00, 01, 02, 03
 Drain options: 7100-12,
 7100-16OF, 7100-13OF



KUBISTA

SIZES

BASE OPTIONS

FAUCET HOLES

FINISHES

WOOD

METALS

SINKS

FEATURES

24", 30", 36", 48", 60", and 72"

wall-mount vanities

no hole, one hole, two holes, three holes

standard, premium and luxury

polished, brushed or matte black stainless steel

matte or gloss solid surface

hand made construction, soft close drawers, drawer dividers, optional metal trim, optional metal legs



KUBISTA VANITIES ALSO WORK WITH 22" DEEP KUBITOP SINKS.

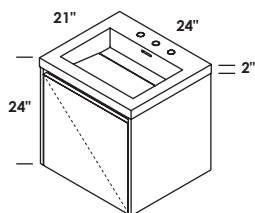



KUB-W-24 

CABINET
 STANDARD --- \$1990
 PREMIUM --- \$2090
 LUXURY --- \$2290
 HAND-BUFFED HIGH GLOSS ON REQUEST --- \$2875

OPTIONAL METAL TRIM - TRIM
 BRUSHED STAINLESS STEEL (21)--- \$260
 POLISHED STAINLESS STEEL (10)--- \$260
 MATTE BLACK METAL (44)--- \$320

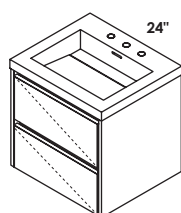
SINK - H261T 24 x 21 x 6 1/2 h
 GLOSS WHITE SOLID SURFACE (001G)--- \$780
 MATTE WHITE SOLID SURFACE (001M)--- \$780
 00, 01, 02, 03
 Drain options: 7100-180F



KUB-W-24B 

CABINET
 STANDARD --- \$2550
 PREMIUM --- \$2825
 LUXURY --- \$3090
 HAND-BUFFED HIGH GLOSS ON REQUEST --- \$3850

OPTIONAL METAL TRIM - TRIM
 BRUSHED STAINLESS STEEL (21)--- \$520
 POLISHED STAINLESS STEEL (10)--- \$520
 MATTE BLACK METAL (44)--- \$640

SINK - H261T 24 x 21 x 6 1/2 h
 GLOSS WHITE SOLID SURFACE (001G)--- \$780
 MATTE WHITE SOLID SURFACE (001M)--- \$780
 00, 01, 02, 03
 Drain options: 7100-180F

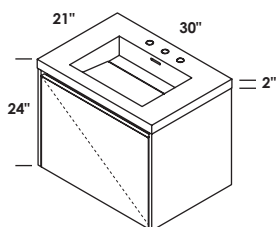



KUB-W-30 

CABINET
 STANDARD --- \$2050
 PREMIUM --- \$2275
 LUXURY --- \$2490
 HAND-BUFFED HIGH GLOSS ON REQUEST --- \$3090

OPTIONAL METAL TRIM - TRIM
 BRUSHED STAINLESS STEEL (21)--- \$280
 POLISHED STAINLESS STEEL (10)--- \$280
 MATTE BLACK METAL (44)--- \$350

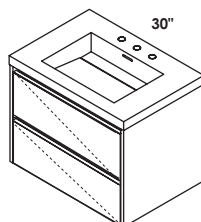
SINK - H262T 30 x 21 x 6 1/2 h
 GLOSS WHITE SOLID SURFACE (001G)--- \$880
 MATTE WHITE SOLID SURFACE (001M)--- \$880
 00, 01, 02, 03
 Drain options: 7100-180F



KUB-W-30B 

CABINET
 STANDARD --- \$2690
 PREMIUM --- \$2975
 LUXURY --- \$3250
 HAND-BUFFED HIGH GLOSS ON REQUEST --- \$4075

OPTIONAL METAL TRIM - TRIM
 BRUSHED STAINLESS STEEL (21)--- \$560
 POLISHED STAINLESS STEEL (10)--- \$560
 MATTE BLACK METAL (44)--- \$700

SINK - H262T 30 x 21 x 6 1/2 h
 GLOSS WHITE SOLID SURFACE (001G)--- \$880
 MATTE WHITE SOLID SURFACE (001M)--- \$880
 00, 01, 02, 03
 Drain options: 7100-180F

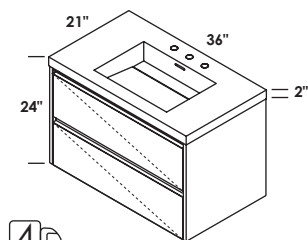

KUB-W-36B 

CABINET
 STANDARD --- \$2725
 PREMIUM --- \$2990
 LUXURY --- \$3290
 HAND-BUFFED HIGH GLOSS ON REQUEST --- \$4090

OPTIONAL METAL TRIM - TRIM
 BRUSHED STAINLESS STEEL (21)--- \$600
 POLISHED STAINLESS STEEL (10)--- \$600
 MATTE BLACK METAL (44)--- \$760

SINK - H263T 36 x 21 x 6 1/2 h
 GLOSS WHITE SOLID SURFACE (001G)--- \$980
 MATTE WHITE SOLID SURFACE (001M)--- \$980
 00, 01, 02, 03
 Drain options: 7100-180F

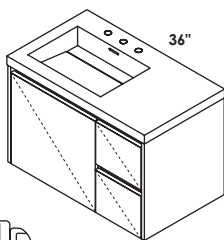

KUB-W-36L 

CABINET
 STANDARD --- \$3250
 PREMIUM --- \$3590
 LUXURY --- \$3925
 HAND-BUFFED HIGH GLOSS ON REQUEST --- \$4890

OPTIONAL METAL TRIM - TRIM
 BRUSHED STAINLESS STEEL (21)--- \$660
 POLISHED STAINLESS STEEL (10)--- \$660
 MATTE BLACK METAL (44)--- \$800

SINK - H263LT 36 x 21 x 6 1/2 h
 GLOSS WHITE SOLID SURFACE (001G)--- \$980
 MATTE WHITE SOLID SURFACE (001M)--- \$980
 00, 01, 02, 03
 Drain options: 7100-180F

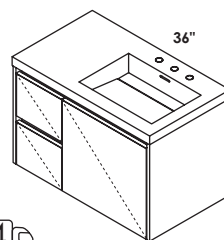

KUB-W-36R 

CABINET
 STANDARD --- \$3250
 PREMIUM --- \$3590
 LUXURY --- \$3925
 HAND-BUFFED HIGH GLOSS ON REQUEST --- \$4890

OPTIONAL METAL TRIM - TRIM
 BRUSHED STAINLESS STEEL (21)--- \$660
 POLISHED STAINLESS STEEL (10)--- \$660
 MATTE BLACK METAL (44)--- \$800

SINK - H263RT 36 x 21 x 6 1/2 h
 GLOSS WHITE SOLID SURFACE (001G)--- \$980
 MATTE WHITE SOLID SURFACE (001M)--- \$980
 00, 01, 02, 03
 Drain options: 7100-180F

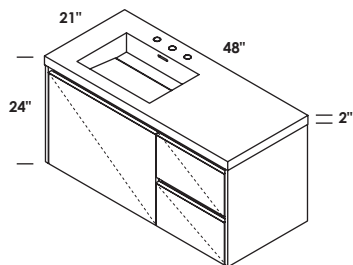

KUB-W-48L 

CABINET
 STANDARD --- \$3720
 PREMIUM --- \$4090
 LUXURY --- \$4475
 HAND-BUFFED HIGH GLOSS ON REQUEST --- \$5590

OPTIONAL METAL TRIM - TRIM
 BRUSHED STAINLESS STEEL (21)--- \$720
 POLISHED STAINLESS STEEL (10)--- \$720
 MATTE BLACK METAL (44)--- \$880

SINK - H264LT 48 x 21 x 6 1/2 h
 GLOSS WHITE SOLID SURFACE (001G)--- \$1280
 MATTE WHITE SOLID SURFACE (001M)--- \$1280
 00, 01, 02, 03
 Drain options: 7100-180F

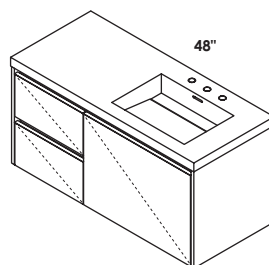

KUB-W-48R 

CABINET
 STANDARD --- \$3720
 PREMIUM --- \$4090
 LUXURY --- \$4475
 HAND-BUFFED HIGH GLOSS ON REQUEST --- \$5590

OPTIONAL METAL TRIM - TRIM
 BRUSHED STAINLESS STEEL (21)--- \$720
 POLISHED STAINLESS STEEL (10)--- \$720
 MATTE BLACK METAL (44)--- \$880

SINK - H264RT 48 x 21 x 6 1/2 h
 GLOSS WHITE SOLID SURFACE (001G)--- \$1280
 MATTE WHITE SOLID SURFACE (001M)--- \$1280
 00, 01, 02, 03
 Drain options: 7100-180F

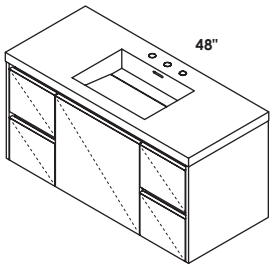

KUB-W-48



CABINET
 STANDARD --- \$4890
 PREMIUM --- \$5390
 LUXURY --- \$5890
 HAND-BUFFED HIGH GLOSS ON REQUEST --- \$7375

OPTIONAL METAL TRIM - TRIM
 BRUSHED STAINLESS STEEL (21)--- \$1060
 POLISHED STAINLESS STEEL (10)--- \$1060
 MATTE BLACK METAL (44)--- \$1280

SINK - H264T 48 x 21 x 6 1/2 h
 GLOSS WHITE SOLID SURFACE (001G)--- \$1280
 MATTE WHITE SOLID SURFACE (001M)--- \$1280
 00, 01, 02, 03
 Drain options: 7100-18OF

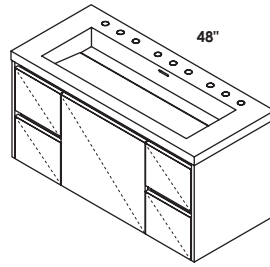

KUB-W-48



CABINET
 STANDARD --- \$4890
 PREMIUM --- \$5390
 LUXURY --- \$5890
 HAND-BUFFED HIGH GLOSS ON REQUEST --- \$7375

OPTIONAL METAL TRIM - TRIM
 BRUSHED STAINLESS STEEL (21)--- \$1060
 POLISHED STAINLESS STEEL (10)--- \$1060
 MATTE BLACK METAL (44)--- \$1280

SINK - H264BT 48 x 21 x 6 1/2 h
 GLOSS WHITE SOLID SURFACE (001G)--- \$1280
 MATTE WHITE SOLID SURFACE (001M)--- \$1280
 00, 01, 02, 03 center or per specs
 Drain options: 7100-18OF

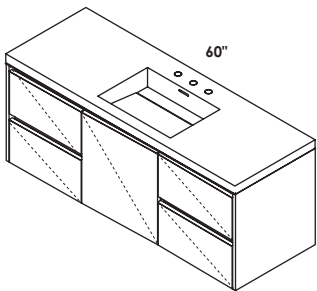

KUB-W-60B



CABINET
 STANDARD --- \$5075
 PREMIUM --- \$5590
 LUXURY --- \$6090
 HAND-BUFFED HIGH GLOSS ON REQUEST --- \$7625

OPTIONAL METAL TRIM - TRIM
 BRUSHED STAINLESS STEEL (21)--- \$1140
 POLISHED STAINLESS STEEL (10)--- \$1140
 MATTE BLACK METAL (44)--- \$1400

SINK - H265CT 60 x 21 x 6 1/2 h
 GLOSS WHITE SOLID SURFACE (001G)--- \$1680
 MATTE WHITE SOLID SURFACE (001M)--- \$1680
 00, 01, 02, 03
 Drain options: 7100-18OF

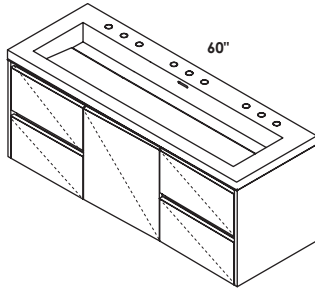

KUB-W-60B



CABINET
 STANDARD --- \$5075
 PREMIUM --- \$5590
 LUXURY --- \$6090
 HAND-BUFFED HIGH GLOSS ON REQUEST --- \$7625

OPTIONAL METAL TRIM - TRIM
 BRUSHED STAINLESS STEEL (21)--- \$1140
 POLISHED STAINLESS STEEL (10)--- \$1140
 MATTE BLACK METAL (44)--- \$1400

SINK - H265BT 60 x 21 x 6 1/2 h
 GLOSS WHITE SOLID SURFACE (001G)--- \$1680
 MATTE WHITE SOLID SURFACE (001M)--- \$1680
 00, 01, 02, 03 center or per specs
 Drain options: 7100-18OF

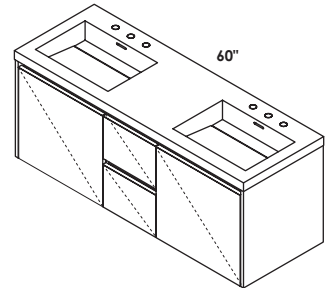

KUB-W-60



CABINET
 STANDARD --- \$4550
 PREMIUM --- \$5025
 LUXURY --- \$5490
 HAND-BUFFED HIGH GLOSS ON REQUEST --- \$6850

OPTIONAL METAL TRIM - TRIM
 BRUSHED STAINLESS STEEL (21)--- \$920
 POLISHED STAINLESS STEEL (10)--- \$920
 MATTE BLACK METAL (44)--- \$1120

SINK - H265T 60 x 21 x 6 1/2 h
 GLOSS WHITE SOLID SURFACE (001G)--- \$1680
 MATTE WHITE SOLID SURFACE (001M)--- \$1680
 00, 01, 02, 03
 Drain options: 7100-18OF

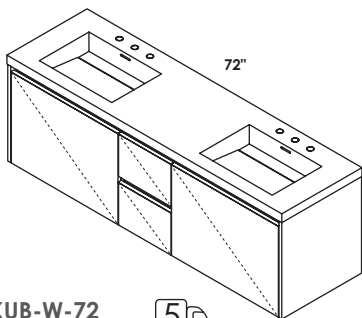

KUB-W-72



CABINET
 STANDARD --- \$5340
 PREMIUM --- \$5875
 LUXURY --- \$6390
 HAND-BUFFED HIGH GLOSS ON REQUEST --- \$7990

OPTIONAL METAL TRIM - TRIM
 BRUSHED STAINLESS STEEL (21)--- \$960
 POLISHED STAINLESS STEEL (10)--- \$960
 MATTE BLACK METAL (44)--- \$1180

SINK - H266T 60 x 21 x 6 1/2 h
 GLOSS WHITE SOLID SURFACE (001G)--- \$1980
 MATTE WHITE SOLID SURFACE (001M)--- \$1980
 00, 01, 02, 03
 Drain options: 7100-18OF

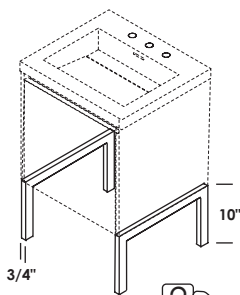

KUB-LEG



OPTIONAL LEGS
 - set of two
 BRUSHED STAINLESS STEEL (21)--- \$990
 POLISHED STAINLESS STEEL (10)--- \$990
 MATTE BLACK METAL (44)--- \$1090

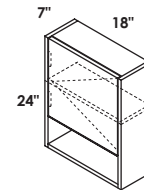

KUB-ST-18



STORAGE CABINET
 - left hinge **KUB-ST-18L**
 - right hinge **KUB-ST-18R**
 STANDARD --- \$990
 PREMIUM --- \$1090
 LUXURY --- \$1190
 HAND-BUFFED HIGH GLOSS ON REQUEST --- \$1490



DIMINI

SIZES

BASE OPTIONS

FAUCET HOLES

FINISHES

WOOD

METALS

FEATURES

16", 24", 32", 40"

wall-mount vanities, or metal consoles with optional solid surface shelf

no hole, one hole on the right

standard, premium and luxury

brushed or polished stainless steel, matte black, brushed brass

hand made construction, soft close doors, open cubbies, optional metal inlays on doors, pulls K527 in polished chrome included, white porcelain sink tops

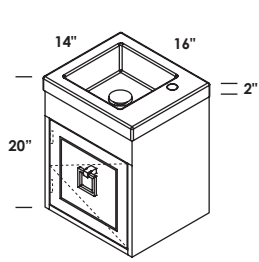

DIM-W-16

CABINET - without metal inlay
 STANDARD --- \$1050
 PREMIUM --- \$1175
 LUXURY --- \$1290
 HAND-BUFFED HIGH GLOSS ON REQUEST --- \$1590

OPTIONAL METAL INLAY - TR1
 BRUSHED STAINLESS STEEL (21)--- \$300
 POLISHED STAINLESS STEEL (10)--- \$300
 BRUSHED BRASS (51)--- \$300

SINK - 5271 16 x 14 x 6 h
 WHITE (001) --- \$390
 00, 01
 Drain options: 7100-12, 7100-16OF, 7100-13OF

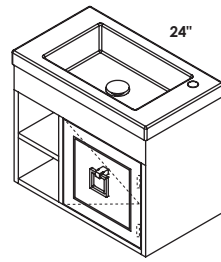

DIM-W-24

CABINET - without metal inlay
 STANDARD --- \$1575
 PREMIUM --- \$1750
 LUXURY --- \$1890
 HAND-BUFFED HIGH GLOSS ON REQUEST --- \$2390

OPTIONAL METAL INLAY - TR1
 BRUSHED STAINLESS STEEL (21)--- \$300
 POLISHED STAINLESS STEEL (10)--- \$300
 BRUSHED BRASS (51)--- \$300

SINK - 5272 24 x 14 x 6 h
 WHITE (001) --- \$490
 00, 01
 Drain options: 7100-12, 7100-16OF, 7100-13OF

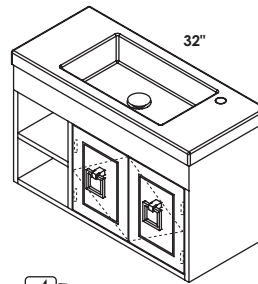

DIM-W-32

CABINET - without metal inlay
 STANDARD --- \$1975
 PREMIUM --- \$2190
 LUXURY --- \$2390
 HAND-BUFFED HIGH GLOSS ON REQUEST --- \$2990

OPTIONAL METAL INLAY - TR2
 BRUSHED STAINLESS STEEL (21)--- \$600
 POLISHED STAINLESS STEEL (10)--- \$600
 BRUSHED BRASS (51)--- \$600

SINK - 5273 32 x 14 x 6 h
 WHITE (001) --- \$680
 00, 01
 Drain options: 7100-12, 7100-16OF, 7100-13OF

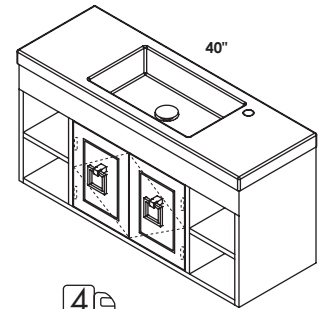

DIM-W-40

CABINET - without metal inlay
 STANDARD --- \$2290
 PREMIUM --- \$2550
 LUXURY --- \$2775
 HAND-BUFFED HIGH GLOSS ON REQUEST --- \$3475

OPTIONAL METAL INLAY - TR2
 BRUSHED STAINLESS STEEL (21)--- \$600
 POLISHED STAINLESS STEEL (10)--- \$600
 BRUSHED BRASS (51)--- \$600

SINK - 5274 40 x 14 x 6 h
 WHITE (001) --- \$890
 00, 01
 Drain options: 7100-12, 7100-16OF, 7100-13OF

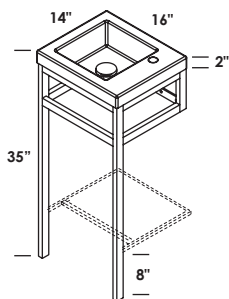

DIM-BX-16

CONSOLE
 BRUSHED S. STEEL (21)--- \$1540
 POLISHED S. STEEL (10)--- \$2090
 MATTE BLACK METAL (44)--- \$1725
 BRUSHED BRASS (51)--- \$3050

OPTIONAL SHELF in white solid surface - CSS
 BRUSHED STAINLESS STEEL (21)--- \$790
 POLISHED STAINLESS STEEL (10)--- \$1090
 MATTE BLACK METAL (44)--- \$890
 BRUSHED BRASS (51)--- \$1590

SINK - 5271 16 x 14 x 6 h
 WHITE (001) --- \$390
 00, 01
 Drain options: 7100-12, 7100-16OF, 7100-13OF

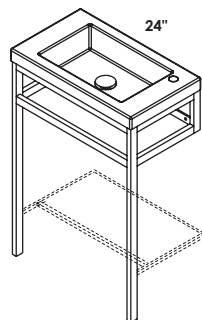

DIM-BX-24

CONSOLE
 BRUSHED S. STEEL (21)--- \$1590
 POLISHED S. STEEL (10)--- \$2175
 MATTE BLACK METAL (44)--- \$1750
 BRUSHED BRASS (51)--- \$3125

OPTIONAL SHELF in white solid surface - CSS
 BRUSHED STAINLESS STEEL (21)--- \$790
 POLISHED STAINLESS STEEL (10)--- \$1090
 MATTE BLACK METAL (44)--- \$890
 BRUSHED BRASS (51)--- \$1590

SINK - 5272 24 x 14 x 6 h
 WHITE (001) --- \$490
 00, 01
 Drain options: 7100-12, 7100-16OF, 7100-13OF

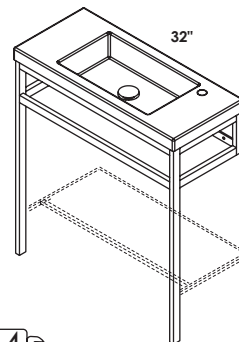

DIM-BX-32

CONSOLE
 BRUSHED S. STEEL (21)--- \$1650
 POLISHED S. STEEL (10)--- \$2250
 MATTE BLACK METAL (44)--- \$1825
 BRUSHED BRASS (51)--- \$3350

OPTIONAL SHELF in white solid surface - CSS
 BRUSHED STAINLESS STEEL (21)--- \$890
 POLISHED STAINLESS STEEL (10)--- \$1190
 MATTE BLACK METAL (44)--- \$990
 BRUSHED BRASS (51)--- \$1790

SINK - 5273 32 x 14 x 6 h
 WHITE (001) --- \$680
 00, 01
 Drain options: 7100-12, 7100-16OF, 7100-13OF

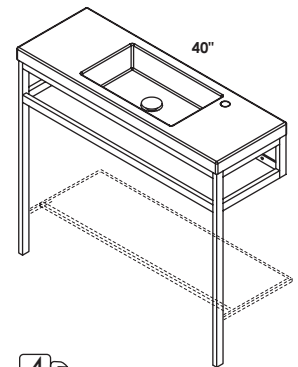

DIM-BX-40

CONSOLE
 BRUSHED S. STEEL (21)--- \$1730
 POLISHED S. STEEL (10)--- \$2375
 MATTE BLACK METAL (44)--- \$1925
 BRUSHED BRASS (51)--- \$3475

OPTIONAL SHELF in white solid surface - CSS
 BRUSHED STAINLESS STEEL (21)--- \$990
 POLISHED STAINLESS STEEL (10)--- \$1350
 MATTE BLACK METAL (44)--- \$1090
 BRUSHED BRASS (51)--- \$1990

SINK - 5274 40 x 14 x 6 h
 WHITE (001) --- \$890
 00, 01
 Drain options: 7100-12, 7100-16OF, 7100-13OF



MARIETTA

SIZES

BASE OPTIONS

FAUCET HOLES

FINISHES

WOOD

METALS

FEATURES

16", 18", 20"

wall-mount vanities, or metal console with optional solid surface shelf

as marked

standard, premium and luxury

brushed or polished stainless steel, matte black, brushed brass

hand made construction, soft close doors, towel bar pulls ordered separately

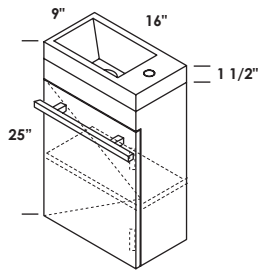

MAR-W-16



CABINET

STANDARD --- \$990
 PREMIUM --- \$1025
 LUXURY --- \$1090
 HAND-BUFFED HIGH GLOSS ON REQUEST --- \$1390

DOOR PULL- K901

BRUSHED S. STEEL (21)--- \$35
 POLISHED S. STEEL (10)--- \$45
 MATTE BLACK METAL (44)--- \$135
 BRUSHED BRASS (51)--- \$190

SINK - 5107 16 x 9 x 6 1/2 h

GLOSS WHITE SOLID SURFACE (001G)--- \$340
 MATTE WHITE SOLID SURFACE (001M)--- \$340
 00, 01
 Drain options: 7100-12,
 7100-16OF, 7100-13OF

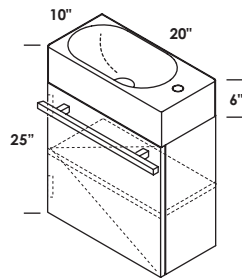

MAR-W-20



CABINET

STANDARD --- \$990
 PREMIUM --- \$1075
 LUXURY --- \$1175
 HAND-BUFFED HIGH GLOSS ON REQUEST --- \$1450

DOOR PULL- K902

BRUSHED S. STEEL (21)--- \$39
 POLISHED S. STEEL (10)--- \$49
 MATTE BLACK METAL (44)--- \$139
 BRUSHED BRASS (51)--- \$199

SINK - 2982 20 x 10 x 6 h

WHITE (001) --- \$340
 01
 Drain options: 7100-13
 No overflow

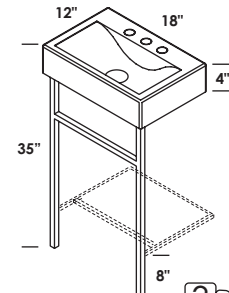

MAR-FR-18



CONSOLE

BRUSHED STAINLESS STEEL (21)--- \$925
 POLISHED STAINLESS STEEL (10)--- \$1190
 MATTE BLACK METAL (44)--- \$1050
 BRUSHED BRASS (51)--- \$1450

OPTIONAL SHELF in white solid surface - CSS

BRUSHED STAINLESS STEEL (21)--- \$790
 POLISHED STAINLESS STEEL (10)--- \$1090
 MATTE BLACK METAL (44)--- \$890
 BRUSHED BRASS (51)--- \$1590

SINK - 5462 18 x 12 x 4 h

WHITE (001) --- \$460
 00, 01, 02, 03
 Drain options: 7100-13
 No overflow





PLAZA

SIZES

BASE OPTIONS

FINISHES

WOOD

TOWEL BARS

FEATURES

30", 36", 40", 48"

wall-mount countertops, free-standing modular furniture

standard, premium and luxury

brushed or polished stainless steel, matte black, brushed brass

hand made construction, soft close drawers, polished stainless steel legs and knobs in polished chrome are included

PLAZA FOR VESSEL SINKS. TOPS ARE CUT-OUT FOR SELECTED LACAVA SINKS.

FURNITURE IS MADE TO ORDER & CUSTOMIZABLE

VANITIES

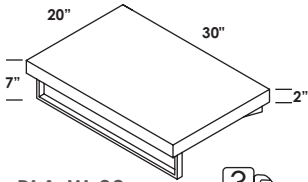

PLA-W-30

COUNTERTOP - WOOD
 STANDARD --- \$990
 PREMIUM --- \$1090
 LUXURY --- \$1190
 HAND-BUFFED HIGH GLOSS
 ON REQUEST --- \$1490

TOWEL BAR - PLA-BR-29
 BRUSHED S. STEEL (21) --- \$480
 POLISHED S. STEEL (10) --- \$640
 MATTE BLACK METAL (44) --- \$520
 BRUSHED BRASS (51) --- \$720

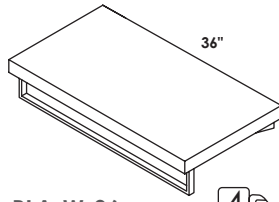

PLA-W-36

COUNTERTOP - WOOD
 STANDARD --- \$1125
 PREMIUM --- \$1250
 LUXURY --- \$1350
 HAND-BUFFED HIGH GLOSS
 ON REQUEST --- \$1690

TOWEL BAR - PLA-BR-35
 BRUSHED S. STEEL (21) --- \$500
 POLISHED S. STEEL (10) --- \$660
 MATTE BLACK METAL (44) --- \$540
 BRUSHED BRASS (51) --- \$750

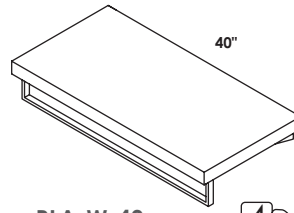

PLA-W-40

COUNTERTOP - WOOD
 STANDARD --- \$1190
 PREMIUM --- \$1325
 LUXURY --- \$1450
 HAND-BUFFED HIGH GLOSS
 ON REQUEST --- \$1790

TOWEL BAR - PLA-BR-39
 BRUSHED S. STEEL (21) --- \$520
 POLISHED S. STEEL (10) --- \$700
 MATTE BLACK METAL (44) --- \$580
 BRUSHED BRASS (51) --- \$780

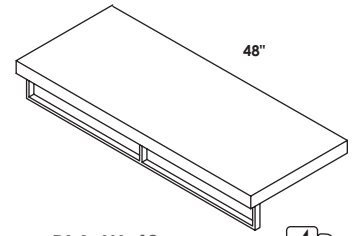

PLA-W-48

COUNTERTOP - WOOD
 STANDARD --- \$1350
 PREMIUM --- \$1490
 LUXURY --- \$1650
 HAND-BUFFED HIGH GLOSS
 ON REQUEST --- \$2050

TOWEL BAR - PLA-BR-47
 BRUSHED S. STEEL (21) --- \$580
 POLISHED S. STEEL (10) --- \$780
 MATTE BLACK METAL (44) --- \$640
 BRUSHED BRASS (51) --- \$820

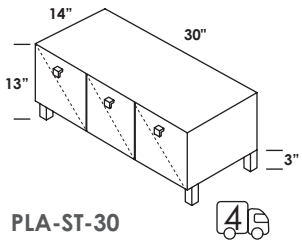

PLA-ST-30

BENCH CABINET
 STANDARD --- \$3250
 PREMIUM --- \$3590
 LUXURY --- \$3925
 HAND-BUFFED HIGH GLOSS
 ON REQUEST --- \$4890

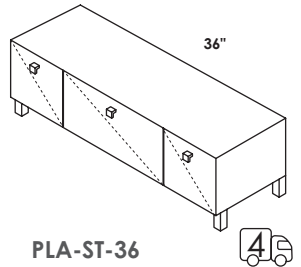

PLA-ST-36

BENCH CABINET
 STANDARD --- \$3350
 PREMIUM --- \$3690
 LUXURY --- \$4050
 HAND-BUFFED HIGH GLOSS
 ON REQUEST --- \$5050

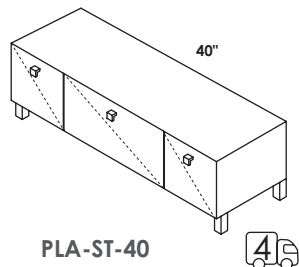

PLA-ST-40

BENCH CABINET
 STANDARD --- \$3450
 PREMIUM --- \$3790
 LUXURY --- \$4175
 HAND-BUFFED HIGH GLOSS
 ON REQUEST --- \$5190

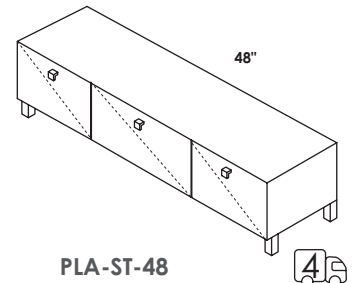

PLA-ST-48

BENCH CABINET
 STANDARD --- \$3550
 PREMIUM --- \$3925
 LUXURY --- \$4290
 HAND-BUFFED HIGH GLOSS
 ON REQUEST --- \$5350

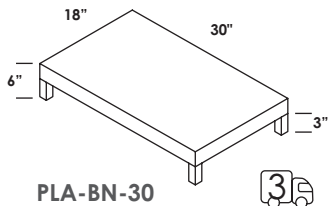

PLA-BN-30

BENCH
 STANDARD --- \$1075
 PREMIUM --- \$1190
 LUXURY --- \$1290
 HAND-BUFFED HIGH GLOSS
 ON REQUEST --- \$1625

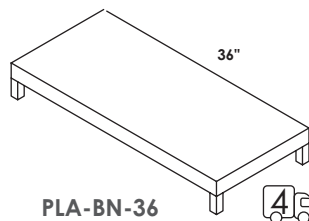

PLA-BN-36

BENCH
 STANDARD --- \$1190
 PREMIUM --- \$1325
 LUXURY --- \$1450
 HAND-BUFFED HIGH GLOSS
 ON REQUEST --- \$1790

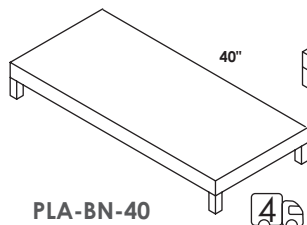

PLA-BN-40

BENCH
 STANDARD --- \$1275
 PREMIUM --- \$1425
 LUXURY --- \$1550
 HAND-BUFFED HIGH GLOSS
 ON REQUEST --- \$1925

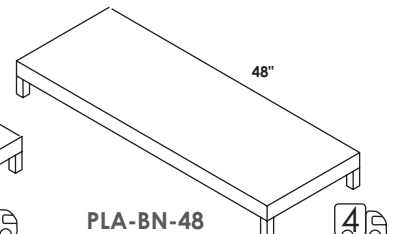

PLA-BN-48

BENCH
 STANDARD --- \$1450
 PREMIUM --- \$1590
 LUXURY --- \$1750
 HAND-BUFFED HIGH GLOSS
 ON REQUEST --- \$2175

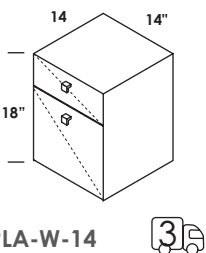

PLA-W-14

CABINET
 STANDARD --- \$1890
 PREMIUM --- \$2090
 LUXURY --- \$2290
 HAND-BUFFED HIGH GLOSS
 ON REQUEST --- \$2875

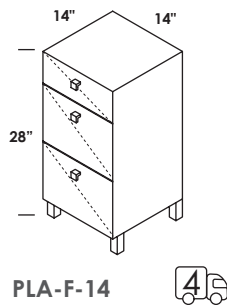

PLA-F-14

CABINET
 STANDARD --- \$2575
 PREMIUM --- \$2875
 LUXURY --- \$3125
 HAND-BUFFED HIGH GLOSS
 ON REQUEST --- \$3890





LIBERA

ADA ACCESSIBLE

SIZES

BASE OPTIONS

FAUCET HOLES

FINISHES

WOOD

METALS

SINKS

FEATURES

32", 34", 40", 42", 56"

wall-mount vanities, or metal consoles

no hole, one hole, two holes, three holes

standard, premium and luxury

brushed or polished stainless steel, matte black, brushed brass

matte or gloss white solid surface, white porcelain,
or white and black marble

hand made construction, soft close doors, door pulls in
polished chrome included with vanities 5301C and 5302C

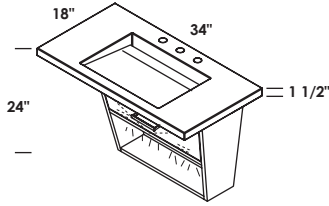

LIB-W-34  

CABINET WITH LED LIGHTS
 STANDARD --- \$2025
 PREMIUM --- \$2250
 LUXURY --- \$2475
 HAND-BUFFED HIGH GLOSS ON REQUEST --- \$3075

STONE SINK no overflow- 5301 34 x 18 x 3 h
 BIANCO (WH)--- \$3990
 MARQUINA (NM)--- \$4490
 00, 01, 02, 03
 Drain included

SOLID SURFACE SINK w/overflow- 5301S 34 x 18 x 3 h
 GLOSS WHITE SOLID SURFACE (001G)--- \$1290
 MATTE WHITE SOLID SURFACE (001M)--- \$1290
 00, 01, 02, 03
 Drain options: 7100-18OF

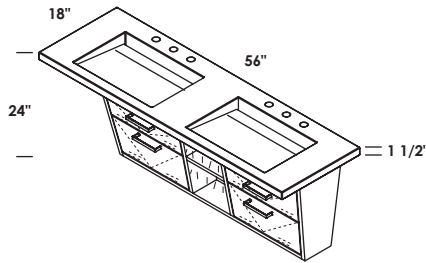

LIB-W-56  

CABINET WITH LED LIGHTS
 STANDARD --- \$4250
 PREMIUM --- \$4690
 LUXURY --- \$5125
 HAND-BUFFED HIGH GLOSS ON REQUEST --- \$6390

STONE SINK no overflow- 5302 56 x 18 x 3 h
 BIANCO (WH)--- \$6990
 MARQUINA (NM)--- \$7490
 00, 01, 02, 03
 Drain included

SOLID SURFACE SINK w/overflow- 5302S 56 x 18 x 3 h
 GLOSS WHITE SOLID SURFACE (001G)--- \$1985
 MATTE WHITE SOLID SURFACE (001M)--- \$1985
 00, 01, 02, 03
 Drain options: 7100-18OF

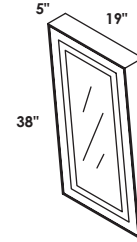

LIB-M-19  

MIRROR WITH LED LIGHTS
 STANDARD --- \$2150
 PREMIUM --- \$2375
 LUXURY --- \$2590
 HAND-BUFFED HIGH GLOSS ON REQUEST --- \$3225

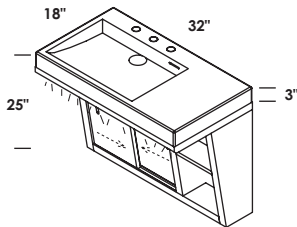

LIB-W-32L  

CABINET WITH LED LIGHTS
 STANDARD --- \$3275
 PREMIUM --- \$3625
 LUXURY --- \$3950
 HAND-BUFFED HIGH GLOSS ON REQUEST --- \$4925

SINK - 5101LH 32 x 18 x 3 h
 GLOSS WHITE SOLID SURFACE (001G)--- \$810
 MATTE WHITE SOLID SURFACE (001M)--- \$810
 00, 01, 02, 03
 Drain options: 7100-12,
 7100-16OF, 7100-13OF

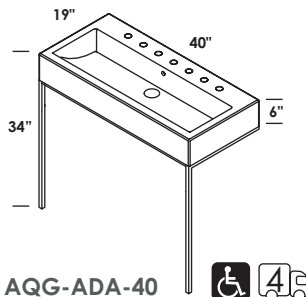

AQQ-ADA-40  

CONSOLE
 BRUSHED STAINLESS STEEL (21)--- \$1275
 POLISHED STAINLESS STEEL (10)--- \$1525
 MATTE BLACK METAL (44)--- \$1390
 BRUSHED BRASS (51)--- \$2075

SINK - 5460 40 x 18 1/2 x 6 h
 WHITE (001) --- \$960
 00, 01, 02, 03 or per specs
 Drain options: 7100-12,
 7100-16OF, 7100-13OF

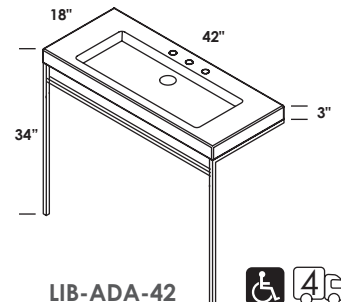

LIB-ADA-42  

CONSOLE
 BRUSHED STAINLESS STEEL (21)--- \$1275
 POLISHED STAINLESS STEEL (10)--- \$1525
 MATTE BLACK METAL (44)--- \$1390
 BRUSHED BRASS (51)--- \$2075

STONE SINK no overflow- 5303 42 x 18 x 3 h
 BIANCO (WH)--- \$3600
 MARQUINA (NM)--- \$3900
 00, 01, 02, 03
 Drain options: 7100-13

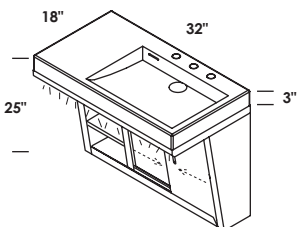

LIB-W-32R  

CABINET WITH LED LIGHTS
 STANDARD --- \$3275
 PREMIUM --- \$3625
 LUXURY --- \$3950
 HAND-BUFFED HIGH GLOSS ON REQUEST --- \$4925

SINK - 5101RH 32 x 18 x 3 h
 GLOSS WHITE SOLID SURFACE (001G)--- \$810
 MATTE WHITE SOLID SURFACE (001M)--- \$810
 00, 01, 02, 03
 Drain options: 7100-12,
 7100-16OF, 7100-13OF





LUCE

SIZES W/PORCELAIN SINKS

24", 29", 40"

SIZES W/SOLID SURFACE SINKS

17", 22", 30", 32", 36", 48"

BASE OPTIONS

wall-mount vanities

FAUCET HOLES

no hole, one hole, two holes, three holes

FINISHES

WOOD

standard, premium and luxury

SOLID SURFACE

gloss white or matte

PORCELAIN

white

FEATURES

hand made construction, soft close drawers, mitered drawer pulls



LUCE WITH SOLID SURFACE SINKS

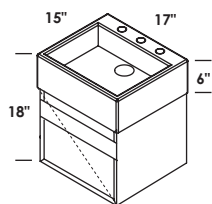

LUC-W-17

CABINET
 STANDARD --- \$1990
 PREMIUM --- \$2190
 LUXURY --- \$2390
 HAND-BUFFED HIGH GLOSS ON REQUEST --- \$2990

SINK - 5102 17 x 15 x 6 h
 GLOSS WHITE SOLID SURFACE (001G)--- \$460
 MATTE WHITE SOLID SURFACE (001M)--- \$460
 00, 01, 02, 03
 Drain options: 7100-12,
 7100-16OF, 7100-13OF

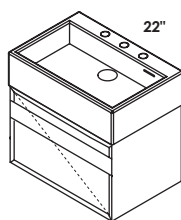

LUC-W-22

CABINET
 STANDARD --- \$2075
 PREMIUM --- \$2290
 LUXURY --- \$2490
 HAND-BUFFED HIGH GLOSS ON REQUEST --- \$3125

SINK - 5106 22 x 15 x 6 h
 GLOSS WHITE SOLID SURFACE (001G)--- \$700
 MATTE WHITE SOLID SURFACE (001M)--- \$700
 00, 01, 02, 03
 Drain options: 7100-12,
 7100-16OF, 7100-13OF

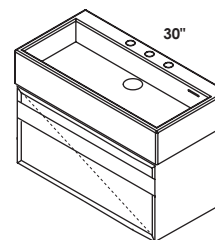

LUC-W-30

CABINET
 STANDARD --- \$2325
 PREMIUM --- \$2590
 LUXURY --- \$2790
 HAND-BUFFED HIGH GLOSS ON REQUEST --- \$3525

SINK - 5105 30 x 15 x 6 h
 GLOSS WHITE SOLID SURFACE (001G)--- \$810
 MATTE WHITE SOLID SURFACE (001M)--- \$810
 00, 01, 02, 03
 Drain options: 7100-12,
 7100-16OF, 7100-13OF

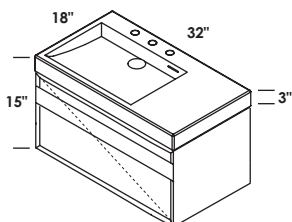

LUC-W-32

CABINET
 STANDARD --- \$2325
 PREMIUM --- \$2590
 LUXURY --- \$2790
 HAND-BUFFED HIGH GLOSS ON REQUEST --- \$3525

SINK - 5101LH 32 x 18 x 3 h
 GLOSS WHITE SOLID SURFACE (001G)--- \$810
 MATTE WHITE SOLID SURFACE (001M)--- \$810
 00, 01, 02, 03
 Drain options: 7100-12,
 7100-16OF, 7100-13OF

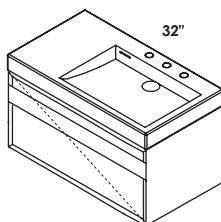

LUC-W-32

CABINET
 STANDARD --- \$2325
 PREMIUM --- \$2590
 LUXURY --- \$2790
 HAND-BUFFED HIGH GLOSS ON REQUEST --- \$3525

SINK - 5101RH 32 x 18 x 3 h
 GLOSS WHITE SOLID SURFACE (001G)--- \$810
 MATTE WHITE SOLID SURFACE (001M)--- \$810
 00, 01, 02, 03
 Drain options: 7100-12,
 7100-16OF, 7100-13OF

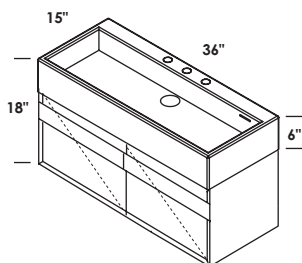

LUC-W-36

CABINET
 STANDARD --- \$3025
 PREMIUM --- \$3325
 LUXURY --- \$3625
 HAND-BUFFED HIGH GLOSS ON REQUEST --- \$4550

SINK - 5103 36 x 15 x 6 h
 GLOSS WHITE SOLID SURFACE (001G)--- \$890
 MATTE WHITE SOLID SURFACE (001M)--- \$890
 00, 01, 02, 03
 Drain options: 7100-12,
 7100-16OF, 7100-13OF

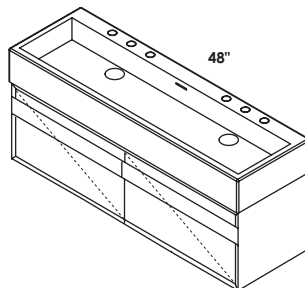

LUC-W-48

CABINET
 STANDARD --- \$3375
 PREMIUM --- \$3750
 LUXURY --- \$4090
 HAND-BUFFED HIGH GLOSS ON REQUEST --- \$5090

SINK - 5104 48 x 15 x 6 h
 GLOSS WHITE SOLID SURFACE (001G)--- \$1050
 MATTE WHITE SOLID SURFACE (001M)--- \$1050
 00, 01, 02, 03
 Drain options: 7100-12,
 7100-16OF, 7100-13OF

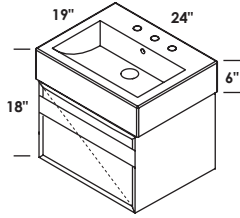

LUC-W-24 

CABINET
 STANDARD --- \$2075
 PREMIUM --- \$2290
 LUXURY --- \$2490
 HAND-BUFFED HIGH GLOSS ON REQUEST --- \$3125

SINK - 5464 24 x 18 1/2 x 6 h
 WHITE (001) --- \$650
 00, 01, 02, 03
 Drain options: 7100-12,
 7100-16OF, 7100-13OF

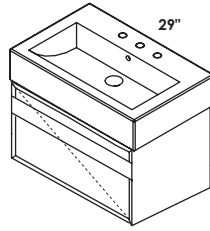

LUC-W-29 

CABINET
 STANDARD --- \$2325
 PREMIUM --- \$2590
 LUXURY --- \$2790
 HAND-BUFFED HIGH GLOSS ON REQUEST --- \$3525

SINK - 5468 29 x 18 1/2 x 6 h
 WHITE (001) --- \$760
 00, 01, 02, 03
 Drain options: 7100-12,
 7100-16OF, 7100-13OF

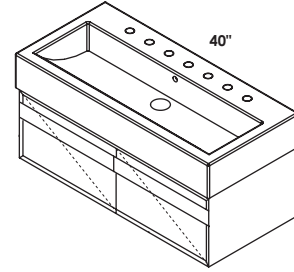

LUC-W-40 

CABINET
 STANDARD --- \$3175
 PREMIUM --- \$3525
 LUXURY --- \$3850
 HAND-BUFFED HIGH GLOSS ON REQUEST --- \$4790

SINK - 5460 40 x 18 1/2 x 6 h
 WHITE (001) --- \$960
 00, 01, 02, 03 or per specs
 Drain options: 7100-12,
 7100-16OF, 7100-13OF

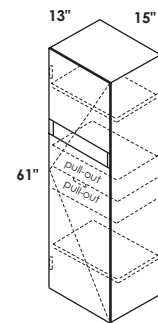

LUC-ST-15 

CABINET
 STANDARD --- \$4290
 PREMIUM --- \$4750
 LUXURY --- \$5175
 HAND-BUFFED HIGH GLOSS ON REQUEST --- \$6475





AQUATRE

SIZES

24", 32", 40", 56"

BASE OPTIONS

free-standing or wall-mount vanities

FAUCET HOLES

no hole, one hole, two holes, three holes

FINISHES

WOOD

standard, premium and luxury

TWO-TONE

white doors can be ordered by adding -08 to the selected finish

FEATURES

hand made construction, soft close drawers and doors, routed finger pulls, white porcelain sink tops



AQUATRE TWO-TONE FINISHES WITH WHITE DOORS (-08) START AT PREMIUM CLASS AND NEED TO BE SPECIFIED IN ORDER.

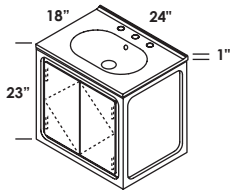

AQT-W-24



CABINET

STANDARD --- \$2775
 PREMIUM --- \$3075
 LUXURY --- \$3350
 HAND-BUFFED HIGH GLOSS ON REQUEST --- \$4190

SINK - 8075 24 x 18 x 5 1/2 h
 WHITE (001) --- \$490
 00, 01, 02, 03
 Drain options: 7100-12,
 7100-16OF, 7100-13OF

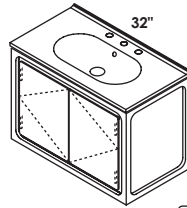

AQT-W-32



CABINET

STANDARD --- \$3050
 PREMIUM --- \$3350
 LUXURY --- \$3675
 HAND-BUFFED HIGH GLOSS ON REQUEST --- \$4575

SINK - 8074 32 x 18 x 5 1/2 h
 WHITE (001) --- \$560
 00, 01, 02, 03
 Drain options: 7100-12,
 7100-16OF, 7100-13OF

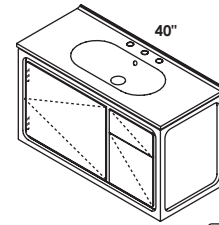

AQT-W-40



CABINET

STANDARD --- \$4275
 PREMIUM --- \$4750
 LUXURY --- \$5175
 HAND-BUFFED HIGH GLOSS ON REQUEST --- \$6475

SINK - 8073 40 x 18 x 5 1/2 h
 WHITE (001) --- \$750
 00, 01, 02, 03
 Drain options: 7100-12,
 7100-16OF, 7100-13OF

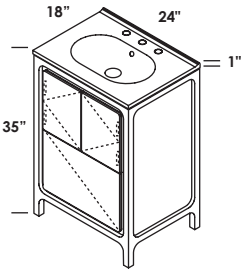

AQT-F-24



CABINET

STANDARD --- \$3425
 PREMIUM --- \$3790
 LUXURY --- \$4150
 HAND-BUFFED HIGH GLOSS ON REQUEST --- \$5175

SINK - 8075 24 x 18 x 5 1/2 h
 WHITE (001) --- \$490
 00, 01, 02, 03
 Drain options: 7100-12,
 7100-16OF, 7100-13OF

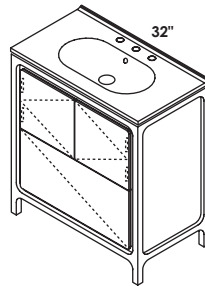

AQT-F-32



CABINET

STANDARD --- \$3850
 PREMIUM --- \$4225
 LUXURY --- \$4625
 HAND-BUFFED HIGH GLOSS ON REQUEST --- \$5775

SINK - 8074 32 x 18 x 5 1/2 h
 WHITE (001) --- \$560
 00, 01, 02, 03
 Drain options: 7100-12,
 7100-16OF, 7100-13OF

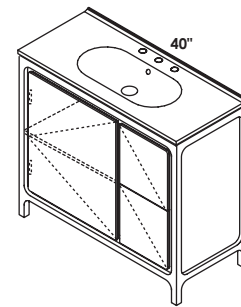

AQT-F-40



CABINET

STANDARD --- \$4790
 PREMIUM --- \$5290
 LUXURY --- \$5775
 HAND-BUFFED HIGH GLOSS ON REQUEST --- \$7190

SINK - 8073 40 x 18 x 5 1/2 h
 WHITE (001) --- \$750
 00, 01, 02, 03
 Drain options: 7100-12,
 7100-16OF, 7100-13OF



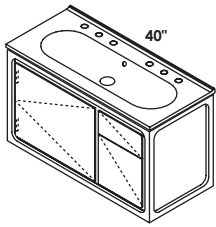

AQT-W-40

CABINET

STANDARD --- \$4275
 PREMIUM --- \$4750
 LUXURY --- \$5175
 HAND-BUFFED HIGH GLOSS ON REQUEST --- \$6475

SINK - 8072 40 x 18 x 5 1/2 h
 WHITE (001) --- \$1150
 00, 01, 02, 03 or per specs
 Drain options: 7100-12,
 7100-16OF, 7100-13OF

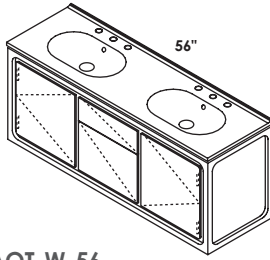

AQT-W-56

CABINET

STANDARD --- \$5490
 PREMIUM --- \$6075
 LUXURY --- \$6590
 HAND-BUFFED HIGH GLOSS ON REQUEST --- \$8275

SINK - 8071 56 x 18 x 5 1/2 h
 WHITE (001) --- \$1450
 00, 01, 02, 03
 Drain options: 7100-12,
 7100-16OF, 7100-13OF

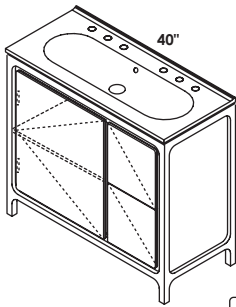

AQT-F-40

CABINET

STANDARD --- \$4790
 PREMIUM --- \$5290
 LUXURY --- \$5775
 HAND-BUFFED HIGH GLOSS ON REQUEST --- \$7190

SINK - 8072 40 x 18 x 5 1/2 h
 WHITE (001) --- \$1150
 00, 01, 02, 03 or per specs
 Drain options: 7100-12,
 7100-16OF, 7100-13OF

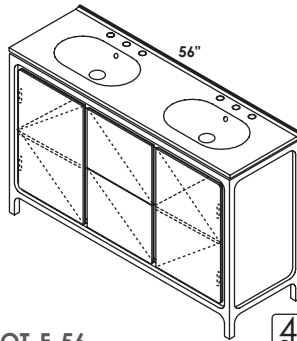

AQT-F-56

CABINET

STANDARD --- \$6290
 PREMIUM --- \$6950
 LUXURY --- \$7575
 HAND-BUFFED HIGH GLOSS ON REQUEST --- \$9475

SINK - 8071 56 x 18 x 5 1/2 h
 WHITE (001) --- \$1450
 00, 01, 02, 03
 Drain options: 7100-12,
 7100-16OF, 7100-13OF

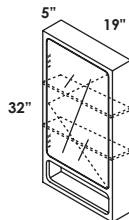

AQT-MD-19

MEDICINE CABINET

STANDARD --- \$1875
 PREMIUM --- \$2075
 LUXURY --- \$2250
 HIGH GLOSS ON REQUEST --- \$2790





LUNAROSSA

SIZES

24", 30", 36", 48", 60", 72"

SINK OPTIONS

undermount white porcelain sink

FAUCET HOLES

no hole, one hole, two holes, three holes

FINISHES

WOOD

standard, premium and luxury

COUNTER

matte or gloss solid surface, natural stone, or quartz

FEATURES

hand made construction, soft close drawers and doors, solid wood legs, polished chrome pulls



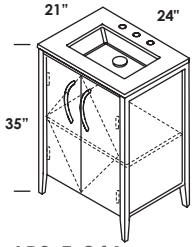

LRS-F-24A



CABINET
STANDARD --- \$2490
PREMIUM --- \$2775
LUXURY --- \$2990

COUNTERTOP - LRS-24T

SOLID SURFACE SATIN (M)--- \$725
SOLID SURFACE POLISHED (G)--- \$990
STONE (WH, LN, SL, BN)--- \$775
QUARTZ (PR, FS, AH, CA)--- \$1150
00, 01, 02, 03

SINK - 5452UN ID 17 x 11 1/2 x 4 h
WHITE (001) --- \$320
Drain options: 7100-12,
7100-16OF, 7100-13OF

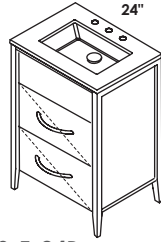

LRS-F-24B



CABINET
STANDARD --- \$2950
PREMIUM --- \$3275
LUXURY --- \$3575

COUNTERTOP - LRS-24T

SOLID SURFACE SATIN (M)--- \$725
SOLID SURFACE POLISHED (G)--- \$990
STONE (WH, LN, SL, BN)--- \$775
QUARTZ (PR, FS, AH, CA)--- \$1150
00, 01, 02, 03

SINK - 5452UN ID 17 x 11 1/2 x 4 h
WHITE (001) --- \$320
Drain options: 7100-12,
7100-16OF, 7100-13OF

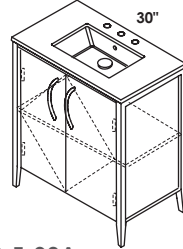

LRS-F-30A



CABINET
STANDARD --- \$2790
PREMIUM --- \$3090
LUXURY --- \$3375

COUNTERTOP - LRS-30T

SOLID SURFACE SATIN (M)--- \$815
SOLID SURFACE POLISHED (G)--- \$1090
STONE (WH, LN, SL, BN)--- \$975
QUARTZ (PR, FS, AH, CA)--- \$1450
00, 01, 02, 03

SINK - 5062UN ID 19 x 11 x 5 1/2 h
WHITE (001) --- \$320
Drain options: 7100-12,
7100-16OF, 7100-13OF

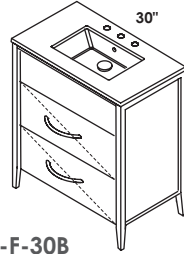

LRS-F-30B



CABINET
STANDARD --- \$3250
PREMIUM --- \$3590
LUXURY --- \$3925

COUNTERTOP - LRS-30T

SOLID SURFACE SATIN (M)--- \$815
SOLID SURFACE POLISHED (G)--- \$1090
STONE (WH, LN, SL, BN)--- \$975
QUARTZ (PR, FS, AH, CA)--- \$1450
00, 01, 02, 03

SINK - 5062UN ID 19 x 11 x 5 1/2 h
WHITE (001) --- \$320
Drain options: 7100-12,
7100-16OF, 7100-13OF

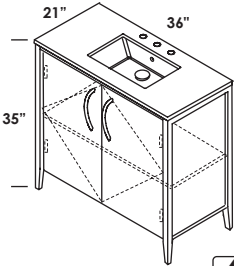

LRS-F-36A



CABINET
STANDARD --- \$3090
PREMIUM --- \$3425
LUXURY --- \$3725

COUNTERTOP - LRS-36T

SOLID SURFACE SATIN (M)--- \$880
SOLID SURFACE POLISHED (G)--- \$1180
STONE (WH, LN, SL, BN)--- \$1150
QUARTZ (PR, FS, AH, CA)--- \$1725
00, 01, 02, 03

SINK - 5062UN ID 19 x 11 x 5 1/2 h
WHITE (001) --- \$320
Drain options: 7100-12,
7100-16OF, 7100-13OF

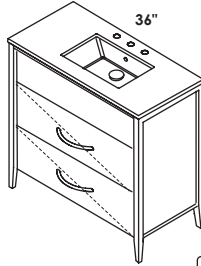

LRS-F-36B



CABINET
STANDARD --- \$3550
PREMIUM --- \$3925
LUXURY --- \$4290

COUNTERTOP - LRS-36T

SOLID SURFACE SATIN (M)--- \$880
SOLID SURFACE POLISHED (G)--- \$1180
STONE (WH, LN, SL, BN)--- \$1150
QUARTZ (PR, FS, AH, CA)--- \$1725
00, 01, 02, 03

SINK - 5062UN ID 19 x 11 x 5 1/2 h
WHITE (001) --- \$320
Drain options: 7100-12,
7100-16OF, 7100-13OF

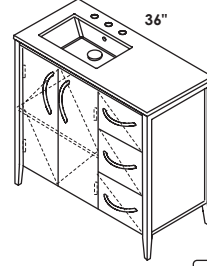

LRS-F-36L



CABINET
STANDARD --- \$4250
PREMIUM --- \$4690
LUXURY --- \$5125

COUNTERTOP - LRS-36LT

SOLID SURFACE SATIN (M)--- \$880
SOLID SURFACE POLISHED (G)--- \$1180
STONE (WH, LN, SL, BN)--- \$1150
QUARTZ (PR, FS, AH, CA)--- \$1725
00, 01, 02, 03

SINK - 5062UN ID 19 x 11 x 5 1/2 h
WHITE (001) --- \$320
Drain options: 7100-12,
7100-16OF, 7100-13OF

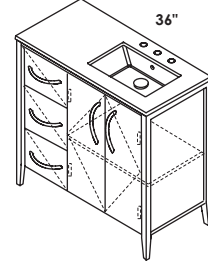

LRS-F-36R



CABINET
STANDARD --- \$4250
PREMIUM --- \$4690
LUXURY --- \$5125

COUNTERTOP - LRS-36RT

SOLID SURFACE SATIN (M)--- \$880
SOLID SURFACE POLISHED (G)--- \$1180
STONE (WH, LN, SL, BN)--- \$1150
QUARTZ (PR, FS, AH, CA)--- \$1725
00, 01, 02, 03

SINK - 5062UN ID 19 x 11 x 5 1/2 h
WHITE (001) --- \$320
Drain options: 7100-12,
7100-16OF, 7100-13OF

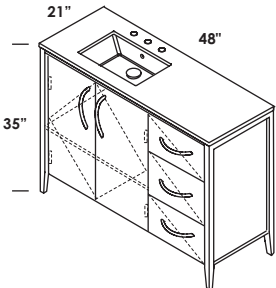

LRS-F-48L



CABINET
STANDARD --- \$4825
PREMIUM --- \$5325
LUXURY --- \$5825

COUNTERTOP - LRS-48LT

SOLID SURFACE SATIN (M)--- \$1090
SOLID SURFACE POLISHED (G)--- \$1425
STONE (WH, LN, SL, BN)--- \$1550
QUARTZ (PR, FS, AH, CA)--- \$2300
00, 01, 02, 03

SINK - 5062UN ID 19 x 11 x 5 1/2 h
WHITE (001) --- \$320
Drain options: 7100-12,
7100-16OF, 7100-13OF

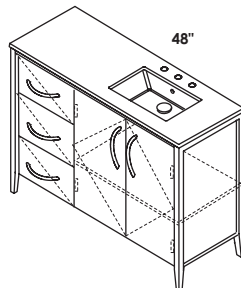

LRS-F-48R



CABINET
STANDARD --- \$4825
PREMIUM --- \$5325
LUXURY --- \$5825

COUNTERTOP - LRS-48RT

SOLID SURFACE SATIN (M)--- \$1090
SOLID SURFACE POLISHED (G)--- \$1425
STONE (WH, LN, SL, BN)--- \$1550
QUARTZ (PR, FS, AH, CA)--- \$2300
00, 01, 02, 03

SINK - 5062UN ID 19 x 11 x 5 1/2 h
WHITE (001) --- \$320
Drain options: 7100-12,
7100-16OF, 7100-13OF

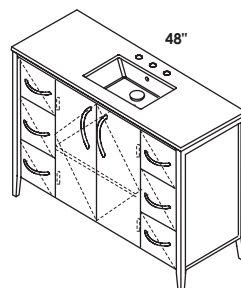

LRS-F-48



CABINET
STANDARD --- \$5990
PREMIUM --- \$6590
LUXURY --- \$7190

COUNTERTOP - LRS-48T

SOLID SURFACE SATIN (M)--- \$1090
SOLID SURFACE POLISHED (G)--- \$1425
STONE (WH, LN, SL, BN)--- \$1550
QUARTZ (PR, FS, AH, CA)--- \$2300
00, 01, 02, 03

SINK - 5062UN ID 19 x 11 x 5 1/2 h
WHITE (001) --- \$320
Drain options: 7100-12,
7100-16OF, 7100-13OF

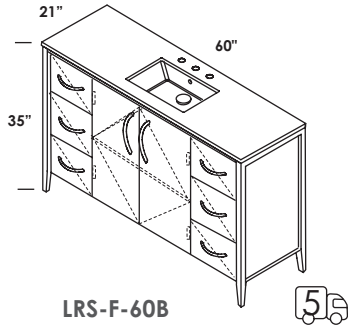

LRS-F-60B

CABINET
 STANDARD --- \$6475
 PREMIUM --- \$7090
 LUXURY --- \$7775

COUNTERTOP - LRS-60BT
 SOLID SURFACE SATIN (M)--- \$1365
 SOLID SURFACE POLISHED (G)--- \$1715
 STONE (WH, LN, SL, BN)--- \$1920
 QUARTZ (PR, FS, AH, CA)--- \$2875
 00, 01, 02, 03

SINK - 5062UN ID 19 x 11 x 5 1/2 h
 WHITE (001) --- \$320
 Drain options: 7100-12,
 7100-16OF, 7100-13OF

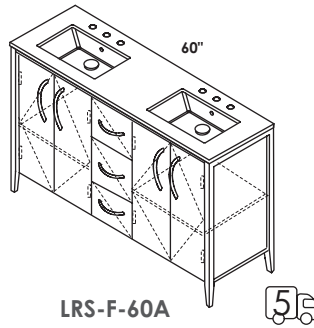

LRS-F-60A

CABINET
 STANDARD --- \$5590
 PREMIUM --- \$6175
 LUXURY --- \$6725

COUNTERTOP - LRS-60T
 SOLID SURFACE SATIN (M)--- \$1365
 SOLID SURFACE POLISHED (G)--- \$1715
 STONE (WH, LN, SL, BN)--- \$1920
 QUARTZ (PR, FS, AH, CA)--- \$2875
 00, 01, 02, 03

SINK - 5062UN ID 19 x 11 x 5 1/2 h
 WHITE (001) --- \$320
 Drain options: 7100-12,
 7100-16OF, 7100-13OF

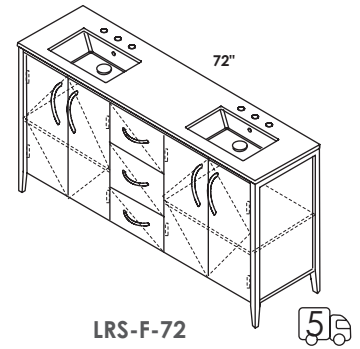

LRS-F-72

CABINET
 STANDARD --- \$6475
 PREMIUM --- \$7090
 LUXURY --- \$7775

COUNTERTOP - LRS-72T
 SOLID SURFACE SATIN (M)--- \$1585
 SOLID SURFACE POLISHED (G)--- \$1960
 STONE (WH, LN, SL, BN)--- \$2300
 QUARTZ (PR, FS, AH, CA)--- \$3450
 00, 01, 02, 03

SINK - 5062UN ID 19 x 11 x 5 1/2 h
 WHITE (001) --- \$320
 Drain options: 7100-12,
 7100-16OF, 7100-13OF





STILE

SIZES

SINK OPTIONS

FAUCET HOLES

FINISHES

WOOD

COUNTER

FEATURES

24", 30", 36", 48", 60", and 72"

undermount white porcelain sink

no hole, one hole, two holes, three holes

standard, premium and luxury

matte or gloss solid surface, natural stone, quartz

hand made construction, soft close drawers and doors, open bottom shelf, solid wood legs, polished chrome pulls



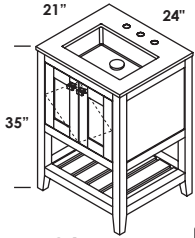

STL-F-24A

CABINET
STANDARD --- \$4175
PREMIUM --- \$4625
LUXURY --- \$5050

COUNTERTOP - STL-24T
SOLID SURFACE SATIN (M)--- \$725
SOLID SURFACE POLISHED (G)--- \$990
STONE (WH, LN, SL, BN)--- \$775
QUARTZ (PR, FS, AH, CA)--- \$1150
00, 01, 02, 03

SINK - 5452UN ID 17 x 11 1/2 x 4 h
WHITE (001) --- \$320
Drain options: 7100-12,
7100-16OF, 7100-13OF



STL-F-24B

CABINET
STANDARD --- \$4575
PREMIUM --- \$5050
LUXURY --- \$5490

COUNTERTOP - STL-24T
SOLID SURFACE SATIN (M)--- \$725
SOLID SURFACE POLISHED (G)--- \$990
STONE (WH, LN, SL, BN)--- \$775
QUARTZ (PR, FS, AH, CA)--- \$1150
00, 01, 02, 03

SINK - 5452UN ID 17 x 11 1/2 x 4 h
WHITE (001) --- \$320
Drain options: 7100-12,
7100-16OF, 7100-13OF

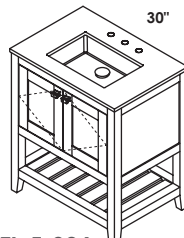

STL-F-30A

CABINET
STANDARD --- \$4450
PREMIUM --- \$4890
LUXURY --- \$5375

COUNTERTOP - STL-30T
SOLID SURFACE SATIN (M)--- \$815
SOLID SURFACE POLISHED (G)--- \$1090
STONE (WH, LN, SL, BN)--- \$975
QUARTZ (PR, FS, AH, CA)--- \$1450
00, 01, 02, 03

SINK - 5452UN ID 17 x 11 1/2 x 4 h
WHITE (001) --- \$320
Drain options: 7100-12,
7100-16OF, 7100-13OF

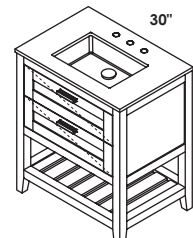

STL-F-30B

CABINET
STANDARD --- \$4825
PREMIUM --- \$5325
LUXURY --- \$5825

COUNTERTOP - STL-30T
SOLID SURFACE SATIN (M)--- \$815
SOLID SURFACE POLISHED (G)--- \$1090
STONE (WH, LN, SL, BN)--- \$975
QUARTZ (PR, FS, AH, CA)--- \$1450
00, 01, 02, 03

SINK - 5452UN ID 17 x 11 1/2 x 4 h
WHITE (001) --- \$320
Drain options: 7100-12,
7100-16OF, 7100-13OF

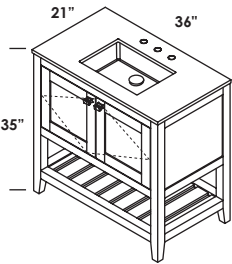

STL-F-36A

CABINET
STANDARD --- \$4725
PREMIUM --- \$5225
LUXURY --- \$5690

COUNTERTOP - STL-36T
SOLID SURFACE SATIN (M)--- \$880
SOLID SURFACE POLISHED (G)--- \$1180
STONE (WH, LN, SL, BN)--- \$1150
QUARTZ (PR, FS, AH, CA)--- \$1725
00, 01, 02, 03

SINK - 5452UN ID 17 x 11 1/2 x 4 h
WHITE (001) --- \$320
Drain options: 7100-12,
7100-16OF, 7100-13OF



STL-F-36B

CABINET
STANDARD --- \$5075
PREMIUM --- \$5625
LUXURY --- \$6125

COUNTERTOP - STL-36T
SOLID SURFACE SATIN (M)--- \$880
SOLID SURFACE POLISHED (G)--- \$1180
STONE (WH, LN, SL, BN)--- \$1150
QUARTZ (PR, FS, AH, CA)--- \$1725
00, 01, 02, 03

SINK - 5452UN ID 17 x 11 1/2 x 4 h
WHITE (001) --- \$320
Drain options: 7100-12,
7100-16OF, 7100-13OF

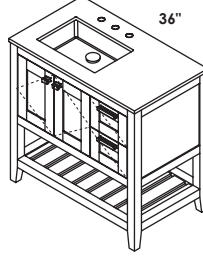

STL-F-36L

CABINET
STANDARD --- \$5975
PREMIUM --- \$6590
LUXURY --- \$7190

COUNTERTOP - STL-36LT
SOLID SURFACE SATIN (M)--- \$880
SOLID SURFACE POLISHED (G)--- \$1180
STONE (WH, LN, SL, BN)--- \$1150
QUARTZ (PR, FS, AH, CA)--- \$1725
00, 01, 02, 03

SINK - 5452UN ID 17 x 11 1/2 x 4 h
WHITE (001) --- \$320
Drain options: 7100-12,
7100-16OF, 7100-13OF

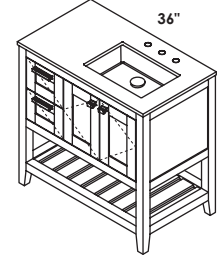

STL-F-36R

CABINET
STANDARD --- \$5975
PREMIUM --- \$6590
LUXURY --- \$7190

COUNTERTOP - STL-36RT
SOLID SURFACE SATIN (M)--- \$880
SOLID SURFACE POLISHED (G)--- \$1180
STONE (WH, LN, SL, BN)--- \$1150
QUARTZ (PR, FS, AH, CA)--- \$1725
00, 01, 02, 03

SINK - 5452UN ID 17 x 11 1/2 x 4 h
WHITE (001) --- \$320
Drain options: 7100-12,
7100-16OF, 7100-13OF

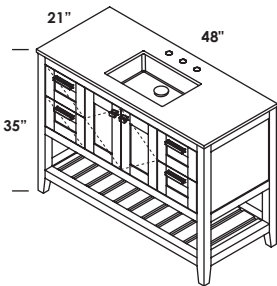

STL-F-48

CABINET
STANDARD --- \$7675
PREMIUM --- \$8490
LUXURY --- \$9250

COUNTERTOP - STL-48T
SOLID SURFACE SATIN (M)--- \$1090
SOLID SURFACE POLISHED (G)--- \$1425
STONE (WH, LN, SL, BN)--- \$1550
QUARTZ (PR, FS, AH, CA)--- \$2300
00, 01, 02, 03

SINK - 5452UN ID 17 x 11 1/2 x 4 h
WHITE (001) --- \$320
Drain options: 7100-12,
7100-16OF, 7100-13OF

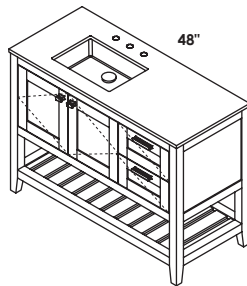

STL-F-48L

CABINET
STANDARD --- \$6425
PREMIUM --- \$7075
LUXURY --- \$7690

COUNTERTOP - STL-48LT
SOLID SURFACE SATIN (M)--- \$1090
SOLID SURFACE POLISHED (G)--- \$1425
STONE (WH, LN, SL, BN)--- \$1550
QUARTZ (PR, FS, AH, CA)--- \$2300
00, 01, 02, 03

SINK - 5452UN ID 17 x 11 1/2 x 4 h
WHITE (001) --- \$320
Drain options: 7100-12,
7100-16OF, 7100-13OF

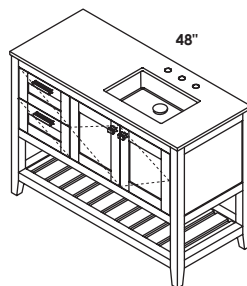

STL-F-48R

CABINET
STANDARD --- \$6425
PREMIUM --- \$7075
LUXURY --- \$7690

COUNTERTOP - STL-48RT
SOLID SURFACE SATIN (M)--- \$1090
SOLID SURFACE POLISHED (G)--- \$1425
STONE (WH, LN, SL, BN)--- \$1550
QUARTZ (PR, FS, AH, CA)--- \$2300
00, 01, 02, 03

SINK - 5452UN ID 17 x 11 1/2 x 4 h
WHITE (001) --- \$320
Drain options: 7100-12,
7100-16OF, 7100-13OF

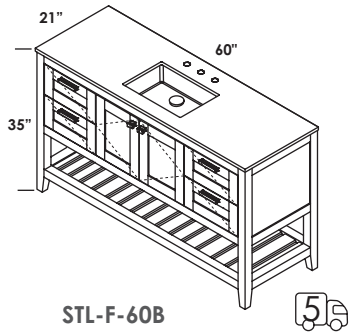

STL-F-60B

CABINET
 STANDARD --- \$8275
 PREMIUM --- \$9150
 LUXURY --- \$9975

COUNTERTOP - STL-60BT
 SOLID SURFACE SATIN (M)--- \$1365
 SOLID SURFACE POLISHED (G)--- \$1715
 STONE (WH, LN, SL, BN)--- \$1920
 QUARTZ (PR, FS, AH, CA)--- \$2875
 00, 01, 02, 03

SINK - 5452UN ID 17 x 11 1/2 x 4 h
 WHITE (001) --- \$320
 Drain options: 7100-12,
 7100-16OF, 7100-13OF

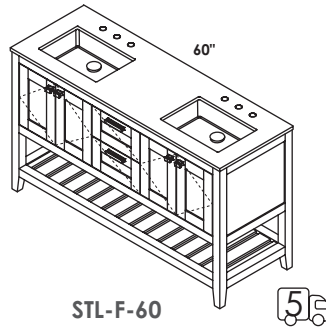

STL-F-60

CABINET
 STANDARD --- \$7925
 PREMIUM --- \$8725
 LUXURY --- \$9490

COUNTERTOP - STL-60T
 SOLID SURFACE SATIN (M)--- \$1365
 SOLID SURFACE POLISHED (G)--- \$1715
 STONE (WH, LN, SL, BN)--- \$1920
 QUARTZ (PR, FS, AH, CA)--- \$2875
 00, 01, 02, 03

SINK - 5452UN ID 17 x 11 1/2 x 4 h
 WHITE (001) --- \$320
 Drain options: 7100-12,
 7100-16OF, 7100-13OF

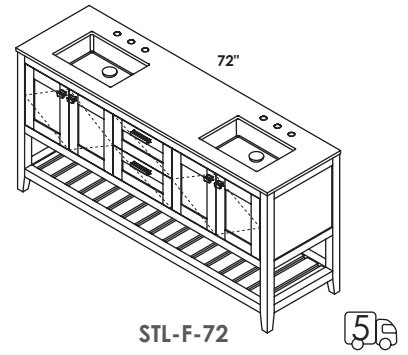

STL-F-72

CABINET
 STANDARD --- \$8525
 PREMIUM --- \$9390
 LUXURY --- \$10275

COUNTERTOP - STL-72T
 SOLID SURFACE SATIN (M)--- \$1585
 SOLID SURFACE POLISHED (G)--- \$1960
 STONE (WH, LN, SL, BN)--- \$2300
 QUARTZ (PR, FS, AH, CA)--- \$3450
 00, 01, 02, 03

SINK - 5452UN ID 17 x 11 1/2 x 4 h
 WHITE (001) --- \$320
 Drain options: 7100-12,
 7100-16OF, 7100-13OF



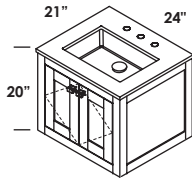

STL-W-24A



CABINET
STANDARD --- \$3125
PREMIUM --- \$3450
LUXURY --- \$3750

COUNTERTOP - STL-24T

SOLID SURFACE SATIN (M)--- \$725
SOLID SURFACE POLISHED (G)--- \$990
STONE (WH, LN, SL, BN)--- \$775
QUARTZ (PR, FS, AH, CA)--- \$1150
00, 01, 02, 03

SINK - 5452UN ID 17 x 11 1/2 x 4 h
WHITE (001) --- \$320
Drain options: 7100-12,
7100-16OF, 7100-13OF

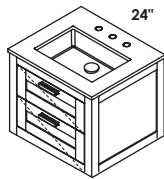

STL-W-24B



CABINET
STANDARD --- \$3475
PREMIUM --- \$3850
LUXURY --- \$4190

COUNTERTOP - STL-24T

SOLID SURFACE SATIN (M)--- \$725
SOLID SURFACE POLISHED (G)--- \$990
STONE (WH, LN, SL, BN)--- \$775
QUARTZ (PR, FS, AH, CA)--- \$1150
00, 01, 02, 03

SINK - 5452UN ID 17 x 11 1/2 x 4 h
WHITE (001) --- \$320
Drain options: 7100-12,
7100-16OF, 7100-13OF

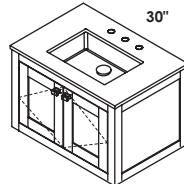

STL-W-30A



CABINET
STANDARD --- \$3325
PREMIUM --- \$3675
LUXURY --- \$3990

COUNTERTOP - STL-30T

SOLID SURFACE SATIN (M)--- \$815
SOLID SURFACE POLISHED (G)--- \$1090
STONE (WH, LN, SL, BN)--- \$975
QUARTZ (PR, FS, AH, CA)--- \$1450
00, 01, 02, 03

SINK - 5452UN ID 17 x 11 1/2 x 4 h
WHITE (001) --- \$320
Drain options: 7100-12,
7100-16OF, 7100-13OF

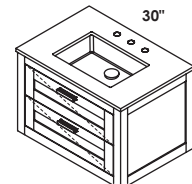

STL-W-30B



CABINET
STANDARD --- \$3675
PREMIUM --- \$4075
LUXURY --- \$4425

COUNTERTOP - STL-30T

SOLID SURFACE SATIN (M)--- \$815
SOLID SURFACE POLISHED (G)--- \$1090
STONE (WH, LN, SL, BN)--- \$975
QUARTZ (PR, FS, AH, CA)--- \$1450
00, 01, 02, 03

SINK - 5452UN ID 17 x 11 1/2 x 4 h
WHITE (001) --- \$320
Drain options: 7100-12,
7100-16OF, 7100-13OF

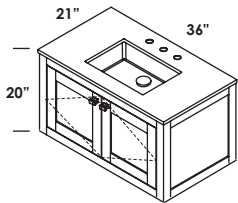

STL-W-36A



CABINET
STANDARD --- \$3525
PREMIUM --- \$3890
LUXURY --- \$4225

COUNTERTOP - STL-36T

SOLID SURFACE SATIN (M)--- \$880
SOLID SURFACE POLISHED (G)--- \$1180
STONE (WH, LN, SL, BN)--- \$1150
QUARTZ (PR, FS, AH, CA)--- \$1725
00, 01, 02, 03

SINK - 5452UN ID 17 x 11 1/2 x 4 h
WHITE (001) --- \$320
Drain options: 7100-12,
7100-16OF, 7100-13OF

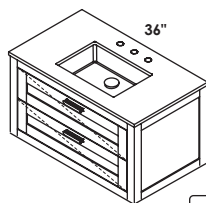

STL-W-36B



CABINET
STANDARD --- \$3875
PREMIUM --- \$4290
LUXURY --- \$4675

COUNTERTOP - STL-36T

SOLID SURFACE SATIN (M)--- \$880
SOLID SURFACE POLISHED (G)--- \$1180
STONE (WH, LN, SL, BN)--- \$1150
QUARTZ (PR, FS, AH, CA)--- \$1725
00, 01, 02, 03

SINK - 5452UN ID 17 x 11 1/2 x 4 h
WHITE (001) --- \$320
Drain options: 7100-12,
7100-16OF, 7100-13OF

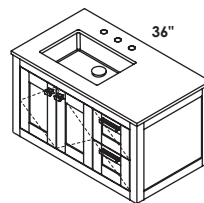

STL-W-36L



CABINET
STANDARD --- \$4750
PREMIUM --- \$5250
LUXURY --- \$5725

COUNTERTOP - STL-36LT

SOLID SURFACE SATIN (M)--- \$880
SOLID SURFACE POLISHED (G)--- \$1180
STONE (WH, LN, SL, BN)--- \$1150
QUARTZ (PR, FS, AH, CA)--- \$1725
00, 01, 02, 03

SINK - 5452UN ID 17 x 11 1/2 x 4 h
WHITE (001) --- \$320
Drain options: 7100-12,
7100-16OF, 7100-13OF

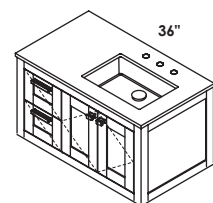

STL-W-36R



CABINET
STANDARD --- \$4750
PREMIUM --- \$5250
LUXURY --- \$5725

COUNTERTOP - STL-36RT

SOLID SURFACE SATIN (M)--- \$880
SOLID SURFACE POLISHED (G)--- \$1180
STONE (WH, LN, SL, BN)--- \$1150
QUARTZ (PR, FS, AH, CA)--- \$1725
00, 01, 02, 03

SINK - 5452UN ID 17 x 11 1/2 x 4 h
WHITE (001) --- \$320
Drain options: 7100-12,
7100-16OF, 7100-13OF

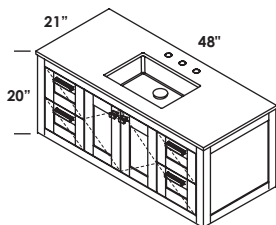

STL-W-48



CABINET
STANDARD --- \$6325
PREMIUM --- \$6990
LUXURY --- \$7590

COUNTERTOP - STL-48T

SOLID SURFACE SATIN (M)--- \$1090
SOLID SURFACE POLISHED (G)--- \$1425
STONE (WH, LN, SL, BN)--- \$1550
QUARTZ (PR, FS, AH, CA)--- \$2300
00, 01, 02, 03

SINK - 5452UN ID 17 x 11 1/2 x 4 h
WHITE (001) --- \$320
Drain options: 7100-12,
7100-16OF, 7100-13OF

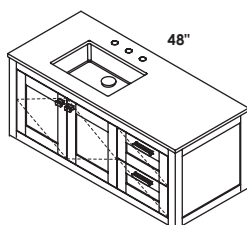

STL-W-48L



CABINET
STANDARD --- \$5050
PREMIUM --- \$5575
LUXURY --- \$6090

COUNTERTOP - STL-48LT

SOLID SURFACE SATIN (M)--- \$1090
SOLID SURFACE POLISHED (G)--- \$1425
STONE (WH, LN, SL, BN)--- \$1550
QUARTZ (PR, FS, AH, CA)--- \$2300
00, 01, 02, 03

SINK - 5452UN ID 17 x 11 1/2 x 4 h
WHITE (001) --- \$320
Drain options: 7100-12,
7100-16OF, 7100-13OF

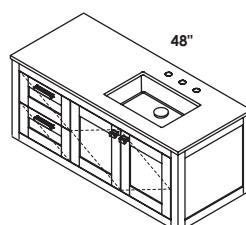

STL-W-48R



CABINET
STANDARD --- \$5050
PREMIUM --- \$5575
LUXURY --- \$6090

COUNTERTOP - STL-48RT

SOLID SURFACE SATIN (M)--- \$1090
SOLID SURFACE POLISHED (G)--- \$1425
STONE (WH, LN, SL, BN)--- \$1550
QUARTZ (PR, FS, AH, CA)--- \$2300
00, 01, 02, 03

SINK - 5452UN ID 17 x 11 1/2 x 4 h
WHITE (001) --- \$320
Drain options: 7100-12,
7100-16OF, 7100-13OF

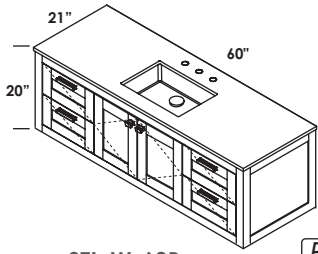

STL-W-60B



CABINET
 STANDARD --- \$6775
 PREMIUM --- \$7490
 LUXURY --- \$8175

COUNTERTOP - STL-60BT
 SOLID SURFACE SATIN (M)--- \$1365
 SOLID SURFACE POLISHED (G)--- \$1715
 STONE (WH, LN, SL, BN)--- \$1920
 QUARTZ (PR, FS, AH, CA)--- \$2875
 00, 01, 02, 03

SINK - 5452UN ID 17 x 11 1/2 x 4 h
 WHITE (001) --- \$320
 Drain options: 7100-12,
 7100-16OF, 7100-13OF

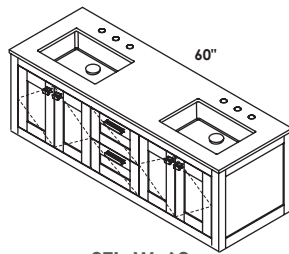

STL-W-60



CABINET
 STANDARD --- \$6425
 PREMIUM --- \$7090
 LUXURY --- \$7725

COUNTERTOP - STL-60T
 SOLID SURFACE SATIN (M)--- \$1365
 SOLID SURFACE POLISHED (G)--- \$1715
 STONE (WH, LN, SL, BN)--- \$1920
 QUARTZ (PR, FS, AH, CA)--- \$2875
 00, 01, 02, 03

SINK - 5452UN ID 17 x 11 1/2 x 4 h
 WHITE (001) --- \$320
 Drain options: 7100-12,
 7100-16OF, 7100-13OF

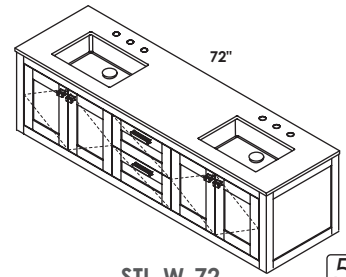

STL-W-72



CABINET
 STANDARD --- \$6850
 PREMIUM --- \$7550
 LUXURY --- \$8250

COUNTERTOP - STL-72T
 SOLID SURFACE SATIN (M)--- \$1585
 SOLID SURFACE POLISHED (G)--- \$1960
 STONE (WH, LN, SL, BN)--- \$2300
 QUARTZ (PR, FS, AH, CA)--- \$3450
 00, 01, 02, 03

SINK - 5452UN ID 17 x 11 1/2 x 4 h
 WHITE (001) --- \$320
 Drain options: 7100-12,
 7100-16OF, 7100-13OF





LIRICO

SIZES

BASE OPTIONS

FAUCET HOLES

FINISHES

WOOD

FEATURES

28", 36", 47" double-bowl

wall-mount vanities with optional legs, floor-standing consoles

one hole, two holes, three holes

matte and gloss paint: white, ardesia, taupe, black

hand made construction, soft close drawers and doors, solid wood legs, polished chrome pulls, black trim on white, ardesia, and taupe finish, white trim on black finish

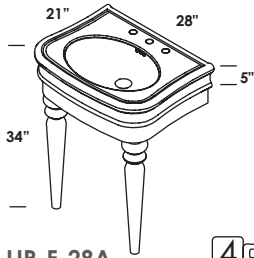

LIR-F-28A



CONSOLE

PREMIUM --- \$2390
LUXURY --- \$2625
HAND-BUFFED HIGH GLOSS ON REQUEST --- \$3275

SINK - H251 28 x 21 x 8 h

WHITE (001) --- \$890
01, 02, 03
Drain options: 7100-12

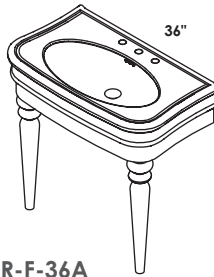

LIR-F-36A



CONSOLE

PREMIUM --- \$2750
LUXURY --- \$2990
HAND-BUFFED HIGH GLOSS ON REQUEST --- \$3775

SINK - H252 36 x 21 x 8 h

WHITE (001) --- \$1290
01, 02, 03
Drain options: 7100-12

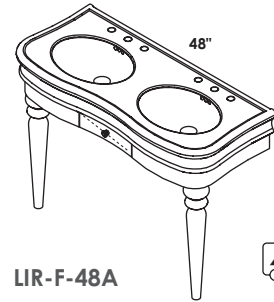

LIR-F-48A



CONSOLE

PREMIUM --- \$3750
LUXURY --- \$4090
HAND-BUFFED HIGH GLOSS ON REQUEST --- \$5125

SINK - H253 47 x 21 x 8 h

WHITE (001) --- \$2190
01, 02, 03
Drain options: 7100-12

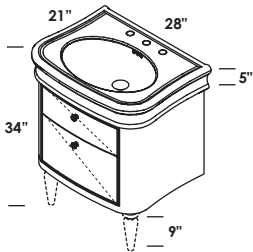

LIR-W-28



CABINET

PREMIUM --- \$4250
LUXURY --- \$4650
HAND-BUFFED HIGH GLOSS ON REQUEST --- \$5790

SINK - H251 28 x 21 x 8 h

WHITE (001) --- \$890
01, 02, 03
Drain options: 7100-12

LEGS - LIR-LEG (pair)

PREMIUM --- \$390
LUXURY --- \$390
HAND-BUFFED HIGH GLOSS ON REQUEST --- \$390

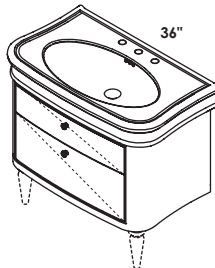

LIR-W-36



CABINET

PREMIUM --- \$4625
LUXURY --- \$5050
HAND-BUFFED HIGH GLOSS ON REQUEST --- \$6290

SINK - H252 36 x 21 x 8 h

WHITE (001) --- \$1290
01, 02, 03
Drain options: 7100-12

LEGS - LIR-LEG (pair)

PREMIUM --- \$390
LUXURY --- \$390
HAND-BUFFED HIGH GLOSS ON REQUEST --- \$390

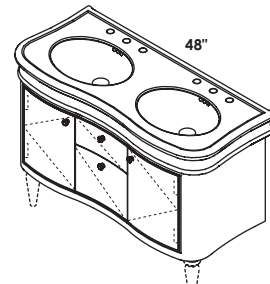

LIR-W-48



CABINET

PREMIUM --- \$6475
LUXURY --- \$7050
HAND-BUFFED HIGH GLOSS ON REQUEST --- \$8790

SINK - H253 47 x 21 x 8 h

WHITE (001) --- \$2190
01, 02, 03
Drain options: 7100-12

LEGS - LIR-LEG (pair)

PREMIUM --- \$390
LUXURY --- \$390
HAND-BUFFED HIGH GLOSS ON REQUEST --- \$390

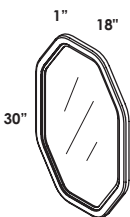

LIR-M-18



MIRROR

- can be installed vertically or horizontally
PREMIUM --- \$1090
LUXURY --- \$1225
HIGH GLOSS ON REQUEST --- \$1525

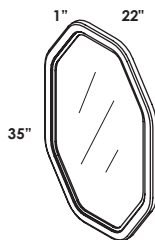

LIR-M-22



MIRROR

- can be installed vertically or horizontally
PREMIUM --- \$1190
LUXURY --- \$1290
HIGH GLOSS ON REQUEST --- \$1650

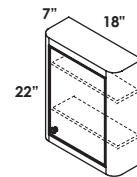

LIR-ST-18



STORAGE CABINET

- reversible right or left hinge
PREMIUM --- \$1975
LUXURY --- \$2175
HAND-BUFFED HIGH GLOSS ON REQUEST --- \$2690



ELEGANZA

SIZES

24", 30", 36", 48", 60", and 72"

SINK OPTIONS

undermount white porcelain sink

FAUCET HOLES

no hole, one hole, two holes, three holes

FINISHES

WOOD

standard, premium and luxury

COUNTER

matte or gloss solid surface, natural stone, quartz

FEATURES

hand made construction, soft close drawers, optional solid wood legs



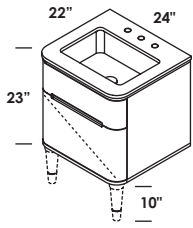

ELE-W-24

CABINET
 STANDARD --- \$2575
 PREMIUM --- \$2850
 LUXURY --- \$3090
 HAND-BUFFED HIGH GLOSS ON REQUEST --- \$3890

COUNTERTOP - ELE-24T
 SOLID SURFACE SATIN (M)--- \$725
 SOLID SURFACE POLISHED (G)--- \$990
 STONE (WH, LN, SL, BN)--- \$990
 QUARTZ (PR, FS, AH, CA)--- \$1485
 00, 01, 02, 03

SINK - H270 ID 18 1/2 x 13 x 6 h
 WHITE (001) --- \$340
 Drain options: 7100-12,
 7100-16OF, 7100-13OF

LEGS - ELE-LEG (each) --- \$150

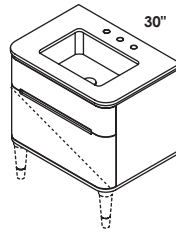

ELE-W-30

CABINET
 STANDARD --- \$2775
 PREMIUM --- \$3075
 LUXURY --- \$3350
 HAND-BUFFED HIGH GLOSS ON REQUEST --- \$4190

COUNTERTOP - ELE-30T
 SOLID SURFACE SATIN (M)--- \$815
 SOLID SURFACE POLISHED (G)--- \$1090
 STONE (WH, LN, SL, BN)--- \$1090
 QUARTZ (PR, FS, AH, CA)--- \$1635
 00, 01, 02, 03

SINK - H270 ID 18 1/2 x 13 x 6 h
 WHITE (001) --- \$340
 Drain options: 7100-12,
 7100-16OF, 7100-13OF

LEGS - ELE-LEG (each) --- \$150

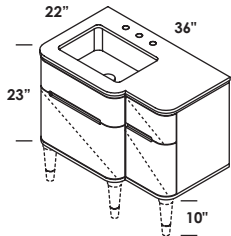

ELE-W-36L

CABINET
 STANDARD --- \$4350
 PREMIUM --- \$4790
 LUXURY --- \$5190
 HAND-BUFFED HIGH GLOSS ON REQUEST --- \$6525

COUNTERTOP - ELE-36LT
 SOLID SURFACE SATIN (M)--- \$880
 SOLID SURFACE POLISHED (G)--- \$1180
 STONE (WH, LN, SL, BN)--- \$1290
 QUARTZ (PR, FS, AH, CA)--- \$1935
 00, 01, 02, 03

SINK - H270 ID 18 1/2 x 13 x 6 h
 WHITE (001) --- \$340
 Drain options: 7100-12,
 7100-16OF, 7100-13OF

LEGS - ELE-LEG (each) --- \$150

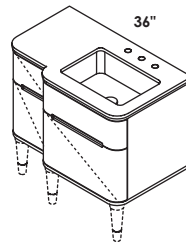

ELE-W-36R

CABINET
 STANDARD --- \$4350
 PREMIUM --- \$4790
 LUXURY --- \$5190
 HAND-BUFFED HIGH GLOSS ON REQUEST --- \$6525

COUNTERTOP - ELE-36RT
 SOLID SURFACE SATIN (M)--- \$880
 SOLID SURFACE POLISHED (G)--- \$1180
 STONE (WH, LN, SL, BN)--- \$1290
 QUARTZ (PR, FS, AH, CA)--- \$1935
 00, 01, 02, 03

SINK - H270 ID 18 1/2 x 13 x 6 h
 WHITE (001) --- \$340
 Drain options: 7100-12,
 7100-16OF, 7100-13OF

LEGS - ELE-LEG (each) --- \$150

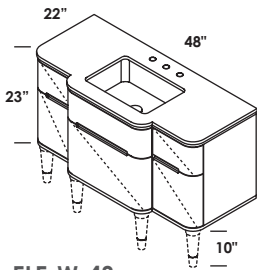

ELE-W-48

CABINET
 STANDARD --- \$5675
 PREMIUM --- \$6225
 LUXURY --- \$6790
 HAND-BUFFED HIGH GLOSS ON REQUEST --- \$8490

COUNTERTOP - ELE-48T
 SOLID SURFACE SATIN (M)--- \$1090
 SOLID SURFACE POLISHED (G)--- \$1425
 STONE (WH, LN, SL, BN)--- \$1490
 QUARTZ (PR, FS, AH, CA)--- \$2235
 00, 01, 02, 03

SINK - H270 ID 18 1/2 x 13 x 6 h
 WHITE (001) --- \$340
 Drain options: 7100-12,
 7100-16OF, 7100-13OF

LEGS - ELE-LEG (each) --- \$150

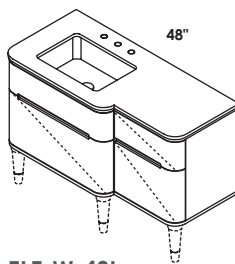

ELE-W-48L

CABINET
 STANDARD --- \$4975
 PREMIUM --- \$5475
 LUXURY --- \$5975
 HAND-BUFFED HIGH GLOSS ON REQUEST --- \$7450

COUNTERTOP - ELE-48LT
 SOLID SURFACE SATIN (M)--- \$1090
 SOLID SURFACE POLISHED (G)--- \$1425
 STONE (WH, LN, SL, BN)--- \$1490
 QUARTZ (PR, FS, AH, CA)--- \$2235
 00, 01, 02, 03

SINK - H270 ID 18 1/2 x 13 x 6 h
 WHITE (001) --- \$340
 Drain options: 7100-12,
 7100-16OF, 7100-13OF

LEGS - ELE-LEG (each) --- \$150

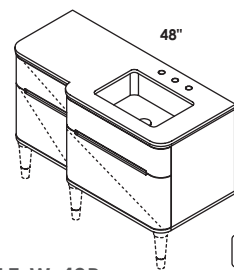

ELE-W-48R

CABINET
 STANDARD --- \$4975
 PREMIUM --- \$5475
 LUXURY --- \$5975
 HAND-BUFFED HIGH GLOSS ON REQUEST --- \$7450

COUNTERTOP - ELE-48RT
 SOLID SURFACE SATIN (M)--- \$1090
 SOLID SURFACE POLISHED (G)--- \$1425
 STONE (WH, LN, SL, BN)--- \$1490
 QUARTZ (PR, FS, AH, CA)--- \$2235
 00, 01, 02, 03

SINK - H270 ID 18 1/2 x 13 x 6 h
 WHITE (001) --- \$340
 Drain options: 7100-12,
 7100-16OF, 7100-13OF

LEGS - ELE-LEG (each) --- \$150

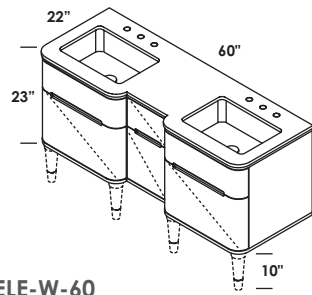

ELE-W-60

CABINET
 STANDARD --- \$6525
 PREMIUM --- \$7190
 LUXURY --- \$7825
 HAND-BUFFED HIGH GLOSS ON REQUEST --- \$9790

COUNTERTOP - ELE-60T
 SOLID SURFACE SATIN (M)--- \$1365
 SOLID SURFACE POLISHED (G)--- \$1715
 STONE (WH, LN, SL, BN)--- \$1990
 QUARTZ (PR, FS, AH, CA)--- \$2985
 00, 01, 02, 03

SINK - H270 ID 18 1/2 x 13 x 6 h
 WHITE (001) --- \$340
 Drain options: 7100-12,
 7100-16OF, 7100-13OF

LEGS - ELE-LEG (each) --- \$150

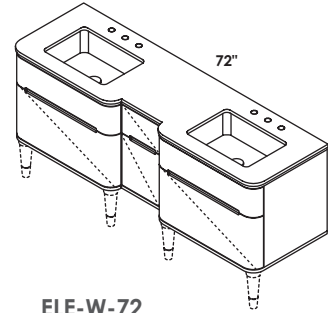

ELE-W-72

CABINET
 STANDARD --- \$6950
 PREMIUM --- \$7675
 LUXURY --- \$8375
 HAND-BUFFED HIGH GLOSS ON REQUEST --- \$10450

COUNTERTOP - ELE-72T
 SOLID SURFACE SATIN (M)--- \$1585
 SOLID SURFACE POLISHED (G)--- \$1960
 STONE (WH, LN, SL, BN)--- \$2190
 QUARTZ (PR, FS, AH, CA)--- \$3290
 00, 01, 02, 03

SINK - H270 ID 18 1/2 x 13 x 6 h
 WHITE (001) --- \$340
 Drain options: 7100-12,
 7100-16OF, 7100-13OF

LEGS - ELE-LEG (each) --- \$150

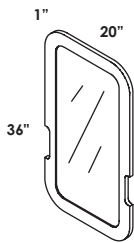

ELE-M-20

MIRROR
 STANDARD --- \$925
 PREMIUM --- \$1025
 LUXURY --- \$1090
 HIGH GLOSS ON REQUEST --- \$1390

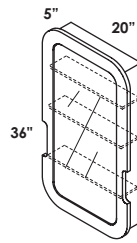

ELE-MD-20

MEDICINE CABINET - ELE-MD-20L hinge on the left
MEDICINE CABINET - ELE-MD-20R hinge on the right
 STANDARD --- \$1450
 PREMIUM --- \$1590
 LUXURY --- \$1775
 HIGH GLOSS ON REQUEST --- \$2190

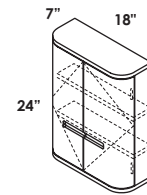

ELE-ST-18

STORAGE CABINET
 STANDARD --- \$1750
 PREMIUM --- \$1925
 LUXURY --- \$2090
 HIGH GLOSS ON REQUEST --- \$2625





FLOU

SIZES

SINK OPTIONS

FAUCET HOLES

FINISHES

WOOD

COUNTER

FEATURES

36", 42", 48", 60", and 72"

undermount white porcelain sink

no hole, one hole, two holes, three holes

standard, premium and luxury

matte or gloss solid surface, natural stone, quartz

hand made construction, soft close drawers and doors,
solid wood legs, brushed nickel pulls



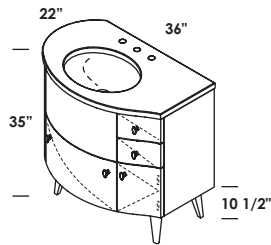

FLO-F-36L

CABINET - legs included 
 STANDARD --- \$5525
 PREMIUM --- \$6090
 LUXURY --- \$6675
 HAND-BUFFED HIGH GLOSS ON REQUEST --- \$8325

COUNTERTOP - FLO-36LT
 SOLID SURFACE SATIN (M)--- \$880
 SOLID SURFACE POLISHED (G)--- \$1180
 STONE (WH, LN, SL, BN)--- \$1090
 QUARTZ (PR, FS, AH, CA)--- \$1685
 00, 01, 02, 03

SINK - 33S ID 17 x 14 x 5 1/2 h
 WHITE (001) --- \$170
 Drain options: 7100-12,
 7100-16OF, 7100-13OF

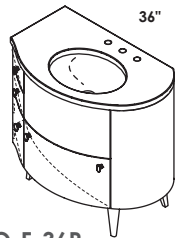

FLO-F-36R

CABINET - legs included 
 STANDARD --- \$5525
 PREMIUM --- \$6090
 LUXURY --- \$6675
 HAND-BUFFED HIGH GLOSS ON REQUEST --- \$8325

COUNTERTOP - FLO-36RT
 SOLID SURFACE SATIN (M)--- \$880
 SOLID SURFACE POLISHED (G)--- \$1180
 STONE (WH, LN, SL, BN)--- \$1090
 QUARTZ (PR, FS, AH, CA)--- \$1685
 00, 01, 02, 03

SINK - 33S ID 17 x 14 x 5 1/2 h
 WHITE (001) --- \$170
 Drain options: 7100-12,
 7100-16OF, 7100-13OF

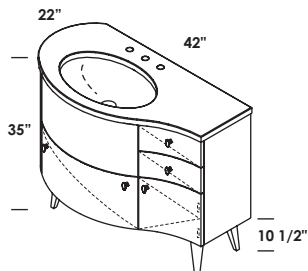

FLO-F-42L

CABINET - legs included 
 STANDARD --- \$5525
 PREMIUM --- \$6090
 LUXURY --- \$6675
 HAND-BUFFED HIGH GLOSS ON REQUEST --- \$8325

COUNTERTOP - FLO-42LT
 SOLID SURFACE SATIN (M)--- \$990
 SOLID SURFACE POLISHED (G)--- \$1325
 STONE (WH, LN, SL, BN)--- \$1385
 QUARTZ (PR, FS, AH, CA)--- \$1985
 00, 01, 02, 03

SINK - 33LA ID 21 x 13 x 6 h
 WHITE (001) --- \$270
 Drain options: 7100-12,
 7100-16OF, 7100-13OF

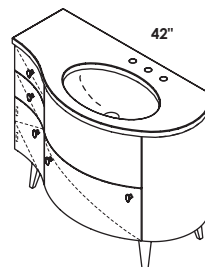

FLO-F-42R

CABINET - legs included 
 STANDARD --- \$5525
 PREMIUM --- \$6090
 LUXURY --- \$6675
 HAND-BUFFED HIGH GLOSS ON REQUEST --- \$8325

COUNTERTOP - FLO-42RT
 SOLID SURFACE SATIN (M)--- \$990
 SOLID SURFACE POLISHED (G)--- \$1325
 STONE (WH, LN, SL, BN)--- \$1385
 QUARTZ (PR, FS, AH, CA)--- \$1985
 00, 01, 02, 03

SINK - 33LA ID 21 x 13 x 6 h
 WHITE (001) --- \$270
 Drain options: 7100-12,
 7100-16OF, 7100-13OF

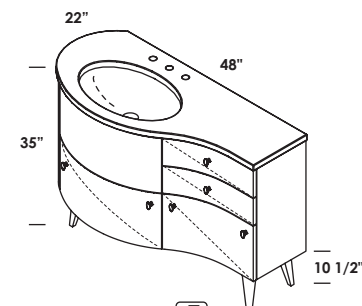

FLO-F-48L

CABINET - legs included 
 STANDARD --- \$6075
 PREMIUM --- \$6690
 LUXURY --- \$7290
 HAND-BUFFED HIGH GLOSS ON REQUEST --- \$9125

COUNTERTOP - FLO-48LT
 SOLID SURFACE SATIN (M)--- \$1090
 SOLID SURFACE POLISHED (G)--- \$1425
 STONE (WH, LN, SL, BN)--- \$1835
 QUARTZ (PR, FS, AH, CA)--- \$2385
 00, 01, 02, 03

SINK - 33LA ID 21 x 13 x 6 h
 WHITE (001) --- \$270
 Drain options: 7100-12,
 7100-16OF, 7100-13OF

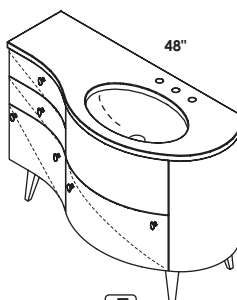

FLO-F-48R

CABINET - legs included 
 STANDARD --- \$6075
 PREMIUM --- \$6690
 LUXURY --- \$7290
 HAND-BUFFED HIGH GLOSS ON REQUEST --- \$9125

COUNTERTOP - FLO-48RT
 SOLID SURFACE SATIN (M)--- \$1090
 SOLID SURFACE POLISHED (G)--- \$1425
 STONE (WH, LN, SL, BN)--- \$1835
 QUARTZ (PR, FS, AH, CA)--- \$2385
 00, 01, 02, 03

SINK - 33LA ID 21 x 13 x 6 h
 WHITE (001) --- \$270
 Drain options: 7100-12,
 7100-16OF, 7100-13OF

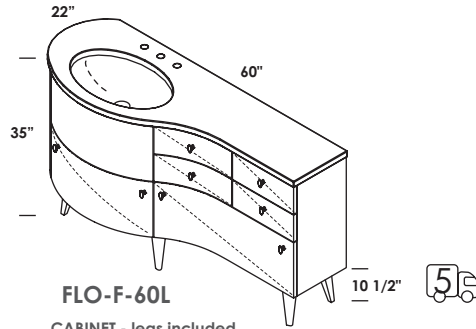

FLO-F-60L

CABINET - legs included
 STANDARD --- \$7975
 PREMIUM --- \$8790
 LUXURY --- \$9590
 HAND-BUFFED HIGH GLOSS ON REQUEST --- \$11990

COUNTERTOP - FLO-60LT
 SOLID SURFACE SATIN (M)--- \$1365
 SOLID SURFACE POLISHED (G)--- \$1715
 STONE (WH, LN, SL, BN)--- \$1985
 QUARTZ (PR, FS, AH, CA)--- \$2985
 00, 01, 02, 03

SINK - 33LA ID 21 x 13 x 6 h
 WHITE (001) --- \$270
 Drain options: 7100-12,
 7100-16OF, 7100-13OF

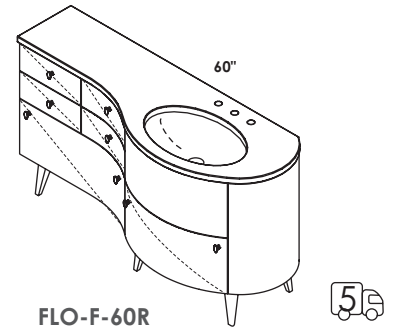

FLO-F-60R

CABINET - legs included
 STANDARD --- \$7975
 PREMIUM --- \$8790
 LUXURY --- \$9590
 HAND-BUFFED HIGH GLOSS ON REQUEST --- \$11990

COUNTERTOP - FLO-60RT
 SOLID SURFACE SATIN (M)--- \$1365
 SOLID SURFACE POLISHED (G)--- \$1715
 STONE (WH, LN, SL, BN)--- \$1985
 QUARTZ (PR, FS, AH, CA)--- \$2985
 00, 01, 02, 03

SINK - 33LA ID 21 x 13 x 6 h
 WHITE (001) --- \$270
 Drain options: 7100-12,
 7100-16OF, 7100-13OF

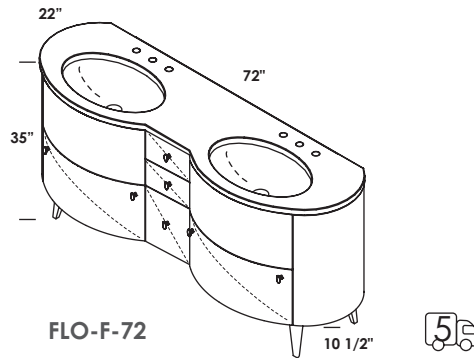

FLO-F-72

CABINET - legs included
 STANDARD --- \$9075
 PREMIUM --- \$9990
 LUXURY --- \$10925
 HAND-BUFFED HIGH GLOSS ON REQUEST --- \$13675

COUNTERTOP - FLO-72T
 SOLID SURFACE SATIN (M)--- \$1585
 SOLID SURFACE POLISHED (G)--- \$1960
 STONE (WH, LN, SL, BN)--- \$2385
 QUARTZ (PR, FS, AH, CA)--- \$3585
 00, 01, 02, 03

SINK - 33LA ID 21 x 13 x 6 h
 WHITE (001) --- \$270
 Drain options: 7100-12,
 7100-16OF, 7100-13OF

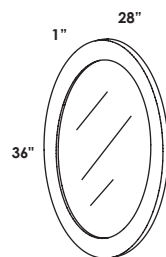

FLO-M-28

MIRROR
 - can be installed vertically or horizontally
 STANDARD --- \$1025
 PREMIUM --- \$1125
 LUXURY --- \$1225
 HIGH GLOSS ON REQUEST --- \$1550

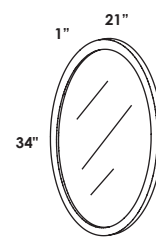

SUA-M-21

MIRROR
 - can be installed vertically or horizontally
 PREMIUM --- \$1125
 LUXURY --- \$1225
 HIGH GLOSS ON REQUEST --- \$1550



MIRRORS

& MEDICINE CABINETS

SIZES

FRAME OPTIONS

FINISHES

WOOD

METALS

FEATURES

15", 19", 23", 41", 53", and 65"

frameless or framed in metal and wood

standard, premium and luxury

brushed or polished stainless steel, matte black, brushed brass

hand made construction, standard or optional LED lights with light switch or door sensor



FRAMED IN METAL OR WOOD

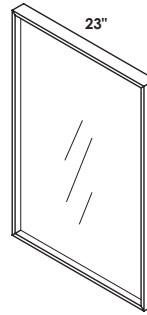
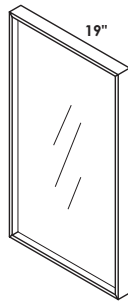
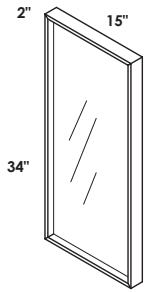

M07-15

WOOD FRAME

STANDARD --- \$1150
 PREMIUM --- \$1275
 LUXURY --- \$1375
 HIGH GLOSS ON REQUEST --- \$1750

METAL FRAME

BRUSHED STAINLESS STEEL (21)--- \$1275
 POLISHED STAINLESS STEEL (10)--- \$1550
 MATTE BLACK METAL (44)--- \$1350
 BRUSHED BRASS (51)--- \$2250



M07-19

WOOD FRAME

STANDARD --- \$1375
 PREMIUM --- \$1500
 LUXURY --- \$1650
 HIGH GLOSS ON REQUEST --- \$2090

METAL FRAME

BRUSHED STAINLESS STEEL (21)--- \$1450
 POLISHED STAINLESS STEEL (10)--- \$1750
 MATTE BLACK METAL (44)--- \$1525
 BRUSHED BRASS (51)--- \$2525



M07-23

WOOD FRAME

STANDARD --- \$1575
 PREMIUM --- \$1750
 LUXURY --- \$1925
 HIGH GLOSS ON REQUEST --- \$2390

METAL FRAME

BRUSHED STAINLESS STEEL (21)--- \$1625
 POLISHED STAINLESS STEEL (10)--- \$1950
 MATTE BLACK METAL (44)--- \$1700
 BRUSHED BRASS (51)--- \$2825



FRAMED IN METAL OR WOOD WITH LED ACCENT LIGHTS

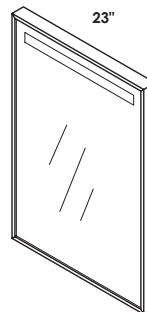
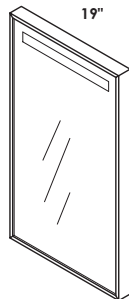
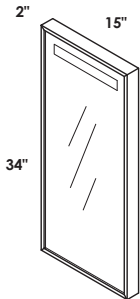

M08-15

WOOD FRAME

STANDARD --- \$1675
 PREMIUM --- \$1850
 LUXURY --- \$2050
 HIGH GLOSS ON REQUEST --- \$2575

METAL FRAME

BRUSHED STAINLESS STEEL (21)--- \$1800
 POLISHED STAINLESS STEEL (10)--- \$2075
 MATTE BLACK METAL (44)--- \$1875
 BRUSHED BRASS (51)--- \$2775



M08-19

WOOD FRAME

STANDARD --- \$1925
 PREMIUM --- \$2125
 LUXURY --- \$2350
 HIGH GLOSS ON REQUEST --- \$2925

METAL FRAME

BRUSHED STAINLESS STEEL (21)--- \$2025
 POLISHED STAINLESS STEEL (10)--- \$2325
 MATTE BLACK METAL (44)--- \$2100
 BRUSHED BRASS (51)--- \$3100



M08-23

WOOD FRAME

STANDARD --- \$2175
 PREMIUM --- \$2400
 LUXURY --- \$2625
 HIGH GLOSS ON REQUEST --- \$3290

METAL FRAME

BRUSHED STAINLESS STEEL (21)--- \$2225
 POLISHED STAINLESS STEEL (10)--- \$2550
 MATTE BLACK METAL (44)--- \$2300
 BRUSHED BRASS (51)--- \$3400



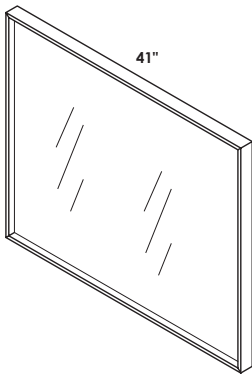

41"

M07-41

WOOD FRAME

STANDARD --- \$2225
 PREMIUM --- \$2450
 LUXURY --- \$2700
 HIGH GLOSS ON REQUEST --- \$3375

METAL FRAME

BRUSHED STAINLESS STEEL (21)--- \$2200
 POLISHED STAINLESS STEEL (10)--- \$2575
 MATTE BLACK METAL (44)--- \$2360
 BRUSHED BRASS (51)--- \$3600

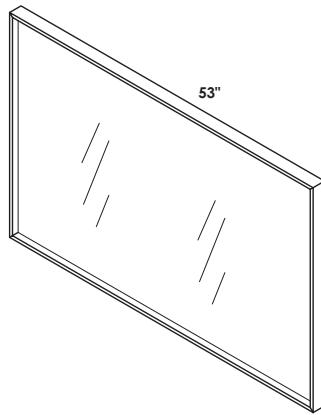

53"

M07-53

WOOD FRAME

STANDARD --- \$2675
 PREMIUM --- \$2950
 LUXURY --- \$3250
 HIGH GLOSS ON REQUEST --- \$4025

METAL FRAME

BRUSHED STAINLESS STEEL (21)--- \$2675
 POLISHED STAINLESS STEEL (10)--- \$3075
 MATTE BLACK METAL (44)--- \$2875
 BRUSHED BRASS (51)--- \$4400

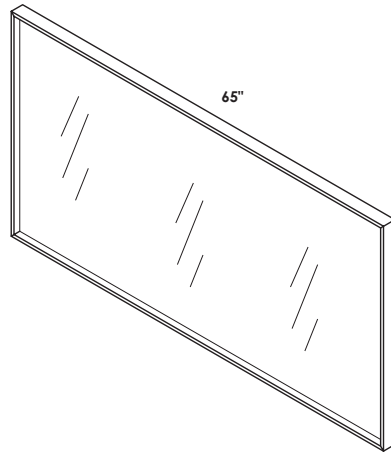

65"

M07-65

WOOD FRAME

STANDARD --- \$3125
 PREMIUM --- \$3425
 LUXURY --- \$3775
 HIGH GLOSS ON REQUEST --- \$4690

METAL FRAME

BRUSHED STAINLESS STEEL (21)--- \$3075
 POLISHED STAINLESS STEEL (10)--- \$3525
 MATTE BLACK METAL (44)--- \$3350
 BRUSHED BRASS (51)--- \$5025

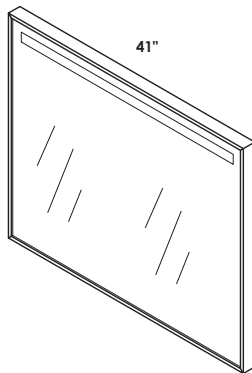

41"

M08-41

WOOD FRAME

STANDARD --- \$3100
 PREMIUM --- \$3400
 LUXURY --- \$3750
 HIGH GLOSS ON REQUEST --- \$4675

METAL FRAME

BRUSHED STAINLESS STEEL (21)--- \$3050
 POLISHED STAINLESS STEEL (10)--- \$3450
 MATTE BLACK METAL (44)--- \$3225
 BRUSHED BRASS (51)--- \$4475

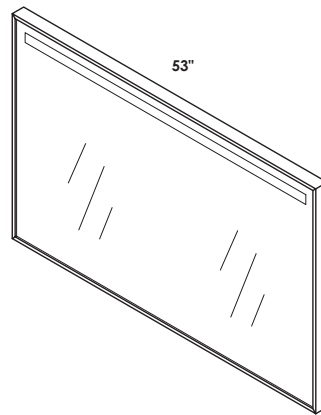

53"

M08-53

WOOD FRAME

STANDARD --- \$3725
 PREMIUM --- \$4100
 LUXURY --- \$4525
 HIGH GLOSS ON REQUEST --- \$5625

METAL FRAME

BRUSHED STAINLESS STEEL (21)--- \$3725
 POLISHED STAINLESS STEEL (10)--- \$4125
 MATTE BLACK METAL (44)--- \$3950
 BRUSHED BRASS (51)--- \$5450

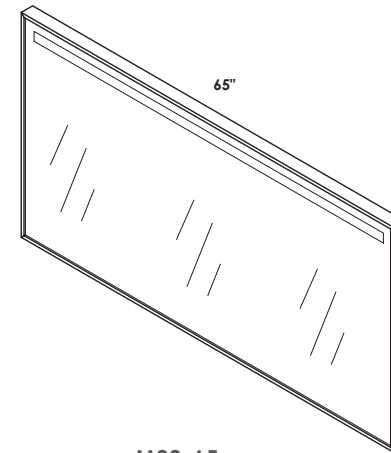

65"

M08-65

WOOD FRAME

STANDARD --- \$4350
 PREMIUM --- \$4800
 LUXURY --- \$5275
 HIGH GLOSS ON REQUEST --- \$6550

METAL FRAME

BRUSHED STAINLESS STEEL (21)--- \$4325
 POLISHED STAINLESS STEEL (10)--- \$4750
 MATTE BLACK METAL (44)--- \$4600
 BRUSHED BRASS (51)--- \$6275



FRAMELESS BEVELED MIRRORS WITH CHROME EDGES

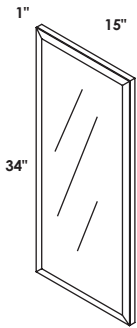

M01-15
 FRAMELESS --- \$850

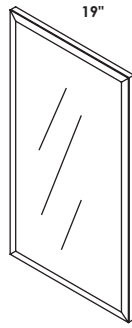

M01-19
 FRAMELESS --- \$1050

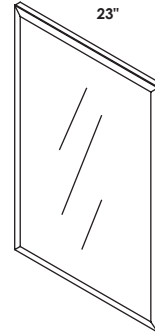

M01-23
 FRAMELESS --- \$1250

FRAMELESS BEVELED MIRRORS WITH CHROME EDGES AND LED ACCENT LIGHTS

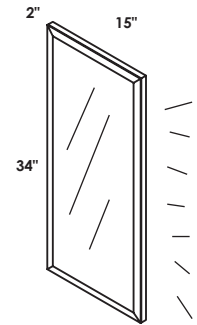

M02-15
 FRAMELESS --- \$1120

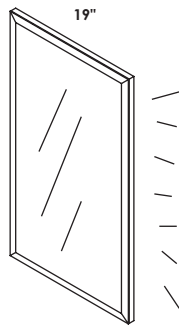

M02-19
 FRAMELESS --- \$1330

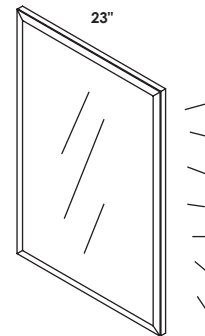

M02-23
 FRAMELESS --- \$1530

MIRRORS FRAMED IN METAL OR WOOD

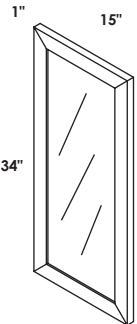

M03-15
WOOD FRAME
 STANDARD --- \$990
 PREMIUM --- \$1090
 LUXURY --- \$1190
 HIGH GLOSS ON REQUEST --- \$1490
METAL FRAME
 BRUSHED S. STEEL (21) --- \$1090
 POLISHED S. STEEL (10) --- \$1375
 MATTE BLACK (44) --- \$1190
 BRUSHED BRASS (51) --- \$2050

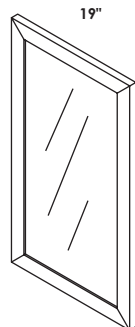

M03-19
WOOD FRAME
 STANDARD --- \$1125
 PREMIUM --- \$1250
 LUXURY --- \$1350
 HIGH GLOSS ON REQUEST --- \$1690
METAL FRAME
 BRUSHED S. STEEL (21) --- \$1275
 POLISHED S. STEEL (10) --- \$1575
 MATTE BLACK (44) --- \$1375
 BRUSHED BRASS (51) --- \$2325

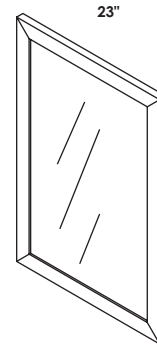

M03-23
WOOD FRAME
 STANDARD --- \$1250
 PREMIUM --- \$1375
 LUXURY --- \$1490
 HIGH GLOSS ON REQUEST --- \$1875
METAL FRAME
 BRUSHED S. STEEL (21) --- \$1450
 POLISHED S. STEEL (10) --- \$1775
 MATTE BLACK (44) --- \$1525
 BRUSHED BRASS (51) --- \$2590

MIRRORS FRAMED IN METAL OR WOOD WITH LED ACCENT LIGHTS

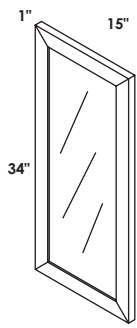

M04-15
WOOD FRAME
 STANDARD --- \$1250
 PREMIUM --- \$1350
 LUXURY --- \$1450
 HIGH GLOSS ON REQUEST --- \$1750
METAL FRAME
 BRUSHED S. STEEL (21) --- \$1350
 POLISHED S. STEEL (10) --- \$1590
 MATTE BLACK (44) --- \$1425
 BRUSHED BRASS (51) --- \$2290

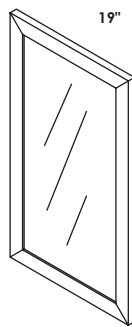

M04-19
WOOD FRAME
 STANDARD --- \$1390
 PREMIUM --- \$1490
 LUXURY --- \$1590
 HIGH GLOSS ON REQUEST --- \$1950
METAL FRAME
 BRUSHED S. STEEL (21) --- \$1550
 POLISHED S. STEEL (10) --- \$1825
 MATTE BLACK (44) --- \$1625
 BRUSHED BRASS (51) --- \$2590

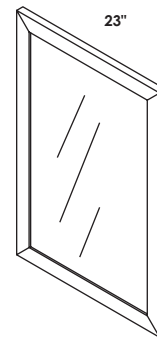

M04-23
WOOD FRAME
 STANDARD --- \$1525
 PREMIUM --- \$1650
 LUXURY --- \$1790
 HIGH GLOSS ON REQUEST --- \$2150
METAL FRAME
 BRUSHED S. STEEL (21) --- \$1725
 POLISHED S. STEEL (10) --- \$2050
 MATTE BLACK (44) --- \$1790
 BRUSHED BRASS (51) --- \$2890

FURNITURE IS MADE TO ORDER & CUSTOMIZABLE

MEDICINE CABINETS WITH FRAMED MIRRORS - self-framing recessed or surface mount

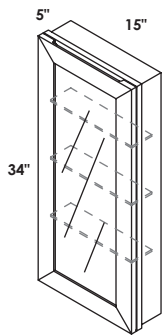

M05-15

WOOD FRAME
 STANDARD --- \$1725
 PREMIUM --- \$1890
 LUXURY --- \$2075
 HAND-BUFFED HIGH GLOSS
 ON REQUEST --- \$2590

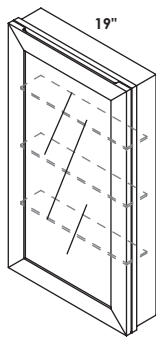

M05-19

WOOD FRAME
 STANDARD --- \$2050
 PREMIUM --- \$2250
 LUXURY --- \$2475
 HAND-BUFFED HIGH GLOSS
 ON REQUEST --- \$3075

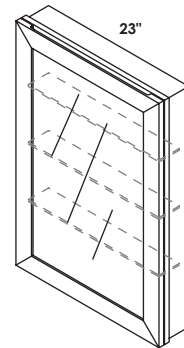

M05-23

WOOD FRAME
 STANDARD --- \$2325
 PREMIUM --- \$2575
 LUXURY --- \$2790
 HAND-BUFFED HIGH GLOSS
 ON REQUEST --- \$3490



MEDICINE CABINETS WITH FRAMELESS MIRRORS AND LED ACCENT LIGHTS IN CUBBY

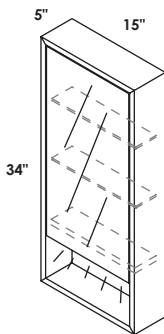

M06-15

WOOD FRAME
 STANDARD --- \$1625
 PREMIUM --- \$1790
 LUXURY --- \$1975
 HAND-BUFFED HIGH GLOSS
 ON REQUEST --- \$2450

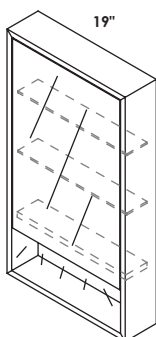

M06-19

WOOD FRAME
 STANDARD --- \$1890
 PREMIUM --- \$2090
 LUXURY --- \$2275
 HAND-BUFFED HIGH GLOSS
 ON REQUEST --- \$2825

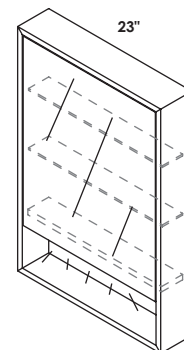

M06-23

WOOD FRAME
 STANDARD --- \$2090
 PREMIUM --- \$2325
 LUXURY --- \$2525
 HAND-BUFFED HIGH GLOSS
 ON REQUEST --- \$3175

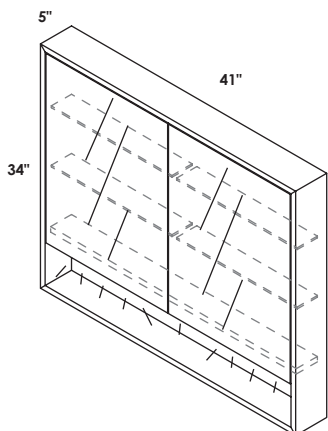

M06-41

WOOD FRAME
 STANDARD --- \$2890
 PREMIUM --- \$3190
 LUXURY --- \$3490
 HAND-BUFFED HIGH GLOSS
 ON REQUEST --- \$4375

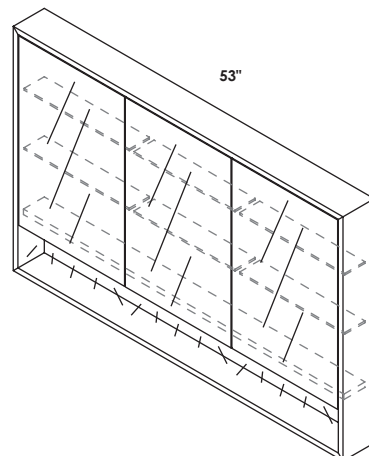

M06-53

WOOD FRAME
 STANDARD --- \$3575
 PREMIUM --- \$3925
 LUXURY --- \$4290
 HAND-BUFFED HIGH GLOSS
 ON REQUEST --- \$5350

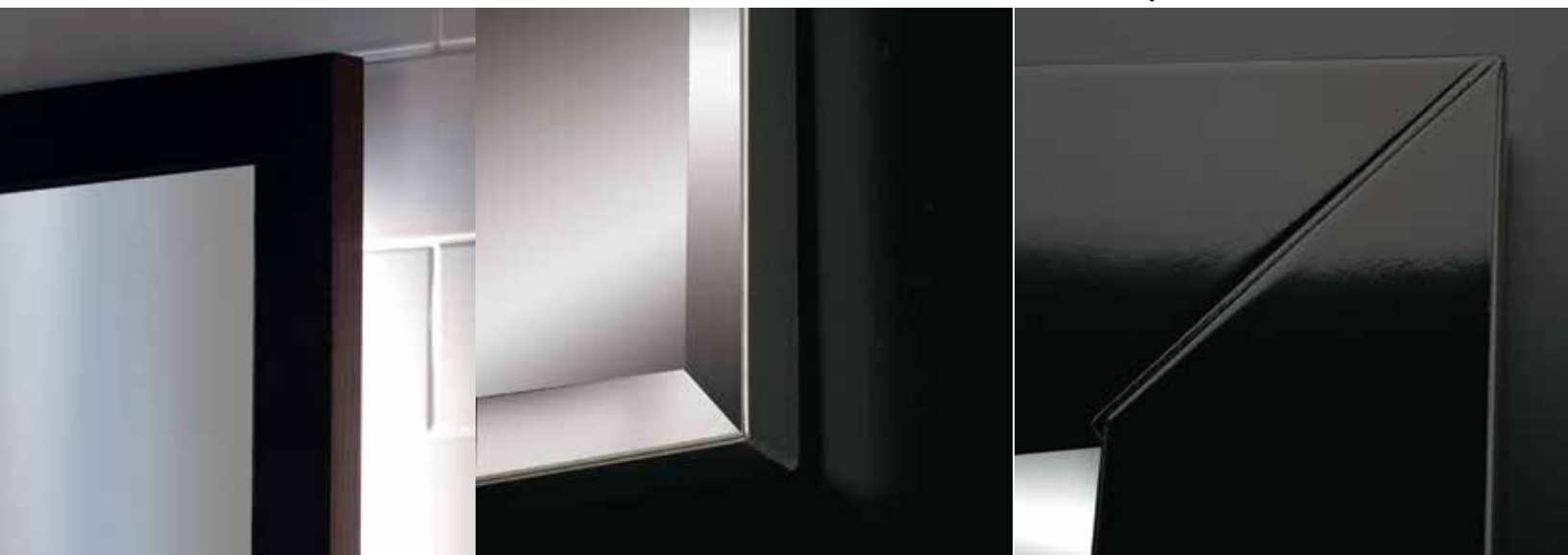



FURNITURE ACCESSORIES

- **HANGING DRAWER ORGANIZERS**
- **ADD-ON DRAWER PULL OUTS**
- **ELECTRIC OUTLETS WITH USB PORTS**
- **RECESSED LED LIGHTS**
- **WOOD FILLERS**
- **DOOR KNOBS AND PULLS**



ADD-ON ACCESSORIES FOR VANITIES



FURNITURE IS MADE TO ORDER & CUSTOMIZABLE

CALL US TO CONFIRM SUITABILITY WITH THE SELECTED VANITY

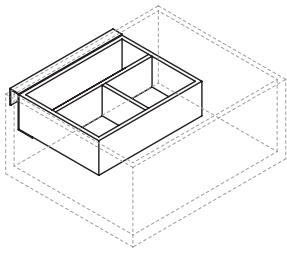

DR01 W: 6 D: 7 3/4 H: 2 1/4

HANGING ORGANIZER - made of baltic birch
BRUSHED S. STEEL BRACKET (21)--- \$310

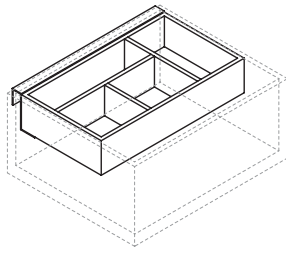

DR02 W: 6 D: 10 3/4 H: 2 1/4

HANGING ORGANIZER - made of baltic birch
BRUSHED S. STEEL BRACKET (21)--- \$350

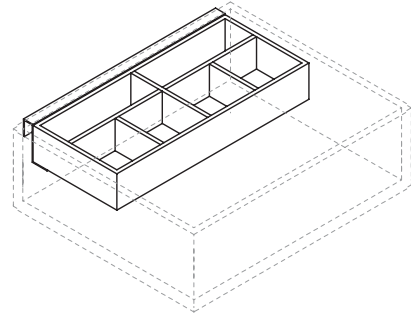

DR03 W: 6 D: 13 3/4 H: 2 1/4

HANGING ORGANIZER - made of baltic birch
BRUSHED S. STEEL BRACKET (21)--- \$390

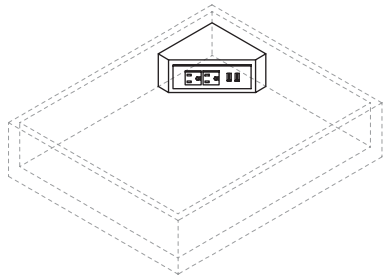

ACC10 W: 5 D: 5 H: 2 1/2

OUTLET BOX - w/double outlet + 2 USB ports
BALTIC BIRCH--- \$390
Stained to match the vanity color
SOLID NATURAL WALNUT--- \$450

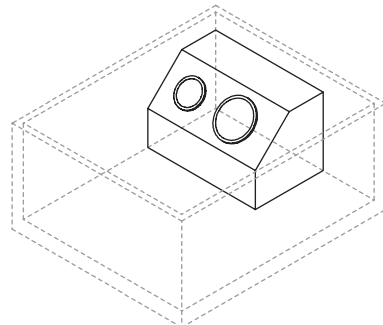

ACC20 W: 9 1/2 D: 6 H: 6

HOLDER BOX - 2 holders
BALTIC BIRCH--- \$350
Stained to match the vanity color
SOLID NATURAL WALNUT--- \$420

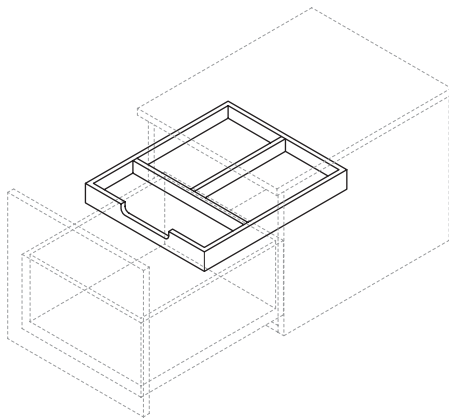

DRADD H: 3

PULL-OUT DRAWER - w/2 dividers
BALTIC BIRCH--- \$390
Made to fit selected vanity
Stained to match the vanity color

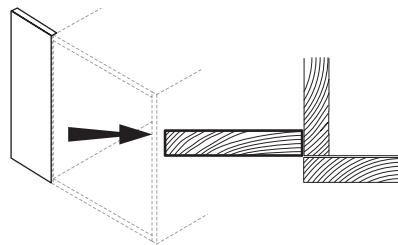

FIL-SM W: 3 D: 3/4 H: 36

FILLER STRIP PANEL - no hardware
PRICE LEVELS--- \$90/\$100/\$110/\$140

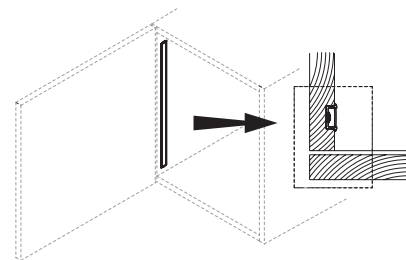

FIL-LG W: 6 D: 3/4 H: 36

FILLER STRIP PANEL - no hardware
PRICE LEVELS--- \$150/\$165/\$180/\$230

ACC4 sold by length

LED INTERIOR LIGHT - w/door sensor
Call for pricing and location options

KNOBS & PULLS

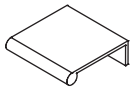

K028 W: 1 3/4 H: 1 3/4

DOOR PULL
BRUSHED ALUMINUM--- \$9



K561 W: 1 1/4 H: 1 1/4

DOOR PULL
POLISHED CHROME (CR)--- \$8
BRUSHED NICKEL (NI)--- \$8



K844 W: 1 H: 1

DOOR PULL
POLISHED CHROME (CR)--- \$8
BRUSHED NICKEL (NI)--- \$8

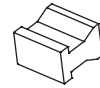

K120 W: 1 H: 3/4

DOOR PULL
POLISHED CHROME (CR)--- \$28
BRUSHED NICKEL (NI)--- \$38
BRUSHED BRASS (51)--- \$38

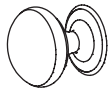

K350 Ø 1

DOOR KNOB
POLISHED CHROME (CR)--- \$8
BRUSHED NICKEL (NI)--- \$8

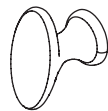

K130 W: 1 3/4

DOOR KNOB
POLISHED CHROME (CR)--- \$9
BRUSHED NICKEL (NI)--- \$9

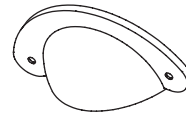

K313 W: 3 1/4 H: 1 1/2

DOOR PULL
ANTIQUE COPPER--- \$6



K329 Ø 1

DOOR KNOB
ANTIQUE COPPER--- \$8

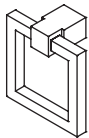

K527 W: 2 H: 2

DOOR PULL
POLISHED CHROME (CR)--- \$49
BRUSHED BRASS (51)--- \$68

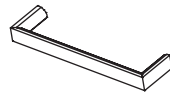

K503 W: 4

DOOR PULL
POLISHED CHROME (CR)--- \$10
BRUSHED NICKEL (NI)--- \$10



K547 W: 4 1/4

DOOR PULL
POLISHED CHROME (CR)--- \$8
BRUSHED NICKEL (NI)--- \$8

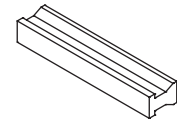

K121 W: 4 1/2 H: 3/4

DOOR PULL
POLISHED CHROME (CR)--- \$32
BRUSHED NICKEL (NI)--- \$45
BRUSHED BRASS (51)--- \$45

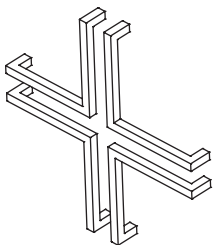

K150 W: 5 1/2 H: 5 1/2

DOOR PULL
POLISHED S. STEEL (10)--- \$33 EACH
Shown set of 4

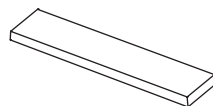

K450 W: 6 D: 1 H: 1/4

DOOR PULL
POLISHED ALUMINUM (PA)--- \$45
BRUSHED ALUMINUM (BA)--- \$45
MATTE BLACK METAL (44)--- \$69
BRUSHED BRASS (51)--- \$89

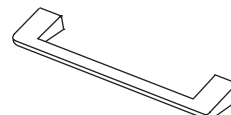

K510 W: 6 3/4 D: 1 1/4 H: 1/2

DOOR PULL
POLISHED CHROME (CR)--- \$25



K550 W: 6 3/4 D: 3/4 H: 1

DOOR PULL
POLISHED CHROME (CR)--- \$15
BRUSHED NICKEL (NI)--- \$15
MATTE BLACK METAL (44)--- \$15
POLISHED COPPER--- \$15
BRONZE--- \$15

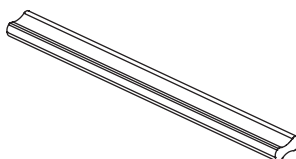

K470 W: 8 1/2

DOOR PULL
POLISHED CHROME (CR)--- \$13
BRUSHED NICKEL (NI)--- \$13

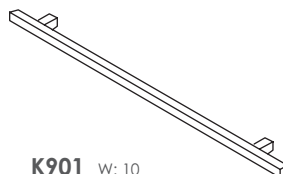

K901 W: 10

DOOR PULL
BRUSHED S. STEEL (21)--- \$35
POLISHED S. STEEL (10)--- \$45
MATTE BLACK METAL (44)--- \$135
BRUSHED BRASS (51)--- \$190

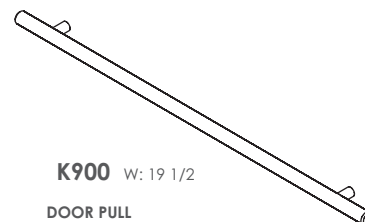

K900 W: 19 1/2

DOOR PULL
BRUSHED S. STEEL (21)--- \$33

K902 W: 15

DOOR PULL
BRUSHED S. STEEL (21)--- \$39
POLISHED S. STEEL (10)--- \$49
MATTE BLACK METAL (44)--- \$139
BRUSHED BRASS (51)--- \$199



BATHTUBS

TYPES

MATERIAL

FEATURES

DRAINS

HEIGHT

ACCESSORIES

STANDARDS

free-standing or drop-in/undermount, soaking
 acrylic in luster white, or solid surface in matte or gloss white
 included
 most 20" deep for comfort bathing
 optional bridge for storage available as listed
 meet or exceed applicable national codes and standards

BATHTUBS IN ACRYLIC FIBERGLASS WITH LUSTER WHITE FINISH

FREE-STANDING

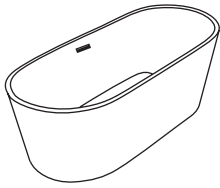

TUB15



BATHTUB 59 x 31 1/2 x 24 h, 130 lbs, 77 gal
 WHITE (001)--- \$2590
 Overflow: Yes
 Drain included

6" WOOD BRIDGE - TUB15BR
 MATTE WHITE (08)--- \$290
 MATTE BLACK (16)--- \$290
 NATURAL WALNUT (07)--- \$290

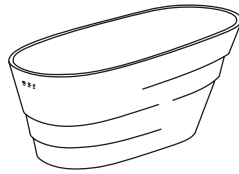

TUB18



BATHTUB 59 x 31 1/2 x 28 1/2 h, 88 lbs, 62 gal
 WHITE (001)--- \$3580
 Overflow: Yes
 Drain included

TUB16



BATHTUB 59 x 31 1/2 x 24 h, 110 lbs, 79 gal
 WHITE (001)--- \$2980
 Overflow: Yes
 Drain included

6" WOOD BRIDGE - TUB16BR
 MATTE WHITE (08)--- \$290
 MATTE BLACK (16)--- \$290
 NATURAL WALNUT (07)--- \$290

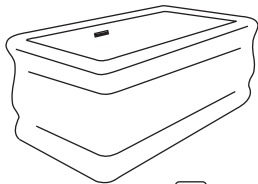

TUB11



BATHTUB 71 x 31 1/2 x 25 h, 132 lbs, 84 gal
 WHITE (001)--- \$5580
 Overflow: Yes
 Drain included

6" WOOD BRIDGE - TUB11BR
 MATTE WHITE (08)--- \$290
 MATTE BLACK (16)--- \$290
 NATURAL WALNUT (07)--- \$290

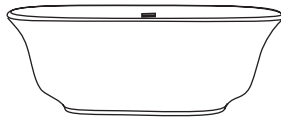

TUB17



BATHTUB 59 x 31 x 24 h, 84 lbs, 58 gal
 WHITE (001)--- \$3580
 Overflow: Yes
 Drain included

6" WOOD BRIDGE - TUB17BR
 MATTE WHITE (08)--- \$290
 MATTE BLACK (16)--- \$290
 NATURAL WALNUT (07)--- \$290

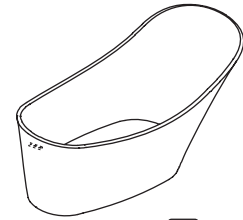

TUB19



BATHTUB 67 x 27 x 33 h, 135 lbs, 73 gal
 WHITE (001)--- \$3580
 Overflow: Yes
 Drain included

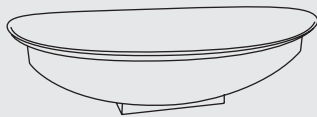

6059



BATHTUB 76 x 33 x 23 h, 265 lbs, 40 gal
 WHITE (001)--- \$6900
 Overflow: No
 Drain included

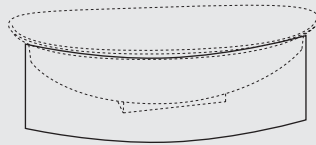

6059S



TUB SKIRT 70 x 33 x 19 h
 STANDARD --- \$1970
 PREMIUM --- \$2165
 LUXURY --- \$2380
 HAND-BUFFED HIGH GLOSS ON REQUEST --- \$2975

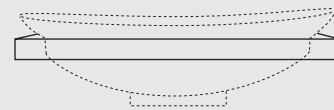

6059T



TUB COUNTERTOP 79 x 36 x 5 h
 STANDARD --- \$1550
 PREMIUM --- \$1700
 LUXURY --- \$1875
 HAND-BUFFED HIGH GLOSS ON REQUEST --- \$2340

UNDERCOUNTER OR SELF-RIMMING - unfinished exterior

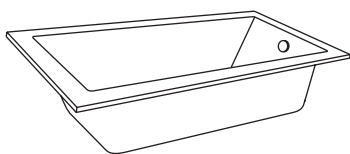

TUB02



BATHTUB 66 x 32 x 18 h, 88 lbs, 58 gal
 WHITE (001)--- \$975
 Overflow: Yes
 Drain included

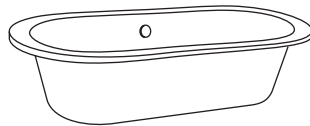

TUB01



BATHTUB 67 x 31 1/2 x 22 h, 66 lbs, 83 gal
 WHITE (001)--- \$895
 Overflow: Yes
 Drain included





BATHTUBS IN SOLID SURFACE

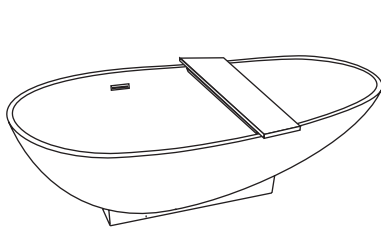

TUB04



BATHTUB 71 x 32 x 20 h, 232 lbs, 87 gal
 GLOSS WHITE SOLID SURFACE (001G)--- \$4990
 MATTE WHITE SOLID SURFACE (001M)--- \$4990
 Overflow: Yes
 Drain included

6" WOOD BRIDGE - TUB04BR

MATTE WHITE (08)--- \$290
 MATTE BLACK (16)--- \$290
 NATURAL WALNUT (07)--- \$290

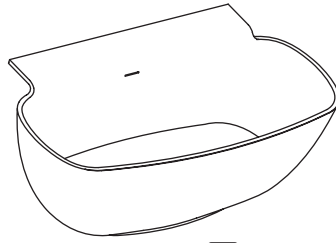

TUB07



BATHTUB 62 x 32 x 24 h, 286 lbs, 61 gal
 GLOSS WHITE SOLID SURFACE (001G)--- \$5985
 MATTE WHITE SOLID SURFACE (001M)--- \$5985
 Overflow: Yes
 Drain included

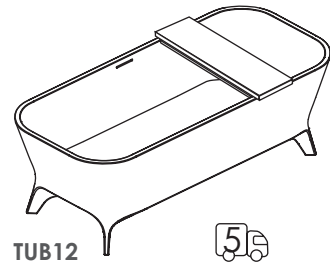

TUB12



BATHTUB 71 x 31 1/2 x 24 h, 408 lbs, 91 gal
 GLOSS WHITE SOLID SURFACE (001G)--- \$6890
 MATTE WHITE SOLID SURFACE (001M)--- \$6890
 Overflow: Yes
 Drain included

6" WOOD BRIDGE - TUB12BR

MATTE WHITE (08)--- \$290
 MATTE BLACK (16)--- \$290
 NATURAL WALNUT (07)--- \$290

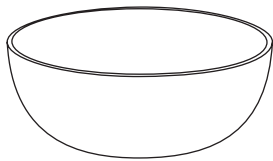

TUB06



BATHTUB Ø 53 x 20 h, 397 lbs, 122 gal
 GLOSS WHITE SOLID SURFACE (001G)--- \$6890
 MATTE WHITE SOLID SURFACE (001M)--- \$6890
 Overflow: No
 Drain included

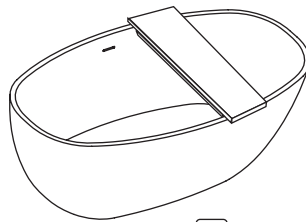

TUB14



BATHTUB 63 x 31 1/2 x 22 h, 298 lbs, 73 gal
 GLOSS WHITE SOLID SURFACE (001G)--- \$4990
 MATTE WHITE SOLID SURFACE (001M)--- \$4990
 Overflow: Yes
 Drain included

6" WOOD BRIDGE - TUB14BR

MATTE WHITE (08)--- \$290
 MATTE BLACK (16)--- \$290
 NATURAL WALNUT (07)--- \$290

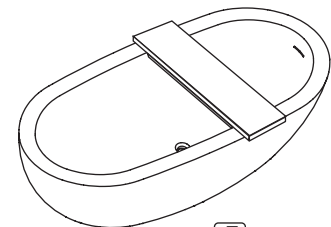

TUB09



BATHTUB 70 x 32 x 24 h, 364 lbs, 73 gal
 GLOSS WHITE SOLID SURFACE (001G)--- \$4990
 MATTE WHITE SOLID SURFACE (001M)--- \$4990
 Overflow: Yes
 Drain included

6" WOOD BRIDGE - TUB09BR

MATTE WHITE (08)--- \$290
 MATTE BLACK (16)--- \$290
 NATURAL WALNUT (07)--- \$290

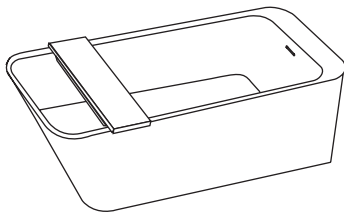

TUB08



BATHTUB 67 x 30 x 22 h, 330 lbs, 84 gal
 GLOSS WHITE SOLID SURFACE (001G)--- \$4990
 MATTE WHITE SOLID SURFACE (001M)--- \$4990
 Overflow: Yes
 Drain included

6" WOOD BRIDGE - TUB08BR

MATTE WHITE (08)--- \$290
 MATTE BLACK (16)--- \$290
 NATURAL WALNUT (07)--- \$290

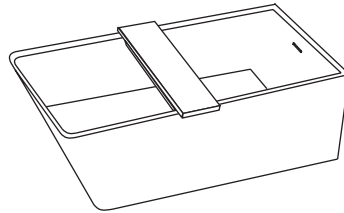

TUB05



BATHTUB 67 x 29 x 24 h, 440 lbs, 112 gal
 GLOSS WHITE SOLID SURFACE (001G)--- \$4990
 MATTE WHITE SOLID SURFACE (001M)--- \$4990
 Overflow: Yes
 Drain included

6" WOOD BRIDGE - TUB05BR

MATTE WHITE (08)--- \$290
 MATTE BLACK (16)--- \$290
 NATURAL WALNUT (07)--- \$290

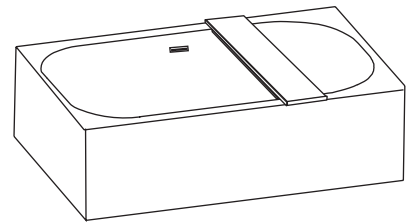

TUB03



BATHTUB 71 x 37 x 22 h, 507 lbs, 73 gal
 GLOSS WHITE SOLID SURFACE (001G)--- \$5985
 MATTE WHITE SOLID SURFACE (001M)--- \$5985
 Overflow: Yes
 Drain included

6" WOOD BRIDGE - TUB03BR

MATTE WHITE (08)--- \$290
 MATTE BLACK (16)--- \$290
 NATURAL WALNUT (07)--- \$290

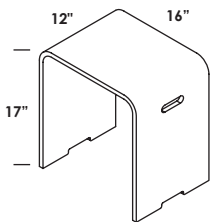

5112



STOOL weight limit 331 lbs
 GLOSS WHITE SOLID SURFACE (001G)--- \$350
 MATTE WHITE SOLID SURFACE (001M)--- \$350

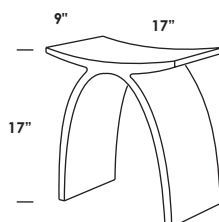

5111



STOOL weight limit 331 lbs
 GLOSS WHITE SOLID SURFACE (001G)--- \$350
 MATTE WHITE SOLID SURFACE (001M)--- \$350

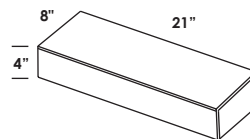

5090



FLOATING SHELF
 WHITE PORCELAIN (001)--- \$360



TOILETS

TYPES

MATERIAL

FEATURES

SEATS

DUAL-FLUSH

STANDARDS

wall-hung or free standing

ULTRAGLOSS porcelain

soft-close, elongated, scratch-resistant

0.8 GPF or 1.6 GPF as marked

most can be installed to meet ADA compliance, meet or exceed applicable national codes and standards, meet Cal-Green requirements

WALL-HUNG

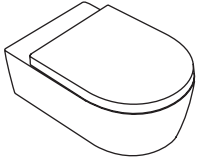

5051WC



TOILET W/SEAT - 5051WC 14 x 22 x 14 h
Soft-closing seat
WHITE (001)--- \$690

REPLACEMENT SEAT - 5051CW
WHITE (001)--- \$90

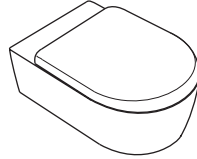

N5051WC



TOILET W/SEAT - N5051WC 15 x 20 x 15 1/2 h
Soft-closing seat
MATTE BLACK (MB)--- \$1990

REPLACEMENT SEAT - N5051CW
MATTE BLACK (MB)--- \$568

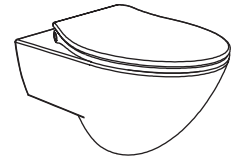

6058.01



TOILET W/SEAT - 6058.01 15 x 22 x 14 h
Soft-closing seat with LED light
WHITE (001)--- \$690

REPLACEMENT SEAT - 6058CW.01
WHITE (001)--- \$90

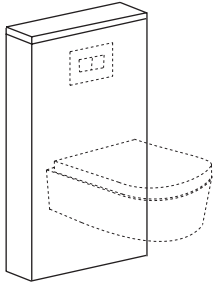

2959



WOOD BOX FOR CONCEALED TANK - 2959

21 1/2 x 6 1/2 x 50 h
STANDARD --- \$1175
PREMIUM --- \$1300
LUXURY --- \$1420
HAND-BUFFED HIGH GLOSS ON REQUEST --- \$1850

Wall-hung toilets require concealed carrier with flushing system sold separately.



Geberit **GE111335005** dual flush 1.6 gpf and 0.8 gpf --- \$580

ACTUATORS

9 5/8 x 6 1/2 h

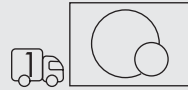

GE115770

POLISHED CHROME (CR)--- \$150
WHITE (001)--- \$100

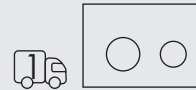

GE115778

POLISHED CHROME (CR)--- \$270
WHITE (001)--- \$230

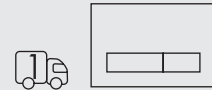

GE115788

SMOKE GLASS (21) --- \$670
BLACK GLASS (44) --- \$670
w/brushed s. steel buttons

FREE-STANDING

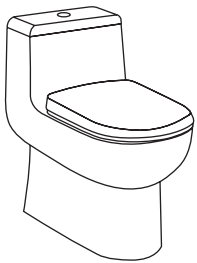

4288



TOILET W/SEAT - 4288 15 x 27 x 27 h
Dual-flush 1.6 GPF / 0.8 GPF
Soft-closing seat
WHITE (001)--- \$760

REPLACEMENT SEAT - 4288CW
WHITE (001)--- \$80

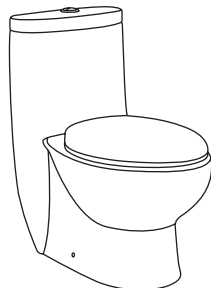

4558



TOILET W/SEAT - 4558 16 x 28 1/2 x 31 h
Dual-flush 1.6 GPF / 0.8 GPF
Soft-closing seat
WHITE (001)--- \$760

REPLACEMENT SEAT - 4558CW
WHITE (001)--- \$80

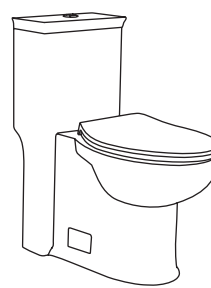

GL58



TOILET W/SEAT - GL58 14 1/2 x 29 x 31 h
Dual-flush 1.6 GPF / 0.8 GPF
Soft-closing seat
WHITE (001)--- \$760

REPLACEMENT SEAT - GL58CW
WHITE (001)--- \$90



H258



TOILET W/SEAT - H258 15 x 28 1/2 x 31 h
Single-flush 1.28 GPF
Soft-closing seat
WHITE (001)--- \$760

REPLACEMENT SEAT - H258CW
WHITE (001)--- \$90



SINKS

TYPES

vanity top, undermount, wall-mount and on-counter, vessel, drop-in, semi-recessed, pedestal

MATERIAL

PORCELAIN

white

SOLID SURFACE

matte white, gloss white

STAINLESS STEEL

brushed

STONE

bianco

FAUCET HOLES

none, one, two, three in 8" spread as marked

STANDARDS

many can be installed to meet ADA compliance, meet or exceed applicable national codes and standards

TRE PORCELAIN SINKS

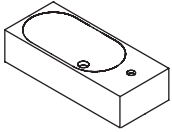

SINK - 2982 20 x 10 x 6 h
 WHITE (001) --- \$340
 01
 Drain options: 7100-13
 No overflow

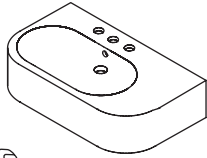

SINK - 2971 32 x 19 x 7 h
 WHITE (001) --- \$590
 01, 02, 03
 Drain options: 7100-12



AQUAMEDIA PORCELAIN SINKS

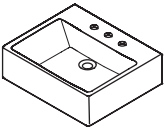

SINK - 5072A 16 x 15 x 6 h
 WHITE (001) --- \$420
 00, 01, 02, 03
 Drain options: 7100-13
 No overflow

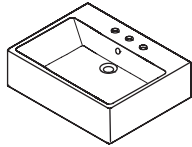

SINK - 5062A 20 x 19 x 7 h
 WHITE (001) --- \$540
 00, 01, 02, 03
 Drain options: 7100-12,
 7100-16OF, 7100-13OF



AQUAPLANE PORCELAIN SINKS

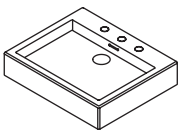

SINK - 5035 19 x 17 x 4 h
 WHITE (001) --- \$390
 00, 01, 02, 03
 Drain options: 7100-12,
 7100-16OF, 7100-13OF

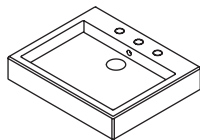

SINK - 5030 22 x 18 1/2 x 4 h
 WHITE (001) --- \$490
 00, 01, 02, 03
 Drain options: 7100-12,
 7100-16OF, 7100-13OF



AQUABABY PORCELAIN SINKS

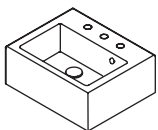

SINK - 5088 15 x 11 1/2 x 6 h
 WHITE (001) --- \$340
 00, 01, 02, 03
 Drain options: 7100-12,
 7100-16OF, 7100-13OF

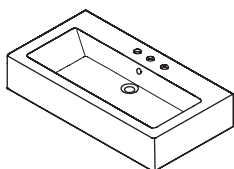

SINK - 5061 32 x 19 x 6 h
 WHITE (001) --- \$930
 00, 01, 02, 03
 Drain options: 7100-12,
 7100-16OF, 7100-13OF



AQUAGRANDE PORCELAIN SINKS

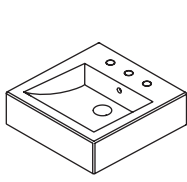

SINK - 5066A 17 x 18 1/2 x 5 h
 WHITE (001) --- \$460
 00, 01, 02, 03
 Drain options: 7100-12,
 7100-16OF, 7100-13OF

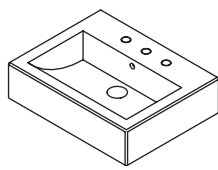

SINK - 5464 24 x 18 1/2 x 6 h
 WHITE (001) --- \$650
 00, 01, 02, 03
 Drain options: 7100-12,
 7100-16OF, 7100-13OF

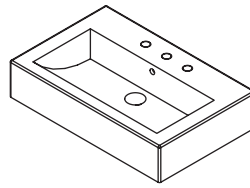

SINK - 5468 29 x 18 1/2 x 6 h
 WHITE (001) --- \$760
 00, 01, 02, 03
 Drain options: 7100-12,
 7100-16OF, 7100-13OF

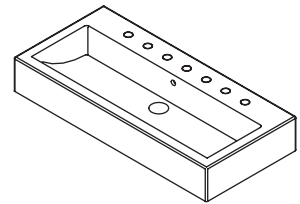

SINK - 5460 40 x 18 1/2 x 6 h
 WHITE (001) --- \$960
 00, 01, 02, 03 or per specs
 Drain options: 7100-12,
 7100-16OF, 7100-13OF

AQUAQUATTRO PORCELAIN SINKS

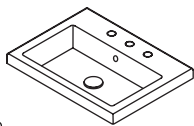

SINK - 5211 24 x 18 x 5 h
 WHITE (001) --- \$490
 00, 01, 02, 03
 Drain options: 7100-12,
 7100-16OF, 7100-13OF

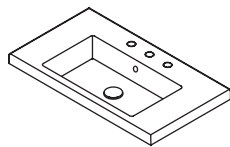

SINK - 5212 32 x 18 x 5 h
 WHITE (001) --- \$680
 00, 01, 02, 03
 Drain options: 7100-12,
 7100-16OF, 7100-13OF

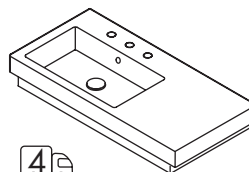

SINK - 5457L 36 x 18 x 7 h
 WHITE (001) --- \$790
 01, 02, 03
 Drain options: 7100-12

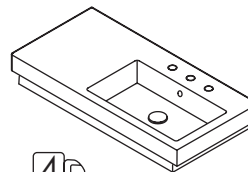

SINK - 5457R 36 x 18 x 7 h
 WHITE (001) --- \$790
 01, 02, 03
 Drain options: 7100-12

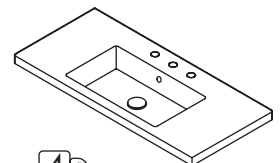

SINK - 5213 40 x 18 x 5 h
 WHITE (001) --- \$880
 00, 01, 02, 03
 Drain options: 7100-12,
 7100-16OF, 7100-13OF

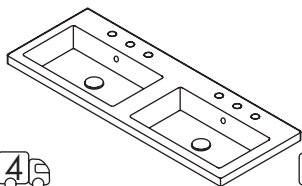

SINK - 5214 48 x 18 x 5 h
 WHITE (001) --- \$1190
 00, 01, 02, 03
 Drain options: 7100-12,
 7100-16OF, 7100-13OF

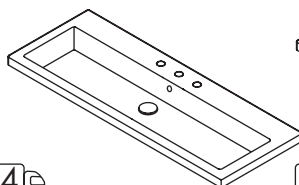

SINK - 5215 48 x 18 x 5 h
 WHITE (001) --- \$1190
 00, 01, 02, 03 or per specs
 Drain options: 7100-12,
 7100-16OF, 7100-13OF

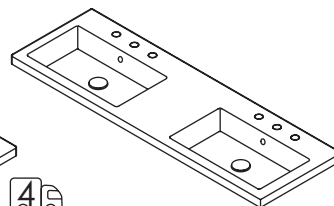

SINK - 5216 56 x 18 x 5 h
 WHITE (001) --- \$1790
 00, 01, 02, 03
 Drain options: 7100-12,
 7100-16OF, 7100-13OF

AQUASEI PORCELAIN SINKS

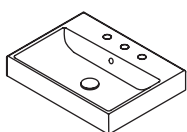

SINK - 5231 24 x 18 x 7 h
 WHITE (001) --- \$490
 00, 01, 02, 03
 Drain options: 7100-12,
 7100-16OF, 7100-13OF

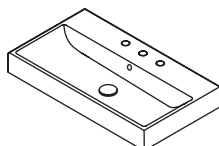

SINK - 5232 32 x 18 x 7 h
 WHITE (001) --- \$680
 00, 01, 02, 03
 Drain options: 7100-12,
 7100-16OF, 7100-13OF

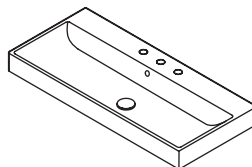

SINK - 5233 40 x 18 x 7 h
 WHITE (001) --- \$880
 00, 01, 02, 03 or per specs
 Drain options: 7100-12,
 7100-16OF, 7100-13OF

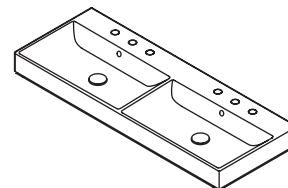

SINK - 5234 48 x 18 x 7 h
 WHITE (001) --- \$1190
 00, 01, 02, 03
 Drain options: 7100-12,
 7100-16OF, 7100-13OF

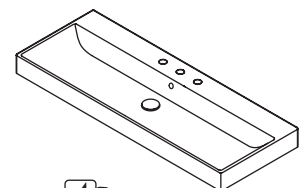

SINK - 5235 48 x 18 x 7 h
 WHITE (001) --- \$1190
 00, 01, 02, 03 or per specs
 Drain options: 7100-12,
 7100-16OF, 7100-13OF

AQUAOTTO PORCELAIN SINKS

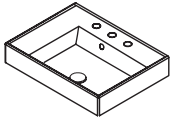

SINK - 5241R 24 x 18 x 6 h
 WHITE (001) --- \$490
 00, 01, 02, 03
 Drain options: 7100-12,
 7100-16OF, 7100-13OF

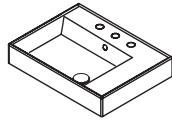

SINK - 5241L 24 x 18 x 6 h
 WHITE (001) --- \$490
 00, 01, 02, 03
 Drain options: 7100-12,
 7100-16OF, 7100-13OF

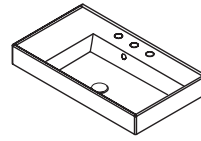

SINK - 5242R 32 x 18 x 6 h
 WHITE (001) --- \$680
 00, 01, 02, 03
 Drain options: 7100-12,
 7100-16OF, 7100-13OF

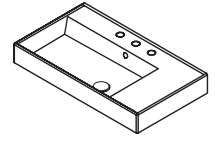

SINK - 5242L 32 x 18 x 6 h
 WHITE (001) --- \$680
 00, 01, 02, 03
 Drain options: 7100-12,
 7100-16OF, 7100-13OF

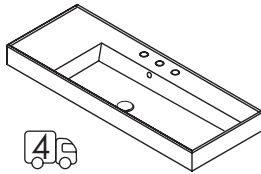

SINK - 5244R 48 x 18 x 6 h
 WHITE (001) --- \$1190
 00, 01, 02, 03
 Drain options: 7100-12,
 7100-16OF, 7100-13OF

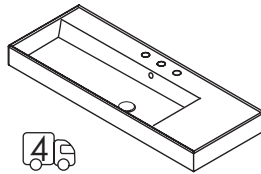

SINK - 5244L 48 x 18 x 6 h
 WHITE (001) --- \$1190
 00, 01, 02, 03
 Drain options: 7100-12,
 7100-16OF, 7100-13OF

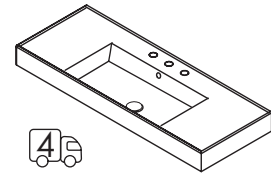

SINK - 5244C 48 x 18 x 6 h
 WHITE (001) --- \$1190
 00, 01, 02, 03
 Drain options: 7100-12,
 7100-16OF, 7100-13OF

DIMINI PORCELAIN SINKS

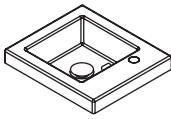

SINK - 5271 16 x 14 x 6 h
 WHITE (001) --- \$390
 00, 01
 Drain options: 7100-12,
 7100-16OF, 7100-13OF

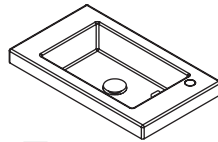

SINK - 5272 24 x 14 x 6 h
 WHITE (001) --- \$490
 00, 01
 Drain options: 7100-12,
 7100-16OF, 7100-13OF

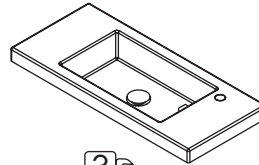

SINK - 5273 32 x 14 x 6 h
 WHITE (001) --- \$680
 00, 01
 Drain options: 7100-12,
 7100-16OF, 7100-13OF

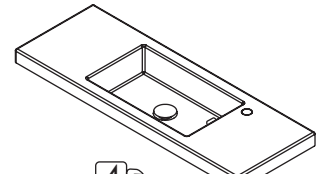

SINK - 5274 40 x 14 x 6 h
 WHITE (001) --- \$890
 00, 01
 Drain options: 7100-12,
 7100-16OF, 7100-13OF

AQUATRE PORCELAIN SINKS

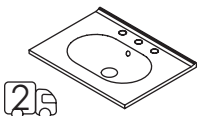

SINK - 8075 24 x 18 x 5 1/2 h
 WHITE (001) --- \$490
 00, 01, 02, 03
 Drain options: 7100-12,
 7100-16OF, 7100-13OF

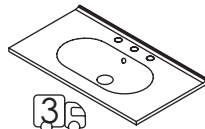

SINK - 8074 32 x 18 x 5 1/2 h
 WHITE (001) --- \$560
 00, 01, 02, 03
 Drain options: 7100-12,
 7100-16OF, 7100-13OF

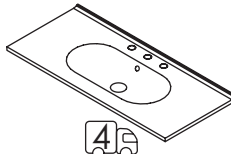

SINK - 8073 40 x 18 x 5 1/2 h
 WHITE (001) --- \$750
 00, 01, 02, 03
 Drain options: 7100-12,
 7100-16OF, 7100-13OF

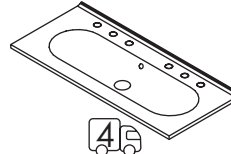

SINK - 8072 40 x 18 x 5 1/2 h
 WHITE (001) --- \$1150
 00, 01, 02, 03 or per specs
 Drain options: 7100-12,
 7100-16OF, 7100-13OF

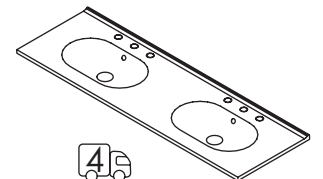

SINK - 8071 56 x 18 x 5 1/2 h
 WHITE (001) --- \$1450
 00, 01, 02, 03
 Drain options: 7100-12,
 7100-16OF, 7100-13OF

LIRICO PORCELAIN SINKS

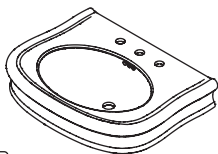

SINK - H251 28 x 21 x 8 h
 WHITE (001) --- \$890
 01, 02, 03
 Drain options: 7100-12

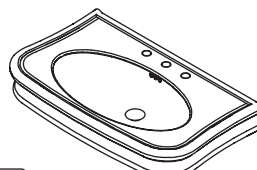

SINK - H252 36 x 21 x 8 h
 WHITE (001) --- \$1290
 01, 02, 03
 Drain options: 7100-12

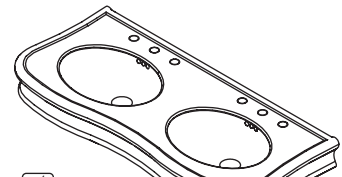

SINK - H253 47 x 21 x 8 h
 WHITE (001) --- \$2190
 01, 02, 03
 Drain options: 7100-12

PIAZZA PORCELAIN SINKS

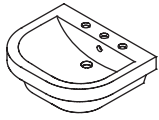

SINK - 4282 16 x 14 x 7 h
WHITE (001) --- \$340
01, 02, 03
Drain options: 7100-12

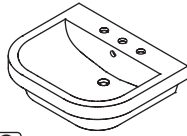

SINK - 4281 24 x 20 x 8 h
WHITE (001) --- \$580
01, 02, 03
Drain options: 7100-12

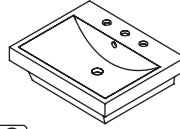

SINK - 4272 20 x 18 x 8 h
WHITE (001) --- \$460
00, 01, 02, 03
Drain options: 7100-12,
7100-16OF, 7100-13OF

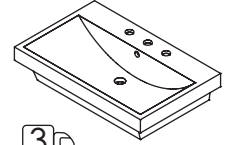

SINK - 4271 28 x 18 x 8 h
WHITE (001) --- \$580
00, 01, 02, 03
Drain options: 7100-12,
7100-16OF, 7100-13OF

SPRING PORCELAIN SINKS

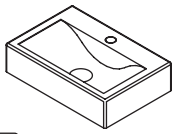

SINK - 5462 18 x 12 x 4 h
WHITE (001) --- \$460
00, 01, 02, 03
Drain options: 7100-13
No overflow

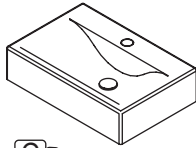

SINK - 5461 24 x 13 x 6 h
WHITE (001) --- \$540
00, 01, 02, 03
Drain options: 7100-13
No overflow

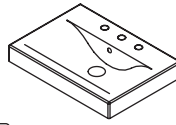

SINK - 5475A 24 x 17 x 7 h
WHITE (001) --- \$580
01, 02, 03
Drain options: 7100-12

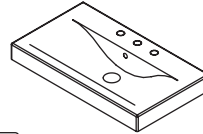

SINK - 5474A 30 x 17 x 6 1/2 h
WHITE (001) --- \$650
01, 02, 03
Drain options: 7100-12

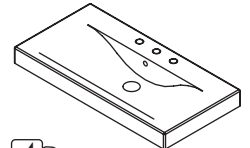

SINK - 5473 35 1/2 x 18 x 7 h
WHITE (001) --- \$690
01, 02, 03
Drain options: 7100-12

SOLID SURFACE

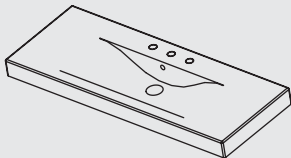

SINK - 5172 46 x 17 x 7 h
GLOSS WHITE (001G)--- \$1050
MATTE WHITE (001M)--- \$1050
00, 01, 02, 03
Drain options: 7100-12,
7100-16OF, 7100-13OF

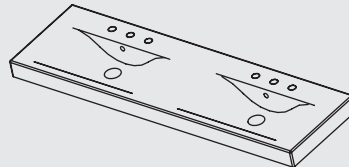

SINK - 5171 58 x 17 1/2 x 6 h
GLOSS WHITE (001G)--- \$1500
MATTE WHITE (001M)--- \$1500
00, 01, 02, 03
Drain options: 7100-12,
7100-16OF, 7100-13OF

STONE SINKS

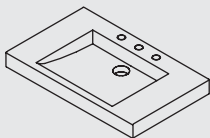

STONE SINK no overflow- ST001 27 1/2 x 18 x 3 h
BIANCO (WH)--- \$2190
00, 01, 02, 03
Drain options: 7100-13

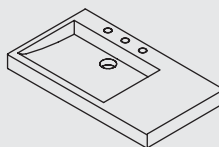

STONE SINK no overflow- ST002 32 x 18 x 3 h
BIANCO (WH)--- \$2290
00, 01, 02, 03
Drain options: 7100-13

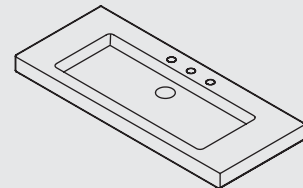

STONE SINK no overflow- 5303 42 x 18 x 3 h
BIANCO (WH)--- \$3600
MARQUINA (NM)--- \$3900
00, 01, 02, 03
Drain options: 7100-13

LUCE & OTHER SOLID SURFACE SINKS

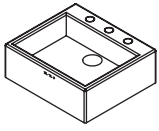

SINK - 5102 17 x 15 x 6 h
 GLOSS WHITE (001G) --- \$460
 MATTE WHITE (001M) --- \$460
 00, 01, 02, 03
 Drain options: 7100-12,
 7100-16OF, 7100-13OF

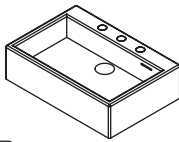

SINK - 5106 22 x 15 x 6 h
 GLOSS WHITE (001G) --- \$700
 MATTE WHITE (001M) --- \$700
 00, 01, 02, 03
 Drain options: 7100-12,
 7100-16OF, 7100-13OF

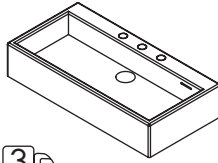

SINK - 5105 30 x 15 x 6 h
 GLOSS WHITE (001G) --- \$810
 MATTE WHITE (001M) --- \$810
 00, 01, 02, 03
 Drain options: 7100-12,
 7100-16OF, 7100-13OF

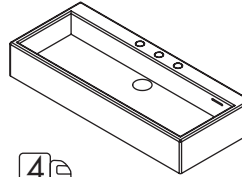

SINK - 5103 36 x 15 x 6 h
 GLOSS WHITE (001G) --- \$890
 MATTE WHITE (001M) --- \$890
 00, 01, 02, 03
 Drain options: 7100-12,
 7100-16OF, 7100-13OF

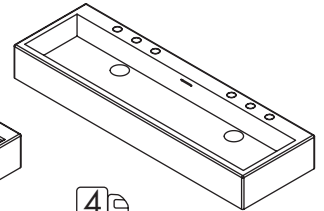

SINK - 5104 48 x 15 x 6 h
 GLOSS WHITE (001G) --- \$1050
 MATTE WHITE (001M) --- \$1050
 00, 01, 02, 03
 Drain options: 7100-12,
 7100-16OF, 7100-13OF

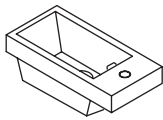

SINK - 5107 16 x 9 x 6 1/2 h
 GLOSS WHITE (001G) --- \$340
 MATTE WHITE (001M) --- \$340
 00, 01
 Drain options: 7100-12,
 7100-16OF, 7100-13OF

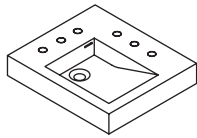

SINK - 5110 22 x 19 x 4 h
 GLOSS WHITE (001G) --- \$700
 MATTE WHITE (001M) --- \$700
 00, 01, 02, 03 mark specs
 Drain options: 7100-12,
 7100-16OF, 7100-13OF

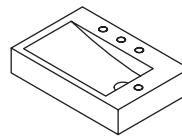

SINK - DE311LH 24 x 16 x 6 h
 GLOSS WHITE (001G) --- \$910
 MATTE WHITE (001M) --- \$910
 00, 01, 02, 03 mark specs
 Drain options: 7100-18OF

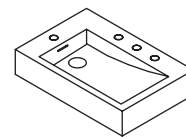

SINK - DE311RH 24 x 16 x 6 h
 GLOSS WHITE (001G) --- \$910
 MATTE WHITE (001M) --- \$910
 00, 01, 02, 03 mark specs
 Drain options: 7100-18OF

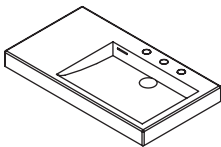

SINK - 5101RH 32 x 18 x 3 h
 GLOSS WHITE (001G) --- \$810
 MATTE WHITE (001M) --- \$810
 00, 01, 02, 03
 Drain options: 7100-12,
 7100-16OF, 7100-13OF

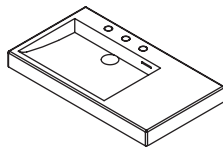

SINK - 5101LH 32 x 18 x 3 h
 GLOSS WHITE (001G) --- \$810
 MATTE WHITE (001M) --- \$810
 00, 01, 02, 03
 Drain options: 7100-12,
 7100-16OF, 7100-13OF

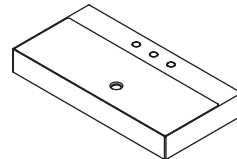

SINK - 5160 39 1/2 x 20 x 4 h
 GLOSS WHITE (001G) --- \$850
 MATTE WHITE (001M) --- \$850
 00, 01, 02, 03
 Drain options: 7100-18OF
 No overflow

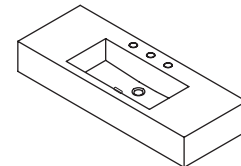

SINK - 5199 40 x 15 x 6 h
 GLOSS WHITE (001G) --- \$990
 MATTE WHITE (001M) --- \$990
 00, 01, 02, 03
 Drain options: 7100-18OF, 7100-17

LIBERA SINKS

SOLID SURFACE

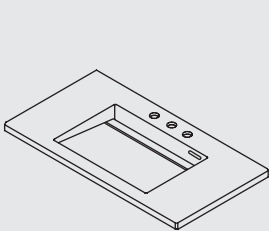

SINK w/overflow- 5301S 34 x 18 x 3 h
 GLOSS WHITE (001G) --- \$1290
 MATTE WHITE (001M) --- \$1290
 00, 01, 02, 03
 Drain options: 7100-18OF

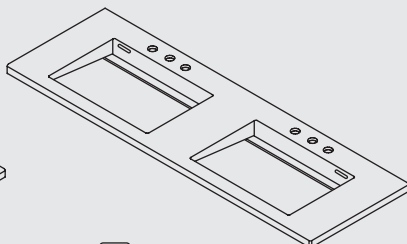

SINK w/overflow- 5302S 56 x 18 x 3 h
 GLOSS WHITE (001G) --- \$1985
 MATTE WHITE (001M) --- \$1985
 00, 01, 02, 03
 Drain options: 7100-18OF

STONE

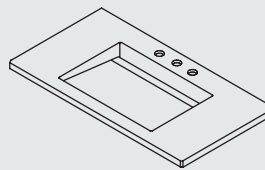

SINK no overflow- 5301 34 x 18 x 3 h
 BIANCO (WH) --- \$3990
 MARQUINA (NM) --- \$4490
 00, 01, 02, 03
 Drain included

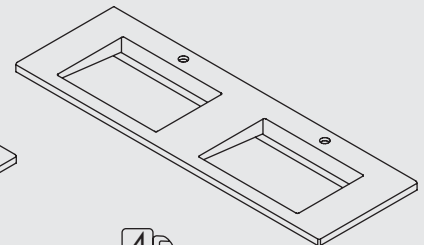

SINK no overflow- 5302 56 x 18 x 3 h
 BIANCO (WH) --- \$6990
 MARQUINA (NM) --- \$7490
 00, 01, 02, 03
 Drain included

KUBITOP SOLID SURFACE SINKS

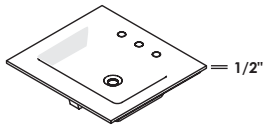

SINK - K24 24 x 22 x 6 1/2 h
 GLOSS WHITE (001G) --- \$780
 MATTE WHITE (001M) --- \$780
 00, 01, 02, 03
 Drain options: 7100-12,
 7100-16OF, 7100-13OF

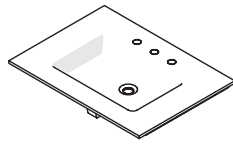

SINK - K30 30 x 22 x 6 1/2 h
 GLOSS WHITE (001G) --- \$880
 MATTE WHITE (001M) --- \$880
 00, 01, 02, 03
 Drain options: 7100-12,
 7100-16OF, 7100-13OF

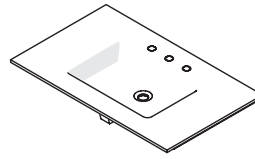

SINK - K36 36 x 22 x 6 1/2 h
 GLOSS WHITE (001G) --- \$980
 MATTE WHITE (001M) --- \$980
 00, 01, 02, 03
 Drain options: 7100-12,
 7100-16OF, 7100-13OF

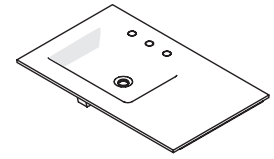

SINK - K36L 36 x 22 x 6 1/2 h
 GLOSS WHITE (001G) --- \$980
 MATTE WHITE (001M) --- \$980
 00, 01, 02, 03
 Drain options: 7100-12,
 7100-16OF, 7100-13OF

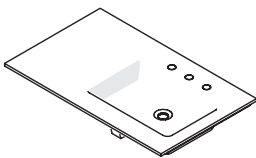

SINK - K36R 36 x 22 x 6 1/2 h
 GLOSS WHITE (001G) --- \$980
 MATTE WHITE (001M) --- \$980
 00, 01, 02, 03
 Drain options: 7100-12,
 7100-16OF, 7100-13OF

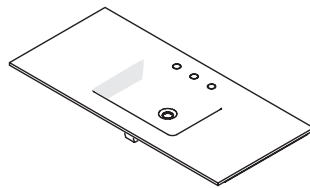

SINK - K48 48 x 22 x 6 1/2 h
 GLOSS WHITE (001G) --- \$1280
 MATTE WHITE (001M) --- \$1280
 00, 01, 02, 03
 Drain options: 7100-12,
 7100-16OF, 7100-13OF

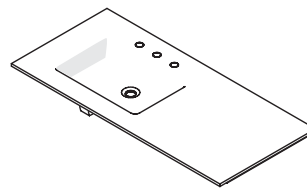

SINK - K48L 48 x 22 x 6 1/2 h
 GLOSS WHITE (001G) --- \$1280
 MATTE WHITE (001M) --- \$1280
 00, 01, 02, 03
 Drain options: 7100-12,
 7100-16OF, 7100-13OF

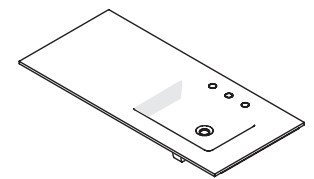

SINK - K48R 48 x 22 x 6 1/2 h
 GLOSS WHITE (001G) --- \$1280
 MATTE WHITE (001M) --- \$1280
 00, 01, 02, 03
 Drain options: 7100-12,
 7100-16OF, 7100-13OF

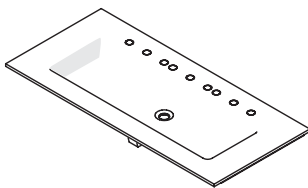

SINK - K48B 48 x 22 x 6 1/2 h
 GLOSS WHITE (001G) --- \$1280
 MATTE WHITE (001M) --- \$1280
 00, 01, 02, 03 center, or per specs
 Drain options: 7100-12,
 7100-16OF, 7100-13OF

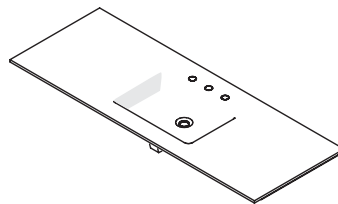

SINK - K60C 60 x 22 x 6 1/2 h
 GLOSS WHITE (001G) --- \$1680
 MATTE WHITE (001M) --- \$1680
 00, 01, 02, 03
 Drain options: 7100-12,
 7100-16OF, 7100-13OF

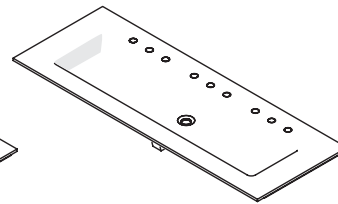

SINK - K60B 60 x 22 x 6 1/2 h
 GLOSS WHITE (001G) --- \$1680
 MATTE WHITE (001M) --- \$1680
 00, 01, 02, 03 center, or per specs
 Drain options: 7100-12,
 7100-16OF, 7100-13OF

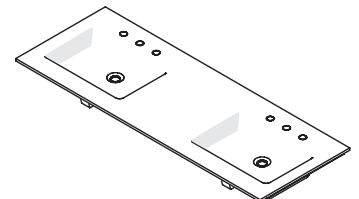

SINK - K60 60 x 22 x 6 1/2 h
 GLOSS WHITE (001G) --- \$1680
 MATTE WHITE (001M) --- \$1680
 00, 01, 02, 03
 Drain options: 7100-12,
 7100-16OF, 7100-13OF

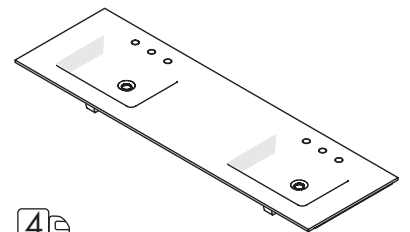

SINK - K72 72 x 22 x 6 1/2 h
 GLOSS WHITE (001G) --- \$1980
 MATTE WHITE (001M) --- \$1980
 00, 01, 02, 03
 Drain options: 7100-12,
 7100-16OF, 7100-13OF

KUBISTA SOLID SURFACE SINKS

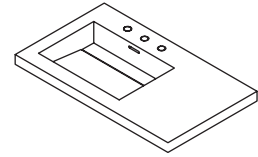
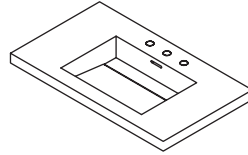
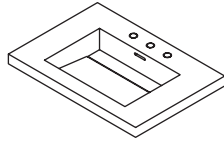
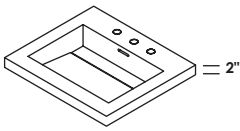

SINK - H261T 24 x 21 x 6 1/2 h
 GLOSS WHITE (001G) --- \$780
 MATTE WHITE (001M) --- \$780
 00, 01, 02, 03
 Drain options: 7100-18OF



SINK - H262T 30 x 21 x 6 1/2 h
 GLOSS WHITE (001G) --- \$880
 MATTE WHITE (001M) --- \$880
 00, 01, 02, 03
 Drain options: 7100-18OF



SINK - H263T 36 x 21 x 6 1/2 h
 GLOSS WHITE (001G) --- \$980
 MATTE WHITE (001M) --- \$980
 00, 01, 02, 03
 Drain options: 7100-18OF



SINK - H263LT 36 x 21 x 6 1/2 h
 GLOSS WHITE (001G) --- \$980
 MATTE WHITE (001M) --- \$980
 00, 01, 02, 03
 Drain options: 7100-18OF

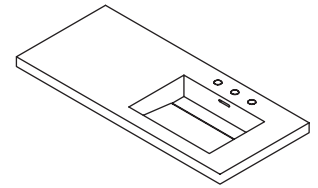
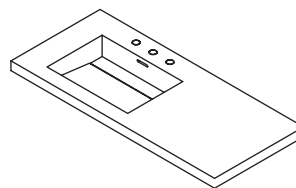
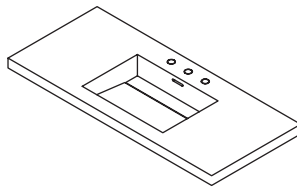
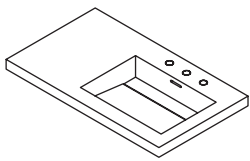

SINK - H263RT 36 x 21 x 6 1/2 h
 GLOSS WHITE (001G) --- \$980
 MATTE WHITE (001M) --- \$980
 00, 01, 02, 03
 Drain options: 7100-18OF



SINK - H264T 48 x 21 x 6 1/2 h
 GLOSS WHITE (001G) --- \$1280
 MATTE WHITE (001M) --- \$1280
 00, 01, 02, 03
 Drain options: 7100-18OF



SINK - H264LT 48 x 21 x 6 1/2 h
 GLOSS WHITE (001G) --- \$1280
 MATTE WHITE (001M) --- \$1280
 00, 01, 02, 03
 Drain options: 7100-18OF



SINK - H264RT 48 x 21 x 6 1/2 h
 GLOSS WHITE (001G) --- \$1280
 MATTE WHITE (001M) --- \$1280
 00, 01, 02, 03
 Drain options: 7100-18OF

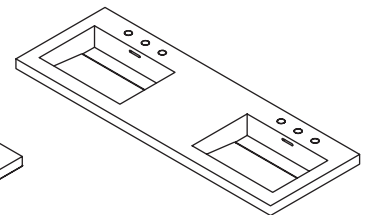
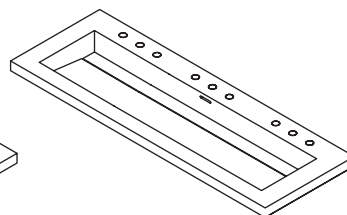
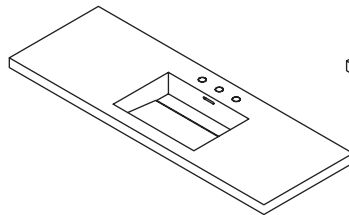
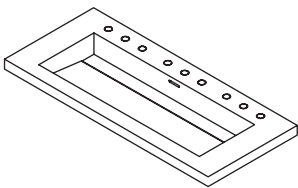

SINK - H264BT 48 x 21 x 6 1/2 h
 GLOSS WHITE (001G) --- \$1280
 MATTE WHITE (001M) --- \$1280
 00, 01, 02, 03 center, or per specs
 Drain options: 7100-18OF



SINK - H265CT 60 x 21 x 6 1/2 h
 GLOSS WHITE (001G) --- \$1680
 MATTE WHITE (001M) --- \$1680
 00, 01, 02, 03
 Drain options: 7100-18OF



SINK - H265BT 60 x 21 x 6 1/2 h
 GLOSS WHITE (001G) --- \$1680
 MATTE WHITE (001M) --- \$1680
 00, 01, 02, 03 center, or per specs
 Drain options: 7100-18OF



SINK - H265T 60 x 21 x 6 1/2 h
 GLOSS WHITE (001G) --- \$1680
 MATTE WHITE (001M) --- \$1680
 00, 01, 02, 03
 Drain options: 7100-18OF

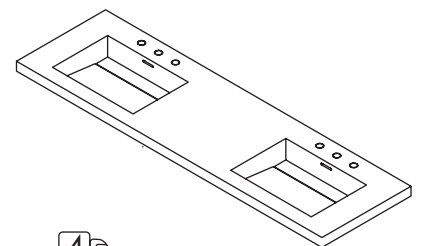

SINK - H266T 72 x 21 x 6 1/2 h
 GLOSS WHITE (001G) --- \$1980
 MATTE WHITE (001M) --- \$1980
 00, 01, 02, 03
 Drain options: 7100-18OF

CUBE PORCELAIN SINKS

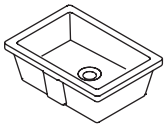

SINK - 5450 ID 15 x 10 x 4 h
WHITE (001) --- \$290
Drain options:
7100-16OF, 7100-13OF

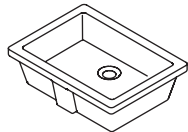

SINK - 5452UN ID 17 x 11 1/2 x 4 h
WHITE (001) --- \$320
Drain options:
7100-16OF, 7100-13OF

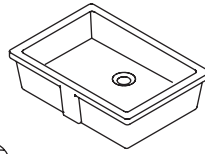

SINK - 5451 ID 19 1/2 x 13 x 4 h
WHITE (001) --- \$340
Drain options:
7100-16OF, 7100-13OF

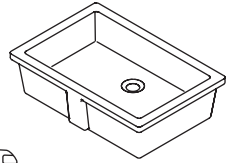

SINK - 5444UN ID 21 1/2 x 13 1/2 x 4 1/2 h
WHITE (001) --- \$460
Drain options:
7100-16OF, 7100-13OF

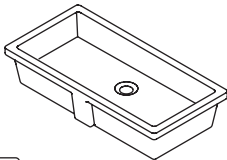

SINK - 5453UN ID 25 1/2 x 11 1/2 x 4 h
WHITE (001) --- \$480
Drain options:
7100-16OF, 7100-13OF

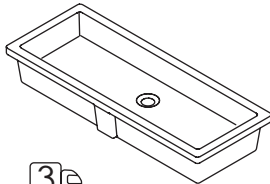

SINK - 5446UN ID 33 x 11 x 4 h
WHITE (001) --- \$540
Drain options:
7100-16OF, 7100-13OF

STAINLESS STEEL SINKS

SINK - 7400-12
OD 17 x 15 x 5 h
ID 15 x 13 x 4 h
Installation: drop-in or undermount
BRUSHED STAINLESS STEEL (21) --- \$700
Drain options: 7100-13
No overflow

SINK - 7200
OD 22 x 18 x 4 1/2 h
ID 20 x 16 x 4 h
Installation: drop-in or undermount
BRUSHED STAINLESS STEEL (21) --- \$810
Drain options: 7100-13
No overflow

UNDERMOUNT

KUBISTA SOLID SURFACE SINKS

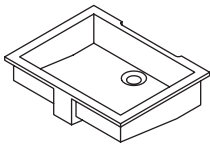

SINK - H261UN ID 17 x 12 1/2 x 4 h
GLOSS WHITE (001G) --- \$490
MATTE WHITE (001M) --- \$490
Drain options:
7100-16OF, 7100-13OF

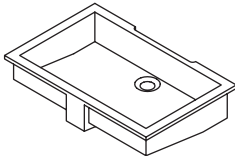

SINK - H262UN ID 21 x 12 1/2 x 4 h
GLOSS WHITE (001G) --- \$590
MATTE WHITE (001M) --- \$590
Drain options:
7100-16OF, 7100-13OF

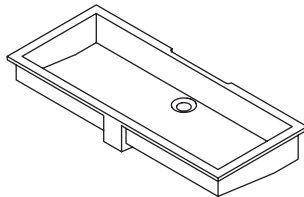

SINK - H263UN ID 33 x 12 1/2 x 4 h
GLOSS WHITE (001G) --- \$790
MATTE WHITE (001M) --- \$790
Drain options:
7100-16OF, 7100-13OF

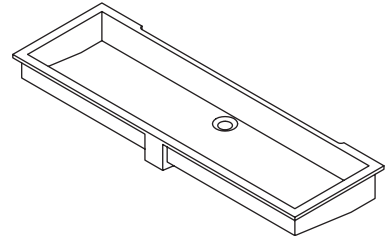

SINK - H264UN ID 45 x 12 1/2 x 4 h
GLOSS WHITE (001G) --- \$950
MATTE WHITE (001M) --- \$950
Drain options:
7100-16OF, 7100-13OF

AQUASEI PORCELAIN SINKS

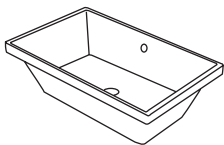

SINK - 5254 ID 21 x 12 x 5 h
Glazed exterior
WHITE (001) --- \$430
Drain options:
7100-16OF, 7100-13OF

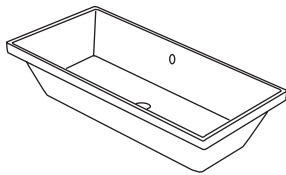

SINK - 5256 ID 28 1/2 x 12 x 5 h
Glazed exterior
WHITE (001) --- \$530
Drain options:
7100-16OF, 7100-13OF

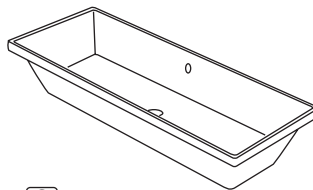

SINK - 5258 ID 35 x 13 x 5 h
Glazed exterior
WHITE (001) --- \$670
Drain options:
7100-16OF, 7100-13OF

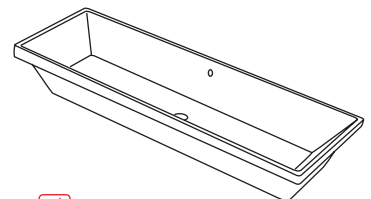

SINK - 5260 ID 40 1/2 x 13 x 5 h
Glazed exterior
WHITE (001) --- \$840
Drain options:
7100-16OF, 7100-13OF

AQUAGRANDE PORCELAIN SINKS



SINK - 5062UN ID 19 x 11 x 5 1/2 h

WHITE (001) --- \$320
Drain options:
7100-16OF, 7100-13OF

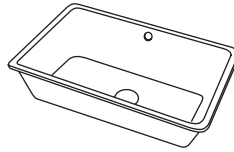
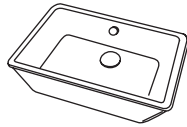

SINK - 5052UN ID 21 x 13 x 6 h

Glazed exterior
WHITE (001) --- \$530
Drain options:
7100-16OF, 7100-13OF

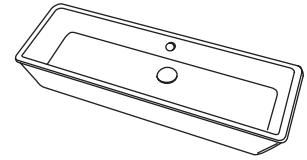

SINK - 5051UN ID 33 x 11 x 5 h

WHITE (001) --- \$590
Drain options:
7100-16OF, 7100-13OF

EURO PORCELAIN SINKS

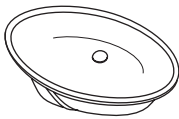

SINK - 33SX ID 14 1/2 x 11 1/2 x 6
WHITE (001) --- \$105
Drain options:
7100-16OF, 7100-13OF

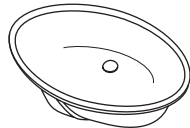

SINK - 33S ID 17 x 14 x 5 1/2 h
WHITE (001) --- \$170
Drain options:
7100-16OF, 7100-13OF

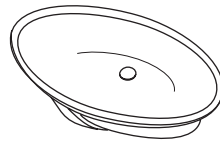

SINK - 33LA ID 21 x 13 x 6 h
WHITE (001) --- \$270
Drain options:
7100-16OF, 7100-13OF

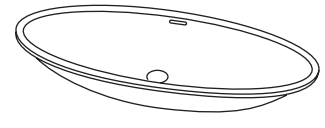

SINK - 4601 ID 34 x 13 1/2 x 5 h
WHITE (001) --- \$810
Drain options:
7100-16OF, 7100-13OF

OTHER PORCELAIN SINKS



SINK - 5485 ID 16 1/2 x 13 x 6 h
WHITE (001) --- \$240
Drain options:
7100-16OF, 7100-13OF

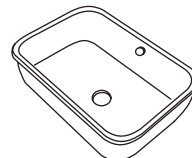

SINK - H270 ID 18 1/2 x 13 x 6 h
WHITE (001) --- \$340
Drain options:
7100-16OF, 7100-13OF

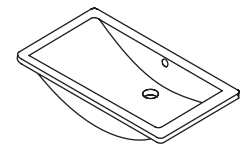

SINK - 4252UNA ID 21 x 12 1/2 x 5 h
WHITE (001) --- \$340
Drain options:
7100-16OF, 7100-13OF

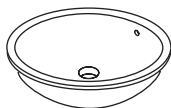

SINK - SAP50UN ID Ø15 1/2 x 5 h
WHITE (001) --- \$170
Drain options:
7100-16OF, 7100-13OF

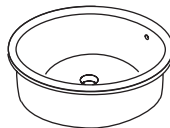

SINK - 5057S ID Ø14 x 5 h
WHITE (001) --- \$340
Drain options:
7100-16OF, 7100-13OF

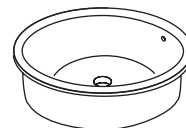

SINK - 5057 ID Ø17 x 5 h
Glazed exterior
WHITE (001) --- \$590
Drain options:
7100-16OF, 7100-13OF



AQUAQUATTRO PORCELAIN SINKS

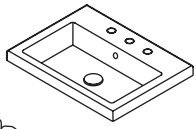

2

SINK - 5211 24 x 18 x 5 h
WHITE (001) --- \$490
00, 01, 02, 03
Drain options: 7100-12,
7100-16OF, 7100-13OF

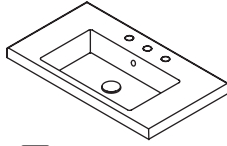

3

SINK - 5212 32 x 18 x 5 h
WHITE (001) --- \$680
00, 01, 02, 03
Drain options: 7100-12,
7100-16OF, 7100-13OF

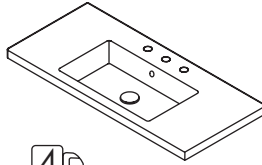

4

SINK - 5213 40 x 18 x 5 h
WHITE (001) --- \$880
00, 01, 02, 03
Drain options: 7100-12,
7100-16OF, 7100-13OF

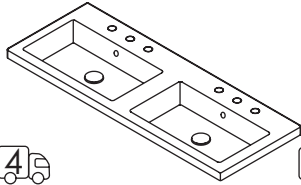

4

SINK - 5214 48 x 18 x 5 h
WHITE (001) --- \$1190
00, 01, 02, 03
Drain options: 7100-12,
7100-16OF, 7100-13OF

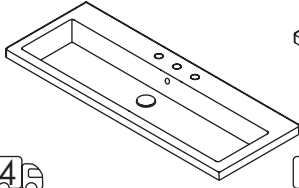

4

SINK - 5215 48 x 18 x 5 h
WHITE (001) --- \$1190
00, 01, 02, 03 or per specs
Drain options: 7100-12,
7100-16OF, 7100-13OF

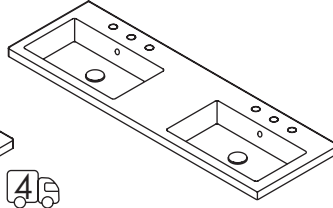

4

SINK - 5216 56 x 18 x 5 h
WHITE (001) --- \$1790
00, 01, 02, 03
Drain options: 7100-12,
7100-16OF, 7100-13OF



AQUASEI PORCELAIN SINKS

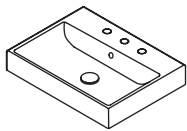

2

SINK - 5231 24 x 18 x 7 h
WHITE (001) --- \$490
00, 01, 02, 03
Drain options: 7100-12,
7100-16OF, 7100-13OF

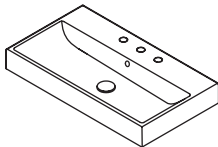

3

SINK - 5232 32 x 18 x 7 h
WHITE (001) --- \$680
00, 01, 02, 03
Drain options: 7100-12,
7100-16OF, 7100-13OF

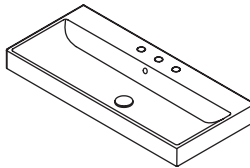

4

SINK - 5233 40 x 18 x 7 h
WHITE (001) --- \$880
00, 01, 02, 03 or per specs
Drain options: 7100-12,
7100-16OF, 7100-13OF

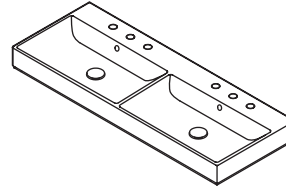

4

SINK - 5234 48 x 18 x 7 h
WHITE (001) --- \$1190
00, 01, 02, 03
Drain options: 7100-12,
7100-16OF, 7100-13OF

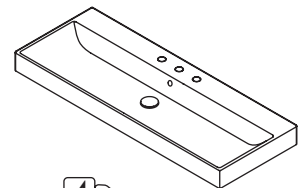

4

SINK - 5235 48 x 18 x 7 h
WHITE (001) --- \$1190
00, 01, 02, 03 or per specs
Drain options: 7100-12,
7100-16OF, 7100-13OF



WALL-MOUNT

DIMINI PORCELAIN SINKS

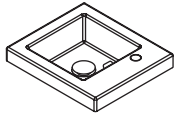

SINK - 5271 16 x 14 x 6 h
 WHITE (001) --- \$390
 00, 01
 Drain options: 7100-12,
 7100-16OF, 7100-13OF

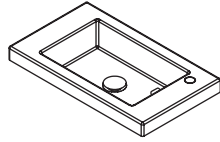

SINK - 5272 24 x 14 x 6 h
 WHITE (001) --- \$490
 00, 01
 Drain options: 7100-12,
 7100-16OF, 7100-13OF

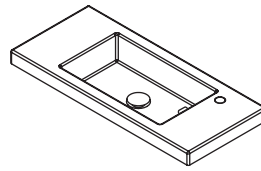

SINK - 5273 32 x 14 x 6 h
 WHITE (001) --- \$680
 00, 01
 Drain options: 7100-12,
 7100-16OF, 7100-13OF

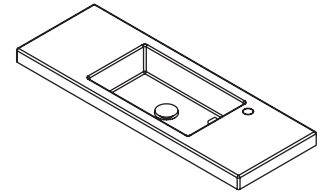

SINK - 5274 40 x 14 x 6 h
 WHITE (001) --- \$890
 00, 01
 Drain options: 7100-12,
 7100-16OF, 7100-13OF

SOTTILE PORCELAIN SINKS

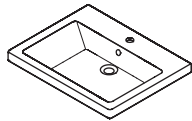

SINK - 4652 24 x 18 x 6 h
 WHITE (001) --- \$650
 00, 01
 Drain options: 7100-12,
 7100-16OF, 7100-13OF

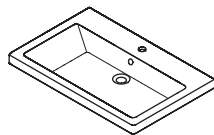

SINK - 4651 30 x 18 x 6 h
 WHITE (001) --- \$720
 00, 01
 Drain options: 7100-12,
 7100-16OF, 7100-13OF

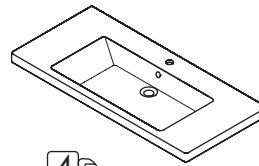

SINK - 4650 44 x 20 x 6 h
 WHITE (001) --- \$990
 00, 01
 Drain options: 7100-12,
 7100-16OF, 7100-13OF



LIBERA SINKS

SOLID SURFACE

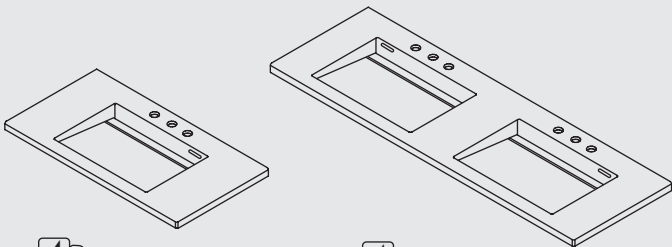

SINK w/overflow- 5301S 34 x 18 x 3 h
 GLOSS WHITE (001G)--- \$1290
 MATTE WHITE (001M)--- \$1290
 00, 01, 02, 03
 Drain options: 7100-18OF

S. STEEL BRACKET- 5301BR --- \$790



SINK w/overflow- 5302S 56 x 18 x 3 h
 GLOSS WHITE (001G)--- \$1985
 MATTE WHITE (001M)--- \$1985
 00, 01, 02, 03
 Drain options: 7100-18OF

S. STEEL BRACKET- 5302BR --- \$790

STONE

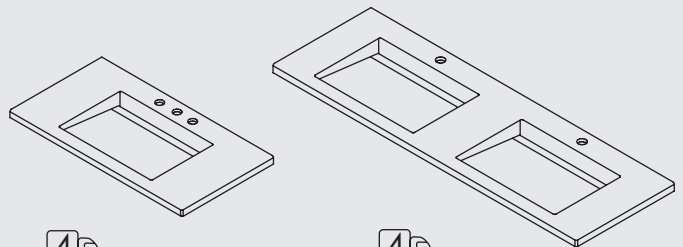

SINK no overflow- 5301 34 x 18 x 3 h
 BIANCO (WH)--- \$3990
 MARQUINA (NM)--- \$4490
 00, 01, 02, 03
 Drain included

S. STEEL BRACKET- 5301BR --- \$790



SINK no overflow- 5302 56 x 18 x 3 h
 BIANCO (WH)--- \$6990
 MARQUINA (NM)--- \$7490
 00, 01, 02, 03
 Drain included

S. STEEL BRACKET- 5302BR --- \$790



WALL-MOUNT

PIAZZA PORCELAIN SINKS

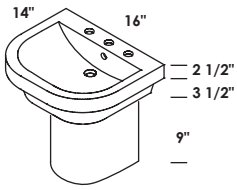

SINK - 4282 16 x 14 x 7 h
 WHITE (001) --- \$340
 01, 02, 03
 Drain options: 7100-12

HALF-PEDESTAL - 4207
 WHITE (001) --- \$150

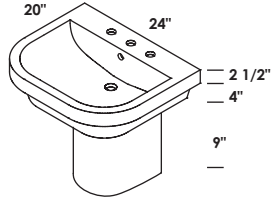

SINK - 4281 24 x 20 x 8 h
 WHITE (001) --- \$580
 01, 02, 03
 Drain options: 7100-12

HALF-PEDESTAL - 4207
 WHITE (001) --- \$150

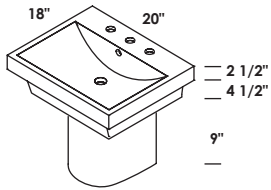

SINK - 4272 20 x 18 x 8 h
 WHITE (001) --- \$460
 00, 01, 02, 03
 Drain options: 7100-12,
 7100-16OF, 7100-13OF

HALF-PEDESTAL - 4207
 WHITE (001) --- \$150

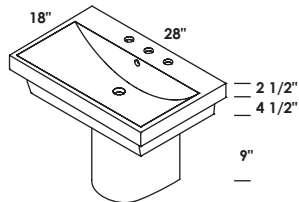

SINK - 4271 28 x 18 x 8 h
 WHITE (001) --- \$580
 00, 01, 02, 03
 Drain options: 7100-12,
 7100-16OF, 7100-13OF

HALF-PEDESTAL - 4207
 WHITE (001) --- \$150



WALL-MOUNT

BLOCK PORCELAIN SINKS

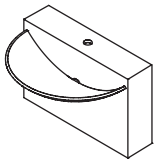

SINK - 4500S 18 x 15 x 16 h
 WHITE (001) --- \$970
 00, 01
 Drain/trap included
 No overflow

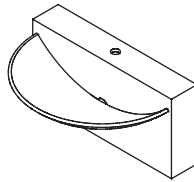

SINK - 4500 28 x 19 x 14 h
 WHITE (001) --- \$1080
 00, 01
 Drain/trap included
 No overflow

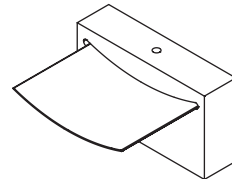

SINK - 4500G 28 x 22 x 16 h
 WHITE (001) --- \$1900
 00, 01
 Drain/trap included
 No overflow

LIRICO PORCELAIN SINKS

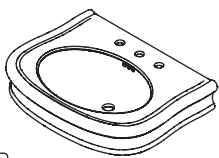

SINK - H251 28 x 21 x 8 h
 WHITE (001) --- \$890
 01, 02, 03
 Drain options: 7100-12

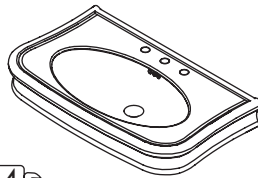

SINK - H252 36 x 21 x 8 h
 WHITE (001) --- \$1290
 01, 02, 03
 Drain options: 7100-12

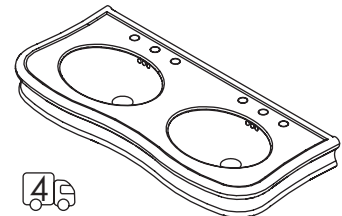

SINK - H253 47 x 21 x 8 h
 WHITE (001) --- \$2190
 01, 02, 03
 Drain options: 7100-12

PICCOLO PORCELAIN SINK



SINK - MI013 14 x 14 x 6 h
 WHITE (001) --- \$340
 01
 Drain options: 7100-12

TOWEL BAR - MI055
 POLISHED CHROME (CR) --- \$220
 MATTE BLACK (44) --- \$265



ALIA PORCELAIN SINK

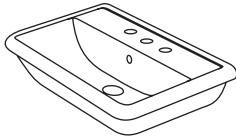

SINK - AL024 24 x 17 x 7 h
 WHITE (001) --- \$490
 01, 02, 03
 Drain options: 7100-12



OVALE PORCELAIN SINK

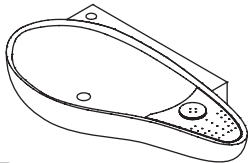

SINK - 4602 39 x 19 X 7 h
 WHITE (001) --- \$1170
 00, 01
 Drain options: 7100-16, 7100-13
 S. steel shelf and soap dish included
 No overflow



SUAVE SOLID SURFACE SINK

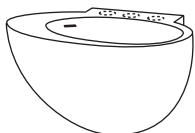

SINK - 6050 24 x 18 x 14 h
 GLOSS WHITE (001G) --- \$890
 MATTE WHITE (001M) --- \$890
 00, 01, 02, 03
 Drain options: 7100-12,
 7100-16OF, 7100-13OF



AQUAGRANDE PORCELAIN SINKS

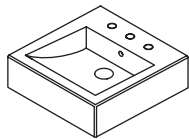

SINK - 5066A 17 x 18 1/2 x 5 h
 WHITE (001) --- \$460
 00, 01, 02, 03
 Drain options: 7100-12,
 7100-16OF, 7100-13OF

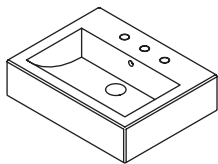

SINK - 5464 24 x 18 1/2 x 6 h
 WHITE (001) --- \$650
 00, 01, 02, 03
 Drain options: 7100-12,
 7100-16OF, 7100-13OF

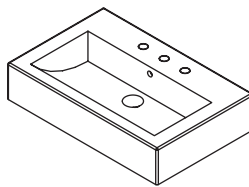

SINK - 5468 29 x 18 1/2 x 6 h
 WHITE (001) --- \$760
 00, 01, 02, 03
 Drain options: 7100-12,
 7100-16OF, 7100-13OF

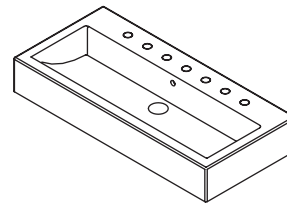

SINK - 5460 40 x 18 1/2 x 6 h
 WHITE (001) --- \$960
 00, 01, 02, 03 or per specs
 Drain options: 7100-12,
 7100-16OF, 7100-13OF

AQUAMEDIA PORCELAIN SINKS

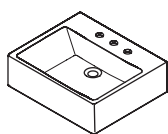

SINK - 5072A 16 x 15 x 6 h
 WHITE (001) --- \$420
 00, 01, 02, 03
 Drain options: 7100-13
 No overflow

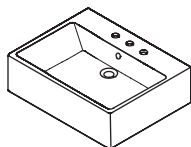

SINK - 5062A 20 x 19 x 7 h
 WHITE (001) --- \$540
 00, 01, 02, 03
 Drain options: 7100-12,
 7100-16OF, 7100-13OF



AQUAPLANE PORCELAIN SINKS

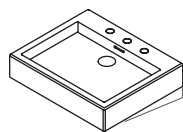

SINK - 5035 19 x 17 x 4 h
 WHITE (001) --- \$390
 00, 01, 02, 03
 Drain options: 7100-12,
 7100-16OF, 7100-13OF

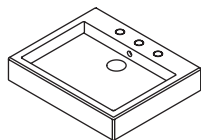

SINK - 5030 22 x 18 1/2 x 4 h
 WHITE (001) --- \$490
 00, 01, 02, 03
 Drain options: 7100-12,
 7100-16OF, 7100-13OF
 5030FB - with glazed back wall



V-BRACKET - 8443V (left and right)
 BRUSHED STAINLESS STEEL (21) --- \$160
 POLISHED STAINLESS STEEL (10) --- \$160
 MATTE BLACK METAL (44) --- \$160

AQUABABY PORCELAIN SINKS

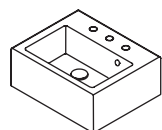

SINK - 5088 15 x 11 1/2 x 6 h
 WHITE (001) --- \$340
 00, 01, 02, 03
 Drain options: 7100-12,
 7100-16OF, 7100-13OF

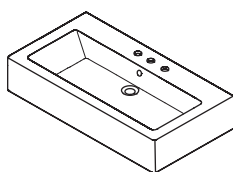

SINK - 5061 32 x 19 x 6 h
 WHITE (001) --- \$930
 00, 01, 02, 03
 Drain options: 7100-12,
 7100-16OF, 7100-13OF



AQUAOTTO PORCELAIN SINKS

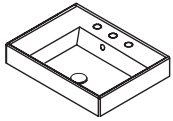

SINK - 5241R 24 x 18 x 6 h
 WHITE (001) --- \$490
 00, 01, 02, 03
 Drain options: 7100-12,
 7100-16OF, 7100-13OF

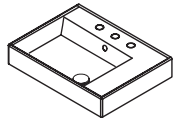

SINK - 5241L 24 x 18 x 6 h
 WHITE (001) --- \$490
 00, 01, 02, 03
 Drain options: 7100-12,
 7100-16OF, 7100-13OF

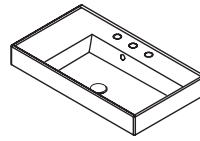

SINK - 5242R 32 x 18 x 6 h
 WHITE (001) --- \$680
 00, 01, 02, 03
 Drain options: 7100-12,
 7100-16OF, 7100-13OF

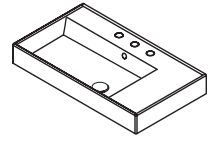

SINK - 5242L 32 x 18 x 6 h
 WHITE (001) --- \$680
 00, 01, 02, 03
 Drain options: 7100-12,
 7100-16OF, 7100-13OF

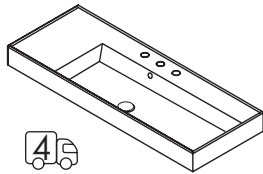

SINK - 5244R 48 x 18 x 6 h
 WHITE (001) --- \$1190
 00, 01, 02, 03
 Drain options: 7100-12,
 7100-16OF, 7100-13OF

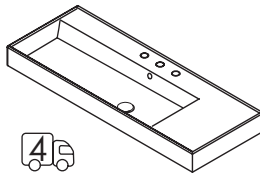

SINK - 5244L 48 x 18 x 6 h
 WHITE (001) --- \$1190
 00, 01, 02, 03
 Drain options: 7100-12,
 7100-16OF, 7100-13OF

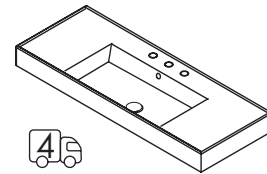

SINK - 5244C 48 x 18 x 6 h
 WHITE (001) --- \$1190
 00, 01, 02, 03
 Drain options: 7100-12,
 7100-16OF, 7100-13OF

WALL-MOUNT & ON-COUNTER



OPEN SPACE PORCELAIN SINKS

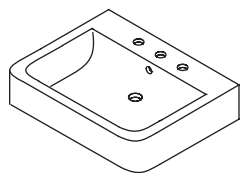

SINK - SSR10 24 x 19 x 7 h
 WHITE (001) --- \$490
 01, 02, 03
 Drain options: 7100-12

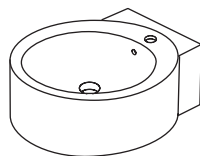

SINK - SAT50 20 x 21 x 8 h
 WHITE (001) --- \$580
 01
 Drain options: 7100-12



PRISMA PORCELAIN SINK

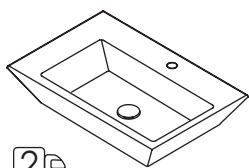

SINK - 8200 25 x 17 x 5 h
 WHITE (001) --- \$730
 BLACK (003) --- \$870
 00, 01
 Drain options: 7100-13
 No overflow



TWIN SET PORCELAIN SINK



SINK - 5059 11 x 12 x 5 h
 WHITE (001) --- \$340
 00
 Drain options: 7100-13
 No overflow



OTTAVO PORCELAIN SINK

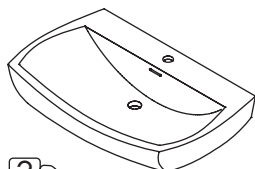

SINK - SRT10 26 x 19 x 6 h
 WHITE (001) --- \$750
 01, 02, 03
 Drain options: 7100-12



TRE PORCELAIN SINKS

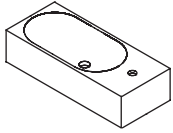

SINK - 2982 20 x 10 x 6 h
 WHITE (001) --- \$340
 01
 Drain options: 7100-13
 No overflow

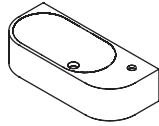

SINK - 2972 22 x 11 x 5 h
 WHITE (001) --- \$580
 00, 01
 Drain options: 7100-13
 No overflow

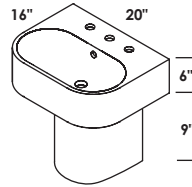

SINK - 2962 20 x 16 x 6 h
 WHITE (001) --- \$410
 01, 02, 03
 Drain options: 7100-12

HALF-PEDESTAL - 4207
 WHITE (001) --- \$150

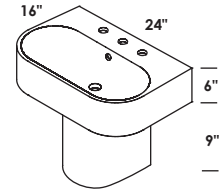

SINK - 2952 24 x 16 x 6 h
 WHITE (001) --- \$520
 01, 02, 03
 Drain options: 7100-12

HALF-PEDESTAL - 4207
 WHITE (001) --- \$150



FERRO STAINLESS STEEL SINK

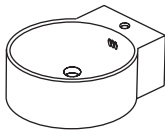

SINK - 7025 16 x 20 x 7 h
 POLISHED STAINLESS STEEL (10) --- \$1050
 01
 Drain options: 7100-12



LUCE SOLID SURFACE SINK

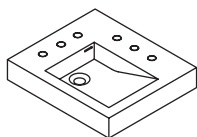

SINK - 5110 22 x 19 x 4 h
 GLOSS WHITE (001G) --- \$700
 MATTE WHITE (001M) --- \$700
 00, 01, 02, 03 mark in specs
 Drain options: 7100-12,
 7100-16OF, 7100-13OF

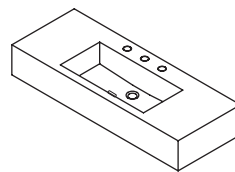

SINK - 5199 40 x 15 x 6 h
 GLOSS WHITE (001G) --- \$990
 MATTE WHITE (001M) --- \$990
 00, 01, 02, 03
 Drain options: 7100-18OF, 7100-17



SOLID SURFACE SINKS

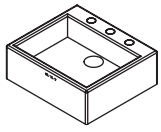

SINK - 5102 17 x 15 x 6 h
 GLOSS WHITE (001G) --- \$460
 MATTE WHITE (001M) --- \$460
 00, 01, 02, 03
 Drain options: 7100-12,
 7100-16OF, 7100-13OF

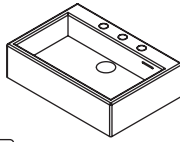

SINK - 5106 22 x 15 x 6 h
 GLOSS WHITE (001G) --- \$700
 MATTE WHITE (001M) --- \$700
 00, 01, 02, 03
 Drain options: 7100-12,
 7100-16OF, 7100-13OF

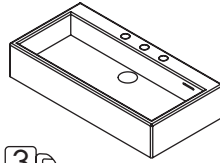

SINK - 5105 30 x 15 x 6 h
 GLOSS WHITE (001G) --- \$810
 MATTE WHITE (001M) --- \$810
 00, 01, 02, 03
 Drain options: 7100-12,
 7100-16OF, 7100-13OF

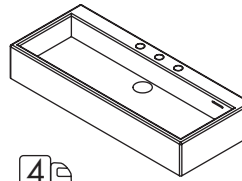

SINK - 5103 36 x 15 x 6 h
 GLOSS WHITE (001G) --- \$890
 MATTE WHITE (001M) --- \$890
 00, 01, 02, 03
 Drain options: 7100-12,
 7100-16OF, 7100-13OF

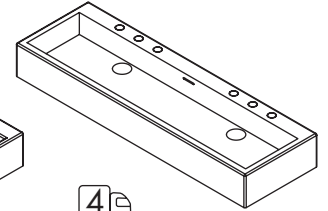

SINK - 5104 48 x 15 x 6 h
 GLOSS WHITE (001G) --- \$1050
 MATTE WHITE (001M) --- \$1050
 00, 01, 02, 03
 Drain options: 7100-12,
 7100-16OF, 7100-13OF

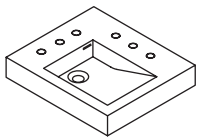

SINK - 5110 22 x 19 x 4 h
 GLOSS WHITE (001G) --- \$700
 MATTE WHITE (001M) --- \$700
 00, 01, 02, 03 mark specs
 Drain options: 7100-12,
 7100-16OF, 7100-13OF

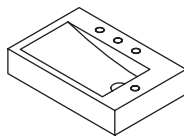

SINK - DE311LH 24 x 16 x 6 h
 GLOSS WHITE (001G) --- \$910
 MATTE WHITE (001M) --- \$910
 00, 01, 02, 03 mark specs
 Drain options: 7100-18OF

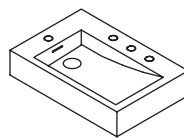

SINK - DE311RH 24 x 16 x 6 h
 GLOSS WHITE (001G) --- \$910
 MATTE WHITE (001M) --- \$910
 00, 01, 02, 03 mark specs
 Drain options: 7100-18OF

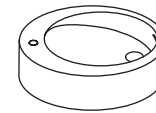

SINK - DE355 Ø 18 x 6 h
 GLOSS WHITE (001G) --- \$780
 MATTE WHITE (001M) --- \$780
 00, 01
 Drain options: 7100-18OF

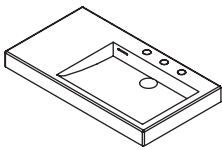

SINK - 5101RH 32 x 18 x 3 h
 GLOSS WHITE (001G) --- \$810
 MATTE WHITE (001M) --- \$810
 00, 01, 02, 03
 Drain options: 7100-12,
 7100-16OF, 7100-13OF

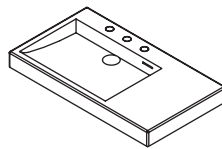

SINK - 5101LH 32 x 18 x 3 h
 GLOSS WHITE (001G) --- \$810
 MATTE WHITE (001M) --- \$810
 00, 01, 02, 03
 Drain options: 7100-12,
 7100-16OF, 7100-13OF

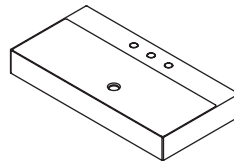

SINK - 5160 39 1/2 x 20 x 4 h
 GLOSS WHITE (001G) --- \$850
 MATTE WHITE (001M) --- \$850
 00, 01, 02, 03
 Drain options: 7100-18OF
 No overflow

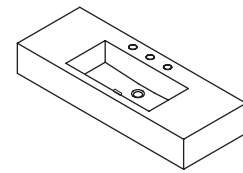

SINK - 5199 40 x 15 x 6 h
 GLOSS WHITE (001G) --- \$990
 MATTE WHITE (001M) --- \$990
 00, 01, 02, 03
 Drain options: 7100-18OF, 7100-17

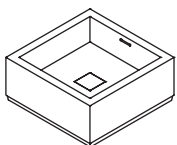

SINK - 5125 16 x 16 x 6 h
 GLOSS WHITE (001G) --- \$930
 MATTE WHITE (001M) --- \$930
 Drain options: 7100-18OF

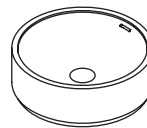

SINK - 5150 Ø 16 1/2 x 6 h
 GLOSS WHITE (001G) --- \$810
 MATTE WHITE (001M) --- \$810
 Drain options: 7100-18OF



STONE SINKS

STONE

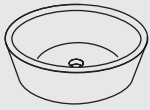

SINK - ST005 Ø 16 x 6 h
BIANCO (WH)--- \$1740
Drain options: 7100-13
No overflow

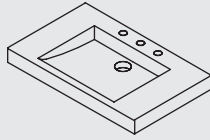

SINK - ST001 27 1/2 x 18 x 3 h
BIANCO (WH)--- \$2190
00, 01, 02, 03
Drain options: 7100-13
No overflow

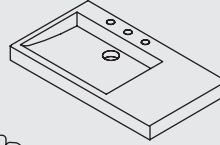

SINK - ST002 32 x 18 x 3 h
BIANCO (WH)--- \$2290
00, 01, 02, 03
Drain options: 7100-13
No overflow

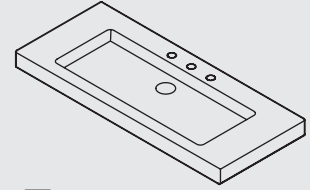

SINK - 5303 42 x 18 x 3 h
BIANCO (WH)--- \$3600
MARQUINA (NM)--- \$3900
00, 01, 02, 03
Drain options: 7100-13
No overflow

PORCELAIN SINKS

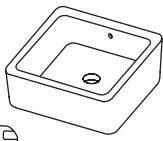

SINK - SC015 16 1/2 x 16 1/2 x 6 1/2 h
WHITE (001) --- \$580
Drain options: 7100-16OF

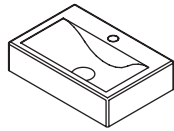

SINK - 5462 18 x 12 x 4 h
WHITE (001) --- \$460
00, 01, 02, 03
Drain options: 7100-13
No overflow, unglazed back

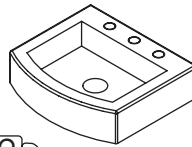

SINK - 7700 18 x 16 x 5 h
WHITE (001) --- \$460
00, 01, 02, 03
Drain options: 7100-13
No overflow, unglazed back

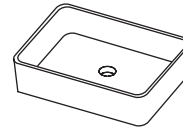

SINK - 4030A 19 x 14 1/2 x 5 h
WHITE (001) --- \$460
Drain options: 7100-13
No overflow

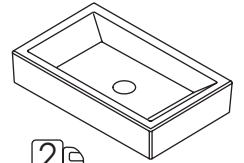

SINK - 5032A 24 x 16 x 5 h
WHITE (001) --- \$460
Drain options: 7100-13
No overflow

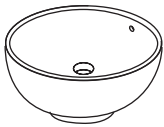

SINK - 4033A Ø 16 1/2 x 6 h
WHITE (001) --- \$340
Drain options: 7100-16OF



SINK - 4034A 16 1/2 x 16 1/2 x 5 h
WHITE (001) --- \$320
Drain options: 7100-13
No overflow

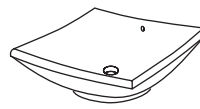

SINK - 5069 16 1/2 x 16 1/2 x 6 h
WHITE (001) --- \$460
Drain options: 7100-16OF

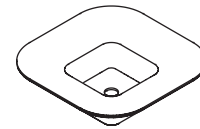

SINK - 8055 20 x 20 x 6 h
WHITE (001) --- \$880
Drain options: 7100-13
No overflow

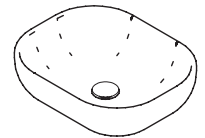

SINK - N33 19 x 16 x 6 h
WHITE (001) --- \$390
MATTE BLACK (MB)--- \$490
Drain options: 7100-13

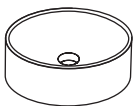

SINK - 5059A Ø 11 x 5 h
WHITE (001) --- \$290
Drain options: 7100-13
No overflow

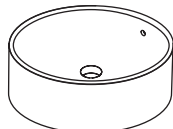

SINK - 5050-42C Ø 17 x 6 1/2 h
WHITE (001) --- \$540
Drain options: 7100-16OF

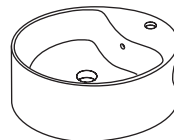

SINK - 4055 Ø 18 x 6 h
WHITE (001) --- \$430
01
Drain options: 7100-12
Unglazed back

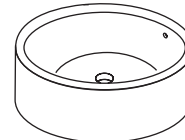

SINK - SAV50 Ø 19 x 7 h
WHITE (001) --- \$580
Drain options: 7100-16OF

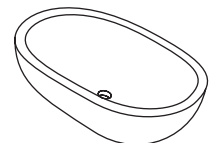

SINK - SC012 24 x 16 x 7 h
WHITE (001) --- \$670
Drain options: 7100-13
No overflow

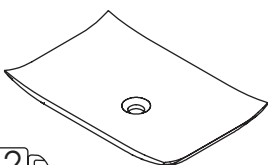

SINK - 4516 23 1/2 x 15 1/2 x 4 1/2 h
WHITE (001) --- \$390
Drain options: 7100-13
No overflow

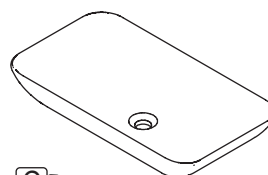

SINK - 4518 27 1/2 x 15 x 5 1/2 h
WHITE (001) --- \$590
Drain options: 7100-13
No overflow



AQUAQUATTRO PORCELAIN SINKS

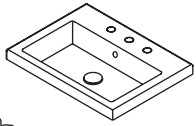

SINK - 5211 24 x 18 x 5 h
 WHITE (001) --- \$490
 00, 01, 02, 03
 Drain options: 7100-12,
 7100-16OF, 7100-13OF

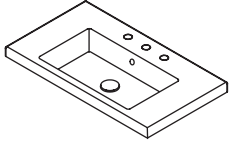

SINK - 5212 32 x 18 x 5 h
 WHITE (001) --- \$680
 00, 01, 02, 03
 Drain options: 7100-12,
 7100-16OF, 7100-13OF

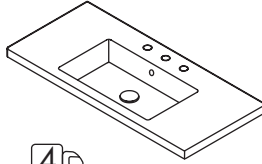

SINK - 5213 40 x 18 x 5 h
 WHITE (001) --- \$880
 00, 01, 02, 03
 Drain options: 7100-12,
 7100-16OF, 7100-13OF

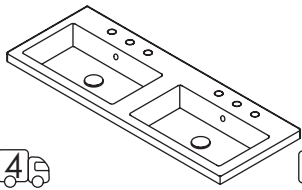

SINK - 5214 48 x 18 x 5 h
 WHITE (001) --- \$1190
 00, 01, 02, 03
 Drain options: 7100-12,
 7100-16OF, 7100-13OF

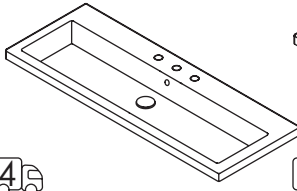

SINK - 5215 48 x 18 x 5 h
 WHITE (001) --- \$1190
 00, 01, 02, 03 or per specs
 Drain options: 7100-12,
 7100-16OF, 7100-13OF

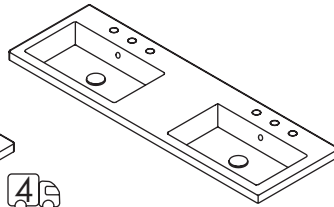

SINK - 5216 56 x 18 x 5 h
 WHITE (001) --- \$1790
 00, 01, 02, 03
 Drain options: 7100-12,
 7100-16OF, 7100-13OF



DROP-IN

AQUASEI PORCELAIN SINKS

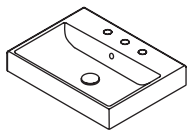

SINK - 5231 24 x 18 x 7 h
 WHITE (001) --- \$490
 00, 01, 02, 03
 Drain options: 7100-12,
 7100-16OF, 7100-13OF

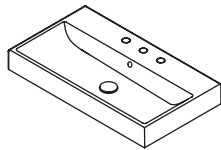

SINK - 5232 32 x 18 x 7 h
 WHITE (001) --- \$680
 00, 01, 02, 03
 Drain options: 7100-12,
 7100-16OF, 7100-13OF

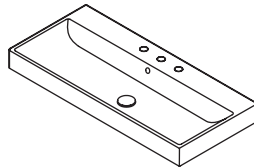

SINK - 5233 40 x 18 x 7 h
 WHITE (001) --- \$880
 00, 01, 02, 03 or per specs
 Drain options: 7100-12,
 7100-16OF, 7100-13OF

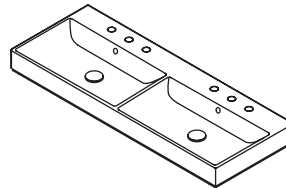

SINK - 5234 48 x 18 x 7 h
 WHITE (001) --- \$1190
 00, 01, 02, 03
 Drain options: 7100-12,
 7100-16OF, 7100-13OF

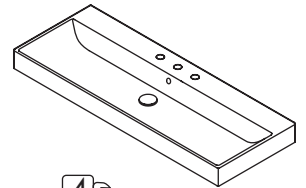

SINK - 5235 48 x 18 x 7 h
 WHITE (001) --- \$1190
 00, 01, 02, 03 or per specs
 Drain options: 7100-12,
 7100-16OF, 7100-13OF

DIMINI PORCELAIN SINKS

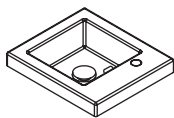

SINK - 5271 16 x 14 x 6 h
 WHITE (001) --- \$390
 00, 01
 Drain options: 7100-12,
 7100-16OF, 7100-13OF

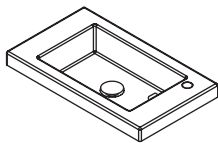

SINK - 5272 24 x 14 x 6 h
 WHITE (001) --- \$490
 00, 01
 Drain options: 7100-12,
 7100-16OF, 7100-13OF

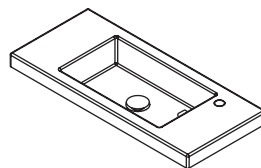

SINK - 5273 32 x 14 x 6 h
 WHITE (001) --- \$680
 00, 01
 Drain options: 7100-12,
 7100-16OF, 7100-13OF

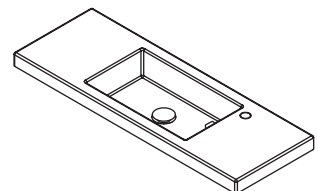

SINK - 5274 40 x 14 x 6 h
 WHITE (001) --- \$890
 00, 01
 Drain options: 7100-12,
 7100-16OF, 7100-13OF

KUBISTA SOLID SURFACE SINKS

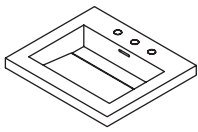

SINK - H261T 24 x 21 x 6 1/2 h
 GLOSS WHITE (001G) --- \$780
 MATTE WHITE (001M) --- \$780
 00, 01, 02, 03
 Drain options: 7100-18OF

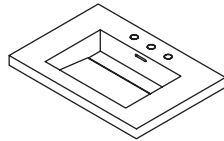

SINK - H262T 30 x 21 x 6 1/2 h
 GLOSS WHITE (001G) --- \$880
 MATTE WHITE (001M) --- \$880
 00, 01, 02, 03
 Drain options: 7100-18OF

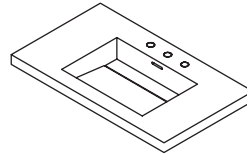

SINK - H263T 36 x 21 x 6 1/2 h
 GLOSS WHITE (001G) --- \$980
 MATTE WHITE (001M) --- \$980
 00, 01, 02, 03
 Drain options: 7100-18OF

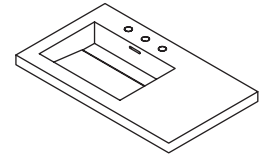

SINK - H263LT 36 x 21 x 6 1/2 h
 GLOSS WHITE (001G) --- \$980
 MATTE WHITE (001M) --- \$980
 00, 01, 02, 03
 Drain options: 7100-18OF

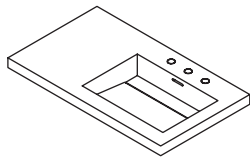

SINK - H263RT 36 x 21 x 6 1/2 h
 GLOSS WHITE (001G) --- \$980
 MATTE WHITE (001M) --- \$980
 00, 01, 02, 03
 Drain options: 7100-18OF

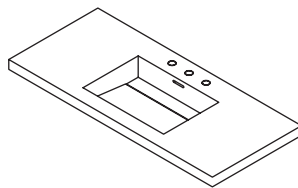

SINK - H264T 48 x 21 x 6 1/2 h
 GLOSS WHITE (001G) --- \$1280
 MATTE WHITE (001M) --- \$1280
 00, 01, 02, 03
 Drain options: 7100-18OF

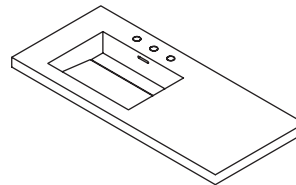

SINK - H264LT 48 x 21 x 6 1/2 h
 GLOSS WHITE (001G) --- \$1280
 MATTE WHITE (001M) --- \$1280
 00, 01, 02, 03
 Drain options: 7100-18OF

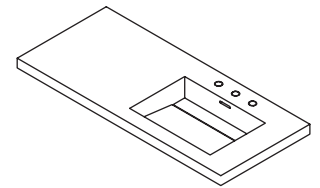

SINK - H264RT 48 x 21 x 6 1/2 h
 GLOSS WHITE (001G) --- \$1280
 MATTE WHITE (001M) --- \$1280
 00, 01, 02, 03
 Drain options: 7100-18OF

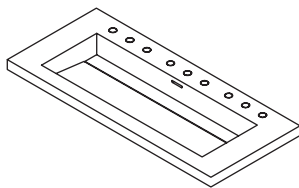

SINK - H264BT 48 x 21 x 6 1/2 h
 GLOSS WHITE (001G) --- \$1280
 MATTE WHITE (001M) --- \$1280
 00, 01, 02, 03 center, or per specs
 Drain options: 7100-18OF

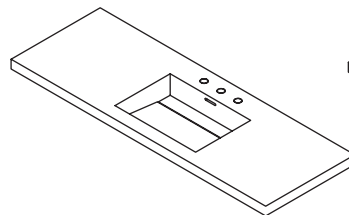

SINK - H265CT 60 x 21 x 6 1/2 h
 GLOSS WHITE (001G) --- \$1680
 MATTE WHITE (001M) --- \$1680
 00, 01, 02, 03
 Drain options: 7100-18OF

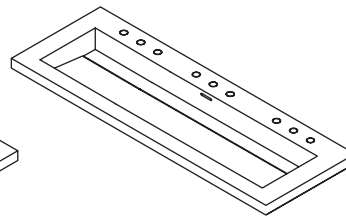

SINK - H265BT 60 x 21 x 6 1/2 h
 GLOSS WHITE (001G) --- \$1680
 MATTE WHITE (001M) --- \$1680
 00, 01, 02, 03 center, or per specs
 Drain options: 7100-18OF

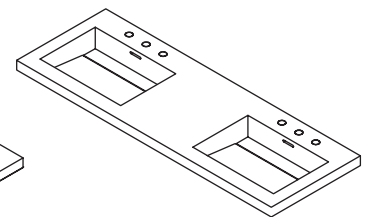

SINK - H265T 60 x 21 x 6 1/2 h
 GLOSS WHITE (001G) --- \$1680
 MATTE WHITE (001M) --- \$1680
 00, 01, 02, 03
 Drain options: 7100-18OF

MARIETTA SINK

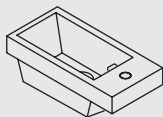

SINK - 5107 16 x 9 x 6 1/2 h
 GLOSS WHITE (001G) --- \$340
 MATTE WHITE (001M) --- \$340
 00, 01
 Drain options: 7100-12,
 7100-16OF, 7100-13OF

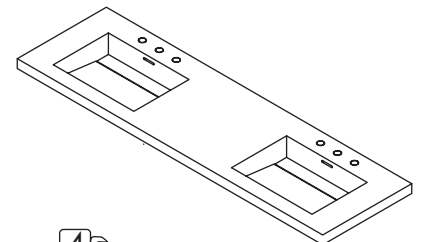

SINK - H266T 72 x 21 x 6 1/2 h
 GLOSS WHITE (001G) --- \$1980
 MATTE WHITE (001M) --- \$1980
 00, 01, 02, 03
 Drain options: 7100-18OF

PIAZZA PORCELAIN SINKS

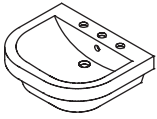

SINK - 4282 16 x 14 x 7 h
 WHITE (001) --- \$340
 01, 02, 03
 Drain options: 7100-12

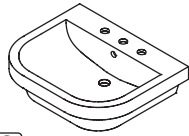

SINK - 4281 24 x 20 x 8 h
 WHITE (001) --- \$580
 01, 02, 03
 Drain options: 7100-12

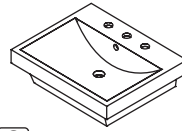

SINK - 4272 20 x 18 x 8 h
 WHITE (001) --- \$460
 00, 01, 02, 03
 Drain options: 7100-12, 7100-16OF, 7100-13OF

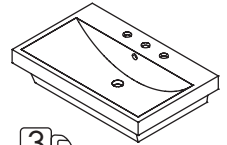

SINK - 4271 28 x 18 x 8 h
 WHITE (001) --- \$580
 00, 01, 02, 03
 Drain options: 7100-12, 7100-16OF, 7100-13OF

OTHER PORCELAIN SINKS



SINK - 5055-42C Ø 17 x 6 1/2 h
 WHITE (001) --- \$690
 Drain options: 7100-12, 7100-16OF, 7100-13OF

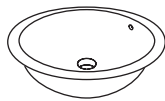

SINK - R90 Ø 18 x 7 1/2 h
 WHITE (001) --- \$210
 Drain options: 7100-12, 7100-16OF, 7100-13OF

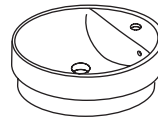

SINK - 5055-47 Ø 18 1/2 x 6 h
 WHITE (001) --- \$590
 01
 Drain options: 7100-12, 7100-16OF, 7100-13OF

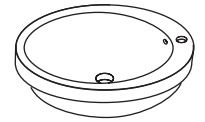

SINK - SAP50 Ø 20 x 8 h
 WHITE (001) --- \$540
 01
 Drain options: 7100-12, 7100-16OF, 7100-13OF

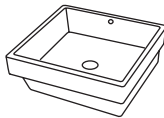

SINK - 5455 18 x 18 x 7 h
 WHITE (001) --- \$460
 Drain options: 7100-12, 7100-16OF, 7100-13OF

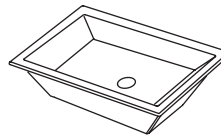

SINK - 4655 24 x 16 x 5 1/2 h
 WHITE (001) --- \$700
 Drain options: 7100-13
 No overflow

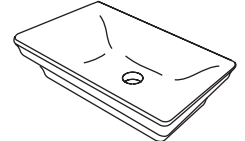

SINK - GL55 24 x 16 x 6 h
 WHITE (001) --- \$700
 Drain options: 7100-13
 No overflow

STAINLESS STEEL SINKS

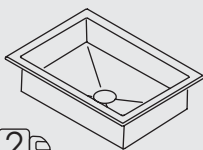

SINK - 7400-12
 OD 17 x 15 x 5 h
 ID 15 x 13 x 4 h
 Installation: drop-in or undermount
 BRUSHED STAINLESS STEEL (21) --- \$700
 Drain options: 7100-13
 No overflow

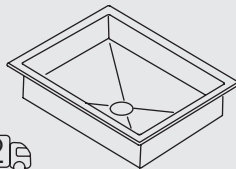

SINK - 7200
 OD 22 x 18 x 4 1/2 h
 ID 20 x 16 x 4 h
 Installation: drop-in or undermount
 BRUSHED STAINLESS STEEL (21) --- \$810
 Drain options: 7100-13
 No overflow



TWIN SET PORCELAIN SINK

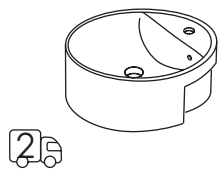

SINK - 5054A-42 Ø 17 1/2 x 7 h
WHITE (001) --- \$580
01
Drain options: 7100-12



OPEN SPACE PORCELAIN SINK

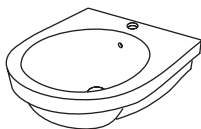

SINK - SC010 20 x 20 x 7 h
WHITE (001) --- \$460
01
Drain options: 7100-12



SEMI-RECESSED

AQUAMEDIA PORCELAIN SINK

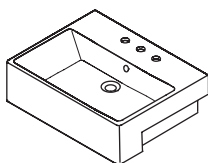

SINK - 5063A 20 x 19 x 6 h
WHITE (001) --- \$700
00, 01, 02, 03
Drain options: 7100-12,
7100-16OF, 7100-13OF



TORRE SOLID SURFACE SINKS

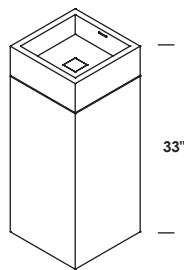

SINK - 5125 16 x 16 x 6 h
GLOSS WHITE (001G) --- \$930
MATTE WHITE (001M) --- \$930
Drain options: 7100-18OF

PEDESTAL - 5125P
GLOSS WHITE (001G) --- \$1390
MATTE WHITE (001M) --- \$1390

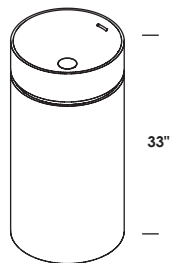

SINK - 5150 Ø 16 1/2 x 6 h
GLOSS WHITE (001G) --- \$810
MATTE WHITE (001M) --- \$810
Drain options: 7100-18OF

PEDESTAL - 5150P
GLOSS WHITE (001G) --- \$1080
MATTE WHITE (001M) --- \$1080

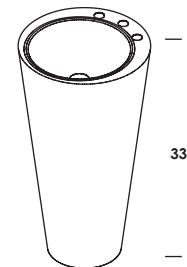

SINK - 7000 Ø 20 x 33 h
POLISHED STAINLESS STEEL (10)--- \$1750
Installation options:
-floor plumbing hook up (FL)
-wall plumbing hook up (WL)
00, 01, 02, 03
Drain included, no overflow

FERRO STAINLESS STEEL SINK

OTTAVO PORCELAIN SINKS

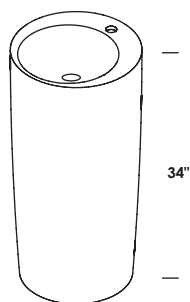

SINK - 3601 Ø 17 x 34 h
WHITE (001) --- \$2800
00, 01
Drain options: 7100-13
No overflow

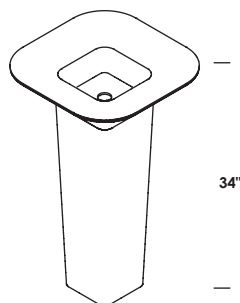

SINK - 8055 20 x 20 x 6 h
WHITE (001) --- \$880
Drain options: 7100-13
No overflow

PEDESTAL - 8031
WHITE (001) --- \$480



LIRICO PORCELAIN SINKS

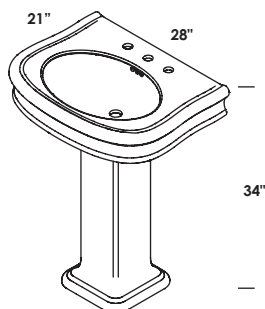

SINK - H251 28 x 21 x 8 h
WHITE (001) --- \$890
01, 02, 03
Drain options: 7100-12

PEDESTAL - H250
WHITE (001) --- \$450

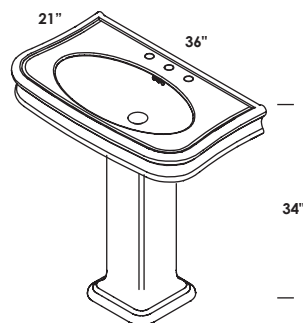

SINK - H252 36 x 21 x 8 h
WHITE (001) --- \$1290
01, 02, 03
Drain options: 7100-12

PEDESTAL - H250
WHITE (001) --- \$450



TRE PORCELAIN SINKS

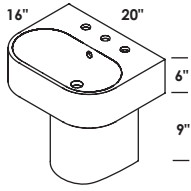

SINK - 2962 20 x 16 x 6 h
WHITE (001) --- \$410
01, 02, 03
Drain options: 7100-12

HALF-PEDESTAL - 4207
WHITE (001) --- \$150

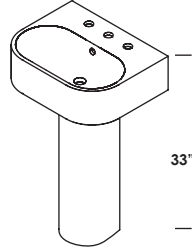

SINK - 2962 20 x 16 x 6 h
WHITE (001) --- \$410
01, 02, 03
Drain options: 7100-12

PEDESTAL - 4231
WHITE (001) --- \$175

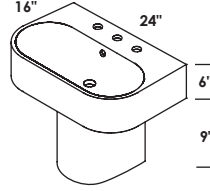

SINK - 2952 24 x 16 x 6 h
WHITE (001) --- \$520
01, 02, 03
Drain options: 7100-12

HALF-PEDESTAL - 4207
WHITE (001) --- \$150

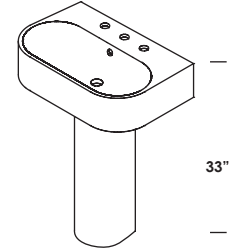

SINK - 2952 24 x 16 x 6 h
WHITE (001) --- \$520
01, 02, 03
Drain options: 7100-12

PEDESTAL - 4231
WHITE (001) --- \$175

PIAZZA PORCELAIN SINKS

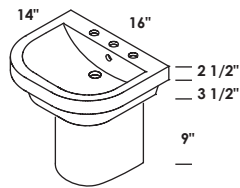

SINK - 4282 16 x 14 x 7 h
WHITE (001) --- \$340
01, 02, 03
Drain options: 7100-12

HALF-PEDESTAL - 4207
WHITE (001) --- \$150

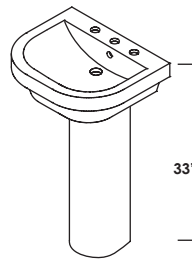

SINK - 4282 16 x 14 x 7 h
WHITE (001) --- \$340
01, 02, 03
Drain options: 7100-12

PEDESTAL - 4231
WHITE (001) --- \$175

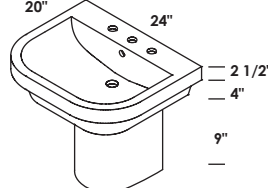

SINK - 4281 24 x 20 x 8 h
WHITE (001) --- \$580
01, 02, 03
Drain options: 7100-12

HALF-PEDESTAL - 4207
WHITE (001) --- \$150

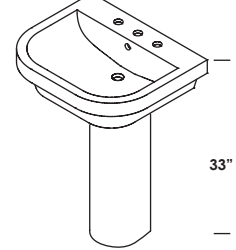

SINK - 4281 24 x 20 x 8 h
WHITE (001) --- \$580
01, 02, 03
Drain options: 7100-12

PEDESTAL - 4231
WHITE (001) --- \$175

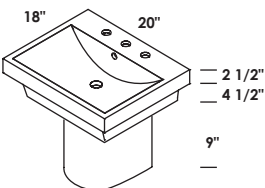

SINK - 4272 20 x 18 x 8 h
WHITE (001) --- \$460
00, 01, 02, 03
Drain options: 7100-12,
7100-16OF, 7100-13OF

HALF-PEDESTAL - 4207
WHITE (001) --- \$150

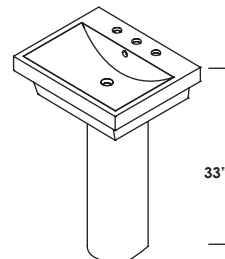

SINK - 4272 20 x 18 x 8 h
WHITE (001) --- \$460
00, 01, 02, 03
Drain options: 7100-12,
7100-16OF, 7100-13OF

PEDESTAL - 4231
WHITE (001) --- \$175

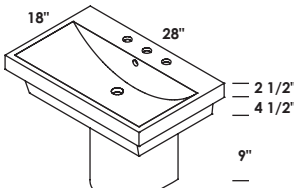

SINK - 4271 28 x 18 x 8 h
WHITE (001) --- \$580
00, 01, 02, 03
Drain options: 7100-12,
7100-16OF, 7100-13OF

HALF-PEDESTAL - 4207
WHITE (001) --- \$150

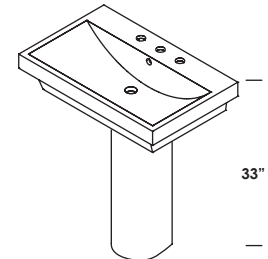

SINK - 4271 28 x 18 x 8 h
WHITE (001) --- \$580
00, 01, 02, 03
Drain options: 7100-12,
7100-16OF, 7100-13OF

PEDESTAL - 4231
WHITE (001) --- \$175



ZOOM

ELECTRONIC FAUCETS & SOAP DISPENSERS

- integrated infrared sensor
- auto stop safety feature
- A/C-D/C power supply and battery pack included
- matching soap dispenser available for most faucets
- water pressure: 15-90 PSI
- temp. range: 34-120° F (1-50° C)
- commercial grade
- variable sensor distance
- 10 second cycles at 1.0 GPM, 0.2 gallon per cycle
- flow can be changed to meet LEED or local building codes through different aerators
- can be installed to meet ADA standards
- meets all WaterSense criteria



SOAP DISPENSERS

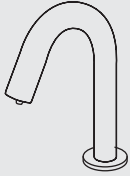

EX13 SPOUT: 3 3/4 H: 5 1/2

SOAP DISPENSER

POLISHED CHROME (CR)--- \$650
 POLISHED NICKEL (PN)--- \$780
 BRUSHED NICKEL (NI)--- \$780
 MATTE BLACK (44)--- \$780
 BRUSHED GOLD (BG)--- \$780
 TITANIUM (TN)--- \$780

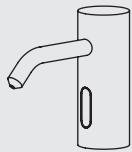

EX05A SPOUT: 3 1/2 H: 4

SOAP DISPENSER

POLISHED CHROME (CR)--- \$650
 POLISHED NICKEL (PN)--- \$780
 BRUSHED NICKEL (NI)--- \$780
 MATTE BLACK (44)--- \$780
 BRUSHED GOLD (BG)--- \$780
 TITANIUM (TN)--- \$780

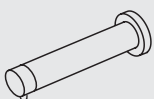

EX01A SPOUT: 4 3/4 DIAM: 1 3/4

SOAP DISPENSER

POLISHED CHROME (CR)--- \$650
 POLISHED NICKEL (PN)--- \$780
 BRUSHED NICKEL (NI)--- \$780
 MATTE BLACK (44)--- \$780
 BRUSHED GOLD (BG)--- \$780
 TITANIUM (TN)--- \$780

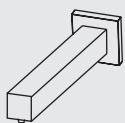

EX02A SPOUT: 4 1/2 W: 1 1/2

SOAP DISPENSER

POLISHED CHROME (CR)--- \$650
 POLISHED NICKEL (PN)--- \$780
 BRUSHED NICKEL (NI)--- \$780
 MATTE BLACK (44)--- \$780
 BRUSHED GOLD (BG)--- \$780
 TITANIUM (TN)--- \$780

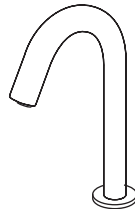

EX11 SPOUT: 5 H: 6 3/4

FAUCET - Flow rate: 1 GPM,
 0.2 gallons per use cycle

POLISHED CHROME (CR)--- \$495
 POLISHED NICKEL (PN)--- \$595
 BRUSHED NICKEL (NI)--- \$595
 MATTE BLACK (44)--- \$595
 BRUSHED GOLD (BG)--- \$595
 TITANIUM (TN)--- \$595

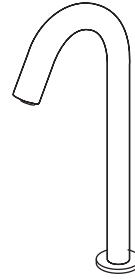

EX21 SPOUT: 5 H: 9 1/2

FAUCET - Flow rate: 1 GPM,
 0.2 gallons per use cycle

POLISHED CHROME (CR)--- \$540
 POLISHED NICKEL (PN)--- \$650
 BRUSHED NICKEL (NI)--- \$650
 MATTE BLACK (44)--- \$650
 BRUSHED GOLD (BG)--- \$650
 TITANIUM (TN)--- \$650

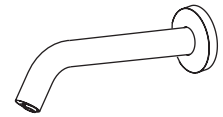

EX24 SPOUT: 7 1/4 DIAM: 2 1/2

FAUCET - Flow rate: 1 GPM,
 0.2 gallons per use cycle

POLISHED CHROME (CR)--- \$505
 POLISHED NICKEL (PN)--- \$600
 BRUSHED NICKEL (NI)--- \$600
 MATTE BLACK (44)--- \$600
 BRUSHED GOLD (BG)--- \$600
 TITANIUM (TN)--- \$600

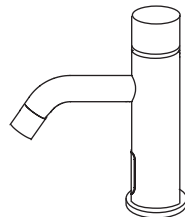

EX10A SPOUT: 5 H: 6 3/4

FAUCET - Flow rate: 1 GPM,
 0.2 gallons per use cycle

POLISHED CHROME (CR)--- \$650
 POLISHED NICKEL (PN)--- \$780
 BRUSHED NICKEL (NI)--- \$780
 MATTE BLACK (44)--- \$780
 BRUSHED GOLD (BG)--- \$780
 TITANIUM (TN)--- \$780



EX16 SPOUT: 4 1/4 H: 5

FAUCET - Flow rate: 1 GPM,
 0.2 gallons per use cycle

POLISHED CHROME (CR)--- \$390
 POLISHED NICKEL (PN)--- \$490
 BRUSHED NICKEL (NI)--- \$490
 MATTE BLACK (44)--- \$490
 BRUSHED GOLD (BG)--- \$490
 TITANIUM (TN)--- \$490

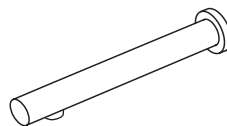

EX03A SPOUT: 8 DIAM: 2

FAUCET - Flow rate: 1 GPM,
 0.2 gallons per use cycle

POLISHED CHROME (CR)--- \$650
 POLISHED NICKEL (PN)--- \$780
 BRUSHED NICKEL (NI)--- \$780
 MATTE BLACK (44)--- \$780
 BRUSHED GOLD (BG)--- \$780
 TITANIUM (TN)--- \$780

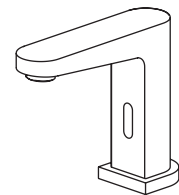

EX18 SPOUT: 4 3/4 H: 5 1/2

FAUCET - Flow rate: 1 GPM,
 0.2 gallons per use cycle

POLISHED CHROME (CR)--- \$540
 POLISHED NICKEL (PN)--- \$650
 BRUSHED NICKEL (NI)--- \$650
 MATTE BLACK (44)--- \$650
 BRUSHED GOLD (BG)--- \$650
 TITANIUM (TN)--- \$650

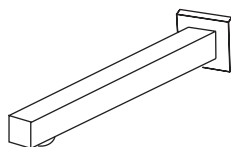

EX04A SPOUT: 8 1/4 W: 2

FAUCET - Flow rate: 1 GPM,
 0.2 gallons per use cycle

POLISHED CHROME (CR)--- \$650
 POLISHED NICKEL (PN)--- \$780
 BRUSHED NICKEL (NI)--- \$780
 MATTE BLACK (44)--- \$780
 BRUSHED GOLD (BG)--- \$780
 TITANIUM (TN)--- \$780

Electronic faucets can run cold or premixed water. Obtaining premixed warm water requires separate mixing valves.

Options are available as below:

- EX20A** MECHANICAL MIXING VALVE --- \$135
- EX25A** THERMOSTATIC MIXING VALVE --- \$275



ELEGANZA



FAUCETS

VALVES & SHOWER HEADS

TYPES

deck, wall-mount, floor-mount, single-hole, two-hole, 3 holes in 8" spread

MATERIAL

plated brass or stainless steel

FINISHES

polished chrome, polished nickel, brushed nickel, brushed gold, matte black

FEATURES

HIGH QUALITY SHOWER HEADS STANDARDS

ceramic cartridges, low-flow aerators, lead-free easy-clean rubber nozzles, eco-friendly water saving most can be installed to meet ADA compliance, meet or exceed applicable national codes and standards, meet Cal-Green requirements



CIGNO CR NI PN BG 44



FLOU CR NI 44



ARCH CR



KUBISTA CR NI

FAUCETS



Other finishes available and quoted upon request.
MOQ: 20 pieces, 9-12 weeks lead time

ABBREVIATION LEGEND: C - cartridge, CT - thermostatic cartridge, D - diverter cartridge or kit, EX - extension kit

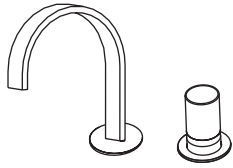

13010 SPOUT: 6 3/4 H: 8

FAUCET w/drain - Flow rate: 1.2 GPM
POLISHED CHROME (CR)--- \$760
C: \$70

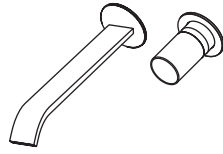

13012 SPOUT: 9 SPREAD: 4 1/2

FAUCET - Flow rate: 1.2 GPM
POLISHED CHROME (CR)--- \$650
TRIM \$390 ROUGH \$260 C \$70

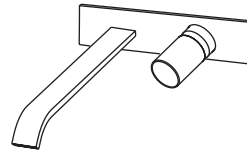

13013 W: 7 H: 3 SPOUT: 9

FAUCET - Flow rate: 1.2 GPM
POLISHED CHROME (CR)--- \$760
TRIM \$500 ROUGH \$260 C \$70

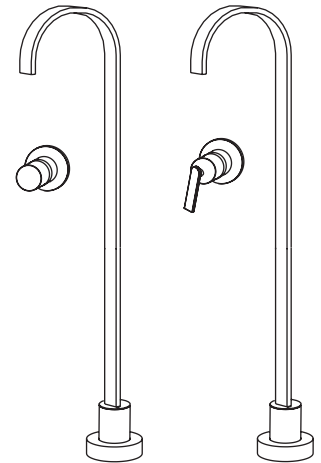

13016F.1 SPOUT: 10 H: 46 1/2

FAUCET w/knob handle - Flow rate: 1.2 GPM
POLISHED CHROME (CR)--- \$1990
C: \$105

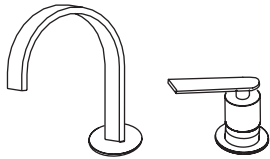

13010L SPOUT: 6 3/4 H: 8

FAUCET w/drain - Flow rate: 1.2 GPM
POLISHED CHROME (CR)--- \$760
C: \$70

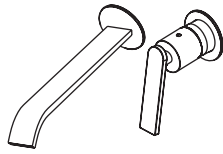

13012L SPOUT: 9 SPREAD: 4 1/2

FAUCET - Flow rate: 1.2 GPM
POLISHED CHROME (CR)--- \$650
TRIM \$390 ROUGH \$260 C \$70

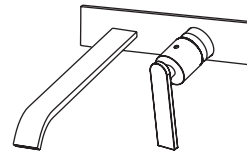

13013L W: 7 H: 3 SPOUT: 9

FAUCET - Flow rate: 1.2 GPM
POLISHED CHROME (CR)--- \$760
TRIM \$500 ROUGH \$260 C \$70



13016FL SPOUT: 10 H: 46 1/2

FAUCET w/lever handle - Flow rate: 1.2 GPM
POLISHED CHROME (CR)--- \$1990
C: \$105



12340.1 Ø 3 1/2 D: 4

MIXER - Flow rate: 4.67 GPM (60 PSI)
POLISHED CHROME (CR)--- \$540
TRIM \$370 ROUGH \$170 C \$105

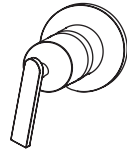

12340L Ø 3 1/2 D: 4

MIXER - Flow rate: 4.67 GPM (60 PSI)
POLISHED CHROME (CR)--- \$540
TRIM \$370 ROUGH \$170 C \$105

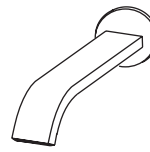

12555 SPOUT: 7 1/2 Ø 3

TUB SPOUT
POLISHED CHROME (CR)--- \$285

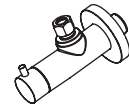

1596.1 Ø 2 1/4 D: 4

ANGLE VALVE
POLISHED CHROME (CR)--- \$190

ACCESSORIES

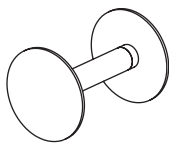

12308 Ø 4 D: 4 3/4

TP HOLDER
POLISHED CHROME (CR)--- \$98
POLISHED NICKEL (PN)--- \$120
BRUSHED NICKEL (NI)--- \$120
MATTE BLACK (44)--- \$120
BRUSHED GOLD (BG)--- \$120

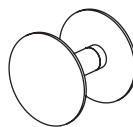

12313 Ø 4 D: 3 1/4

ROBE HOOK
POLISHED CHROME (CR)--- \$95
POLISHED NICKEL (PN)--- \$115
BRUSHED NICKEL (NI)--- \$115
MATTE BLACK (44)--- \$115
BRUSHED GOLD (BG)--- \$115



12318 Ø 2 D: 1 1/2

ROBE HOOK
POLISHED CHROME (CR)--- \$49
POLISHED NICKEL (PN)--- \$60
BRUSHED NICKEL (NI)--- \$60
MATTE BLACK (44)--- \$60
BRUSHED GOLD (BG)--- \$60



MIXER OPTIONS



12340.1 Ø 3 1/2 D: 4

MIXER - Flow rate: 4.67 GPM (60 PSI)
POLISHED CHROME (CR)--- \$540
TRIM \$370 ROUGH \$170 C \$105



12340L Ø 3 1/2 D: 4

MIXER - Flow rate: 4.67 GPM (60 PSI)
POLISHED CHROME (CR)--- \$540
TRIM \$370 ROUGH \$170 C \$105

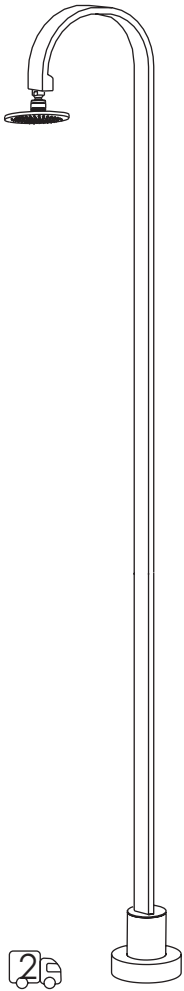

12375.1 SPOUT: 10 H: 84
SHOWER SPOUT
POLISHED CHROME (CR)--- \$2450

12375BR
WALL BRACKET
POLISHED CHROME (CR)--- \$190

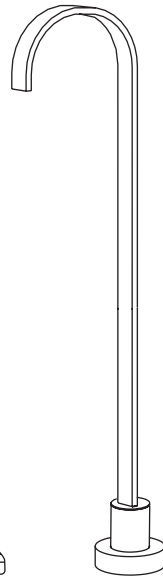

12329.1 SPOUT: 10 H: 46 1/2
TUB SPOUT
POLISHED CHROME (CR)--- \$1450



RECTANGULAR VALVES



Other finishes available and quoted upon request.
MOQ: 20 pieces, 9-12 weeks lead time

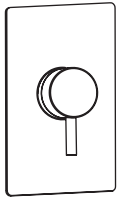

15PB1.L.S W: 5 H: 7 1/4
BALANCED MIXER
- Flow rate: 4.67 GPM (60 PSI)
POLISHED CHROME (CR)--- \$540
TRIM: 15PB1.L.S-A \$290
ROUGH: VPB1 \$250 C \$105

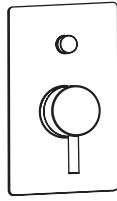

15PB2.L.S W: 5 H: 7 1/4
BALANCED MIXER w/2-way diverter
- Flow rate: 4.67 GPM (60 PSI)
POLISHED CHROME (CR)--- \$640
TRIM: 15PB2.L.S-A \$350 **ROUGH:** VPB2 \$290
C \$105 D \$100

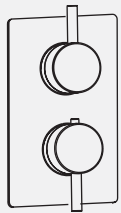

15TH1.L.S W: 5 H: 7 1/4
THERMOSTAT w/1-way volume
- Flow rate: 9.0 GPM (60 PSI)
POLISHED CHROME (CR)--- \$960
TRIM: 15TH1.L.S-A \$370 **ROUGH:** VTH1 \$590
C \$65 CT \$155 EX \$155

15TH2.L.S W: 5 H: 7 1/4
THERMOSTAT w/2-way diverter + OFF
- Flow rate: 8.5 GPM (60 PSI)
POLISHED CHROME (CR)--- \$1080
TRIM: 15TH2.L.S-A \$390 **ROUGH:** VTH2 \$690
C \$100 CT \$155 EX \$155

15TH3.L.S W: 5 H: 7 1/4
THERMOSTAT w/3-way diverter + OFF
- Flow rate: 8.0 GPM (60 PSI)
POLISHED CHROME (CR)--- \$1080
TRIM: 15TH3.L.S-A \$390 **ROUGH:** VTH3 \$690
C \$100 CT \$155 EX \$155

COMBINATIONS

Thermostatic Valve + Stop Valve + Optional Diverter

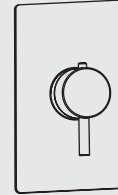

15TH0.L.S W: 5 H: 7 1/4
THERMOSTAT
- Flow rate: 10.0 GPM (43.5 PSI)
POLISHED CHROME (CR)--- \$780
TRIM: 15TH0.L.S-A \$290 **ROUGH:** VTH0 \$490
CT \$155 EX \$105



15ST.L.S 2 3/4 x 2 3/4
STOP VALVE 3/4 + 1/2 adapter
- Flow rate: 12 GPM (43.5 PSI)
POLISHED CHROME (CR)--- \$240
TRIM: 15ST.L.S-A \$120 **ROUGH:** VST \$120
C \$65 EX \$55



15D2.L.S 2 3/4 x 2 3/4
2-WAY DIVERTER
- Flow rate: 10 GPM (43.5 PSI)
POLISHED CHROME (CR)--- \$310
TRIM: 15D2.L.S-A \$120 **ROUGH:** VD2 \$190
D \$105 EX \$55



15D3.L.S 2 3/4 x 2 3/4
3-WAY DIVERTER
- Flow rate: 10 GPM (43.5 PSI)
POLISHED CHROME (CR)--- \$310
TRIM: 15D3.L.S-A \$120 **ROUGH:** VD3 \$190
D \$115 EX \$55

ROUND VALVES

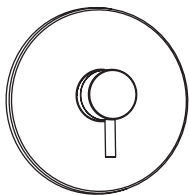

15PB1.L.R Ø 7 1/4
BALANCED MIXER
- Flow rate: 4.67 GPM (60 PSI)
POLISHED CHROME (CR)--- \$540
TRIM: 15PB1.L.R-A \$290
ROUGH: VPB1 \$250 C \$105

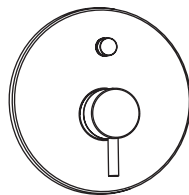

15PB2.L.R Ø 7 1/4
BALANCED MIXER w/2-way diverter
- Flow rate: 4.67 GPM (60 PSI)
POLISHED CHROME (CR)--- \$640
TRIM: 15PB2.L.R-A \$350
ROUGH: VPB2 \$290 C \$105 D \$100

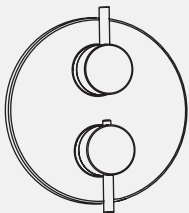

15TH1.L.R Ø 7 1/4
THERMOSTAT w/1-way volume
- Flow rate: 9.0 GPM (60 PSI)
POLISHED CHROME (CR)--- \$960
TRIM: 15TH1.L.R-A \$370 **ROUGH:** VTH1 \$590
C \$65 CT \$155 EX \$155

15TH2.L.R Ø 7 1/4
THERMOSTAT w/2-way diverter + OFF
- Flow rate: 8.5 GPM (60 PSI)
POLISHED CHROME (CR)--- \$1080
TRIM: 15TH2.L.R-A \$390 **ROUGH:** VTH2 \$690
C \$100 CT \$155 EX \$155

15TH3.L.R Ø 7 1/4
THERMOSTAT w/3-way diverter + OFF
- Flow rate: 8.0 GPM (60 PSI)
POLISHED CHROME (CR)--- \$1080
TRIM: 15TH3.L.R-A \$390 **ROUGH:** VTH3 \$690
C \$100 CT \$155 EX \$155

COMBINATIONS

Thermostatic Valve + Stop Valve + Optional Diverter

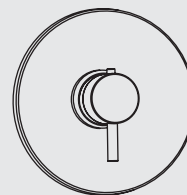

15TH0.L.R Ø 7 1/4
THERMOSTAT
- Flow rate: 10.0 GPM (43.5 PSI)
POLISHED CHROME (CR)--- \$780
TRIM: 15TH0.L.R-A \$290 **ROUGH:** VTH0 \$490
CT \$155 EX \$105



15ST.L.R Ø 2 3/4
STOP VALVE 3/4 + 1/2 adapter
- Flow rate: 12 GPM (43.5 PSI)
POLISHED CHROME (CR)--- \$240
TRIM: 15ST.L.R-A \$120 **ROUGH:** VST \$120
C \$65 EX \$55



15D2.L.R Ø 2 3/4
2-WAY DIVERTER
- Flow rate: 10 GPM (43.5 PSI)
POLISHED CHROME (CR)--- \$310
TRIM: 15D2.L.R-A \$120 **ROUGH:** VD2 \$190
D \$105 EX \$55

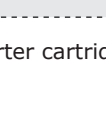

15D3.L.R Ø 2 3/4
3-WAY DIVERTER
- Flow rate: 10 GPM (43.5 PSI)
POLISHED CHROME (CR)--- \$310
TRIM: 15D3.L.R-A \$120 **ROUGH:** VD3 \$190
D \$115 EX \$55

ABBREVIATION LEGEND: C - cartridge, CT - thermostatic cartridge, D - diverter cartridge or kit, EX - extension kit

SHOWER HEADS



Other finishes available and quoted upon request.
MOQ: 20 pieces, 9-12 weeks lead time

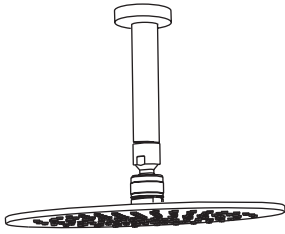

0169 LENGTH : 9
SHOWER ARM
POLISHED CHROME (CR)--- \$100

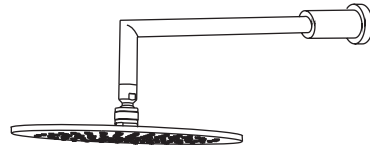

0171 LENGTH : 13 1/2
SHOWER ARM
POLISHED CHROME (CR)--- \$120

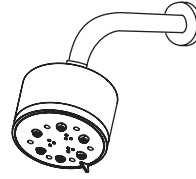

400A LENGTH : 10
SHOWER ARM
POLISHED CHROME (CR)--- \$90

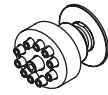

1270 Ø 2 1/8 D: 2 1/2
BODY SPRAY - 1 jet
POLISHED CHROME (CR)--- \$120

0426 Ø 12
SHOWER HEAD
POLISHED CHROME (CR)--- \$590

0420 Ø 8
SHOWER HEAD
POLISHED CHROME (CR)--- \$490

292 Ø 3
SHOWER HEAD - 5 jets
POLISHED CHROME (CR)--- \$190

0168 Ø 16
SHOWER HEAD
POLISHED CHROME (CR)--- \$690

0416 Ø 6
SHOWER HEAD
POLISHED CHROME (CR)--- \$390

0414 Ø 4
SHOWER HEAD
POLISHED CHROME (CR)--- \$290

HAND SHOWERS

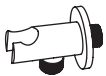

1563 Ø 2 D: 3
WATER INTAKE w/hook
POLISHED CHROME (CR)--- \$190



1573A Ø 2 1/4 D: 2 1/2
WATER INTAKE FOR HAND SHOWER
POLISHED CHROME (CR)--- \$140



1562 W: 3 D: 3 H: 1 1/2
HOOK FOR HAND SHOWER
POLISHED CHROME (CR)--- \$90

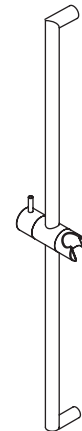

0170 D: 2 1/2 H: 29
SHOWER RAIL w/hook
POLISHED CHROME (CR)--- \$290



1560 Ø 1 H: 7 1/4
HAND SHOWER w/hose - 1 jet
POLISHED CHROME (CR)--- \$210



273 Ø 3 H: 8 3/4
HAND SHOWER w/hose - 3 jets
POLISHED CHROME (CR)--- \$180



275 Ø 3 H: 8 3/4
HAND SHOWER w/hose - 5 jets
POLISHED CHROME (CR)--- \$190

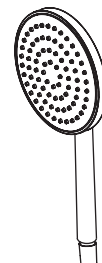

0460 Ø 5 1/2 H: 10 1/2
HAND SHOWER w/hose - 1 jet
POLISHED CHROME (CR)--- \$180

FAUCETS

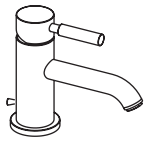

1586.1 SPOUT: 5 H: 6 1/2

FAUCET w/drain - Flow rate: 1.2 GPM
 POLISHED CHROME (CR)--- \$505
 POLISHED NICKEL (PN)--- \$610
 BRUSHED NICKEL (NI)--- \$610
 MATTE BLACK (44)--- \$610
 BRUSHED GOLD (BG)--- \$610
 C \$35

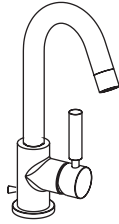

1580.1 SPOUT: 5 1/4 H: 12 1/4

FAUCET w/drain - Flow rate: 1.2 GPM
 POLISHED CHROME (CR)--- \$670
 POLISHED NICKEL (PN)--- \$810
 BRUSHED NICKEL (NI)--- \$810
 MATTE BLACK (44)--- \$810
 BRUSHED GOLD (BG)--- \$810
 C \$35

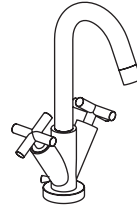

1581.1 SPOUT: 5 1/4 H: 12 1/4

FAUCET w/drain - Flow rate: 1.2 GPM
 POLISHED CHROME (CR)--- \$505
 POLISHED NICKEL (PN)--- \$610
 BRUSHED NICKEL (NI)--- \$610
 MATTE BLACK (44)--- \$610
 BRUSHED GOLD (BG)--- \$610
 C \$110

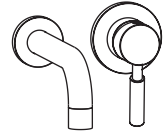

1514S SPOUT: 6 SPREAD: 4

1514L SPOUT: 9 SPREAD: 4
FAUCET - Flow rate: 1.2 GPM
 POLISHED CHROME (CR)--- \$640
 POLISHED NICKEL (PN)--- \$770
 BRUSHED NICKEL (NI)--- \$770
 MATTE BLACK (44)--- \$770
 BRUSHED GOLD (BG)--- \$770
 TRIM \$380/\$460 ROUGH \$260/\$310
 C \$65

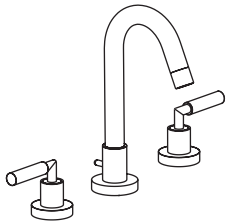

1583.1 SPOUT: 5 1/4 H: 10 3/4

FAUCET w/drain - Flow rate: 1.2 GPM
 POLISHED CHROME (CR)--- \$670
 POLISHED NICKEL (PN)--- \$810
 BRUSHED NICKEL (NI)--- \$810
 MATTE BLACK (44)--- \$810
 BRUSHED GOLD (BG)--- \$810
 C \$110

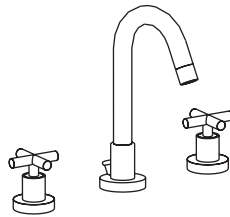

1582.1 SPOUT: 5 1/4 H: 10 3/4

FAUCET w/drain - Flow rate: 1.2 GPM
 POLISHED CHROME (CR)--- \$670
 POLISHED NICKEL (PN)--- \$810
 BRUSHED NICKEL (NI)--- \$810
 MATTE BLACK (44)--- \$810
 BRUSHED GOLD (BG)--- \$810
 C \$110

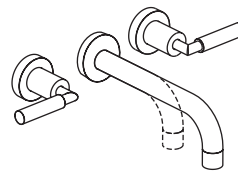

1584S SPOUT: 6

1584L.1 SPOUT: 9
FAUCET - Flow rate: 1.2 GPM
 POLISHED CHROME (CR)--- \$670
 POLISHED NICKEL (PN)--- \$810
 BRUSHED NICKEL (NI)--- \$810
 MATTE BLACK (44)--- \$810
 BRUSHED GOLD (BG)--- \$810
 TRIM \$400/\$490 ROUGH \$270/\$320
 C \$110

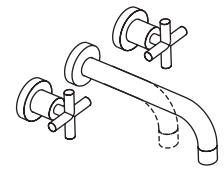

1585S SPOUT: 6

1585L.1 SPOUT: 9
FAUCET - Flow rate: 1.2 GPM
 POLISHED CHROME (CR)--- \$670
 POLISHED NICKEL (PN)--- \$810
 BRUSHED NICKEL (NI)--- \$810
 MATTE BLACK (44)--- \$810
 BRUSHED GOLD (BG)--- \$810
 TRIM \$400/\$490 ROUGH \$270/\$320
 C \$110

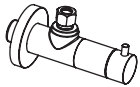

1596.1 Ø 2 1/4 D: 4

ANGLE VALVE
 POLISHED CHROME (CR)--- \$190
 POLISHED NICKEL (PN)--- \$225
 BRUSHED NICKEL (NI)--- \$225
 MATTE BLACK (44)--- \$225
 BRUSHED GOLD (BG)--- \$225

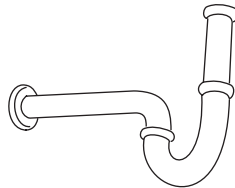

7100-11 H MAX: 13 MIN: 6

P-TRAP
 POLISHED CHROME (CR)--- \$45
 POLISHED NICKEL (PN)--- \$80
 BRUSHED NICKEL (NI)--- \$80
 MATTE BLACK (44)--- \$80
 BRUSHED GOLD (BG)--- \$80

TUB FILLERS

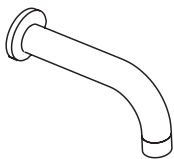

1555.1 SPOUT: 7 1/2 Ø 3

TUB SPOUT
 POLISHED CHROME (CR)--- \$340
 POLISHED NICKEL (PN)--- \$415
 BRUSHED NICKEL (NI)--- \$415
 MATTE BLACK (44)--- \$415
 BRUSHED GOLD (BG)--- \$415

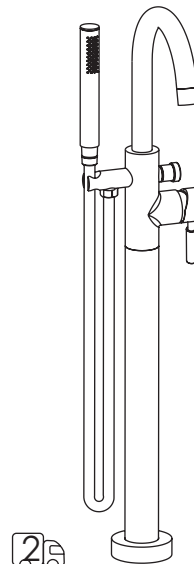

1595.1 SPOUT: 8 H: 46

TUB FILLER - Flow rate: 3.8 GPM (60 PSI)
 POLISHED CHROME (CR)--- \$2145
 POLISHED NICKEL (PN)--- \$2575
 BRUSHED NICKEL (NI)--- \$2575
 MATTE BLACK (44)--- \$2575
 BRUSHED GOLD (BG)--- \$2575
 C \$45 D \$110



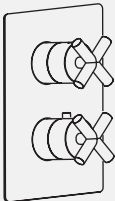



15TH1.X.S W: 5 H: 7 1/4
THERMOSTAT w/1-way volume
 - Flow rate: 9.0 GPM (60 PSI)
 POLISHED CHROME (CR)--- \$1060
 PN/NI/44/BG--- \$1270
TRIM: 15TH1.X.S-A \$470/\$680 **ROUGH:** VTH1 \$590
 C \$65 CT \$155 EX \$155

15TH2.X.S W: 5 H: 7 1/4
THERMOSTAT w/2-way diverter + OFF
 - Flow rate: 8.5 GPM (60 PSI)
 POLISHED CHROME (CR)--- \$1180
 PN/NI/44/BG--- \$1415
TRIM: 15TH2.X.S-A \$490/\$725 **ROUGH:** VTH2 \$690
 C \$100 CT \$155 EX \$155

15TH3.X.S W: 5 H: 7 1/4
THERMOSTAT w/3-way diverter + OFF
 - Flow rate: 8.0 GPM (60 PSI)
 POLISHED CHROME (CR)--- \$1180
 PN/NI/44/BG--- \$1415
TRIM: 15TH3.X.S-A \$490/\$725 **ROUGH:** VTH3 \$690
 C \$100 CT \$155 EX \$155

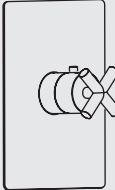
COMBINATIONS
 Thermostatic Valve + Stop Valve + Optional Diverter



15TH0.X.S W: 5 H: 7 1/4
THERMOSTAT
 - Flow rate: 10.0 GPM (43.5 PSI)
 POLISHED CHROME (CR)--- \$880
 PN/NI/44/BG--- \$1055
TRIM: 15TH0.X.S-A \$390/\$565 **ROUGH:** VTH0 \$490
 CT \$155 EX \$105



15ST.X.S 2 3/4 x 2 3/4
STOP VALVE 3/4 + 1/2 adapter
 - Flow rate: 12 GPM (43.5 PSI)
 POLISHED CHROME (CR)--- \$290
 PN/NI/44/BG--- \$350
TRIM: 15ST.X.S-A \$170/\$230 **ROUGH:** VST \$120
 C \$65 EX \$55

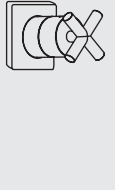

15D2.X.S 2 3/4 x 2 3/4
2-WAY DIVERTER
 - Flow rate: 10 GPM (43.5 PSI)
 POLISHED CHROME (CR)--- \$360
 PN/NI/44/BG--- \$430
TRIM: 15D2.X.S-A \$170/\$240 **ROUGH:** VD2 \$190
 D \$105 EX \$55

15D3.X.S 2 3/4 x 2 3/4
3-WAY DIVERTER
 - Flow rate: 10 GPM (43.5 PSI)
 POLISHED CHROME (CR)--- \$360
 PN/NI/44/BG--- \$430
TRIM: 15D3.X.S-A \$170/\$240 **ROUGH:** VD3 \$190
 D \$115 EX \$55

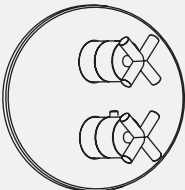



15TH1.X.R Ø 7 1/4
THERMOSTAT w/1-way volume
 - Flow rate: 9.0 GPM (60 PSI)
 POLISHED CHROME (CR)--- \$1060
 PN/NI/44/BG--- \$1270
TRIM: 15TH1.X.R-A \$470/\$680 **ROUGH:** VTH1 \$590
 C \$65 CT \$155 EX \$155

15TH2.X.R Ø 7 1/4
THERMOSTAT w/2-way diverter + OFF
 - Flow rate: 8.5 GPM (60 PSI)
 POLISHED CHROME (CR)--- \$1180
 PN/NI/44/BG--- \$1415
TRIM: 15TH2.X.R-A \$490/\$725 **ROUGH:** VTH2 \$690
 C \$100 CT \$155 EX \$155

15TH3.X.R Ø 7 1/4
THERMOSTAT w/3-way diverter + OFF
 - Flow rate: 8.0 GPM (60 PSI)
 POLISHED CHROME (CR)--- \$1180
 PN/NI/44/BG--- \$1415
TRIM: 15TH3.X.R-A \$490/\$725 **ROUGH:** VTH3 \$690
 C \$100 CT \$155 EX \$155

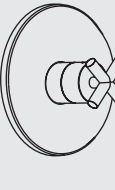
COMBINATIONS
 Thermostatic Valve + Stop Valve + Optional Diverter



15TH0.X.R Ø 7 1/4
THERMOSTAT
 - Flow rate: 10.0 GPM (43.5 PSI)
 POLISHED CHROME (CR)--- \$880
 PN/NI/44/BG--- \$1055
TRIM: 15TH0.X.R-A \$390/\$565 **ROUGH:** VTH0 \$490
 CT \$155 EX \$105



15ST.X.R 2 3/4 x 2 3/4
STOP VALVE 3/4 + 1/2 adapter
 - Flow rate: 12 GPM (43.5 PSI)
 POLISHED CHROME (CR)--- \$290
 PN/NI/44/BG--- \$350
TRIM: 15ST.X.R-A \$170/\$230 **ROUGH:** VST \$120
 C \$65 EX \$55



15D2.X.R 2 3/4 x 2 3/4
2-WAY DIVERTER
 - Flow rate: 10 GPM (43.5 PSI)
 POLISHED CHROME (CR)--- \$360
 PN/NI/44/BG--- \$430
TRIM: 15D2.X.R-A \$170/\$240 **ROUGH:** VD2 \$190
 D \$105 EX \$55

15D3.X.R 2 3/4 x 2 3/4
3-WAY DIVERTER
 - Flow rate: 10 GPM (43.5 PSI)
 POLISHED CHROME (CR)--- \$360
 PN/NI/44/BG--- \$430
TRIM: 15D3.X.R-A \$170/\$240 **ROUGH:** VD3 \$190
 D \$115 EX \$55

ABBREVIATION LEGEND: C - cartridge, CT - thermostatic cartridge, D - diverter cartridge or kit, EX - extension kit

RECTANGULAR VALVES w/lever handles

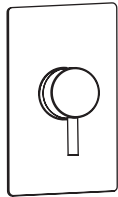

15PB1.LS W: 5 H: 7 1/4
BALANCED MIXER
 - Flow rate: 4.67 GPM (60 PSI)
 POLISHED CHROME (CR)--- \$540
 PN/NI/44/BG--- \$650
TRIM: 15PB1.LS-A \$290/\$400
ROUGH: VPB1 \$250 C \$105

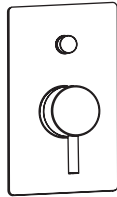

15PB2.LS W: 5 H: 7 1/4
BALANCED MIXER w/2-way diverter
 - Flow rate: 4.67 GPM (60 PSI)
 POLISHED CHROME (CR)--- \$640
 PN/NI/44/BG--- \$770
TRIM: 15PB2.LS-A \$350/\$480
ROUGH: VPB2 \$290 C \$105 D \$100

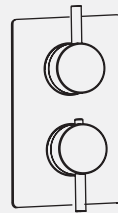

15TH1.LS W: 5 H: 7 1/4
THERMOSTAT w/1-way volume
 - Flow rate: 9.0 GPM (60 PSI)
 POLISHED CHROME (CR)--- \$960
 PN/NI/44/BG--- \$1150
TRIM: 15TH1.LS-A \$370/\$560 **ROUGH:** VTH1 \$590
 C \$65 CT \$155 EX \$155

15TH2.LS W: 5 H: 7 1/4
THERMOSTAT w/2-way diverter + OFF
 - Flow rate: 8.5 GPM (60 PSI)
 POLISHED CHROME (CR)--- \$1080
 PN/NI/44/BG--- \$1295
TRIM: 15TH2.LS-A \$390/\$605 **ROUGH:** VTH2 \$690
 C \$100 CT \$155 EX \$155

15TH3.LS W: 5 H: 7 1/4
THERMOSTAT w/3-way diverter + OFF
 - Flow rate: 8.0 GPM (60 PSI)
 POLISHED CHROME (CR)--- \$1080
 PN/NI/44/BG--- \$1295
TRIM: 15TH3.LS-A \$390/\$605 **ROUGH:** VTH3 \$690
 C \$100 CT \$155 EX \$155

COMBINATIONS

Thermostatic Valve + Stop Valve + Optional Diverter

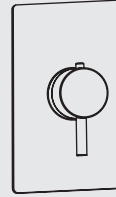

15TH0.LS W: 5 H: 7 1/4
THERMOSTAT
 - Flow rate: 10.0 GPM (43.5 PSI)
 POLISHED CHROME (CR)--- \$780
 PN/NI/44/BG--- \$940
TRIM: 15TH0.LS-A \$290/\$450 **ROUGH:** VTH0 \$490
 CT \$155 EX \$105



15ST.LS 2 3/4 x 2 3/4
STOP VALVE 3/4 + 1/2 adapter
 - Flow rate: 12 GPM (43.5 PSI)
 POLISHED CHROME (CR)--- \$240
 PN/NI/44/BG--- \$290
TRIM: 15ST.LS-A \$120/\$170 **ROUGH:** VST \$120
 C \$65 EX \$55

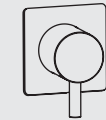

15D2.LS 2 3/4 x 2 3/4
2-WAY DIVERTER
 - Flow rate: 10 GPM (43.5 PSI)
 POLISHED CHROME (CR)--- \$310
 PN/NI/44/BG--- \$370
TRIM: 15D2.LS-A \$120/\$180 **ROUGH:** VD2 \$190
 D \$105 EX \$55



15D3.LS 2 3/4 x 2 3/4
3-WAY DIVERTER
 - Flow rate: 10 GPM (43.5 PSI)
 POLISHED CHROME (CR)--- \$310
 PN/NI/44/BG--- \$370
TRIM: 15D3.LS-A \$120/\$180 **ROUGH:** VD3 \$190
 D \$115 EX \$55

ROUND VALVES w/lever handles

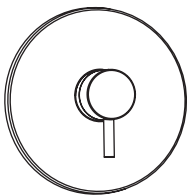

15PB1.LR Ø 7 1/4
BALANCED MIXER
 - Flow rate: 4.67 GPM (60 PSI)
 POLISHED CHROME (CR)--- \$540
 PN/NI/44/BG--- \$650
TRIM: 15PB1.LR-A \$290/\$400
ROUGH: VPB1 \$250 C \$105

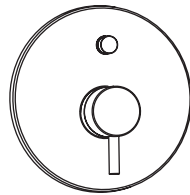

15PB2.LR Ø 7 1/4
BALANCED MIXER w/2-way diverter
 - Flow rate: 4.67 GPM (60 PSI)
 POLISHED CHROME (CR)--- \$640
 PN/NI/44/BG--- \$770
TRIM: 15PB2.LR-A \$350/\$480
ROUGH: VPB2 \$290 C \$105 D \$100

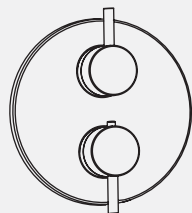

15TH1.LR Ø 7 1/4
THERMOSTAT w/1-way volume
 - Flow rate: 9.0 GPM (60 PSI)
 POLISHED CHROME (CR)--- \$960
 PN/NI/44/BG--- \$1150
TRIM: 15TH1.LR-A \$370/\$560 **ROUGH:** VTH1 \$590
 C \$65 CT \$155 EX \$155

15TH2.LR Ø 7 1/4
THERMOSTAT w/2-way diverter + OFF
 - Flow rate: 8.5 GPM (60 PSI)
 POLISHED CHROME (CR)--- \$1080
 PN/NI/44/BG--- \$1295
TRIM: 15TH2.LR-A \$390/\$605 **ROUGH:** VTH2 \$690
 C \$100 CT \$155 EX \$155

15TH3.LR Ø 7 1/4
THERMOSTAT w/3-way diverter + OFF
 - Flow rate: 8.0 GPM (60 PSI)
 POLISHED CHROME (CR)--- \$1080
 PN/NI/44/BG--- \$1295
TRIM: 15TH3.LR-A \$390/\$605 **ROUGH:** VTH3 \$690
 C \$100 CT \$155 EX \$155

COMBINATIONS

Thermostatic Valve + Stop Valve + Optional Diverter



15TH0.LR Ø 7 1/4
THERMOSTAT
 - Flow rate: 10.0 GPM (43.5 PSI)
 POLISHED CHROME (CR)--- \$780
 PN/NI/44/BG--- \$940
TRIM: 15TH0.LR-A \$290/\$450 **ROUGH:** VTH0 \$490
 CT \$155 EX \$105



15ST.LR Ø 2 3/4
STOP VALVE 3/4 + 1/2 adapter
 - Flow rate: 12 GPM (43.5 PSI)
 POLISHED CHROME (CR)--- \$240
 PN/NI/44/BG--- \$290
TRIM: 15ST.LR-A \$120/\$170 **ROUGH:** VST \$120
 C \$65 EX \$55



15D2.LR Ø 2 3/4
2-WAY DIVERTER
 - Flow rate: 10 GPM (43.5 PSI)
 POLISHED CHROME (CR)--- \$310
 PN/NI/44/BG--- \$370
TRIM: 15D2.LR-A \$120/\$180 **ROUGH:** VD2 \$190
 D \$105 EX \$55

15D3.LR Ø 2 3/4
3-WAY DIVERTER
 - Flow rate: 10 GPM (43.5 PSI)
 POLISHED CHROME (CR)--- \$310
 PN/NI/44/BG--- \$370
TRIM: 15D3.LR-A \$120/\$180 **ROUGH:** VD3 \$190
 D \$115 EX \$55

ABBREVIATION LEGEND: C - cartridge, CT - thermostatic cartridge, D - diverter cartridge or kit, EX - extension kit

SHOWER HEADS

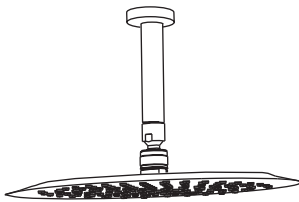

0169 LENGTH : 9

SHOWER ARM

POLISHED CHROME (CR)--- \$100
 POLISHED NICKEL (PN)--- \$120
 BRUSHED NICKEL (NI)--- \$120
 MATTE BLACK (44)--- \$120
 BRUSHED GOLD (BG)--- \$120

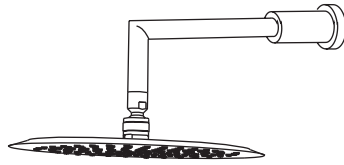

0171 LENGTH : 13 1/2

SHOWER ARM

POLISHED CHROME (CR)--- \$120
 POLISHED NICKEL (PN)--- \$150
 BRUSHED NICKEL (NI)--- \$150
 MATTE BLACK (44)--- \$150
 BRUSHED GOLD (BG)--- \$150

1885 Ø 8

SHOWER HEAD

POLISHED S. STEEL (10)--- \$690
 BRUSHED S. STEEL (21)--- \$690
 POLISHED NICKEL (PN)--- \$830
 MATTE BLACK (44)--- \$830
 BRUSHED GOLD (BG)--- \$830

1885 Ø 8

SHOWER HEAD

POLISHED S. STEEL (10)--- \$690
 BRUSHED S. STEEL (21)--- \$690
 POLISHED NICKEL (PN)--- \$830
 MATTE BLACK (44)--- \$830
 BRUSHED GOLD (BG)--- \$830

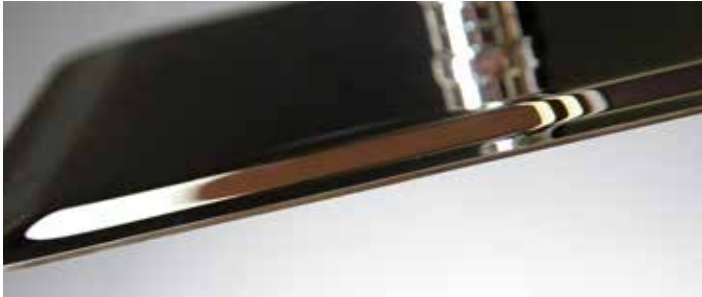

HAND SHOWERS

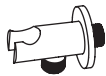

1563 Ø 2 D: 3

WATER INTAKE w/hook

POLISHED CHROME (CR)--- \$190
 POLISHED NICKEL (PN)--- \$230
 BRUSHED NICKEL (NI)--- \$230
 MATTE BLACK (44)--- \$230
 BRUSHED GOLD (BG)--- \$230



1573A Ø 2 1/4 D: 2 1/2

WATER INTAKE FOR HAND SHOWER

POLISHED CHROME (CR)--- \$140
 POLISHED NICKEL (PN)--- \$180
 BRUSHED NICKEL (NI)--- \$180
 MATTE BLACK (44)--- \$180
 BRUSHED GOLD (BG)--- \$180



1560 Ø 1 H: 7 1/4

HAND SHOWER w/hose - 1 jet

POLISHED CHROME (CR)--- \$210
 POLISHED NICKEL (PN)--- \$250
 BRUSHED NICKEL (NI)--- \$250
 MATTE BLACK (44)--- \$250
 BRUSHED GOLD (BG)--- \$250

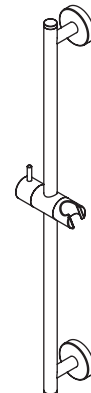

1570 D: 2 3/4 H: 25 3/4

SHOWER RAIL w/hook

POLISHED CHROME (CR)--- \$190
 POLISHED NICKEL (PN)--- \$230
 BRUSHED NICKEL (NI)--- \$230
 MATTE BLACK (44)--- \$230
 BRUSHED GOLD (BG)--- \$230

FAUCETS

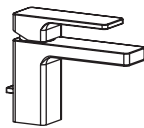

1810 SPOUT: 5 H: 5 1/4

FAUCET w/drain - Flow rate: 1.2 GPM
 POLISHED CHROME (CR)--- \$715
 POLISHED NICKEL (PN)--- \$860
 BRUSHED NICKEL (NI)--- \$860
 BRUSHED GOLD (BG)--- \$860
 MATTE BLACK (44)--- \$860
 C \$50

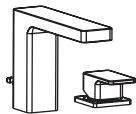

1812.1 SPOUT: 6 H: 5

FAUCET w/drain - Flow rate: 1.2 GPM
 POLISHED CHROME (CR)--- \$760
 POLISHED NICKEL (PN)--- \$915
 BRUSHED NICKEL (NI)--- \$915
 BRUSHED GOLD (BG)--- \$915
 MATTE BLACK (44)--- \$915
 C \$70

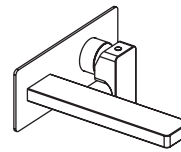

1814.1 SPOUT: 7 1/2 SPREAD: 4

FAUCET - Flow rate: 1.2 GPM
 POLISHED CHROME (CR)--- \$750
 POLISHED NICKEL (PN)--- \$900
 BRUSHED NICKEL (NI)--- \$900
 BRUSHED GOLD (BG)--- \$900
 MATTE BLACK (44)--- \$900
 TRIM \$450/\$535 ROUGH \$300/\$365
 C \$70

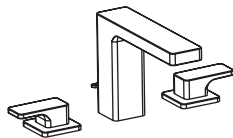

1803L SPOUT: 6 H: 5

FAUCET w/drain - Flow rate: 1.2 GPM
 POLISHED CHROME (CR)--- \$870
 POLISHED NICKEL (PN)--- \$1050
 BRUSHED NICKEL (NI)--- \$1050
 BRUSHED GOLD (BG)--- \$1050
 MATTE BLACK (44)--- \$1050
 C \$110

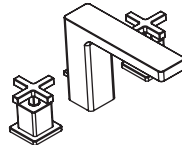

1803X SPOUT: 6 H: 5

FAUCET w/drain - Flow rate: 1.2 GPM
 POLISHED CHROME (CR)--- \$870
 POLISHED NICKEL (PN)--- \$1050
 BRUSHED NICKEL (NI)--- \$1050
 BRUSHED GOLD (BG)--- \$1050
 MATTE BLACK (44)--- \$1050
 C \$110

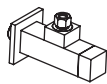

1896.1 W: 2 D: 4 1/4

ANGLE VALVE
 POLISHED CHROME (CR)--- \$145
 POLISHED NICKEL (PN)--- \$170
 BRUSHED NICKEL (NI)--- \$170
 BRUSHED GOLD (BG)--- \$170
 MATTE BLACK (44)--- \$170

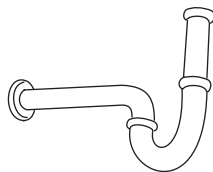

7100-11 H MAX: 13 MIN: 6

P-TRAP
 POLISHED CHROME (CR)--- \$45
 POLISHED NICKEL (PN)--- \$80
 BRUSHED NICKEL (NI)--- \$80
 BRUSHED GOLD (BG)--- \$80
 MATTE BLACK (44)--- \$80



TUB FILLERS

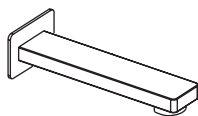

1855.1 SPOUT: 8 1/4 H: 2 1/2

TUB SPOUT
 POLISHED CHROME (CR)--- \$310
 POLISHED NICKEL (PN)--- \$375
 BRUSHED NICKEL (NI)--- \$375
 BRUSHED GOLD (BG)--- \$375
 MATTE BLACK (44)--- \$375

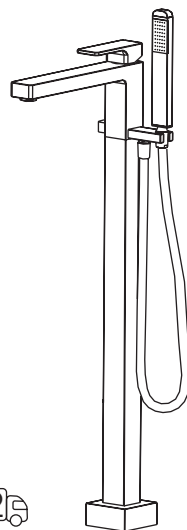

1895.1 SPOUT: 10 1/2 H: 34 1/2

TUB FILLER - Flow rate: 5.6 GPM (43.5 PSI)
 POLISHED CHROME (CR)--- \$2145
 POLISHED NICKEL (PN)--- \$2575
 BRUSHED NICKEL (NI)--- \$2575
 BRUSHED GOLD (BG)--- \$2575
 MATTE BLACK (44)--- \$2575
 C \$50



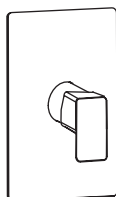

18PB1.L.S W: 5 H: 7 1/4
BALANCED MIXER
 - Flow rate: 4.67 GPM (60 PSI)
 POLISHED CHROME (CR)--- \$640
 PN/NI/BG/44--- \$770
TRIM: 18PB1.L.S-A \$390/\$520
ROUGH: VPB1 \$250 C \$105

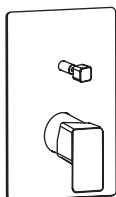

18PB2.L.S W: 5 H: 7 1/4
BALANCED MIXER w/2-way diverter
 - Flow rate: 4.67 GPM (60 PSI)
 POLISHED CHROME (CR)--- \$740
 PN/NI/BG/44--- \$890
TRIM: 18PB2.L.S-A \$450/\$600
ROUGH: VPB2 \$290 C \$105 D \$100

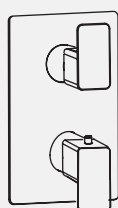

18TH1.L.S W: 5 H: 7 1/4
THERMOSTAT w/1-way volume
 - Flow rate: 9.0 GPM (60 PSI)
 POLISHED CHROME (CR)--- \$1060
 PN/NI/BG/44--- \$1270
TRIM: 18TH1.L.S-A \$470/\$680 **ROUGH:** VTH1 \$590
 C \$65 CT \$155 EX \$155

18TH2.L.S W: 5 H: 7 1/4
THERMOSTAT w/2-way diverter + OFF
 - Flow rate: 8.5 GPM (60 PSI)
 POLISHED CHROME (CR)--- \$1180
 PN/NI/BG/44--- \$1415
TRIM: 18TH2.L.S-A \$490/\$725 **ROUGH:** VTH2 \$690
 C \$100 CT \$155 EX \$155

18TH3.L.S W: 5 H: 7 1/4
THERMOSTAT w/3-way diverter + OFF
 - Flow rate: 8.0 GPM (60 PSI)
 POLISHED CHROME (CR)--- \$1180
 PN/NI/BG/44--- \$1415
TRIM: 18TH3.L.S-A \$490/\$725 **ROUGH:** VTH3 \$690
 C \$100 CT \$155 EX \$155

COMBINATIONS

Thermostatic Valve + Stop Valve + Optional Diverter

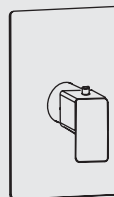

18TH0.L.S W: 5 H: 7 1/4
THERMOSTAT
 - Flow rate: 10.0 GPM (43.5 PSI)
 POLISHED CHROME (CR)--- \$880
 PN/NI/BG/44--- \$1055
TRIM: 18TH0.L.S-A \$390/\$565 **ROUGH:** VTH0 \$490
 CT \$155 EX \$105



18ST.L.S 2 3/4 x 2 3/4
STOP VALVE 3/4 + 1/2 adapter
 - Flow rate: 12 GPM (43.5 PSI)
 POLISHED CHROME (CR)--- \$290
 PN/NI/BG/44--- \$350
TRIM: 18ST.L.S-A \$170/\$230 **ROUGH:** VST \$120
 C \$65 EX \$55



18D2.L.S 2 3/4 x 2 3/4
2-WAY DIVERTER
 - Flow rate: 10 GPM (43.5 PSI)
 POLISHED CHROME (CR)--- \$360
 PN/NI/BG/44--- \$420
TRIM: 18D2.L.S-A \$170/\$230 **ROUGH:** VD2 \$190
 D \$105 EX \$55



18D3.L.S 2 3/4 x 2 3/4
3-WAY DIVERTER
 - Flow rate: 10 GPM (43.5 PSI)
 POLISHED CHROME (CR)--- \$360
 PN/NI/BG/44--- \$420
TRIM: 18D3.L.S-A \$170/\$230 **ROUGH:** VD3 \$190
 D \$115 EX \$55

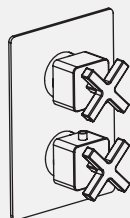

18TH1.X.S W: 5 H: 7 1/4
THERMOSTAT w/1-way volume
 - Flow rate: 9.0 GPM (60 PSI)
 POLISHED CHROME (CR)--- \$1060
 PN/NI/BG/44--- \$1270
TRIM: 18TH1.X.S-A \$470/\$680 **ROUGH:** VTH1 \$590
 C \$65 CT \$155 EX \$155

18TH2.X.S W: 5 H: 7 1/4
THERMOSTAT w/2-way diverter + OFF
 - Flow rate: 8.5 GPM (60 PSI)
 POLISHED CHROME (CR)--- \$1180
 PN/NI/BG/44--- \$1415
TRIM: 18TH2.X.S-A \$490/\$725 **ROUGH:** VTH2 \$690
 C \$100 CT \$155 EX \$155

18TH3.X.S W: 5 H: 7 1/4
THERMOSTAT w/3-way diverter + OFF
 - Flow rate: 8.0 GPM (60 PSI)
 POLISHED CHROME (CR)--- \$1180
 PN/NI/BG/44--- \$1415
TRIM: 18TH3.X.S-A \$490/\$725 **ROUGH:** VTH3 \$690
 C \$100 CT \$155 EX \$155

COMBINATIONS

Thermostatic Valve + Stop Valve + Optional Diverter

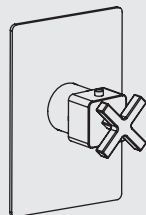

18TH0.X.S W: 5 H: 7 1/4
THERMOSTAT
 - Flow rate: 10.0 GPM (43.5 PSI)
 POLISHED CHROME (CR)--- \$880
 PN/NI/BG/44--- \$1055
TRIM: 18TH0.X.S-A \$390/\$565 **ROUGH:** VTH0 \$490
 CT \$155 EX \$105

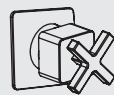

18ST.X.S 2 3/4 x 2 3/4
STOP VALVE 3/4 + 1/2 adapter
 - Flow rate: 12 GPM (43.5 PSI)
 POLISHED CHROME (CR)--- \$290
 PN/NI/BG/44--- \$350
TRIM: 18ST.X.S-A \$170/\$230 **ROUGH:** VST \$120
 C \$65 EX \$55

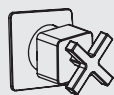

18D2.X.S 2 3/4 x 2 3/4
2-WAY DIVERTER
 - Flow rate: 10 GPM (43.5 PSI)
 POLISHED CHROME (CR)--- \$360
 PN/NI/BG/44--- \$420
TRIM: 18D2.X.S-A \$170/\$230 **ROUGH:** VD2 \$190
 D \$105 EX \$55

18D3.X.S 2 3/4 x 2 3/4
3-WAY DIVERTER
 - Flow rate: 10 GPM (43.5 PSI)
 POLISHED CHROME (CR)--- \$360
 PN/NI/BG/44--- \$420
TRIM: 18D3.X.S-A \$170/\$230 **ROUGH:** VD3 \$190
 D \$115 EX \$55

ABBREVIATION LEGEND: C - cartridge, CT - thermostatic cartridge, D - diverter cartridge or kit, EX - extension kit

SHOWER HEADS

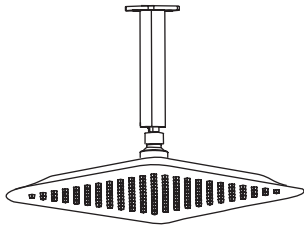

W1069 LENGTH : 8

SHOWER ARM

- POLISHED CHROME (CR)--- \$140
- POLISHED NICKEL (PN)--- \$180
- BRUSHED NICKEL (NI)--- \$180
- BRUSHED GOLD (BG)--- \$180
- MATTE BLACK (44)--- \$180

1865 8 x 8

SHOWER HEAD

- POLISHED S. STEEL (10)--- \$690
- BRUSHED S. STEEL (21)--- \$690
- POLISHED NICKEL (PN)--- \$830
- BRUSHED GOLD (BG)--- \$830
- MATTE BLACK (44)--- \$830

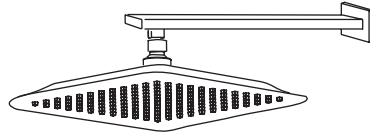

1471A LENGTH : 16

SHOWER ARM

- POLISHED CHROME (CR)--- \$190
- POLISHED NICKEL (PN)--- \$230
- BRUSHED NICKEL (NI)--- \$230
- BRUSHED GOLD (BG)--- \$230
- MATTE BLACK (44)--- \$230

1865 8 x 8

SHOWER HEAD

- POLISHED S. STEEL (10)--- \$690
- BRUSHED S. STEEL (21)--- \$690
- POLISHED NICKEL (PN)--- \$830
- BRUSHED GOLD (BG)--- \$830
- MATTE BLACK (44)--- \$830

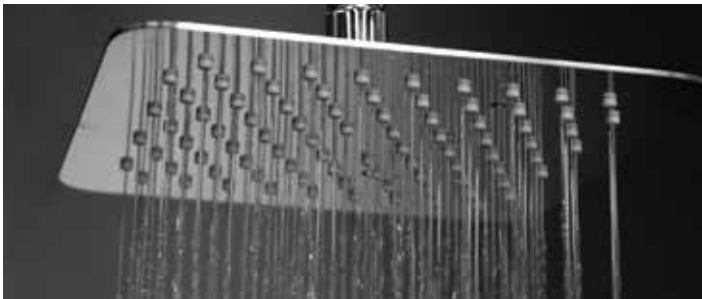

HAND-SHOWERS



W1462 W: 2 1/2 D: 3 H: 3/4

HOOK FOR HAND SHOWER

- POLISHED CHROME (CR)--- \$100
- POLISHED NICKEL (PN)--- \$120
- BRUSHED NICKEL (NI)--- \$120
- BRUSHED GOLD (BG)--- \$120
- MATTE BLACK (44)--- \$120



1473A W: 1 3/4 D: 1 3/4 H: 1 3/4

WATER INTAKE FOR HAND SHOWER

- POLISHED CHROME (CR)--- \$130
- POLISHED NICKEL (PN)--- \$155
- BRUSHED NICKEL (NI)--- \$155
- BRUSHED GOLD (BG)--- \$155
- MATTE BLACK (44)--- \$155

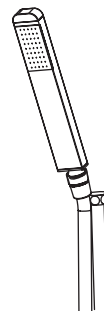

1861 W: 1 1/2 D: 3/4 H: 9

HAND SHOWER w/hose - 1 jet

- POLISHED CHROME (CR)--- \$170
- POLISHED NICKEL (PN)--- \$205
- BRUSHED NICKEL (NI)--- \$205
- BRUSHED GOLD (BG)--- \$205
- MATTE BLACK (44)--- \$205

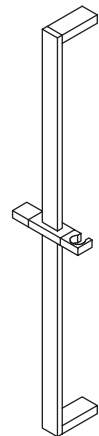

W1470 D: 2 1/2 H: 27 3/4

SHOWER RAIL w/hook

- POLISHED CHROME (CR)--- \$290
- POLISHED NICKEL (PN)--- \$350
- BRUSHED NICKEL (NI)--- \$350
- BRUSHED GOLD (BG)--- \$350
- MATTE BLACK (44)--- \$350



FAUCETS



Other finishes available and quoted upon request.
MOQ: 20 pieces, 9-12 weeks lead time



4110 SPOUT: 5 H: 6 1/2

FAUCET w/drain - Flow rate: 1.2 GPM
POLISHED CHROME (CR)--- \$430
BRUSHED NICKEL (NI)--- \$515
MATTE BLACK (44)--- \$515
C: \$35

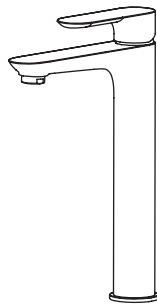

4120 SPOUT: 6 H: 11 3/4

FAUCET w/drain - Flow rate: 1.2 GPM
POLISHED CHROME (CR)--- \$540
BRUSHED NICKEL (NI)--- \$650
MATTE BLACK (44)--- \$650
C: \$35

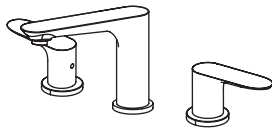

4103 SPOUT: 5 1/4 H: 5

FAUCET w/drain - Flow rate: 1.2 GPM
POLISHED CHROME (CR)--- \$650
BRUSHED NICKEL (NI)--- \$760
MATTE BLACK (44)--- \$760
C \$65

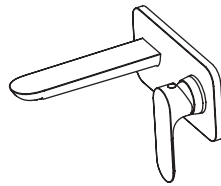

4114 SPOUT: 6 3/4 W: 8

FAUCET - Flow rate: 1.2 GPM
POLISHED CHROME (CR)--- \$715
BRUSHED NICKEL (NI)--- \$860
MATTE BLACK (44)--- \$860
TRIM \$430/\$520 ROUGH \$285/\$340 C \$65



TUB FILLERS

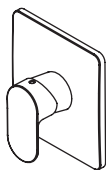

4140 W: 6 H: 6

BALANCED MIXER
- Flow rate: 4.67 GPM (60 PSI)
POLISHED CHROME (CR)--- \$540
BRUSHED NICKEL (NI)--- \$650
MATTE BLACK (44)--- \$650
TRIM \$320/\$385 ROUGH \$220/\$265 C \$105

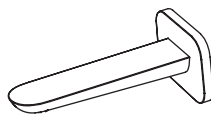

4155 SPOUT: 6 1/2 H: 2

TUB SPOUT
POLISHED CHROME (CR)--- \$285
BRUSHED NICKEL (NI)--- \$320
MATTE BLACK (44)--- \$320

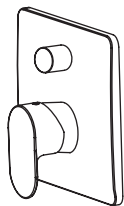

4150 W: 6 H: 7

BALANCED MIXER w/2-way diverter
- Flow rate: 4.67 GPM (60 PSI)
POLISHED CHROME (CR)--- \$650
BRUSHED NICKEL (NI)--- \$760
MATTE BLACK (44)--- \$760
TRIM \$385/\$450 ROUGH \$265/\$310
C \$105 D \$100

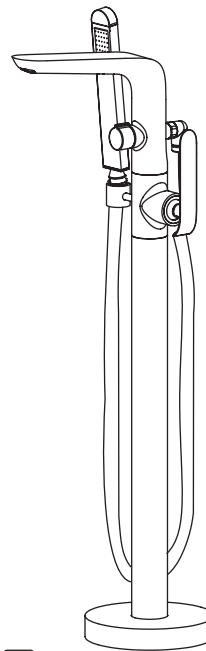

4195 SPOUT: 8 1/2 H: 34 1/4

TUB FILLER - Flow rate: 5 GPM (60 PSI)
POLISHED CHROME (CR)--- \$1860
BRUSHED NICKEL (NI)--- \$2180
MATTE BLACK (44)--- \$2180
C \$35



RECTANGULAR VALVES



Other finishes available and quoted upon request.
MOQ: 20 pieces, 9-12 weeks lead time

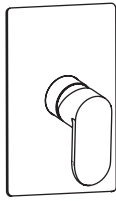

41PB1.LS W: 5 H: 7 1/4
BALANCED MIXER
- Flow rate: 4.67 GPM (60 PSI)
POLISHED CHROME (CR)--- \$540
NI/44--- \$650
TRIM: 41PB1.LS-A \$290/\$400
ROUGH: VPB1 \$250 C \$105

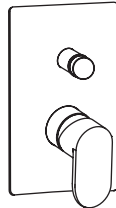

41PB2.LS W: 5 H: 7 1/4
BALANCED MIXER w/2-way diverter
- Flow rate: 4.67 GPM (60 PSI)
POLISHED CHROME (CR)--- \$640
NI/44--- \$770
TRIM: 41PB2.LS-A \$350/\$480
ROUGH: VPB2 \$290 C \$105 D \$100

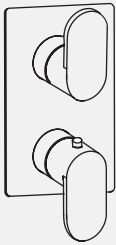

41TH1.LS W: 5 H: 7 1/4
THERMOSTAT w/1-way volume
- Flow rate: 9.0 GPM (60 PSI)
POLISHED CHROME (CR)--- \$960
NI/44--- \$1150
TRIM: 41TH1.LS-A \$370/\$560 **ROUGH:** VTH1 \$590
C \$65 CT \$155 EX \$155

41TH2.LS W: 5 H: 7 1/4
THERMOSTAT w/2-way diverter + OFF
- Flow rate: 8.5 GPM (60 PSI)
POLISHED CHROME (CR)--- \$1080
NI/44--- \$1295
TRIM: 41TH2.LS-A \$390/\$605 **ROUGH:** VTH2 \$690
C \$100 CT \$155 EX \$155

41TH3.LS W: 5 H: 7 1/4
THERMOSTAT w/3-way diverter + OFF
- Flow rate: 8.0 GPM (60 PSI)
POLISHED CHROME (CR)--- \$1080
NI/44--- \$1295
TRIM: 41TH3.LS-A \$390/\$605 **ROUGH:** VTH3 \$690
C \$100 CT \$155 EX \$155

COMBINATIONS

Thermostatic Valve + Stop Valve + Optional Diverter

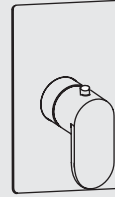

41TH0.LS W: 5 H: 7 1/4
THERMOSTAT
- Flow rate: 10.0 GPM (43.5 PSI)
POLISHED CHROME (CR)--- \$780
NI/44--- \$940
TRIM: 41TH0.LS-A \$290/\$450 **ROUGH:** VTH0 \$490
CT \$155 EX \$105



41ST.LS 2 3/4 x 2 3/4
STOP VALVE 3/4 + 1/2 adapter
- Flow rate: 12 GPM (43.5 PSI)
POLISHED CHROME (CR)--- \$240
NI/44--- \$290
TRIM: 41ST.LS-A \$120/\$170 **ROUGH:** VST \$120
C \$65 EX \$55



41D2.LS 2 3/4 x 2 3/4
2-WAY DIVERTER
- Flow rate: 10 GPM (43.5 PSI)
POLISHED CHROME (CR)--- \$310
NI/44--- \$370
TRIM: 41D2.LS-A \$120/\$180 **ROUGH:** VD2 \$190
D \$105 EX \$55



41D3.LS 2 3/4 x 2 3/4
3-WAY DIVERTER
- Flow rate: 10 GPM (43.5 PSI)
POLISHED CHROME (CR)--- \$310
NI/44--- \$370
TRIM: 41D3.LS-A \$120/\$180 **ROUGH:** VD3 \$190
D \$115 EX \$55

OBLONG VALVES

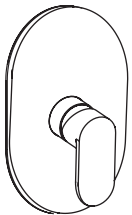

41PB1.LO W: 5 H: 7 1/4
BALANCED MIXER
- Flow rate: 4.67 GPM (60 PSI)
POLISHED CHROME (CR)--- \$540
NI/44--- \$650
TRIM: 41PB1.LO-A \$290/\$400
ROUGH: VPB1 \$250 C \$105

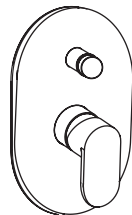

41PB2.LO W: 5 H: 7 1/4
BALANCED MIXER w/2-way diverter
- Flow rate: 4.67 GPM (60 PSI)
POLISHED CHROME (CR)--- \$640
NI/44--- \$770
TRIM: 41PB2.LO-A \$350/\$480
ROUGH: VPB2 \$290 C \$105 D \$100

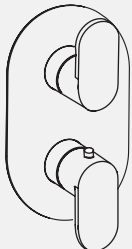

41TH1.LO W: 5 H: 7 1/4
THERMOSTAT w/1-way volume
- Flow rate: 9.0 GPM (60 PSI)
POLISHED CHROME (CR)--- \$960
NI/44--- \$1150
TRIM: 41TH1.LO-A \$370/\$560 **ROUGH:** VTH1 \$590
C \$65 CT \$155 EX \$155

41TH2.LO W: 5 H: 7 1/4
THERMOSTAT w/2-way diverter + OFF
- Flow rate: 8.5 GPM (60 PSI)
POLISHED CHROME (CR)--- \$1080
NI/44--- \$1295
TRIM: 41TH2.LO-A \$390/\$605 **ROUGH:** VTH2 \$690
C \$100 CT \$155 EX \$155

41TH3.LO W: 5 H: 7 1/4
THERMOSTAT w/3-way diverter + OFF
- Flow rate: 8.0 GPM (60 PSI)
POLISHED CHROME (CR)--- \$1080
NI/44--- \$1295
TRIM: 41TH3.LO-A \$390/\$605 **ROUGH:** VTH3 \$690
C \$100 CT \$155 EX \$155

COMBINATIONS

Thermostatic Valve + Stop Valve + Optional Diverter

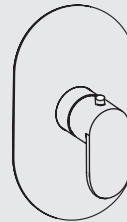

41TH0.LO W: 5 H: 7 1/4
THERMOSTAT
- Flow rate: 10.0 GPM (43.5 PSI)
POLISHED CHROME (CR)--- \$780
NI/44--- \$940
TRIM: 41TH0.LO-A \$290/\$450 **ROUGH:** VTH0 \$490
CT \$155 EX \$105



41ST.LO 2 3/4 x 2 3/4
STOP VALVE 3/4 + 1/2 adapter
- Flow rate: 12 GPM (43.5 PSI)
POLISHED CHROME (CR)--- \$240
NI/44--- \$290
TRIM: 41ST.LO-A \$120/\$170 **ROUGH:** VST \$120
C \$65 EX \$55



41D2.LO 2 3/4 x 2 3/4
2-WAY DIVERTER
- Flow rate: 10 GPM (43.5 PSI)
POLISHED CHROME (CR)--- \$310
NI/44--- \$370
TRIM: 41D2.LO-A \$120/\$180 **ROUGH:** VD2 \$190
D \$105 EX \$55

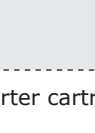

41D3.LO 2 3/4 x 2 3/4
3-WAY DIVERTER
- Flow rate: 10 GPM (43.5 PSI)
POLISHED CHROME (CR)--- \$310
NI/44--- \$370
TRIM: 41D3.LO-A \$120/\$180 **ROUGH:** VD3 \$190
D \$115 EX \$55

ABBREVIATION LEGEND: C - cartridge, CT - thermostatic cartridge, D - diverter cartridge or kit, EX - extension kit

SHOWER FIXTURES



Other finishes available and quoted upon request.
MOQ: 20 pieces, 9-12 weeks lead time

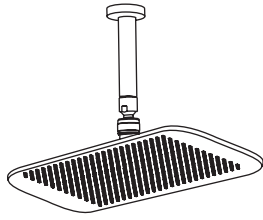

0169 LENGTH : 9

SHOWER ARM

POLISHED CHROME (CR)--- \$100
BRUSHED NICKEL (NI)--- \$120
MATTE BLACK (44)--- \$120

4174 8 x 12

SHOWER HEAD

POLISHED S. STEEL (10)--- \$690
BRUSHED S. STEEL (21)--- \$690
MATTE BLACK (44)--- \$830



4171 LENGTH : 16

SHOWER ARM

POLISHED CHROME (CR)--- \$190
BRUSHED NICKEL (NI)--- \$230
MATTE BLACK (44)--- \$230

4174 8 x 12

SHOWER HEAD

POLISHED S. STEEL (10)--- \$690
BRUSHED S. STEEL (21)--- \$690
MATTE BLACK (44)--- \$830



HAND-SHOWERS

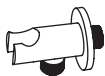

1563 Ø 2 D: 3

WATER INTAKE W/HOOK

POLISHED CHROME (CR)--- \$190
BRUSHED NICKEL (NI)--- \$230
MATTE BLACK (44)--- \$230



1573A Ø 2 1/4 D: 2 1/2

WATER INTAKE FOR HAND SHOWER

POLISHED CHROME (CR)--- \$140
BRUSHED NICKEL (NI)--- \$180
MATTE BLACK (44)--- \$180



2861 W: 1 1/2 H: 9

HAND SHOWER w/hose - 1 jet

POLISHED CHROME (CR)--- \$170
BRUSHED NICKEL (NI)--- \$205
MATTE BLACK (44)--- \$205

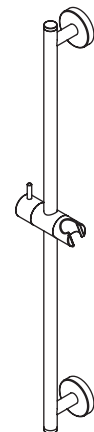

1570 D: 2 3/4 H: 25 3/4

SHOWER RAIL w/hook

POLISHED CHROME (CR)--- \$190
BRUSHED NICKEL (NI)--- \$230
MATTE BLACK (44)--- \$230



FAUCETS



Other finishes available and quoted upon request.
 MOQ: 20 pieces, 9-12 weeks lead time

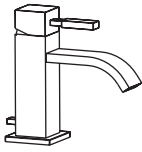

1410 SPOUT: 4 3/4 H: 6

FAUCET w/drain - Flow rate: 1.2 GPM
 POLISHED CHROME (CR)--- \$640
 BRUSHED NICKEL (NI)--- \$765
 C: \$65

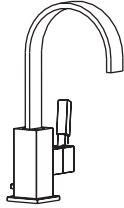

1411.1 SPOUT: 6 H: 12

FAUCET w/drain - Flow rate: 1.2 GPM
 POLISHED CHROME (CR)--- \$760
 BRUSHED NICKEL (NI)--- \$915
 C: \$70

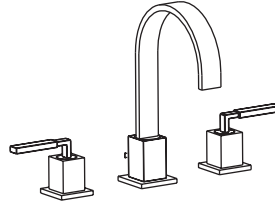

1403L SPOUT: 6 H: 10

FAUCET w/drain - Flow rate: 1.2 GPM
 POLISHED CHROME (CR)--- \$870
 BRUSHED NICKEL (NI)--- \$1045
 C: \$110

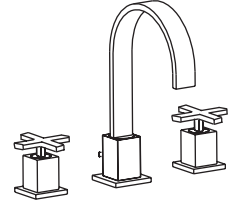

1403X SPOUT: 6 H: 10

FAUCET w/drain - Flow rate: 1.2 GPM
 POLISHED CHROME (CR)--- \$870
 BRUSHED NICKEL (NI)--- \$1045
 C: \$110

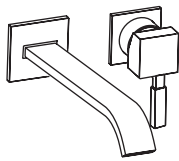

1414.1 SPOUT: 7 1/2 SPREAD: 4

FAUCET - Flow rate: 1.2 GPM
 POLISHED CHROME (CR)--- \$760
 BRUSHED NICKEL (NI)--- \$915
 TRIM \$475/\$575 ROUGH \$285/\$340 C \$70

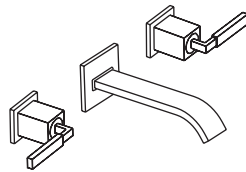

1424L SPOUT: 7 1/2 SPREAD: 8

FAUCET - Flow rate: 1.2 GPM
 POLISHED CHROME (CR)--- \$1090
 BRUSHED NICKEL (NI)--- \$1310
 TRIM \$660/\$795 ROUGH \$430/\$515 C \$110

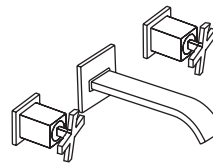

1424X SPOUT: 7 1/2 SPREAD: 8

FAUCET - Flow rate: 1.2 GPM
 POLISHED CHROME (CR)--- \$1090
 BRUSHED NICKEL (NI)--- \$1310
 TRIM \$660/\$795 ROUGH \$430/\$515 C \$110

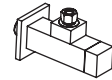

1896.1 W: 2 D: 4 1/4

ANGLE VALVE
 POLISHED CHROME (CR)--- \$145
 BRUSHED NICKEL (NI)--- \$170

TUB FILLERS

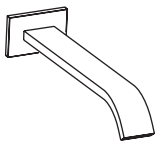

1455.1 SPOUT: 7 1/2 W: 3

TUB SPOUT
 POLISHED CHROME (CR)--- \$285
 BRUSHED NICKEL (NI)--- \$345

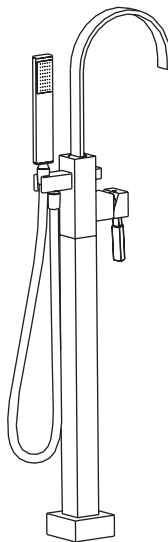

1495.1 SPOUT: 7 H: 44 1/2

TUB FILLER - Flow rate: 4.4 GPM (60 PSI)
 POLISHED CHROME (CR)--- \$2740
 BRUSHED NICKEL (NI)--- \$3070
 C \$60 D \$110

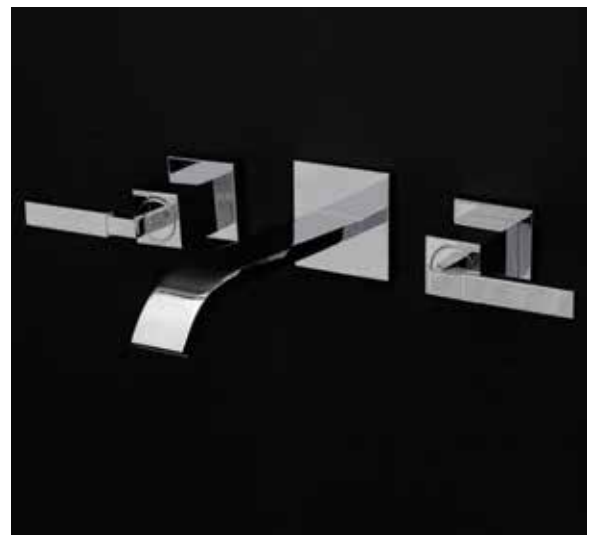

RECTANGULAR VALVES w/lever handles



Other finishes available and quoted upon request.
MOQ: 20 pieces, 9-12 weeks lead time

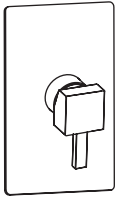

14PB1.LS W: 5 H: 7 1/4

BALANCED MIXER

- Flow rate: 4.67 GPM (60 PSI)

POLISHED CHROME (CR)--- \$640

BRUSHED NICKEL (NI)--- \$770

TRIM: 14PB1.LS-A \$390/\$520

ROUGH: VPB1 \$250 C \$105

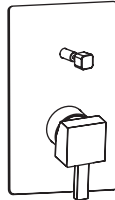

14PB2.LS W: 5 H: 7 1/4

BALANCED MIXER w/2-way diverter

- Flow rate: 4.67 GPM (60 PSI)

POLISHED CHROME (CR)--- \$740

BRUSHED NICKEL (NI)--- \$890

TRIM: 14PB2.LS-A \$450/\$600

ROUGH: VPB2 \$290 C \$105 D \$100

14TH1.LS W: 5 H: 7 1/4

THERMOSTAT w/1-way volume

- Flow rate: 9.0 GPM (60 PSI)

POLISHED CHROME (CR)--- \$1060

BRUSHED NICKEL (NI)--- \$1270

TRIM: 14TH1.LS-A \$470/\$680

ROUGH: VTH1 \$590 C \$65 CT \$155 EX \$155

14TH2.LS W: 5 H: 7 1/4

THERMOSTAT w/2-way diverter + OFF

- Flow rate: 8.5 GPM (60 PSI)

POLISHED CHROME (CR)--- \$1180

BRUSHED NICKEL (NI)--- \$1415

TRIM: 14TH2.LS-A \$490/\$725

ROUGH: VTH2 \$690 C \$100 CT \$155 EX \$155

14TH3.LS W: 5 H: 7 1/4

THERMOSTAT w/3-way diverter + OFF

- Flow rate: 8.0 GPM (60 PSI)

POLISHED CHROME (CR)--- \$1180

BRUSHED NICKEL (NI)--- \$1415

TRIM: 14TH3.LS-A \$490/\$725

ROUGH: VTH3 \$690 C \$100 CT \$155 EX \$155

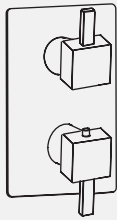

COMBINATIONS

Thermostatic Valve + Stop Valve + Optional Diverter

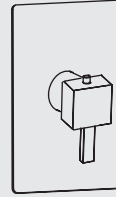

14TH0.LS W: 5 H: 7 1/4

THERMOSTAT

- Flow rate: 10.0 GPM (43.5 PSI)

POLISHED CHROME (CR)--- \$880

BRUSHED NICKEL (NI)--- \$1055

TRIM: 14TH0.LS-A \$390/\$565

ROUGH: VTH0 \$490 CT \$155 EX \$105

14ST.LS 2 3/4 x 2 3/4

STOP VALVE 3/4 + 1/2 adapter

- Flow rate: 12 GPM (43.5 PSI)

POLISHED CHROME (CR)--- \$290

BRUSHED NICKEL (NI)--- \$350

TRIM: 14ST.LS-A \$170/\$230

ROUGH: VST \$120 C \$65 EX \$55

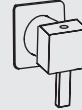

14D2.LS 2 3/4 x 2 3/4

2-WAY DIVERTER

- Flow rate: 10 GPM (43.5 PSI)

POLISHED CHROME (CR)--- \$360

BRUSHED NICKEL (NI)--- \$420

TRIM: 14D2.LS-A \$170/\$230

ROUGH: VD2 \$190 D \$105 EX \$55

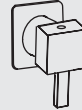

14D3.LS 2 3/4 x 2 3/4

3-WAY DIVERTER

- Flow rate: 10 GPM (43.5 PSI)

POLISHED CHROME (CR)--- \$360

BRUSHED NICKEL (NI)--- \$420

TRIM: 14D3.LS-A \$170/\$230

ROUGH: VD3 \$190 D \$115 EX \$55

RECTANGULAR VALVES w/stick handles

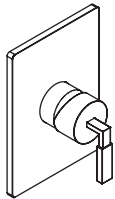

14PB1.SS W: 5 H: 7 1/4

BALANCED MIXER

- Flow rate: 4.67 GPM (60 PSI)

POLISHED CHROME (CR)--- \$640

BRUSHED NICKEL (NI)--- \$770

TRIM: 14PB1.SS-A \$390/\$520

ROUGH: VPB1 \$250 C \$105

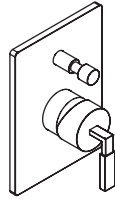

14PB2.SS W: 5 H: 7 1/4

BALANCED MIXER w/2-way diverter

- Flow rate: 4.67 GPM (60 PSI)

POLISHED CHROME (CR)--- \$740

BRUSHED NICKEL (NI)--- \$890

TRIM: 14PB2.SS-A \$450/\$600

ROUGH: VPB2 \$290 C \$105 D \$100

14TH1.SS W: 5 H: 7 1/4

THERMOSTAT w/1-way volume

- Flow rate: 9.0 GPM (60 PSI)

POLISHED CHROME (CR)--- \$1060

BRUSHED NICKEL (NI)--- \$1270

TRIM: 14TH1.SS-A \$470/\$680

ROUGH: VTH1 \$590 C \$65 CT \$155 EX \$155

14TH2.SS W: 5 H: 7 1/4

THERMOSTAT w/2-way diverter + OFF

- Flow rate: 8.5 GPM (60 PSI)

POLISHED CHROME (CR)--- \$1180

BRUSHED NICKEL (NI)--- \$1415

TRIM: 14TH2.SS-A \$490/\$725

ROUGH: VTH2 \$690 C \$100 CT \$155 EX \$155

14TH3.SS W: 5 H: 7 1/4

THERMOSTAT w/3-way diverter + OFF

- Flow rate: 8.0 GPM (60 PSI)

POLISHED CHROME (CR)--- \$1180

BRUSHED NICKEL (NI)--- \$1415

TRIM: 14TH3.SS-A \$490/\$725

ROUGH: VTH3 \$690 C \$100 CT \$155 EX \$155

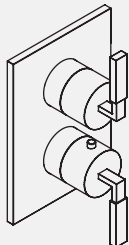

COMBINATIONS

Thermostatic Valve + Stop Valve + Optional Diverter

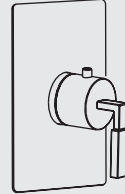

14TH0.SS W: 5 H: 7 1/4

THERMOSTAT

- Flow rate: 10.0 GPM (43.5 PSI)

POLISHED CHROME (CR)--- \$880

BRUSHED NICKEL (NI)--- \$1055

TRIM: 14TH0.SS-A \$390/\$565

ROUGH: VTH0 \$490 CT \$155 EX \$105

14ST.SS 2 3/4 x 2 3/4

STOP VALVE 3/4 + 1/2 adapter

- Flow rate: 12 GPM (43.5 PSI)

POLISHED CHROME (CR)--- \$290

BRUSHED NICKEL (NI)--- \$350

TRIM: 14ST.SS-A \$170/\$230

ROUGH: VST \$120 C \$65 EX \$55

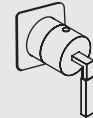

14D2.SS 2 3/4 x 2 3/4

2-WAY DIVERTER

- Flow rate: 10 GPM (43.5 PSI)

POLISHED CHROME (CR)--- \$360

BRUSHED NICKEL (NI)--- \$420

TRIM: 14D2.SS-A \$170/\$230

ROUGH: VD2 \$190 D \$105 EX \$55

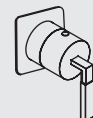

14D3.SS 2 3/4 x 2 3/4

3-WAY DIVERTER

- Flow rate: 10 GPM (43.5 PSI)

POLISHED CHROME (CR)--- \$360

BRUSHED NICKEL (NI)--- \$420

TRIM: 14D3.SS-A \$170/\$230

ROUGH: VD3 \$190 D \$115 EX \$55

ABBREVIATION LEGEND: C - cartridge, CT - thermostatic cartridge, D - diverter cartridge or kit, EX - extension kit

SHOWER HEADS



Other finishes available and quoted upon request.
MOQ: 20 pieces, 9-12 weeks lead time

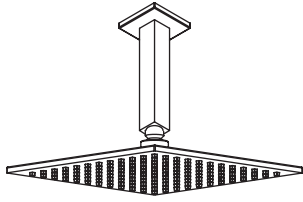

W1069 LENGTH : 8

SHOWER ARM

POLISHED CHROME (CR)--- \$140
BRUSHED NICKEL (NI)--- \$180

W1070 8 x 8

SHOWER HEAD

POLISHED CHROME (CR)--- \$490
BRUSHED NICKEL (NI)--- \$550

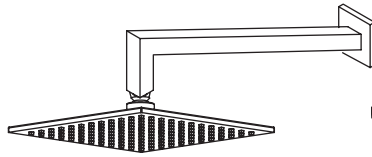

W1071 LENGTH : 15

SHOWER ARM

POLISHED CHROME (CR)--- \$150
BRUSHED NICKEL (NI)--- \$190

W1070 8 x 8

SHOWER HEAD

POLISHED CHROME (CR)--- \$490
BRUSHED NICKEL (NI)--- \$550



1471A LENGTH : 16

SHOWER ARM

POLISHED CHROME (CR)--- \$190
BRUSHED NICKEL (NI)--- \$230

1465 6 x 9

SHOWER HEAD

POLISHED CHROME (CR)--- \$490
BRUSHED NICKEL (NI)--- \$590

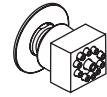

1470.1 Ø 1 3/4 D: 2 1/4

BODY SPRAY - 1 jet

POLISHED CHROME (CR)--- \$120
BRUSHED NICKEL (NI)--- \$145



HAND-SHOWERS



W1462 W: 2 1/2 D: 3 H: 3/4

HOOK FOR HAND SHOWER

POLISHED CHROME (CR)--- \$100
BRUSHED NICKEL (NI)--- \$120



1473A W: 1 3/4 D: 1 3/4 H: 1 3/4

WATER INTAKE FOR HAND SHOWER

POLISHED CHROME (CR)--- \$130
BRUSHED NICKEL (NI)--- \$155



W1460 W: 1 1/2 D: 3/4 H: 8

HAND SHOWER w/hose - 1 jet

POLISHED CHROME (CR)--- \$150
BRUSHED NICKEL (NI)--- \$180

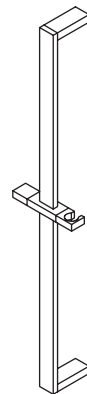

W1470 D: 2 1/2 H: 27 3/4

SHOWER RAIL w/hook

POLISHED CHROME (CR)--- \$290
BRUSHED NICKEL (NI)--- \$350





DESIGNER FAUCETS

SUAVE FAUCET & TUB FILLER, PAIRS WELL WITH ELEGANZA FIXTURES

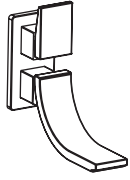

6010 SPOUT: 7 1/2 H: 5 3/4
FAUCET - Flow rate: 1.2 GPM
POLISHED CHROME (CR)--- \$1080
TRIM \$650 ROUGH \$430 C \$70

6032 SPOUT: 7 1/2 H: 5 3/4
TUB FILLER - Flow rate: 6 GPM
POLISHED CHROME (CR)--- \$1080
TRIM \$650 ROUGH \$430 C \$70



Other finishes available and quoted upon request.
MOQ: 20 pieces, 9-12 weeks lead time



EMBRACE FAUCET

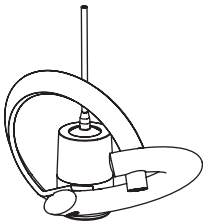

0510 SPOUT: 5 1/2 H: 7 1/2
FAUCET w/drain - Flow rate: 1.2 GPM
POLISHED CHROME (CR)--- \$870
C: \$65



Other finishes available and quoted upon request.
MOQ: 20 pieces, 9-12 weeks lead time



PERLA FAUCET

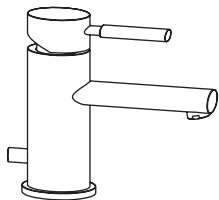

0610.1 SPOUT: 5 1/2 H: 7
FAUCET w/drain - Flow rate: 1.2 GPM
POLISHED CHROME (CR)--- \$640
C: \$35



Other finishes available and quoted upon request.
MOQ: 20 pieces, 9-12 weeks lead time



SQUARE SHOWER HEADS

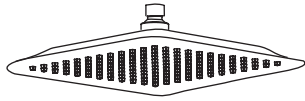

1865 8 x 8



SHOWER HEAD - w/thin edge

POLISHED S. STEEL (10)--- \$690
BRUSHED S. STEEL (21)--- \$690
POLISHED NICKEL (PN)--- \$830
BRUSHED GOLD (BG)--- \$830
MATTE BLACK (44)--- \$830

1864 12 x 12

SHOWER HEAD

POLISHED S. STEEL (10)--- \$890



W1064 4 x 4

SHOWER HEAD

POLISHED CHROME (CR)--- \$290

W1068 6 x 6

SHOWER HEAD

POLISHED CHROME (CR)--- \$390

W1070 8 x 8

SHOWER HEAD

POLISHED CHROME (CR)--- \$490
BRUSHED NICKEL (NI)--- \$550

W1076 12 x 12

SHOWER HEAD

POLISHED CHROME (CR)--- \$590

W1078 16 x 16

SHOWER HEAD

POLISHED CHROME (CR)--- \$690



ROUND SHOWER HEADS



1885 Ø 8



SHOWER HEAD - w/thin edge

POLISHED S. STEEL (10)--- \$690
BRUSHED S. STEEL (21)--- \$690
POLISHED NICKEL (PN)--- \$830
BRUSHED GOLD (BG)--- \$830
MATTE BLACK (44)--- \$830

1884 Ø 12

SHOWER HEAD

POLISHED S. STEEL (10)--- \$890



0414 Ø 4

SHOWER HEAD

POLISHED CHROME (CR)--- \$290

0416 Ø 6

SHOWER HEAD

POLISHED CHROME (CR)--- \$390

0420 Ø 8

SHOWER HEAD

POLISHED CHROME (CR)--- \$490
BRUSHED NICKEL (NI)--- \$550

0426 Ø 12

SHOWER HEAD

POLISHED CHROME (CR)--- \$590

0168 Ø 16

SHOWER HEAD

POLISHED CHROME (CR)--- \$690



RECTANGULAR SHOWER HEADS

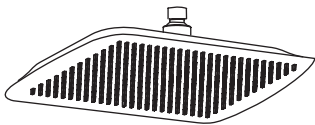

1874 8 x 12



SHOWER HEAD - w/thin edge
POLISHED S. STEEL (10)--- \$790

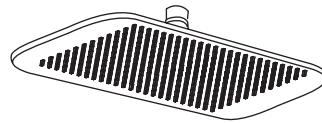

4174 8 x 12



SHOWER HEAD
POLISHED S. STEEL (10)--- \$690
BRUSHED S. STEEL (21)--- \$690
MATTE BLACK (44)--- \$830



1465 6 x 9



SHOWER HEAD
POLISHED CHROME (CR)--- \$490
BRUSHED NICKEL (NI)--- \$590

1464 8 x 12

SHOWER HEAD

POLISHED CHROME (CR)--- \$590

OTHER SHOWER HEADS

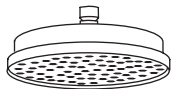

382 Ø 8

SHOWER HEAD

POLISHED CHROME (CR)--- \$390



0592 Ø 4 3/4

SHOWER HEAD

POLISHED CHROME (CR)--- \$230



1568 Ø 4 D: 8

SHOWER HEAD w/arm

POLISHED CHROME (CR)--- \$340



292 Ø 3

SHOWER HEAD

POLISHED CHROME (CR)--- \$190



SHOWER ARMS



0169 LENGTH : 9
SHOWER ARM - round
 POLISHED CHROME (CR)--- \$100
 POLISHED NICKEL (PN)--- \$120
 BRUSHED NICKEL (NI)--- \$120
 BRUSHED GOLD (BG)--- \$120
 MATTE BLACK (44)--- \$120

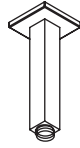

W1069 LENGTH : 8
SHOWER ARM - square
 POLISHED CHROME (CR)--- \$140
 POLISHED NICKEL (PN)--- \$180
 BRUSHED NICKEL (NI)--- \$180
 BRUSHED GOLD (BG)--- \$180
 MATTE BLACK (44)--- \$180



0669 LENGTH : 8 1/2
SHOWER ARM - oval
 POLISHED CHROME (CR)--- \$150

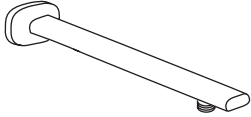

4171 LENGTH : 16
SHOWER ARM - oblong
 POLISHED CHROME (CR)--- \$190
 BRUSHED NICKEL (NI)--- \$230
 MATTE BLACK (44)--- \$230



1471A LENGTH : 16
SHOWER ARM - rectangular
 POLISHED CHROME (CR)--- \$190
 POLISHED NICKEL (PN)--- \$230
 BRUSHED NICKEL (NI)--- \$230
 BRUSHED GOLD (BG)--- \$230
 MATTE BLACK (44)--- \$230

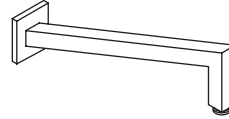

W1071 LENGTH : 15
SHOWER ARM - square
 POLISHED CHROME (CR)--- \$150
 BRUSHED NICKEL (NI)--- \$190



0671 LENGTH : 14
SHOWER ARM - oval
 POLISHED CHROME (CR)--- \$190



380H2 LENGTH : 16
SHOWER ARM - round
 POLISHED CHROME (CR)--- \$120

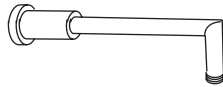

0171 LENGTH : 13 1/2
SHOWER ARM - round
 POLISHED CHROME (CR)--- \$120
 POLISHED NICKEL (PN)--- \$150
 BRUSHED NICKEL (NI)--- \$150
 BRUSHED GOLD (BG)--- \$150
 MATTE BLACK (44)--- \$150

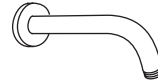

400A LENGTH : 10
SHOWER ARM - round
 POLISHED CHROME (CR)--- \$90



401A LENGTH : 6
SHOWER ARM - round
 POLISHED CHROME (CR)--- \$60

BODY SPRAYS

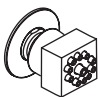

1470.1 Ø 1 3/4 D: 2 1/4
BODY SPRAY
 POLISHED CHROME (CR)--- \$120
 BRUSHED NICKEL (NI)--- \$145



2870 W: 2 D: 2 1/2
BODY SPRAY
 POLISHED CHROME (CR)--- \$120

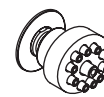

1270 Ø 2 1/8 D: 2 1/2
BODY SPRAY
 POLISHED CHROME (CR)--- \$120



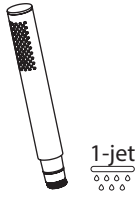

1560 Ø 1 H: 7 1/4
HAND SHOWER w/hose
POLISHED CHROME (CR)--- \$210
POLISHED NICKEL (PN)--- \$250
BRUSHED NICKEL (NI)--- \$250
BRUSHED GOLD (BG)--- \$250
MATTE BLACK (44)--- \$250

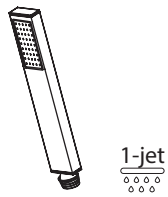

W1460 W: 1 1/2 D: 3/4 H: 8
HAND SHOWER w/hose
POLISHED CHROME (CR)--- \$150
BRUSHED NICKEL (NI)--- \$180

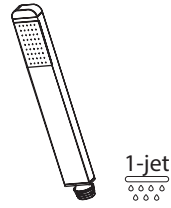

1861 W: 1 1/2 D: 3/4 H: 9
HAND SHOWER w/hose
POLISHED CHROME (CR)--- \$170
POLISHED NICKEL (PN)--- \$205
BRUSHED NICKEL (NI)--- \$205
BRUSHED GOLD (BG)--- \$205
MATTE BLACK (44)--- \$205

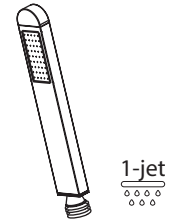

2861 W: 1 1/2 D: 3/4 H: 9
HAND SHOWER w/hose
POLISHED CHROME (CR)--- \$170
BRUSHED NICKEL (NI)--- \$205
MATTE BLACK (44)--- \$205

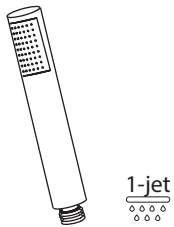

0661 W: 1 1/2 D: 1 H: 9
HAND SHOWER w/hose
POLISHED CHROME (CR)--- \$170

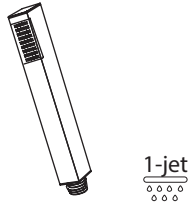

2060 W: 1 D: 1 H: 8
HAND SHOWER w/hose
POLISHED CHROME (CR)--- \$230

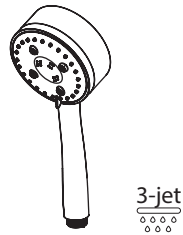

273 Ø 3 H: 8 3/4
HAND SHOWER w/hose
POLISHED CHROME (CR)--- \$180

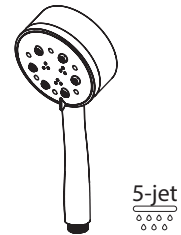

275 Ø 3 H: 8 3/4
HAND SHOWER w/hose
POLISHED CHROME (CR)--- \$190

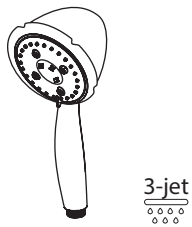

406 Ø 3 H: 8 1/2
HAND SHOWER w/hose
POLISHED CHROME (CR)--- \$170



0580 Ø 4 3/4 H: 10 1/2
HAND SHOWER w/hose
POLISHED CHROME (CR)--- \$220

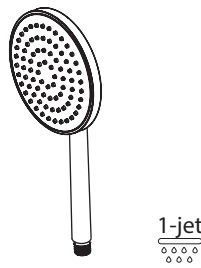

0460 Ø 5 1/2 H: 10 1/2
HAND SHOWER w/hose
POLISHED CHROME (CR)--- \$180



WATER INTAKE



1573A Ø 2 1/4 D: 2 1/2
WATER INTAKE FOR HAND SHOWER
 POLISHED CHROME (CR)--- \$140
 POLISHED NICKEL (PN)--- \$180
 BRUSHED NICKEL (NI)--- \$180
 BRUSHED GOLD (BG)--- \$180
 MATTE BLACK (44)--- \$180



1473A W: 1 3/4 D: 1 3/4 H: 1 3/4
WATER INTAKE FOR HAND SHOWER
 POLISHED CHROME (CR)--- \$130
 POLISHED NICKEL (PN)--- \$155
 BRUSHED NICKEL (NI)--- \$155
 BRUSHED GOLD (BG)--- \$155
 MATTE BLACK (44)--- \$155



W1473 W: 2 1/4 D: 2 3/4 H: 2 3/4
WATER INTAKE FOR HAND SHOWER
 POLISHED CHROME (CR)--- \$100



1873 W: 2 D: 2 H: 2
WATER INTAKE FOR HAND SHOWER
 POLISHED CHROME (CR)--- \$120

WATER INTAKE W/HOOK



1563 Ø 2 D: 3
WATER INTAKE W/HOOK
 POLISHED CHROME (CR)--- \$190
 POLISHED NICKEL (PN)--- \$230
 BRUSHED NICKEL (NI)--- \$230
 BRUSHED GOLD (BG)--- \$230
 MATTE BLACK (44)--- \$230

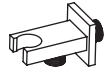

1863A W: 1 3/4 D: 2 3/4 H: 1 3/4
WATER INTAKE W/HOOK
 POLISHED CHROME (CR)--- \$190

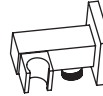

2063 W: 2 1/4 D: 3 1/4 H: 2
WATER INTAKE W/HOOK
 POLISHED CHROME (CR)--- \$190



4163 W: 3 D: 3 H: 2 1/2
WATER INTAKE W/HOOK
 POLISHED CHROME (CR)--- \$190

HOOK FOR HAND SHOWER



1562 W: 3 D: 3 H: 1 1/2
HOOK FOR HAND SHOWER
 POLISHED CHROME (CR)--- \$90
 BRUSHED NICKEL (NI)--- \$110



W1462 W: 2 1/2 D: 3 H: 3/4
HOOK FOR HAND SHOWER
 POLISHED CHROME (CR)--- \$100
 POLISHED NICKEL (PN)--- \$120
 BRUSHED NICKEL (NI)--- \$120
 BRUSHED GOLD (BG)--- \$120
 MATTE BLACK (44)--- \$120



2062 W: 2 1/4 D: 3 H: 1
HOOK FOR HAND SHOWER
 POLISHED CHROME (CR)--- \$100



2862 W: 3 1/4 D: 2 1/2 H: 1 3/4
HOOK FOR HAND SHOWER
 POLISHED CHROME (CR)--- \$80

SHOWER RAILS W/HOOK

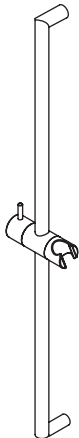

0170 D: 2 1/2 H: 29
SHOWER RAIL w/hook
 POLISHED CHROME (CR)--- \$290

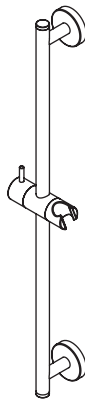

1570 D: 2 3/4 H: 25 3/4
SHOWER RAIL w/hook
 POLISHED CHROME (CR)--- \$190
 POLISHED NICKEL (PN)--- \$230
 BRUSHED NICKEL (NI)--- \$230
 BRUSHED GOLD (BG)--- \$230
 MATTE BLACK (44)--- \$230

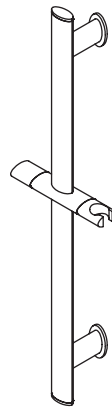

0675 D: 2 1/2 H: 27 1/2
SHOWER RAIL w/hook
 POLISHED CHROME (CR)--- \$290

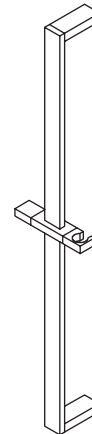

W1470 D: 2 1/2 H: 27 3/4
SHOWER RAIL w/hook
 POLISHED CHROME (CR)--- \$290
 POLISHED NICKEL (PN)--- \$350
 BRUSHED NICKEL (NI)--- \$350
 BRUSHED GOLD (BG)--- \$350
 MATTE BLACK (44)--- \$350

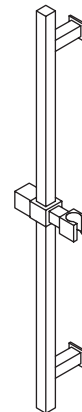

2070 D: 3 H: 27
SHOWER RAIL w/hook
 POLISHED CHROME (CR)--- \$290



ELEGANZA

BRICK



AQUATRE



GIULIA

ACCESSORIES

TYPES

towel bars, towel rings, robe hooks, TP holders, towel racks and stands, shower shelves, magnifying mirrors, grab bars

MATERIAL

BRASS

plated in polished chrome, polished and brushed nickel, brushed gold, and matte black

STAINLESS STEEL

brushed and polished, matte black

PORCELAIN

white

FEATURES

can be matched with similar faucet lines, commercial grade



RONDA



MEGA



ARCH



TEAM



TRE



MINIMAL



QUADRO



KUBISTA



FLASH



HOTELIERE



WATERBLADE



LINEA

Other finishes available and quoted upon request.
MOQ: 20 pieces, 9-12 weeks lead time

ACCESSORIES

AQUATRE

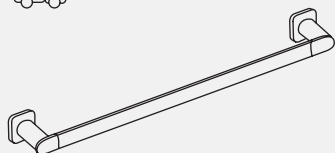

9101 W: 23 3/4 D: 3 H: 2

24" TOWEL BAR

POLISHED CHROME (CR)--- \$135

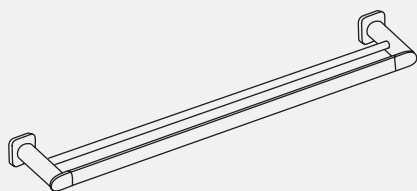

9106 W: 30 D: 5 1/2 H: 2

30" DOUBLE TOWEL BAR

POLISHED CHROME (CR)--- \$190

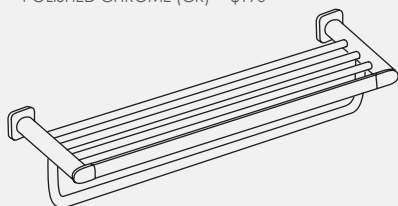

9104 W: 23 1/2 D: 9 1/2 H: 4 3/4

TOWEL RACK WITH BAR

POLISHED CHROME (CR)--- \$290

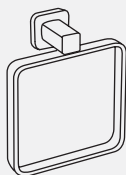

9120 W: 6 D: 2 1/4 H: 7 1/2

TOWEL RING

POLISHED CHROME (CR)--- \$110



9108 W: 7 D: 3 H: 2

TP HOLDER

POLISHED CHROME (CR)--- \$75



9113 W: 2 D: 1 3/4 H: 2

ROBE HOOK

POLISHED CHROME (CR)--- \$45

ELEGANZA

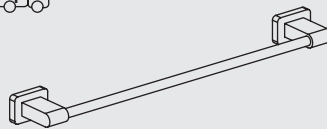

1801 W: 20 1/4 D: 2 3/4 H: 1 1/2

20" TOWEL BAR

POLISHED CHROME (CR)--- \$135
POLISHED NICKEL (PN)--- \$160
BRUSHED NICKEL (NI)--- \$160
MATTE BLACK (44)--- \$160
BRUSHED GOLD (BG)--- \$160

1802 W: 25 3/4 D: 2 3/4 H: 1 1/2

26" TOWEL BAR

POLISHED CHROME (CR)--- \$145
POLISHED NICKEL (PN)--- \$175
BRUSHED NICKEL (NI)--- \$175
MATTE BLACK (44)--- \$175
BRUSHED GOLD (BG)--- \$175

1802L W: 31 D: 2 3/4 H: 1 1/2

30" TOWEL BAR

POLISHED CHROME (CR)--- \$150
POLISHED NICKEL (PN)--- \$180
BRUSHED NICKEL (NI)--- \$180
MATTE BLACK (44)--- \$180
BRUSHED GOLD (BG)--- \$180

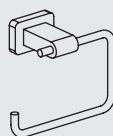

1808 W: 5 1/2 D: 2 3/4 H: 4 1/2

TP HOLDER OR TOWEL RING

POLISHED CHROME (CR)--- \$120
POLISHED NICKEL (PN)--- \$145
BRUSHED NICKEL (NI)--- \$145
MATTE BLACK (44)--- \$145
BRUSHED GOLD (BG)--- \$145

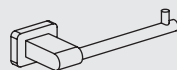

1809 W: 7 3/4 D: 2 3/4 H: 1 1/2

TP HOLDER

POLISHED CHROME (CR)--- \$95
POLISHED NICKEL (PN)--- \$115
BRUSHED NICKEL (NI)--- \$115
MATTE BLACK (44)--- \$115
BRUSHED GOLD (BG)--- \$115

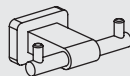

1813 W: 4 D: 2 3/4 H: 1 1/2

DOUBLE ROBE HOOK

POLISHED CHROME (CR)--- \$95
POLISHED NICKEL (PN)--- \$115
BRUSHED NICKEL (NI)--- \$115
MATTE BLACK (44)--- \$115
BRUSHED GOLD (BG)--- \$115

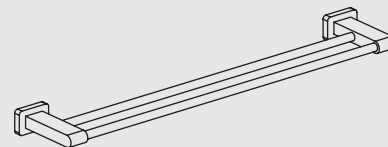

1806 W: 25 3/4 D: 4 1/2 H: 1 1/2

26" DOUBLE TOWEL BAR

POLISHED CHROME (CR)--- \$230
POLISHED NICKEL (PN)--- \$280
BRUSHED NICKEL (NI)--- \$280
MATTE BLACK (44)--- \$280
BRUSHED GOLD (BG)--- \$280

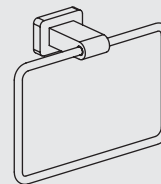

1811 W: 7 1/2 D: 2 3/4 H: 5 1/2

TOWEL RING

POLISHED CHROME (CR)--- \$120
POLISHED NICKEL (PN)--- \$145
BRUSHED NICKEL (NI)--- \$145
MATTE BLACK (44)--- \$145
BRUSHED GOLD (BG)--- \$145



1813S W: 2 D: 2 3/4 H: 1 1/2

ROBE HOOK

POLISHED CHROME (CR)--- \$65
POLISHED NICKEL (PN)--- \$80
BRUSHED NICKEL (NI)--- \$80
MATTE BLACK (44)--- \$80
BRUSHED GOLD (BG)--- \$80

GIULIA

CR

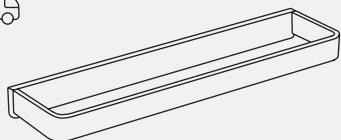

9201 W: 20 D: 3 1/2 H: 1 1/4

20" TOWEL BAR
POLISHED CHROME (CR)--- \$190

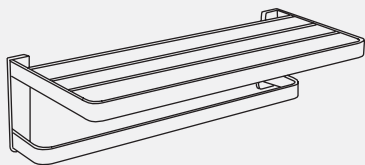

9204 W: 19 3/4 D: 8 1/4 H: 5 1/4

TOWEL RACK WITH BAR
POLISHED CHROME (CR)--- \$390



9220 W: 8 D: 3 1/2 H: 1 1/4

TOWEL RING
POLISHED CHROME (CR)--- \$95

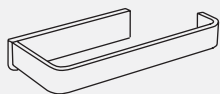

9208 W: 6 D: 3 1/2 H: 1 1/4

TP HOLDER
POLISHED CHROME (CR)--- \$80



9213 W: 1 D: 1 1/2 H: 1 1/2

ROBE HOOK
POLISHED CHROME (CR)--- \$45

TRE

CR

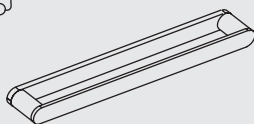

2801 W: 13 D: 2 3/4 H: 1 1/4

12" TOWEL BAR
POLISHED CHROME (CR)--- \$190

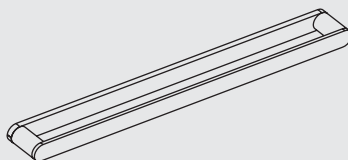

2802 W: 24 3/4 D: 2 3/4 H: 1 1/4

24" TOWEL BAR
POLISHED CHROME (CR)--- \$290

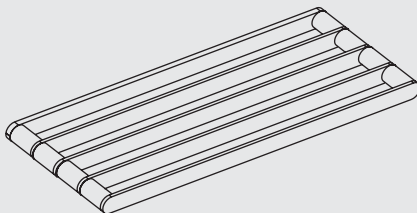

2804 W: 24 3/4 D: 9 H: 1 1/4

TOWEL RACK
POLISHED CHROME (CR)--- \$490

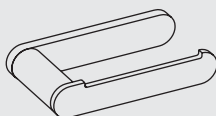

2808 W: 6 1/2 D: 3 1/2 H: 1 1/4

TP HOLDER
POLISHED CHROME (CR)--- \$150



2813 W: 1 1/4 D: 1 3/4 H: 2 1/2

ROBE HOOK
POLISHED CHROME (CR)--- \$40

TEAM

CR

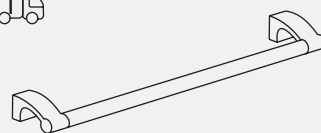

8513 W: 15 3/4 D: 2 1/2 H: 1 1/2

16" TOWEL BAR
POLISHED CHROME (CR)--- \$85

8515 W: 23 3/4 D: 2 1/2 H: 1 1/2

24" TOWEL BAR
POLISHED CHROME (CR)--- \$95



8520 W: 8 3/4 D: 2 1/2 H: 5 1/2

TOWEL RING
POLISHED CHROME (CR)--- \$120



8516 W: 7 D: 3 H: 1 3/4

TP HOLDER
POLISHED CHROME (CR)--- \$80



8518 W: 1 1/2 D: 2 3/4 H: 1 1/2

ROBE HOOK
POLISHED CHROME (CR)--- \$60

Other finishes available and quoted upon request.
MOQ: 20 pieces, 9-12 weeks lead time

ACCESSORIES

MEGA



SP7507 W: 5 1/4 D: 4 1/2 H: 12

3X MAGNIFYING MIRROR
POLISHED CHROME (CR)--- \$98



SP7503 W: 5 1/4 D: 5 H: 8 1/2

3X MAGNIFYING MIRROR
POLISHED CHROME (CR)--- \$98

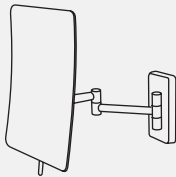

SP7505 W: 5 1/4 D: 6-14 H: 8 1/2

3X MAGNIFYING MIRROR
POLISHED CHROME (CR)--- \$120

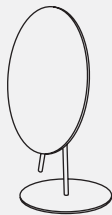

SP7508 Ø 8 H: 12

3X MAGNIFYING MIRROR
POLISHED CHROME (CR)--- \$98

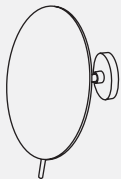

SP7504 Ø 8 D: 5

3X MAGNIFYING MIRROR
POLISHED CHROME (CR)--- \$98

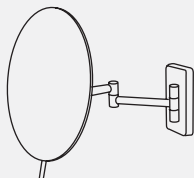

SP7506 Ø 8 D: 6-14 3/4

3X MAGNIFYING MIRROR
POLISHED CHROME (CR)--- \$120

HOTELIERE



H100 W: 18 D: 5 Ø 1 1/2

18" GRAB BAR
BRUSHED STAINLESS STEEL (10)--- \$35
POLISHED STAINLESS STEEL (21)--- \$39

H100L W: 24 D: 5 Ø 1 1/2

24" GRAB BAR
BRUSHED STAINLESS STEEL (10)--- \$39
POLISHED STAINLESS STEEL (21)--- \$45

H101 W: 36 D: 5 Ø 1 1/2

36" GRAB BAR
BRUSHED STAINLESS STEEL (10)--- \$45
POLISHED STAINLESS STEEL (21)--- \$56

H102 W: 42 D: 5 Ø 1 1/2

42" GRAB BAR
BRUSHED STAINLESS STEEL (10)--- \$49
POLISHED STAINLESS STEEL (21)--- \$59

H102L W: 48 D: 5 Ø 1 1/2

48" GRAB BAR
BRUSHED STAINLESS STEEL (10)--- \$59
POLISHED STAINLESS STEEL (21)--- \$69

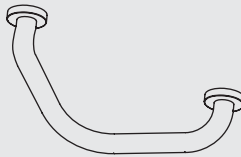

H103 W: 17 D: 5 H: 7 Ø 1 1/2

GRAB BAR
BRUSHED STAINLESS STEEL (10)--- \$49
POLISHED STAINLESS STEEL (21)--- \$59

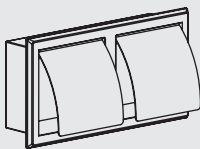

H108 W: 11 3/4 D: 2 1/2 H: 6 1/4

DOUBLE TP HOLDER
BRUSHED STAINLESS STEEL (10)--- \$179
POLISHED STAINLESS STEEL (21)--- \$199

MINIMAL

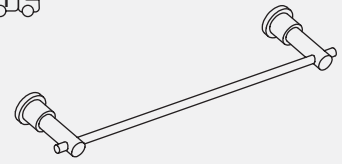

3902 W: 19 D: 3 H: 1 1/2

18" TOWEL BAR
BRUSHED STAINLESS STEEL (10)--- \$85
POLISHED STAINLESS STEEL (21)--- \$105
MATTE BLACK (44)--- \$105

3902L W: 25 D: 3 H: 1 1/2

24" TOWEL BAR
BRUSHED STAINLESS STEEL (10)--- \$90
POLISHED STAINLESS STEEL (21)--- \$110
MATTE BLACK (44)--- \$110

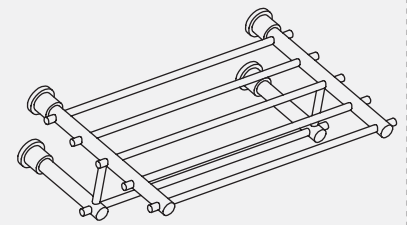

3904 W: 19 3/4 D: 9 H: 4 1/2

TOWEL RACK WITH BAR
BRUSHED STAINLESS STEEL (10)--- \$340
POLISHED STAINLESS STEEL (21)--- \$390
MATTE BLACK (44)--- \$390

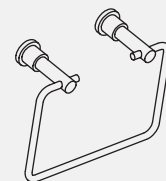

3920 W: 8 D: 3 H: 6

TOWEL RING
BRUSHED STAINLESS STEEL (10)--- \$90
POLISHED STAINLESS STEEL (21)--- \$110
MATTE BLACK (44)--- \$110

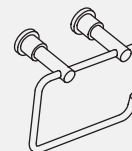

3908 W: 6 1/2 D: 2 3/4 H: 4

TP HOLDER
BRUSHED STAINLESS STEEL (10)--- \$85
POLISHED STAINLESS STEEL (21)--- \$105
MATTE BLACK (44)--- \$105

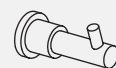

3913 W: 1 1/2 D: 2 3/4 H: 1 3/4

ROBE HOOK
BRUSHED STAINLESS STEEL (10)--- \$40
POLISHED STAINLESS STEEL (21)--- \$50
MATTE BLACK (44)--- \$50

RONDA



0201S W: 12 1/2 D: 3 3/4 H: 1 3/4

12" TOWEL BAR

POLISHED CHROME (CR)--- \$85
 POLISHED NICKEL (PN)--- \$105
 BRUSHED NICKEL (NI)--- \$105
 MATTE BLACK (44)--- \$105
 BRUSHED GOLD (BG)--- \$105

0201 W: 19 3/4 D: 3 3/4 H: 1 3/4

20" TOWEL BAR

POLISHED CHROME (CR)--- \$95
 POLISHED NICKEL (PN)--- \$115
 BRUSHED NICKEL (NI)--- \$115
 MATTE BLACK (44)--- \$115
 BRUSHED GOLD (BG)--- \$115

0202 W: 24 1/2 D: 3 3/4 H: 1 3/4

24" TOWEL BAR

POLISHED CHROME (CR)--- \$105
 POLISHED NICKEL (PN)--- \$125
 BRUSHED NICKEL (NI)--- \$125
 MATTE BLACK (44)--- \$125
 BRUSHED GOLD (BG)--- \$125

0202L W: 30 3/4 D: 3 3/4 H: 1 3/4

30" TOWEL BAR

POLISHED CHROME (CR)--- \$115
 POLISHED NICKEL (PN)--- \$140
 BRUSHED NICKEL (NI)--- \$140
 MATTE BLACK (44)--- \$140
 BRUSHED GOLD (BG)--- \$140



0211 W: 7 1/4 D: 3 1/4 H: 8

TOWEL RING

POLISHED CHROME (CR)--- \$75
 POLISHED NICKEL (PN)--- \$90
 BRUSHED NICKEL (NI)--- \$90
 MATTE BLACK (44)--- \$90
 BRUSHED GOLD (BG)--- \$90

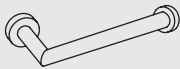

0208 W: 6 1/2 D: 3 3/4 H: 1 3/4

TP HOLDER

POLISHED CHROME (CR)--- \$65
 POLISHED NICKEL (PN)--- \$80
 BRUSHED NICKEL (NI)--- \$80
 MATTE BLACK (44)--- \$80
 BRUSHED GOLD (BG)--- \$80



0213 Ø 1 3/4 D: 2 1/4

ROBE HOOK

POLISHED CHROME (CR)--- \$40
 POLISHED NICKEL (PN)--- \$50
 BRUSHED NICKEL (NI)--- \$50
 MATTE BLACK (44)--- \$50
 BRUSHED GOLD (BG)--- \$50



0206 W: 24 3/4 D: 6 1/4 H: 1 3/4

24" DOUBLE TOWEL BAR

POLISHED CHROME (CR)--- \$170
 POLISHED NICKEL (PN)--- \$205
 BRUSHED NICKEL (NI)--- \$205
 MATTE BLACK (44)--- \$205
 BRUSHED GOLD (BG)--- \$205

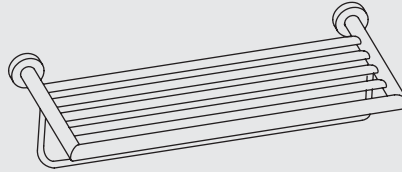

0204 W: 24 1/2 D: 8 3/4 H: 4 3/4

TOWEL RACK WITH BAR

POLISHED CHROME (CR)--- \$250
 POLISHED NICKEL (PN)--- \$290
 BRUSHED NICKEL (NI)--- \$290
 MATTE BLACK (44)--- \$290
 BRUSHED GOLD (BG)--- \$290

ARCH

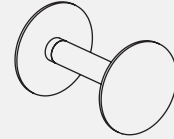

12308 Ø 4 D: 4 3/4

TP HOLDER

POLISHED CHROME (CR)--- \$98
 POLISHED NICKEL (PN)--- \$120
 BRUSHED NICKEL (NI)--- \$120
 MATTE BLACK (44)--- \$120
 BRUSHED GOLD (BG)--- \$120

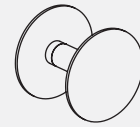

12313 Ø 4 D: 3 1/4

ROBE HOOK

POLISHED CHROME (CR)--- \$95
 POLISHED NICKEL (PN)--- \$115
 BRUSHED NICKEL (NI)--- \$115
 MATTE BLACK (44)--- \$115
 BRUSHED GOLD (BG)--- \$115



12318 Ø 2 D: 1 1/2

ROBE HOOK

POLISHED CHROME (CR)--- \$49
 POLISHED NICKEL (PN)--- \$60
 BRUSHED NICKEL (NI)--- \$60
 MATTE BLACK (44)--- \$60
 BRUSHED GOLD (BG)--- \$60

Other finishes available and quoted upon request.
 MOQ: 20 pieces, 9-12 weeks lead time

ACCESSORIES

Other finishes available and quoted upon request.
MOQ: 20 pieces, 9-12 weeks lead time

ACCESSORIES

QUADRO

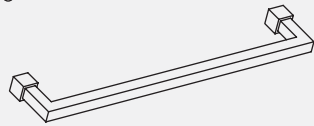

4401 W: 17 3/4 D: 3 1/4 H: 1

18" TOWEL BAR

BRUSHED STAINLESS STEEL (10)--- \$95
POLISHED STAINLESS STEEL (21)--- \$115
MATTE BLACK (44)--- \$115

4402 W: 24 1/2 D: 3 1/4 H: 1

24" TOWEL BAR

BRUSHED STAINLESS STEEL (10)--- \$110
POLISHED STAINLESS STEEL (21)--- \$130
MATTE BLACK (44)--- \$130

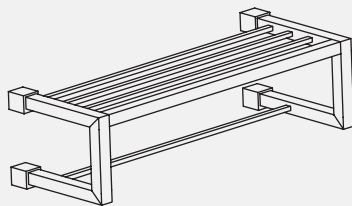

4404 W: 24 1/2 D: 7 3/4 H: 4

TOWEL RACK WITH BAR

BRUSHED STAINLESS STEEL (10)--- \$225
POLISHED STAINLESS STEEL (21)--- \$270
MATTE BLACK (44)--- \$270

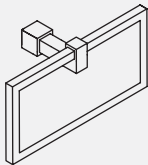

4420 W: 8 D: 2 3/4 H: 4

TOWEL RING

BRUSHED STAINLESS STEEL (10)--- \$105
POLISHED STAINLESS STEEL (21)--- \$125
MATTE BLACK (44)--- \$125

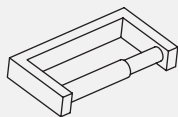

4408 W: 6 1/4 D: 3 1/4 H: 1

TP HOLDER

BRUSHED STAINLESS STEEL (10)--- \$70
POLISHED STAINLESS STEEL (21)--- \$85
MATTE BLACK (44)--- \$85



4413 W: 1 D: 2 1/4 H: 1 1/4

ROBE HOOK

BRUSHED STAINLESS STEEL (10)--- \$40
POLISHED STAINLESS STEEL (21)--- \$50
MATTE BLACK (44)--- \$50

KUBISTA



4901 W: 18 3/4 D: 2 3/4 H: 1 1/2

18" TOWEL BAR

POLISHED CHROME (CR)--- \$115
BRUSHED NICKEL (NI)--- \$140

4902 W: 24 3/4 D: 2 3/4 H: 1 1/2

24" TOWEL BAR

POLISHED CHROME (CR)--- \$130
BRUSHED NICKEL (NI)--- \$155

4902L W: 32 1/2 D: 2 3/4 H: 1 1/2

32" TOWEL BAR

POLISHED CHROME (CR)--- \$140
BRUSHED NICKEL (NI)--- \$170

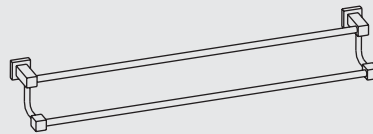

4906 W: 24 1/2 D: 4 1/2 H: 3 3/4

24" DOUBLE TOWEL BAR

POLISHED CHROME (CR)--- \$210
BRUSHED NICKEL (NI)--- \$250



4920 W: 6 3/4 D: 1 3/4 H: 7 1/4

TOWEL RING

POLISHED CHROME (CR)--- \$60
BRUSHED NICKEL (NI)--- \$75

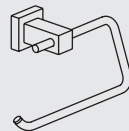

4908 W: 5 3/4 D: 2 3/4 H: 3 1/2

TP HOLDER

POLISHED CHROME (CR)--- \$85
BRUSHED NICKEL (NI)--- \$100



4913 W: 1 1/2 D: 2 1/4 H: 1 3/4

ROBE HOOK

POLISHED CHROME (CR)--- \$45
BRUSHED NICKEL (NI)--- \$55



4903 W: 23 3/4 D: 4 3/4 H: 1 1/2

CLEAR GLASS SHELF

POLISHED CHROME (CR)--- \$95
BRUSHED NICKEL (NI)--- \$115

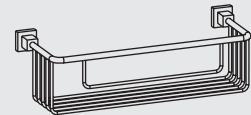

4907 W: 16 3/4 D: 5 3/4 H: 4 3/4

SHOWER BASKET

POLISHED CHROME (CR)--- \$210
BRUSHED NICKEL (NI)--- \$250

FLASH



L201 W: 11 3/4 D: 3 H: 3/4

12" TOWEL BAR

POLISHED CHROME (CR)--- \$120
POLISHED NICKEL (PN)--- \$145
BRUSHED NICKEL (NI)--- \$145
MATTE BLACK (44)--- \$145
BRUSHED GOLD (BG)--- \$145

L202 W: 17 3/4 D: 3 H: 3/4

18" TOWEL BAR

POLISHED CHROME (CR)--- \$140
POLISHED NICKEL (PN)--- \$170
BRUSHED NICKEL (NI)--- \$170
MATTE BLACK (44)--- \$170
BRUSHED GOLD (BG)--- \$170

L202L W: 23 3/4 D: 3 H: 3/4

24" TOWEL BAR

POLISHED CHROME (CR)--- \$160
POLISHED NICKEL (PN)--- \$190
BRUSHED NICKEL (NI)--- \$190
MATTE BLACK (44)--- \$190
BRUSHED GOLD (BG)--- \$190

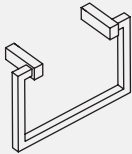

L220 W: 8 D: 2 1/2 H: 5

TOWEL RING

POLISHED CHROME (CR)--- \$160
POLISHED NICKEL (PN)--- \$190
BRUSHED NICKEL (NI)--- \$190
MATTE BLACK (44)--- \$190
BRUSHED GOLD (BG)--- \$190

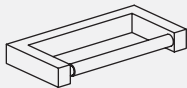

L208 W: 6 D: 3 H: 3/4

TP HOLDER

POLISHED CHROME (CR)--- \$170
POLISHED NICKEL (PN)--- \$205
BRUSHED NICKEL (NI)--- \$205
MATTE BLACK (44)--- \$205
BRUSHED GOLD (BG)--- \$205

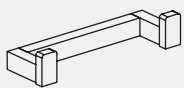

L213 W: 7 1/4 D: 2 1/2 H: 1 1/2

DOUBLE ROBE HOOK

POLISHED CHROME (CR)--- \$120
POLISHED NICKEL (PN)--- \$145
BRUSHED NICKEL (NI)--- \$145
MATTE BLACK (44)--- \$145
BRUSHED GOLD (BG)--- \$145



L213S W: 1 1/4 D: 2 1/2 H: 1 1/2

SINGLE ROBE HOOK

POLISHED CHROME (CR)--- \$60
POLISHED NICKEL (PN)--- \$75
BRUSHED NICKEL (NI)--- \$75
MATTE BLACK (44)--- \$75
BRUSHED GOLD (BG)--- \$75

WATERBLADE

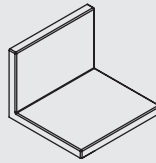

W1910H1 W: 7 D: 6 1/4 H: 5

SHELF

BRUSHED STAINLESS STEEL (10)--- \$290
POLISHED STAINLESS STEEL (21)--- \$350
MATTE BLACK (44)--- \$390

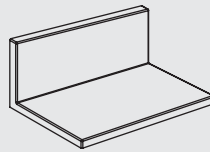

W1910H1 W: 12 3/4 D: 6 1/4 H: 5

SHELF

BRUSHED STAINLESS STEEL (10)--- \$390
POLISHED STAINLESS STEEL (21)--- \$470
MATTE BLACK (44)--- \$550

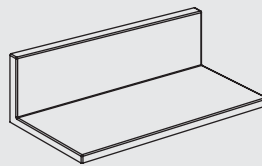

W1910H1 W: 22 3/4 D: 6 1/4 H: 5

SHELF

BRUSHED STAINLESS STEEL (10)--- \$490
POLISHED STAINLESS STEEL (21)--- \$590
MATTE BLACK (44)--- \$680

BRICK

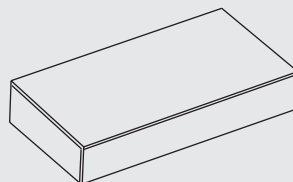

5090 W: 21 D: 8 H: 4

FLOATING SHELF

WHITE PORCELAIN (001)--- \$360

LINEA

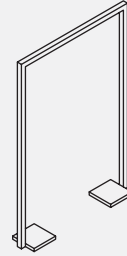

DE181 W: 19 3/4 D: 4 H: 27 1/2

TOWEL STAND

BRUSHED STAINLESS STEEL (10)--- \$390
POLISHED STAINLESS STEEL (21)--- \$470
MATTE BLACK (44)--- \$550
BRUSHED BRASS (51)--- \$980

DE182 W: 19 3/4 D: 4 H: 41 1/2

TOWEL STAND

BRUSHED STAINLESS STEEL (10)--- \$490
POLISHED STAINLESS STEEL (21)--- \$590
MATTE BLACK (44)--- \$710
BRUSHED BRASS (51)--- \$1280

DE183 W: 19 3/4 D: 4 H: 55

TOWEL STAND

BRUSHED STAINLESS STEEL (10)--- \$590
POLISHED STAINLESS STEEL (21)--- \$690
MATTE BLACK (44)--- \$750
BRUSHED BRASS (51)--- \$1520

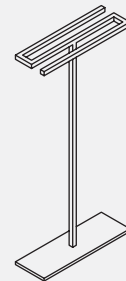

DE185 W: 18 D: 6 H: 38

DOUBLE TOWEL STAND

BRUSHED STAINLESS STEEL (10)--- \$890
POLISHED STAINLESS STEEL (21)--- \$1090
MATTE BLACK (44)--- \$1250
BRUSHED BRASS (51)--- \$1970

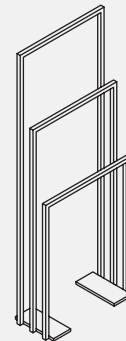

DE184 W: 19 3/4 D: 9 H: 55

TRIPLE TOWEL STAND

BRUSHED STAINLESS STEEL (10)--- \$1290
POLISHED STAINLESS STEEL (21)--- \$1550
MATTE BLACK (44)--- \$1790
BRUSHED BRASS (51)--- \$3590

Other finishes available and quoted upon request.
MOQ: 20 pieces, 9-12 weeks lead time

ACCESSORIES

CR

7100-17 pop-up drain
for American lavatories
\$40 CR



CR NI PN BG TN 44

7100-18 grid drain
7100-18OF grid drain w/overflow
for American lavatories
\$40 CR
\$155 PN / NI / BG / TN / 44



CR NI PN BG 44



7100-12 pop-up drain
for European lavatories
\$80 CR
\$100 PN / NI / BG / 44

CR NI PN BG 44



7100-13 grid drain
7100-13OF grid drain w/overflow
for European lavatories
\$70 CR
\$120 PN / NI / BG / 44

CR NI PN BG 44



7100-16 click-clack
7100-16OF click-clack w/overflow
for European lavatories
\$100 CR
\$140 PN / NI / BG / 44

TRAPS, DRAINS & ANGLE VALVES

Other finishes available and quoted upon request.
MOQ: 20 pieces, 9-12 weeks lead time

9100 bottle trap
works with European drains only
\$175 CR
\$295 NI



RA051 bottle trap
\$140 CR
\$205 NI



RA098 trap cover
\$160 brushed s. steel (21)
\$160 polished s. steel (10)
\$255 matte black (44)

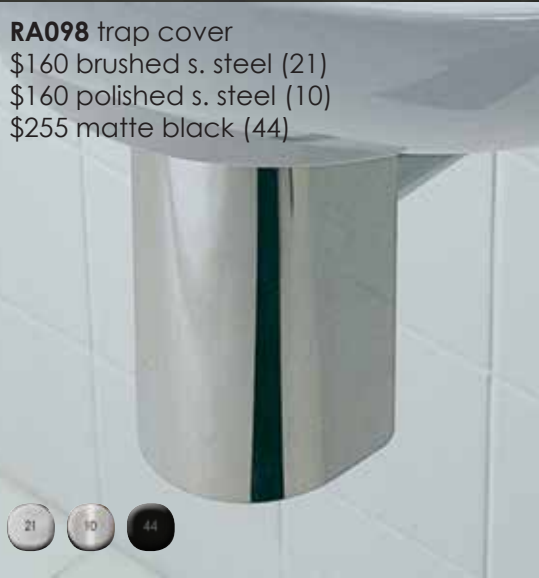

RA052 bottle trap
\$205 CR
\$285 NI



7100-11 p-trap
\$45 CR
\$80 PN / NI / BG / 44



8100 bottle trap
\$65 CR
\$120 NI

1596.1 angle valve
\$190 CR
\$225 PN / NI / BG / 44



1896.1 angle valve
\$145 CR
\$170 PN / NI / BG / 44



FURNITURE

STANDARD



02 natural cherry



07 natural walnut



24 classic walnut



20 ash gray



33 african mahogany



06 wenge

PREMIUM



31 white oak



22 gray zebra



47 smoky walnut



08 matte white

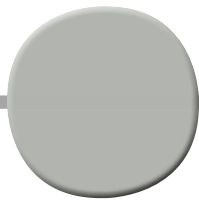

35 matte ardesia

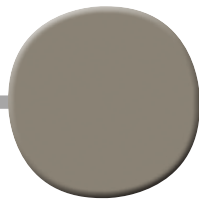

54 matte taupe

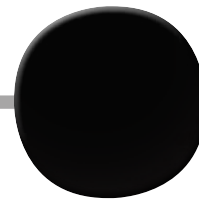

16 matte black

LUXURY



37 weathered oak

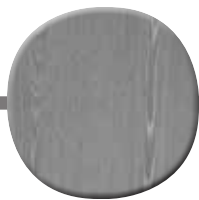

52 silver oak

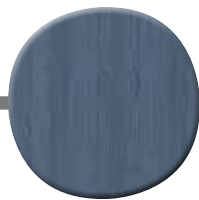

50 horizon blue



85 gloss white

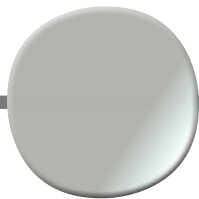

88 gloss ardesia

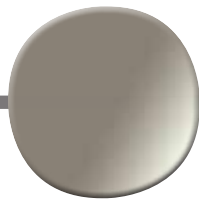

84 gloss taupe

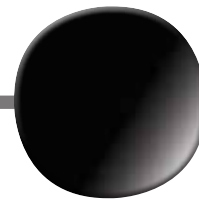

86 gloss black



08T1 white
with texture

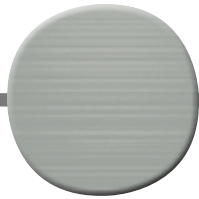

35T1 ardesia
with texture

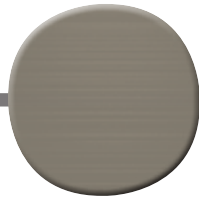

54T1 taupe
with texture

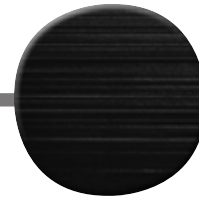

16T1 black
with texture

* Differences in color, grain, appearance and texture are inherent in all natural woodwork, and should be expected. Colors printed are not an accurate representation of the actual finishes and should not be used as color guide.

COUNTERTOPS

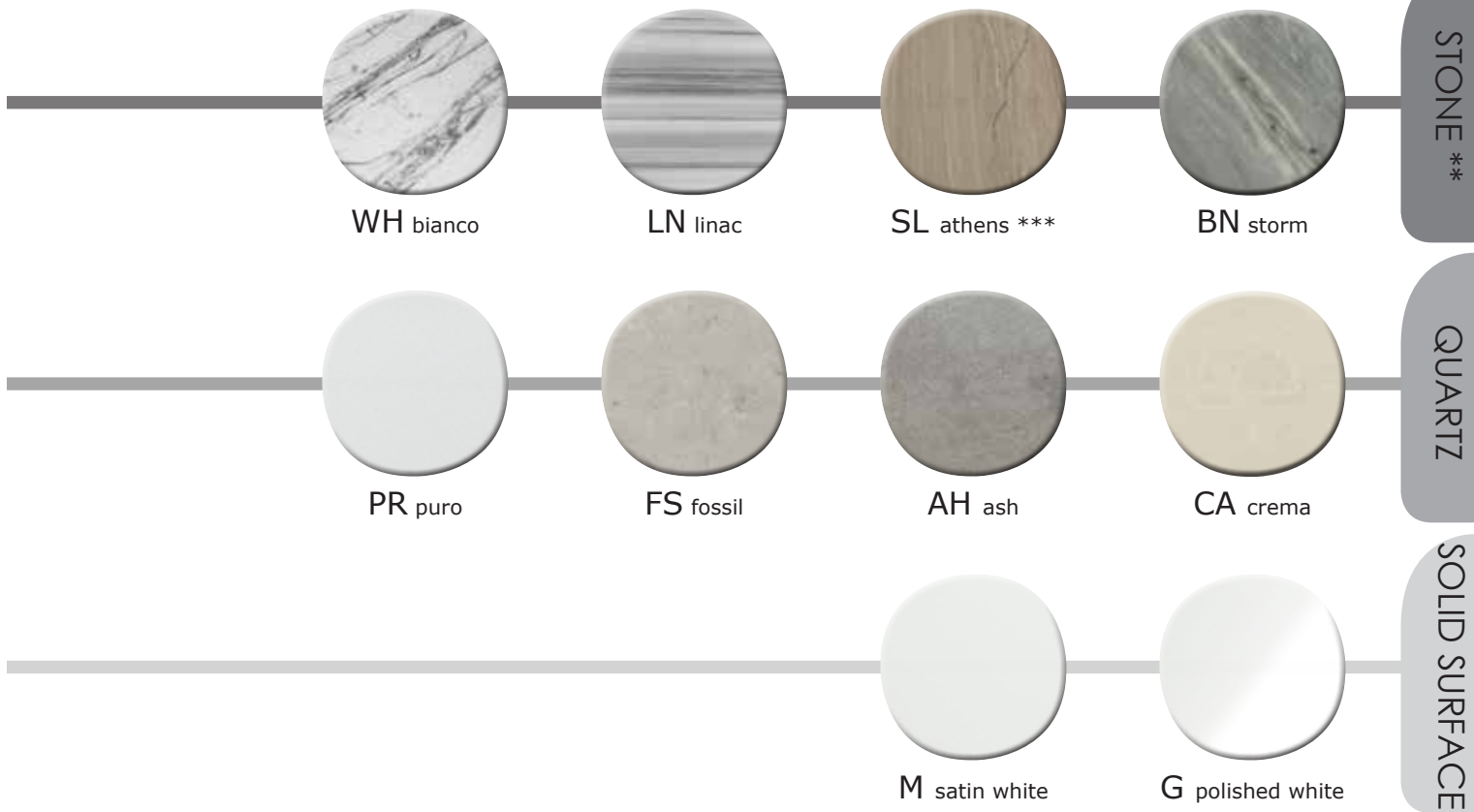

WH bianco

LN linac

SL athens ***

BN storm

PR puro

FS fossil

AH ash

CA crema

M satin white

G polished white

METALS



CR polished chrome

NI brushed nickel

PN polished nickel

BG brushed gold

TN titanium
ZOOM LINE EXCLUSIVE

44 matte black

21 brushed
stainless steel

10 polished
stainless steel

51 brushed brass

44 matte black

** Natural stone is subject to large inconsistencies and variations. Other stone options quoted upon request.

*** Athens has very prominent crystallized cross veins that look like cracks. If such feature is not desired, other stone finishes are strongly recommended. Cross veins will not be accepted as a valid reason for returns or exchanges.

INDEX

PRODUCT CODE	PAGE NO.
0168	133, 152
0169	133, 137, 144, 153
0170	133, 155
0171	133, 137, 153
0201	161
0201S	161
0202	161
0202L	161
0204	161
0206	161
0208	161
0211	161
0213	161
0414	133, 152
0416	133, 152
0420	133, 152
0426	133, 152
0460	133, 154
0510	151
0580	154
0592	152
0610.1	151
0661	154
0669	153
0671	153
0675	155
12308	130, 161
12313	130, 161
12318	130, 161
12329.1	131
12340.1	130
12340L	130
12375.1	131
12555	130
1270	133, 153
13010	130
13010L	130
13012	130
13012L	130
13013	130
13013L	130
13016F.1	130
13016FL	130
14D2.L.S	147
14D2.S.S	147
14D3.L.S	147
14D3.S.S	147
14PB1.L.S	147
14PB1.S.S	147
14PB2.L.S	147
14PB2.S.S	147
14ST.L.S	147
14ST.S.S	147
14TH0.L.S	147
14TH0.S.S	147
14TH1.L.S	147
14TH1.S.S	147
14TH2.L.S	147
14TH2.S.S	147
14TH3.L.S	147
14TH3.S.S	147
1403L	146

PRODUCT CODE	PAGE NO.
1403X	146
1410	146
1411.1	146
1414.1	146
1424L	146
1424X	146
1455.1	146
1464	152
1465	148, 152
1470.1	148, 153
1471A	140, 148, 153
1473A	140, 148, 155
1495.1	146
15D2.L.R	132, 136
15D2.L.S	132, 136
15D2.X.R	135
15D2.X.S	135
15D3.L.R	132, 136
15D3.L.S	132, 136
15D3.X.R	135
15D3.X.S	135
15PB1.L.R	132, 136
15PB1.L.S	132, 136
15PB2.L.R	132, 136
15PB2.L.S	132, 136
15ST.L.R	132, 136
15ST.L.S	132, 136
15ST.X.R	135
15ST.X.S	135
15TH0.L.R	132, 136
15TH0.L.S	132, 136
15TH0.X.R	135
15TH0.X.S	135
15TH1.L.R	132, 136
15TH1.L.S	132, 136
15TH1.X.R	135
15TH1.X.S	135
15TH2.L.R	132, 136
15TH2.L.S	132, 136
15TH2.X.R	135
15TH2.X.S	135
15TH3.L.R	132, 136
15TH3.L.S	132, 136
15TH3.X.R	135
15TH3.X.S	135
1514L	134
1514S	134
1555.1	134
1560	133, 137, 154
1562	133, 155
1563	133, 137, 144, 155
1568	152
1570	137, 144, 155
1573A	133, 137, 144, 155
1580.1	134
1581.1	134
1582.1	134
1583.1	134
1584L.1	134
1584S	134
1585L.1	134
1585S	134

PRODUCT CODE	PAGE NO.
1586.1	134
1595.1	134
1596.1	130, 134, 165
18D2.L.S	139
18D2.X.S	139
18D3.L.S	139
18D3.X.S	139
18PB1.L.S	139
18PB2.L.S	139
18ST.L.S	139
18ST.X.S	139
18TH0.L.S	139
18TH0.X.S	139
18TH1.L.S	139
18TH1.X.S	139
18TH2.L.S	139
18TH2.X.S	139
18TH3.L.S	139
18TH3.X.S	139
1801	158
1802	158
1802L	158
1803L	138
1803X	138
1806	158
1808	158
1809	158
1810	138
1811	158
1812.1	138
1813	158
1813S	158
1814.1	138
1855.1	138
1861	140, 154
1863A	155
1864	152
1865	140, 152
1873	155
1874	152
1884	152
1885	137, 152
1895.1	138
1896.1	138, 146, 165
2060	154
2062	155
2063	155
2070	155
273	133, 154
275	133, 154
2801	159
2802	159
2804	159
2808	159
2813	159
2861	144, 154
2862	155
2870	153
292	133, 152
2952	117, 125
2959	23, 99
2962	117, 125
2971	101
2972	117
2982	101, 117
33LA	109

PRODUCT CODE	PAGE NO.
33S	109
33SX	109
3601	124
380H2	153
382	152
3902	160
3902L	160
3904	160
3908	160
3913	160
3920	160
400A	133, 153
401A	153
4030A	119
4033A	119
4034A	119
4055	119
406	154
41D2.L.O	143
41D2.L.S	143
41D3.L.O	143
41D3.L.S	143
41PB1.L.O	143
41PB1.L.S	143
41PB2.L.O	143
41PB2.L.S	143
41ST.L.O	143
41ST.L.S	143
41TH0.L.O	143
41TH0.L.S	143
41TH1.L.O	143
41TH1.L.S	143
41TH2.L.O	143
41TH2.L.S	143
41TH3.L.O	143
41TH3.L.S	143
4103	142
4110	142
4114	142
4120	142
4140	142
4150	142
4155	142
4163	155
4171	144, 153
4174	144, 152
4195	142
4207	112, 117, 125
4231	125
4252UNA	109
4271	104, 112, 122, 125
4272	104, 112, 122, 125
4281	104, 112, 122, 125
4282	104, 112, 122, 125
4288	99
4288CW	99
4401	162
4402	162
4404	162
4408	162
4413	162
4420	162
4500	112
4500G	112
4500S	112
4516	119

PRODUCT CODE	PAGE NO.
4518	119
4558	99
4558CW	99
4601	109
4602	113
4650	111
4651	111
4652	111
4655	122
4901	162
4902	162
4902L	162
4903	162
4906	162
4907	162
4908	162
4913	162
4920	162
5030	101, 114
5032A	119
5035	101, 114
5050-42C	119
5051CW	99
5051UN	109
5051WC	99
5052UN	109
5054A-42	123
5055-42C	122
5055-47	122
5057	109
5057S	109
5059	116
5059A	119
5061	101, 114
5062A	101, 114
5062UN	109
5063A	123
5066A	102, 114
5069	119
5072A	101, 114
5088	101, 114
5090	97, 163
5101LH	105, 118
5101RH	105, 118
5102	105, 118
5103	105, 118
5104	105, 118
5105	105, 118
5106	105, 118
5107	105, 121
5110	105, 117, 118
5111	97
5112	97
5125	118, 124
5125P	124
5150	118, 124
5150P	124
5160	105, 118
5171	104
5172	104
5199	105, 117, 118
5211	102, 110, 120
5212	102, 110, 120
5213	102, 110, 120
5214	102, 110, 120
5215	102, 110, 120

PRODUCT CODE	PAGE NO.
5216	102, 110, 120
5231	102, 110, 120
5232	102, 110, 120
5233	102, 110, 120
5234	102, 110, 120
5235	102, 110, 120
5241L	103, 115
5241R	103, 115
5242L	103, 115
5242R	103, 115
5244C	103, 115
5244L	103, 115
5244R	103, 115
5254	108
5256	108
5258	108
5260	108
5271	103, 111, 120
5272	103, 111, 120
5273	103, 111, 120
5274	103, 111, 120
5301	105, 111
5301BR	111
5301S	105, 111
5302	105, 111
5302BR	111
5302S	105, 111
5303	104, 119
5444UN	108
5446UN	108
5450	108
5451	108
5452UN	108
5453UN	108
5455	122
5457L	102
5457R	102
5460	102, 114
5461	104
5462	104, 119
5464	102, 114
5468	102, 114
5473	104
5474A	104
5475A	104
5485	109
6010	151
6032	151
6050	113
6058.01	99
6058CW.01	99
6059	95
6059S	95
6059T	95
7000	124
7025	117
7100-11	134, 138, 165
7100-12	164
7100-13	164
7100-13OF	164
7100-16	164
7100-16OF	164
7100-17	164
7100-18	164
7100-18OF	164
7200	108, 122

PRODUCT CODE	PAGE NO.
7400-12	108, 122
7700	119
8031	124
8055	119, 124
8071	103
8072	103
8073	103
8074	103
8075	103
8100	165
8200	116
8443V	114
8513	159
8515	159
8516	159
8518	159
8520	159
9100	165
9101	158
9104	158
9106	158
9108	158
9113	158
9120	158
9201	159
9204	159
9208	159
9213	159
9220	159
ACC10	92
ACC20	92
ACC4	92
AL024	113
AQG-ADA-40	55
AQG-BX-17	29
AQG-BX-24	29
AQG-BX-29	29
AQG-BX-40	29
AQG-FR-17	29
AQG-FR-24	29
AQG-FR-29	29
AQG-FR-40	29
AQG-W-17	29
AQG-W-24	29
AQG-W-29	29
AQG-W-40	29
AQP-BX-19	31
AQP-BX-22	31
AQP-FR-19	31
AQP-FR-22	31
AQQ-BX-24	35
AQQ-BX-32	35
AQQ-BX-40	35
AQQ-BX-48	35
AQQ-BX-56	35
AQQ-F-24	34
AQQ-F-32	34
AQQ-F-36	34
AQQ-F-40	34
AQQ-F-48	34
AQQ-F-56	34
AQS-BX-24	38, 42
AQS-BX-32	38, 42
AQS-BX-40	38
AQS-BX-48	39, 43
AQS-F-24	38, 42

PRODUCT CODE	PAGE NO.
AQS-F-32	38, 42
AQS-F-40	38
AQS-F-48	39, 43
AQS-W-24	38, 42
AQS-W-32	38, 42
AQS-W-40	38
AQS-W-48D	39
AQS-W-48S	39, 43
AQT-F-24	62
AQT-F-32	62
AQT-F-40	62, 63
AQT-F-56	63
AQT-MD-19	63
AQT-W-24	62
AQT-W-32	62
AQT-W-40	62, 63
AQT-W-56	63
DE181	163
DE182	163
DE183	163
DE184	163
DE185	163
DE311LH	105, 118
DE311RH	105, 118
DE355	118
DIM-BX-16	49
DIM-BX-24	49
DIM-BX-32	49
DIM-BX-40	49
DIM-W-16	49
DIM-W-24	49
DIM-W-32	49
DIM-W-40	49
DR01	92
DR02	92
DR03	92
DRADD	92
ELE-24T	78
ELE-30T	78
ELE-36LT	78
ELE-36RT	78
ELE-48LT	78
ELE-48RT	78
ELE-48T	78
ELE-60T	79
ELE-72T	79
ELE-LEG	78, 79
ELE-M-20	79
ELE-MD-20	79
ELE-ST-18	79
ELE-W-24	78
ELE-W-30	78
ELE-W-36L	78
ELE-W-36R	78
ELE-W-48	78
ELE-W-48L	78
ELE-W-48R	78
ELE-W-60	79
ELE-W-72	79
EX01A	127
EX02A	127
EX03A	127
EX04A	127
EX05A	127
EX10A	127
EX11	127

PRODUCT CODE	PAGE NO.
EX13	127
EX16	127
EX18	127
EX20A	127
EX21	127
EX24	127
EX25A	127
FIL-LG	92
FIL-SM	92
FLO-36LT	82
FLO-36RT	82
FLO-42LT	82
FLO-42RT	82
FLO-48LT	82
FLO-48RT	82
FLO-60LT	83
FLO-60RT	83
FLO-72T	83
FLO-F-36L	82
FLO-F-36R	82
FLO-F-42L	82
FLO-F-42R	82
FLO-F-48L	82
FLO-F-48R	82
FLO-F-60L	83
FLO-F-60R	83
FLO-F-72	83
FLO-M-28	83
GE111335005	23, 99
GE115770	23, 99
GE115778	23, 99
GE115788	23, 99
GEM-ST-24	27
GEM-ST-24T	27
GEM-ST-30	27
GEM-ST-30T	27
GEM-ST-36	27
GEM-ST-36T	27
GEM-ST-48	27
GEM-ST-48T	27
GEM-UN-24	26
GEM-UN-24T	26
GEM-UN-30	26
GEM-UN-30T	26
GEM-UN-36	26
GEM-UN-36L	26
GEM-UN-36LT	26
GEM-UN-36R	26
GEM-UN-36RT	26
GEM-UN-36T	26
GEM-UN-48	26
GEM-UN-48L	26
GEM-UN-48LT	26
GEM-UN-48R	26
GEM-UN-48RT	26
GEM-UN-48T	26
GEM-UN-60	27
GEM-UN-60T	27
GEM-UN-72	27
GEM-UN-72T	27
GL55	122
GL58	99
GL58CW	99
H100	160
H100L	160
H101	160

PRODUCT CODE	PAGE NO.
H102	160
H102L	160
H103	160
H108	160
H250	124
H251	103, 112, 124
H252	103, 112, 124
H253	103, 112
H258	99
H258CW	99
H261T	107, 121
H261UN	108
H262T	107, 121
H262UN	108
H263LT	107, 121
H263RT	107, 121
H263T	107, 121
H263UN	108
H264BT	107, 121
H264LT	107, 121
H264RT	107, 121
H264T	107, 121
H264UN	108
H265BT	107, 121
H265CT	107, 121
H265T	107, 121
H266T	107, 121
H270	109
K028	93
K120	93
K121	93
K130	93
K150	93
K24	106
K30	106
K313	93
K329	93
K350	93
K36	106
K36L	106
K36R	106
K450	93
K470	93
K48	106
K48B	106
K48L	106
K48R	106
K503	93
K510	93
K527	93
K547	93
K550	93
K561	93
K60	106
K60B	106
K60C	106
K72	106
K844	93
K900	93
K901	93
K902	93
KUB-LEG	47
KUB-ST-18	47
KUB-W-24	46
KUB-W-24B	46
KUB-W-30	46

PRODUCT CODE	PAGE NO.
KUB-W-30B	46
KUB-W-36B	46
KUB-W-36L	46
KUB-W-36R	46
KUB-W-48	47
KUB-W-48L	46
KUB-W-48R	46
KUB-W-60	47
KUB-W-60B	47
KUB-W-72	47
L201	163
L202	163
L202L	163
L208	163
L213	163
L213S	163
L220	163
LIB-ADA-42	55
LIB-M-19	55
LIB-W-32L	55
LIB-W-32R	55
LIB-W-34	55
LIB-W-56	55
LIN-UN-24	14
LIN-UN-24F	14
LIN-UN-24L	14
LIN-UN-24LF	14
LIN-UN-24LT	14
LIN-UN-24R	14
LIN-UN-24RF	14
LIN-UN-24RT	14
LIN-UN-24T	14
LIN-UN-30L	14
LIN-UN-30LF	14
LIN-UN-30LT	14
LIN-UN-30R	14
LIN-UN-30RF	14
LIN-UN-30RT	14
LIN-UN-36L	14
LIN-UN-36LF	14
LIN-UN-36LT	14
LIN-UN-36R	14
LIN-UN-36RF	14
LIN-UN-36RT	14
LIN-UN-48	15
LIN-UN-48F	15
LIN-UN-48L	15
LIN-UN-48LF	15
LIN-UN-48LT	15
LIN-UN-48R	15
LIN-UN-48RF	15
LIN-UN-48RT	15
LIN-UN-48T	15
LIN-UN-60A	15
LIN-UN-60AF	15
LIN-UN-60AT	15
LIN-UN-60B	15
LIN-UN-60BF	15
LIN-UN-60BT	15
LIN-UN-72A	15
LIN-UN-72AF	15
LIN-UN-72AT	15
LIN-UN-72B	15
LIN-UN-72BF	15
LIN-UN-72BT	15
LIN-VS-24	10

PRODUCT CODE	PAGE NO.
LIN-VS-24F	10
LIN-VS-24L	10
LIN-VS-24LF	10
LIN-VS-24LT	10
LIN-VS-24R	10
LIN-VS-24RF	10
LIN-VS-24RT	10
LIN-VS-24T	10
LIN-VS-30L	10
LIN-VS-30LF	10
LIN-VS-30LT	10
LIN-VS-30R	10
LIN-VS-30RF	10
LIN-VS-30RT	10
LIN-VS-36L	10
LIN-VS-36LF	10
LIN-VS-36LT	10
LIN-VS-36R	10
LIN-VS-36RF	10
LIN-VS-36RT	10
LIN-VS-48	11
LIN-VS-48F	11
LIN-VS-48L	11
LIN-VS-48LF	11
LIN-VS-48LT	11
LIN-VS-48R	11
LIN-VS-48RF	11
LIN-VS-48RT	11
LIN-VS-48T	11
LIN-VS-60A	11
LIN-VS-60AF	11
LIN-VS-60AT	11
LIN-VS-60B	11
LIN-VS-60BF	11
LIN-VS-60BT	11
LIN-VS-72A	11
LIN-VS-72AF	11
LIN-VS-72AT	11
LIN-VS-72B	11
LIN-VS-72BF	11
LIN-VS-72BT	11
LIR-F-28A	75
LIR-F-32A	75
LIR-F-48A	75
LIR-LEG	75
LIR-M-18	75
LIR-M-22	75
LIR-ST-18	75
LIR-W-28	75
LIR-W-32	75
LIR-W-48	75
LRS-24T	66
LRS-30T	66
LRS-36LT	66
LRS-36RT	66
LRS-36T	66
LRS-48LT	66
LRS-48RT	66
LRS-48T	66
LRS-60BT	67
LRS-60T	67
LRS-72T	67
LRS-F-24A	66
LRS-F-24B	66
LRS-F-30A	66
LRS-F-30B	66

PRODUCT CODE	PAGE NO.
LRS-F-36A	66
LRS-F-36B	66
LRS-F-36L	66
LRS-F-36R	66
LRS-F-48	66
LRS-F-48L	66
LRS-F-48R	66
LRS-F-60A	67
LRS-F-60B	67
LRS-F-72	67
LUC-ST-15	59
LUC-W-17	58
LUC-W-22	58
LUC-W-24	59
LUC-W-29	59
LUC-W-30	58
LUC-W-32	58
LUC-W-36	58
LUC-W-40	59
LUC-W-48	58
M01-15	88
M01-19	88
M01-23	88
M02-15	88
M02-19	88
M02-23	88
M03-15	88
M03-19	88
M03-23	88
M04-15	88
M04-19	88
M04-23	88
M05-15	89
M05-19	89
M05-23	89
M06-15	89
M06-19	89
M06-23	89
M06-41	89
M06-53	89
M07-15	86
M07-19	86
M07-23	86
M07-41	87
M07-53	87
M07-65	87
M08-15	86
M08-19	86
M08-23	86
M08-41	87
M08-53	87
M08-65	87
MAR-FR-18	51
MAR-W-16	51
MAR-W-20	51
MI013	113
MI055	113
N33	23, 119
N5051CW	23, 99
N5051WC	23, 29
NAV-UN-24	18
NAV-UN-24F	18
NAV-UN-24T	18
NAV-UN-30	18
NAV-UN-30F	18
NAV-UN-30T	18

PRODUCT CODE	PAGE NO.
NAV-UN-36	18
NAV-UN-36F	18
NAV-UN-36L	18
NAV-UN-36LT	18
NAV-UN-36R	18
NAV-UN-36RT	18
NAV-UN-36T	18
NAV-UN-48	19
NAV-UN-48F	19
NAV-UN-48L	19
NAV-UN-48LT	19
NAV-UN-48R	19
NAV-UN-48RT	19
NAV-UN-48T	19
NAV-UN-60	19
NAV-UN-60F	19
NAV-UN-60T	19
NAV-UN-72	19
NAV-UN-72F	19
NAV-UN-72T	19
NAV-VS-24	22
NAV-VS-24F	22
NAV-VS-24T	22
NAV-VS-30	22
NAV-VS-30F	22
NAV-VS-30T	22
NAV-VS-36	22
NAV-VS-36F	22
NAV-VS-36L	22
NAV-VS-36LT	22
NAV-VS-36R	22
NAV-VS-36RT	22
NAV-VS-36T	22
NAV-VS-48	22
NAV-VS-48F	22
NAV-VS-48L	22
NAV-VS-48LT	22
NAV-VS-48R	22
NAV-VS-48RT	22
NAV-VS-48T	22
NAV-VS-60	23
NAV-VS-60F	23
NAV-VS-60T	23
NAV-VS-72	23
NAV-VS-72F	23
NAV-VS-72T	23
PLA-BN-30	53
PLA-BN-36	53
PLA-BN-40	53
PLA-BN-48	53
PLA-BR-29	53
PLA-BR-35	53
PLA-BR-39	53
PLA-BR-47	53
PLA-F-14	53
PLA-ST-30	53
PLA-ST-36	53
PLA-ST-40	53
PLA-ST-48	53
PLA-W-14	53
PLA-W-30	53
PLA-W-36	53
PLA-W-40	53
PLA-W-48	53
R90	122
RA051	165

PRODUCT CODE	PAGE NO.
RA052	165
RA098	165
SAP50	122
SAP50UN	109
SAT50	116
SAV50	119
SC010	123
SC012	119
SC015	119
SP7503	160
SP7504	160
SP7505	160
SP7506	160
SP7507	160
SP7508	160
SRT10	116
SSR10	116
ST001	104, 119
ST002	104, 119
ST005	119
STL-24T	70, 72
STL-30T	70, 72
STL-36LT	70, 72
STL-36RT	70, 72
STL-36T	70, 72
STL-48LT	70, 72
STL-48RT	70, 72
STL-48T	70, 72
STL-60BT	71, 73
STL-60T	71, 73
STL-72T	71, 73
STL-F-24A	70
STL-F-24B	70
STL-F-30A	70
STL-F-30B	70
STL-F-36A	70
STL-F-36B	70
STL-F-36L	70
STL-F-36R	70
STL-F-48	70
STL-F-48L	70
STL-F-48R	70
STL-F-60	71
STL-F-60B	71
STL-F-72	71
STL-W-24A	72
STL-W-24B	72
STL-W-30A	72
STL-W-30B	72
STL-W-36A	72
STL-W-36B	72
STL-W-36L	72
STL-W-36R	72
STL-W-48	72
STL-W-48L	72
STL-W-48R	72
STL-W-60	73
STL-W-60B	73
STL-W-72	73
SUA-M-21	83
TUB01	95
TUB02	95
TUB03	97
TUB03BR	97
TUB04	97
TUB04BR	97

PRODUCT CODE	PAGE NO.
TUB05	97
TUB05BR	97
TUB06	97
TUB07	97
TUB08	97
TUB08BR	97
TUB09	97
TUB09BR	97
TUB11	95
TUB11BR	95
TUB12	97
TUB12BR	97
TUB14	97
TUB14BR	97
TUB15	95
TUB15BR	95
TUB16	95
TUB16BR	95
TUB17	95
TUB17BR	95
TUB18	95
TUB19	95
W1064	152
W1068	152
W1069	140, 148, 153
W1070	148, 152
W1071	148, 153
W1076	152
W1078	152
W1460	148, 154
W1462	140, 148, 155
W1470	140, 148, 155
W1473	155
W1910H1	163
W1910H2	163
W1910H3	163

LACAVA

6630 w wrightwood ave
chicago il 60707
ph 773 637 9600
fax 773 637 9601
info@lacava.com

© 2019 lacava

LACAVA.COM

