REV	DESCRIPTION	DATE
1	RDC-99002	張馨尹 2010/05/25

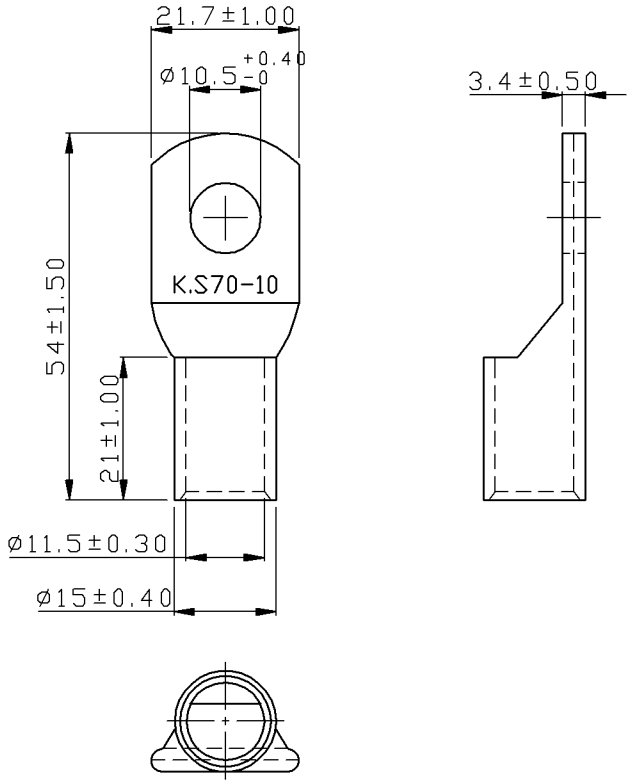

NOTE :

1. MAXIMUM ELECTRIC CURRENT : 1

MCM	2/0
AMP.	265

2. WIRE RANGE : 2/0 A.W.G. (70 mm^2) 1
3. SURFACE TREATMENT : TIN PLATED
4. THICKNESS : 1.75 mm

Tolerance Unless Otherwise Specified		
0 >6 mm ±0.20	ANGLE	
6 >18 mm ±0.30	0°>	° REF ±
18 >30 mm ±0.40	°>	° ±
30 >75 mm ±0.50	°>	° ±

NAME	NON-INSULATED COPPER TUBULAR LUGS(TL SERIES)				UNIT	mm
PART NO.	TL70-10	MATERIAL	COPPER TUBULAR		APPROVE	
NUMBER	KT-96551-C	SCALE	SHEET	PAGE	CHECKED	
DATE	2008/10/01	1/1	1-1	1OF2	DRAWN	張馨尹

KST. K.S. TERMINALS INC.