

Godfrey Hirst



Tempo

Vinyl Sheet Flooring

Easy to Clean
Commercial Wear Layer
Natural Look and Feel

Vinyl Sheet

Tempo

Tempo sets a new benchmark in natural look Heterogeneous Vinyl floors for commercial and residential projects.

Tempo can withstand heavy use, it has a surface structure that varies from plank to plank, sharp v-grooves to add definition and a super matte finish. The floor delivers super-realism that's impressively detailed and brings realistic wood, concrete and terrazzo effects in a durable and easy to maintain floor finish. With the convincing look of an original plank or tile floor, Tempo brings the advantages of a seamless vinyl finish. Fast to install and watertight, it's the look without the hassle.



Quick & Easy
Installation



Clean
Indoor Air



Easy Clean



Underfloor
Heating



0.5mm
Wear
Layer



2
mm
Thickness

Standard Sheet

Roll Size

25m x 2m x 2mm

Roll Quantity

50m² / 25lm (roll size can vary)



NOBLE OAK W97



Hard working Flooring
the look without the hassle.



180
Chestnut Oak W84

PR: W199 x L150cm
PTS: W20 x L150cm



340
Chestnut Oak W35

PR: W199 x L150cm
PTS: W20 x L150cm



185
Noble Oak W48

PR: W199 x L150cm
PTS: W20 x L150cm



190
Noble Oak W97

PR: W199 x L150cm
PTS: W20 x L150cm



310
Parker Oak W31

PR: W199 x L150cm
PTS: W20 x L150cm



540
Parker Oak W44

PR: W199 x L150cm
PTS: W20 x L150cm



700
Parker Oak W93

PR: W199 x L150cm
PTS: W20 x L150cm



740
Parker Oak W33

PR: W199 x L150cm
PTS: W20 x L150cm



710
Rosario Oak 631

PR: W199 x L100cm
PTS: W11.8 x L47.2cm



720
Rosario Oak 694

PR: W199 x L100cm
PTS: W11.8 x L47.2cm



730
Cabral W37

PR: W199 x L150cm
PTS: W20 x L150cm



110
Oslo W34

PR: W199 x L150cm
PTS: W20 x L150cm



770
Oxley 692

PR: W99.5 x L100cm
Reverse Lay



780
Oxley 695

PR: W99.5 x L100cm
Reverse Lay



790
Oxley 697

PR: W99.5 x L100cm
Reverse Lay

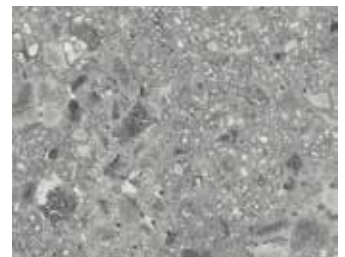

220
Capella 696

PR: W99.5 x L100cm
Reverse Lay

PR: Pattern Repeat
PTS: Plank/Tile Size

As a New Zealand manufacturer, we endorse and recognise all rights of the consumer under the Consumer Guarantees Act 1993 (the "CGA") and further agree to match any performance guarantee or warranty offered in the marketplace, at the time of purchase, on any product which is equivalent to ours, where that performance guarantee or warranty offers rights to the consumer in addition to those under the CGA. Product images on this flyer should only be used as a guide or point of reference. Actual samples should be inspected at your nearest retailer to confirm texture and colour before making a purchase decision. It is also noted colour appearance can vary depending upon the type of light under which a sample is viewed and light sources where the flooring is installed. *Subject to proper installation and maintenance.



Godfrey Hirst

www.godfreyhirst.com