



For Sale

IPC buildings

500 Streambank Avenue | Sherwood Park, AB

48,500 SF industrial buildings on 2.99 Acres

- High ceilings, heavy power, and extensive air makeup
- Dock and grade loading with large fenced yard area
- Multiple cranes and two fabric quonsets
- Located in highly desirable Sherwood Park industrial area

For more information contact:

Bronwyn Scrivens

Vice President, SIOR

780 807 4564

Bronwyn.Scrivens@jll.com

Kent Simpson

Vice President

780 203 0425

Kent.Simpson@jll.com

 **JLL** SEE A BRIGHTER WAY



Municipal Address	500 Streambank Avenue, Sherwood Park, AB
Legal Description	Plan 0022633, Block 2, Lot 6
Zoning	IM (Medium Industrial)
Building Size	40,000 SF - Main Floor 2,500 SF - Second Floor 4,900 SF - Abrasive Blast Building 1,100 SF - Office Building 48,500 SF - Total
Site Size	2.99 Acres
Site Coverage Ratio	33%
Year Built	2000 with major improvements in 2013/14
Construction	Pre-engineered steel with metal roof
Column Grid	50' x 25'
Building Depth	200'
Power	3,000 amp, 480 volt, 3-phase (TBC)
Ceiling Height	36' to peak, 28' to eave
Engineered Air Capacity	ENC bay: 2 x 40,000 cfm each Poly Bay: 1 x 50,000 cfm & 1 x 15,000 cfm Blast Building: Ventilation & exhaust system

Compressor with Dryer Units	Main Building: 2 x 125 hp, 1950 cfm each Blast Building: 2 x 300 hp, 4678 cfm each
Cranes	(5) 5-Ton bridge* (2) 2-Ton bridge* *Annually certified with log books
Lighting	T5HO fluorescent & metal halide
Sprinklered	Sprinklered through main facility
Security	Cameras throughout main facility
Loading	(1) 8' x 10' Dock With Leveler (1) 8' x 10' Grade (1) 12' x 12' Grade (1) 12' x 14' Grade
Sale Price	\$6,950,000
Sale Price (PSF)	\$143.30
Occupancy	90 days for Closing

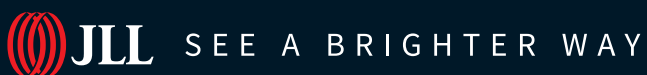
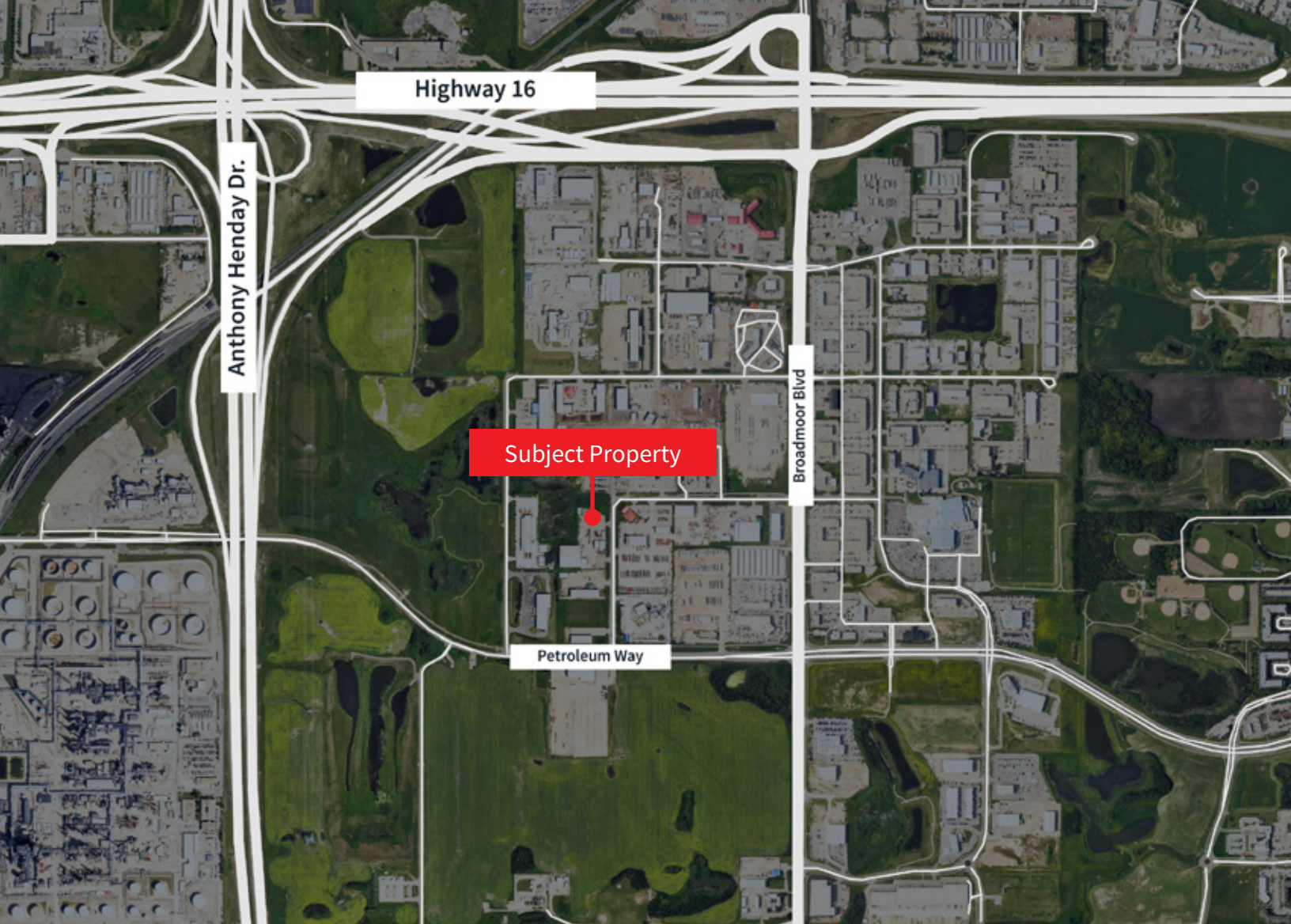

Darryl McGavigan
Executive Vice President
780 328 0064
Darryl.McGavigan@jll.com

Kent Simpson
Vice President
780 203 0425
Kent.Simpson@jll.com

Adam Butler
Executive Vice President
780 328 0065
Adam.Butler@jll.com

Mackenzie York
Associate Vice President
780 920 8463
Mackenzie.York@jll.com

Bronwyn Scrivens
Vice President, SIOR
780 807 4564
Bronwyn.Scrivens@jll.com

Kailee Campbell
Senior Transaction Analyst
780 328 0069
Kailee.Campbell@jll.com

JLL Edmonton Industrial | Suite 2101, 10088 102 Avenue NW Edmonton, Alberta T5J 2Z1

DISCLAIMER: ©2025 Jones Lang LaSalle IP, Inc. All rights reserved. All information contained herein is from sources deemed reliable; however, no representation or warranty is made to the accuracy thereof. The Property may be withdrawn without notice. Neither Owner nor JLL accepts any liability for any loss or damage suffered by any party resulting from reliance on this information. Jones Lang LaSalle Real Estate Services, Inc.