



For Sale / Lease

Maple Ridge Industrial Lands

903 76 Avenue | Edmonton, AB

17,214 SF Shop Building on 45.65 Acres

- 45.65 Acre industrial site, graveled and fenced
- 17,214 SF grade loading service facility
- Close proximity to Anthony Henday Drive and high load corridors
- Shop complete with servicing pits and wash-bay

For more information contact:

Kent Simpson
Vice President
780 203 0425
Kent.Simpson@jll.com

Adam Kilburn
Executive Vice President
780 328 2584
Adam.Kilburn@jll.com

Bronwyn Scrivens
Vice President, SIOR
780 807 4564
Bronwyn.Scrivens@jll.com

Andrew Simpson
Senior Vice President
780 328 2579
Andrew.Simpson@jll.com



Property Details

Municipal Address	7420 8 Street, 903 76 Ave & 871 76 Ave Edmonton, Alberta
Legal Description	Parcel 1 - Plan: 9720759 Block: 1 Lot: 12; Parcel 2 - NW 20-52-23-4; & Parcel 3 - Plan: 4192RS Lot: I
Zoning	Medium Industrial (IM) & Future Urban Development (FD)
Building Size	17,214 SF

Site Size	45.65 Acres
Year Built	1999
Power	600-volt, 3-phase, 4-wire
Loading	Five (5) grade loading doors
Property Taxes	\$429,259.80 (2025)

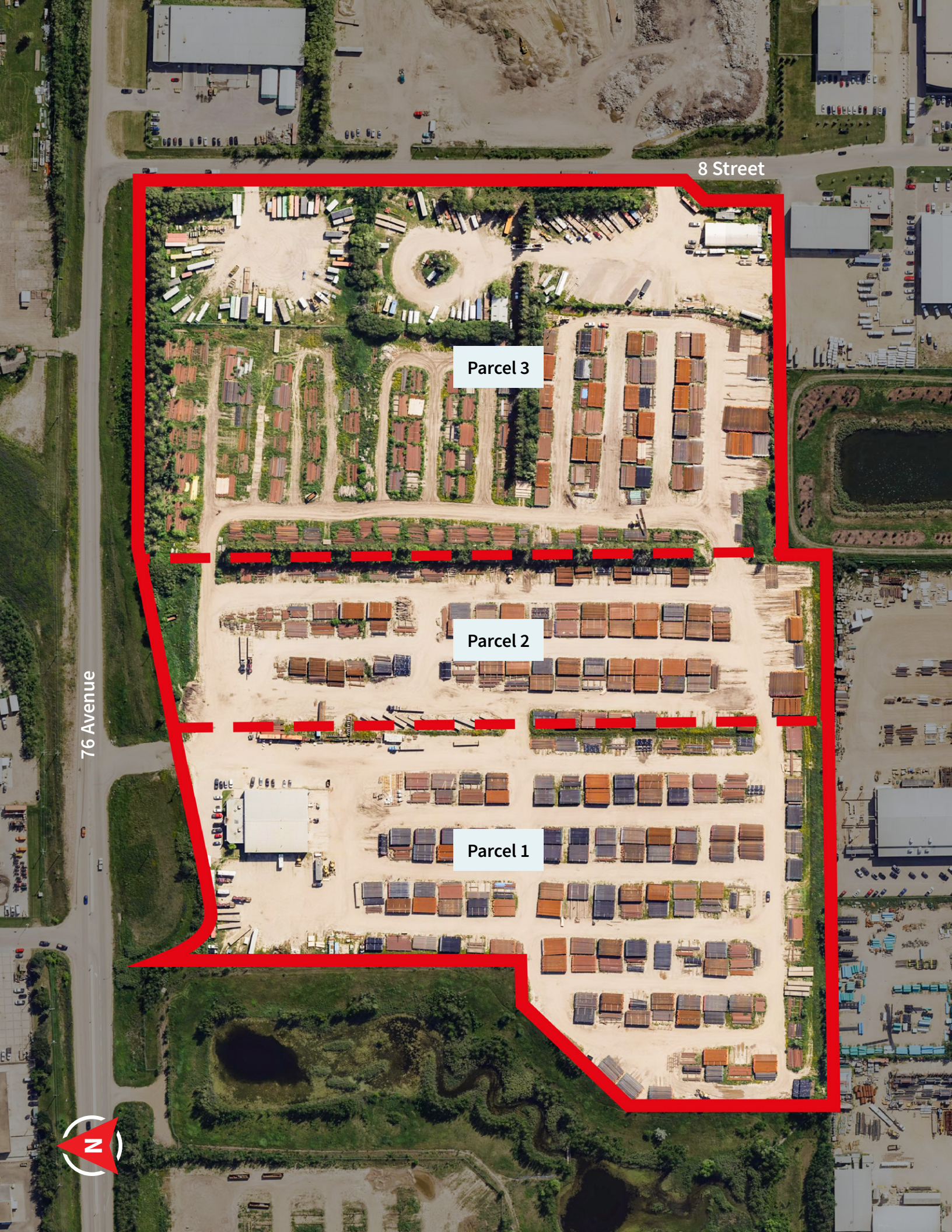

8 Street

Parcel 3

Parcel 2

Parcel 1

76 Avenue





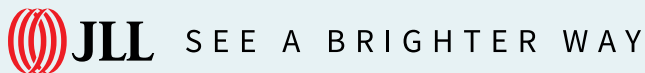
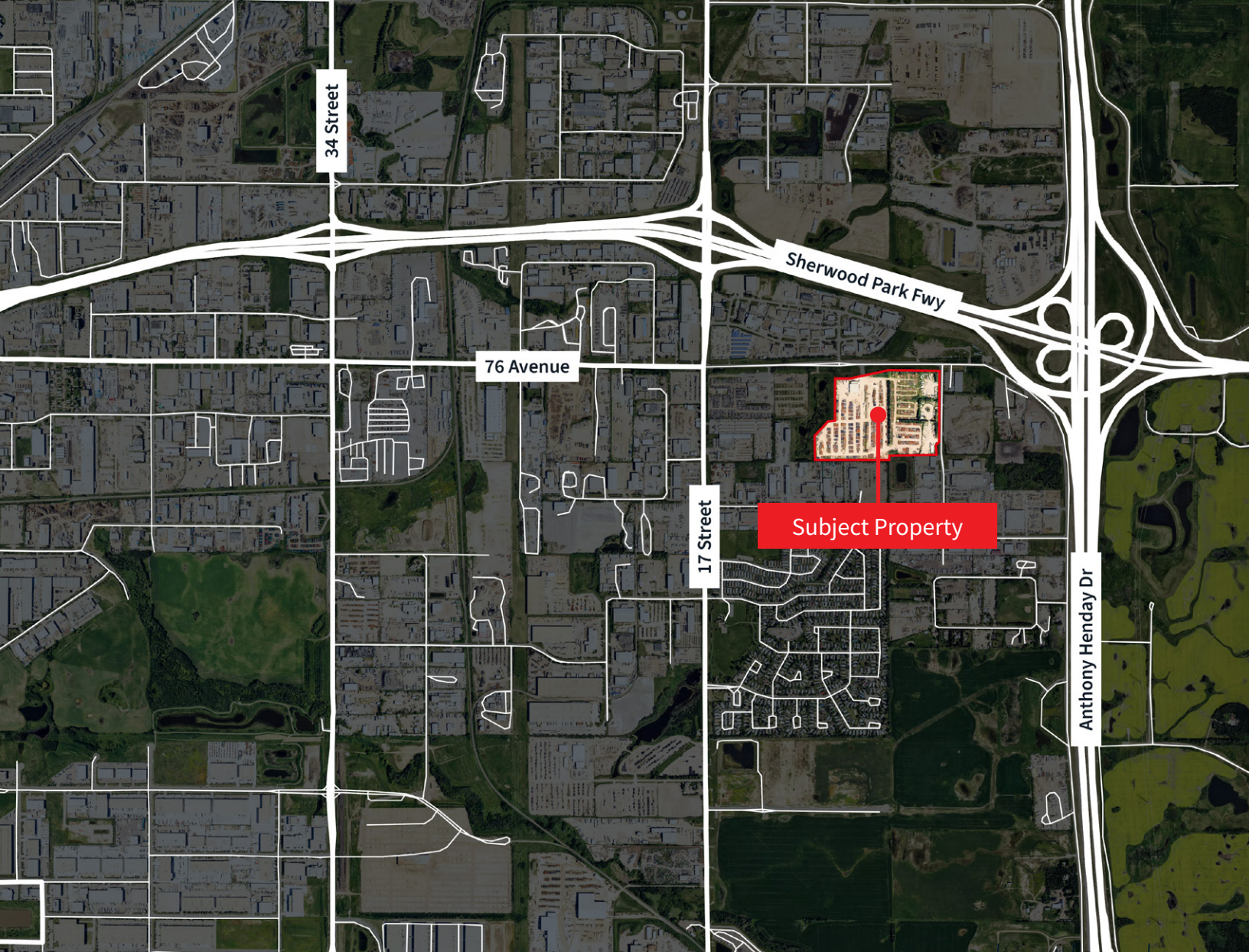

Darryl McGavigan
Executive Vice President
780 328 0064
Darryl.McGavigan@jll.com

Kent Simpson
Vice President
780 203 0425
Kent.Simpson@jll.com

Adam Butler
Executive Vice President
780 328 0065
Adam.Butler@jll.com

Mackenzie York
Associate Vice President
780 920 8463
Mackenzie.York@jll.com

Bronwyn Scrivens
Vice President, SIOR
780 807 4564
Bronwyn.Scrivens@jll.com

Kailee Campbell
Senior Transaction Analyst
780 328 0069
Kailee.Campbell@jll.com

JLL Edmonton Industrial | Suite 2101, 10088 102 Avenue NW Edmonton, Alberta T5J 2Z1

DISCLAIMER: ©2025 Jones Lang LaSalle IP, Inc. All rights reserved. All information contained herein is from sources deemed reliable; however, no representation or warranty is made to the accuracy thereof. The Property may be withdrawn without notice. Neither Owner nor JLL accepts any liability for any loss or damage suffered by any party resulting from reliance on this information. Jones Lang LaSalle Real Estate Services, Inc.