



For Lease

Sunny Isle Shopping Center St. Croix, US Virgin Islands

For further information please contact:

James de Winter
+1 917 882 8632
james.dewinter@am.jll.com

Prime Retail Box Opportunity

- Former Kmart Appliance Store: 21,210 +/- sq ft ground floor.
- Sunny Isle Shopping Center: 300,000 sq ft open-air center on 31 acres, 1,800 parking spaces.
- Current tenants include: Kmart, Marianne's, Rainbow Shops, Office Max, Liberty Communications, Champs Sports, Wendy's, US Post Office, FirstBank, 8-screen Movie Theater, Medical and several Service tenants.
- St. Croix: population 50,600; island 82 square miles (22 mi x 6 mi) largest of the Virgin Islands.





Sunny Isle – St. Croix Retail

- Sunny Isle Shopping Center is centrally located mid-island along a primary east-west roadway. Capital town Christiansted is 5.5 miles away.
- USVI: no Sales Tax, and U.S. citizens, including children, can go shopping and return home with up to \$1,600.00 worth of duty-free merchandise (double the allowance of other Caribbean destinations)
- Void / Opportunity in the market for: Big Box and Junior Box general merchandise, apparel, home furnishings, hobby, party goods, fitness, sporting goods/apparel.



St. Croix, USVI

- Population: 50,600 // 48% Male, 52% Female // Avg. Age 43
- Median HH Income \$36,000.
- Housing Units: 25,470 // Avg. Home Sales Price \$492,400 // Avg. Condo Sales Price \$257,900 (2020)
- Air Visitors (tourists & excursionists) 141,584 year (2022)
- 75% of Hotel Guests come from the US.

Although information has been obtained from sources deemed reliable, neither Owner nor JLL makes any guarantees, warranties or representations, express or implied, as to the completeness or accuracy as to the information contained herein. Any projections, opinions, assumptions or estimates used are for example only. There may be differences between projected and actual results, and those differences may be material. The Property may be withdrawn without notice. Neither Owner nor JLL accepts any liability for any loss or damage suffered by any party resulting from reliance on this information. If the recipient of this information has signed a confidentiality agreement regarding this matter, this information is subject to the terms of that agreement. ©2023 Jones Lang LaSalle IP, Inc. All rights reserved.



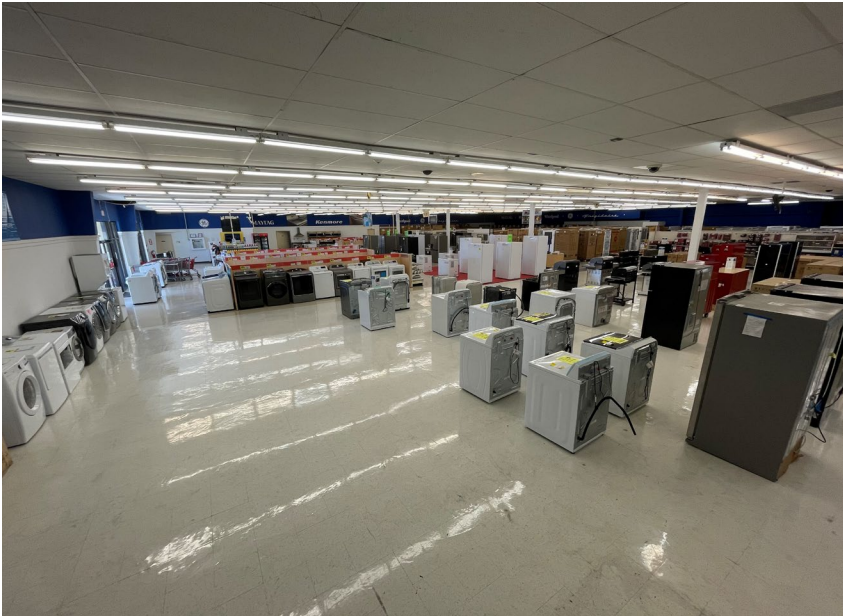

Although information has been obtained from sources deemed reliable, neither Owner nor JLL makes any guarantees, warranties or representations, express or implied, as to the completeness or accuracy as to the information contained herein. Any projections, opinions, assumptions or estimates used are for example only. There may be differences between projected and actual results, and those differences may be material. The Property may be withdrawn without notice. Neither Owner nor JLL accepts any liability for any loss or damage suffered by any party resulting from reliance on this information. If the recipient of this information has signed a confidentiality agreement regarding this matter, this information is subject to the terms of that agreement. ©2023 Jones Lang LaSalle IP, Inc. All rights reserved.