



112 ROBINSON

A brand-new experience

August 2024



Brand new office lobby

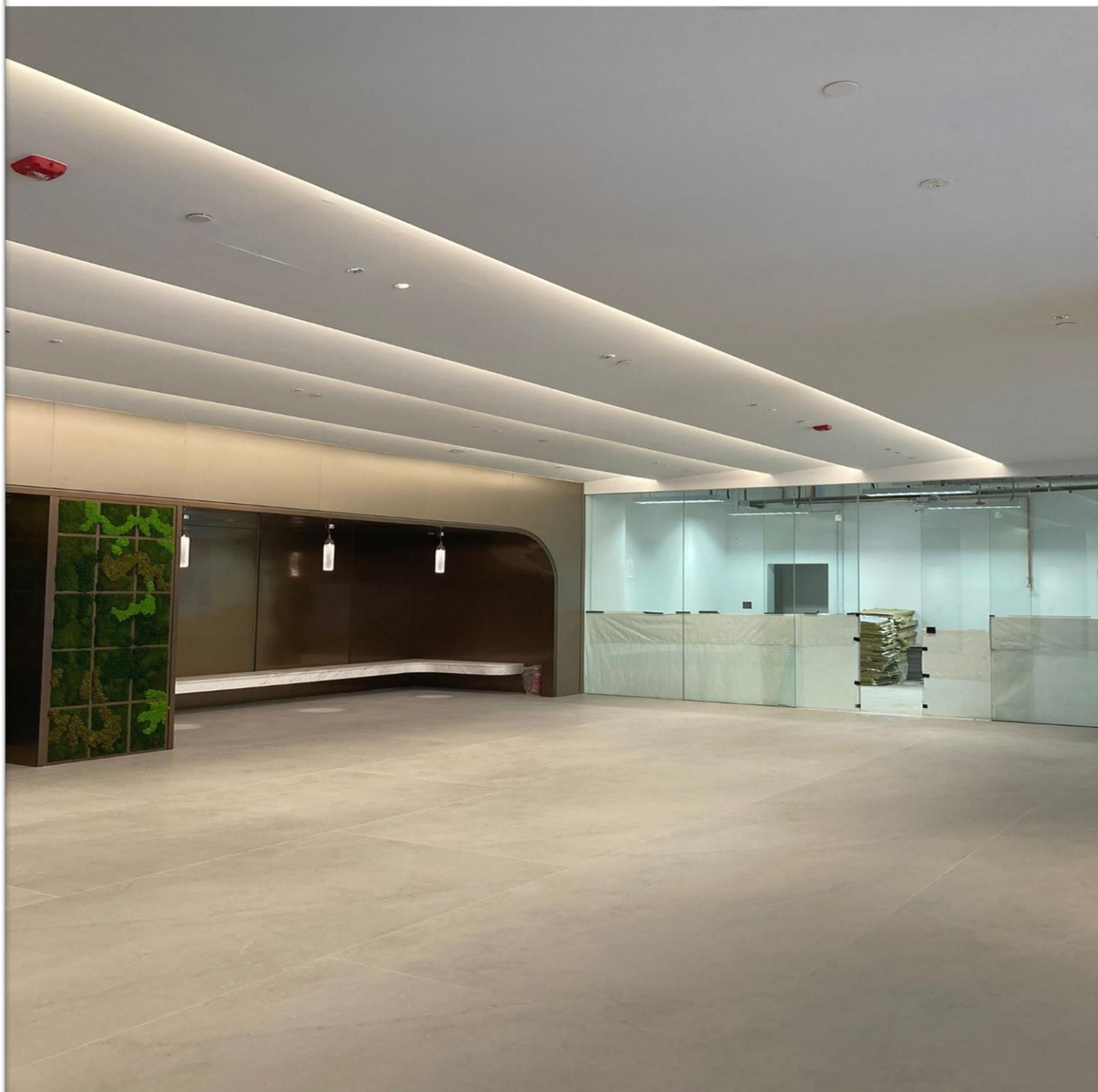



Upgraded Pantry area on every floor



Upgraded lift lobby on every floor



Upgraded toilets on every floor



Upgraded lift lobby on every floor

Overview – 112 Robinson Road



- Boutique building located within 8- 10mins walk from Raffles Place MRT station, Tanjong Pagar MRT station and Telok Ayer MRT station
- Well supported by F&B and retail offerings in the vicinity
- Easy access to banking services and other professional services
- Fuss-free access to units upon registration with security
- **Landlord can explore fitting out the space for Tenants, subject to approval**

Units Available	Size (sf)	Availability	Remarks
#03-04	1,916	1 May 2024	Fitted / Bare
#05-01/02/03	5,683	Immediate	Fitted / Bare
#05-01/02	3,261	Immediate	Fitted / Bare
#05-03	2,422	Immediate	Fitted / Bare
#06-02	1,249	1 May 2024	Fitted/ Bare
#14-01	1,292	Immediate	Fitted/ Bare

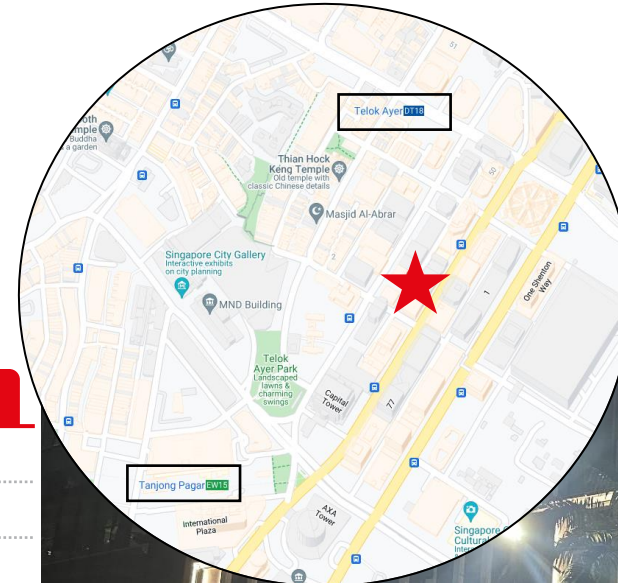

112 Robinson Road

#03-04 – 1,916 sf

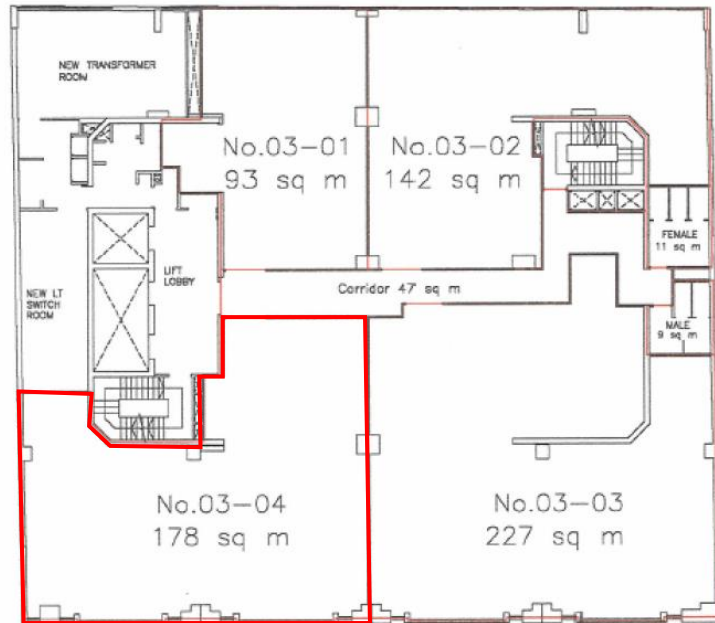

3rd Storey

112 Robinson Road
Singapore 068902
Scale 1:250



TANG TUCK KIM
REGISTERED SURVEYOR
Professional Land Surveyor
Land & Strata Title, Engineering &
Topographical Surveys
122 Middle Road #04-08
Midlink Plaza, Singapore 188973
Tel: 6389 8660 (5 Lines) Fax: 6338 8371
2018/06
B.Surv. (Hons.) Ctd. F.S.I.S.V., M.I.S. (Aust), M.I.S. (Eng)



112 Robinson Road

#05-01/02/03- 5,683 sf

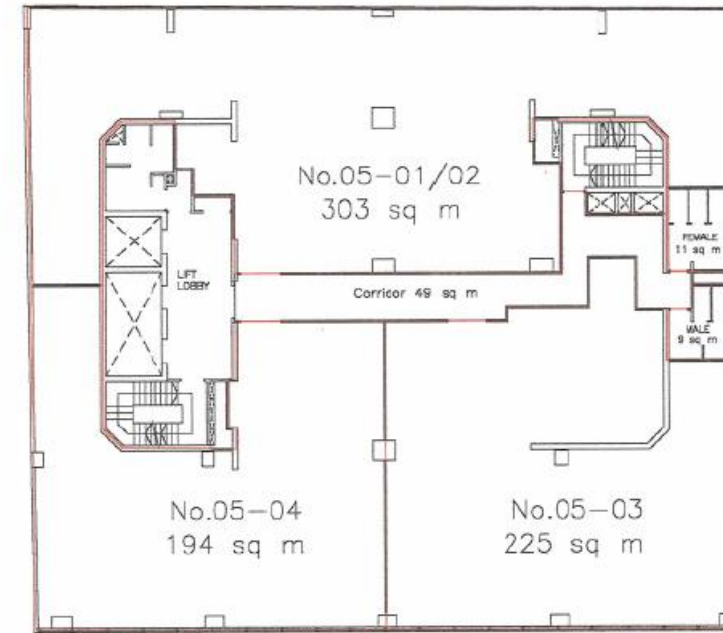
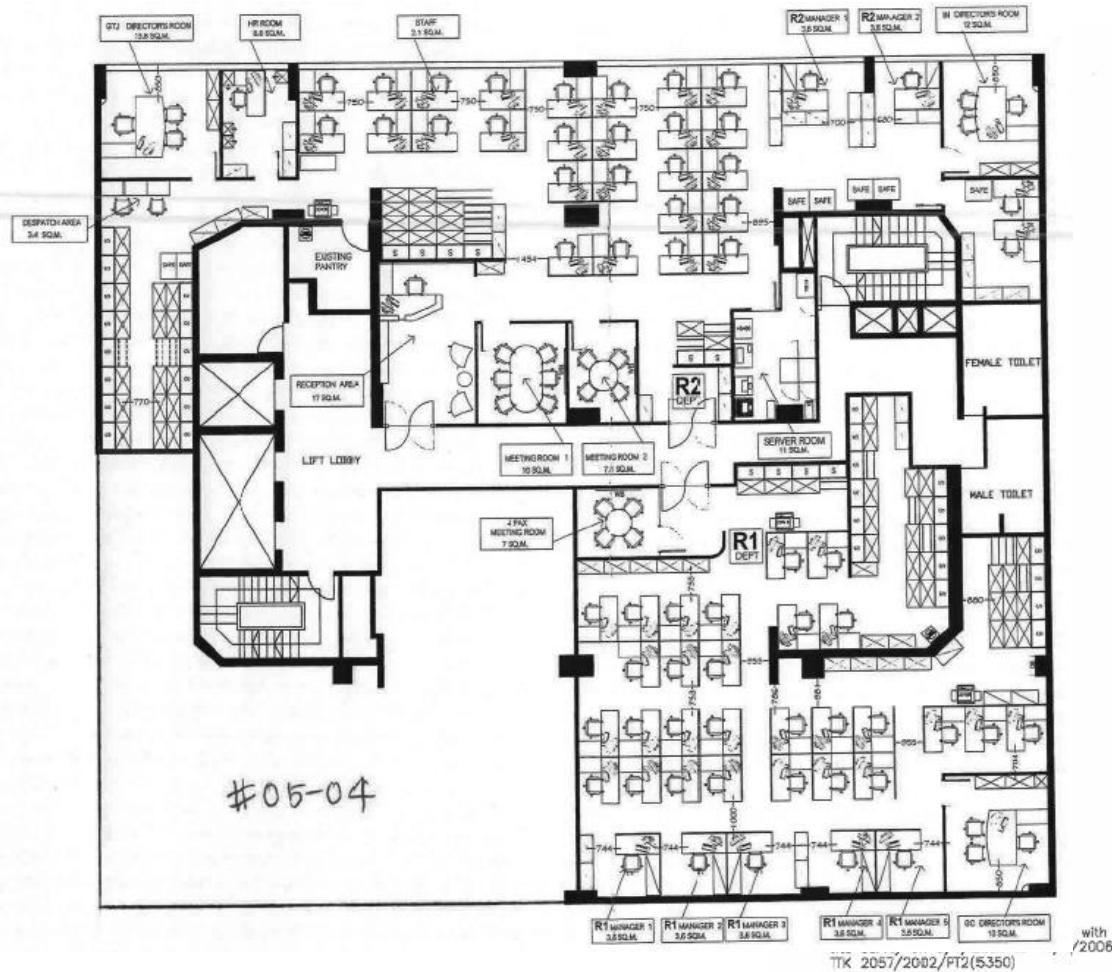

5th Storey

112 Robinson Road
Singapore 068902
Scale 1:250



TANG TUCK KIM
REGISTERED SURVEYOR
Professional Land Surveyor
Land & Strata Title, Engineering &
Topographical Surveys
122 Middle Road #04-08
Midlink Plaza, Singapore 188973
Tel: 6339 6660 (5 Lines) Fax: 6338 6377
TANG TUCK KIM
[Surv. (Hons.) Q1d, F.S.I.S.V., M.I.S. (Aust), M.I.S. (M)]

112 Robinson Road

#06-02: 1,249 sf

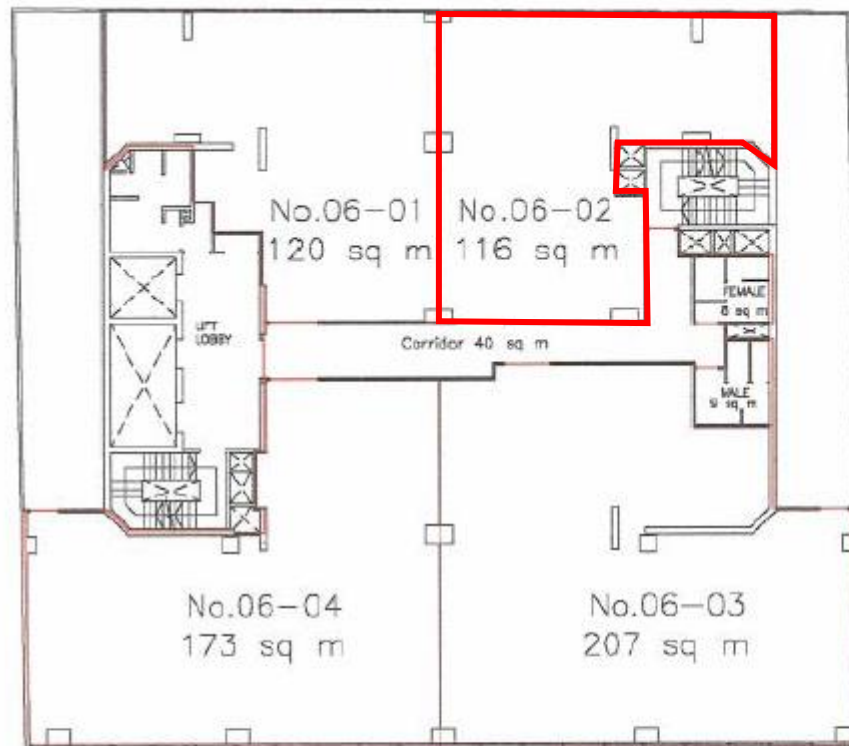

6th Storey

112 Robinson Road
Singapore 068902
Scale 1:250



TANG TUCK KIM
REGISTERED SURVEYOR
Professional Land Surveyor
Land & Strata Title, Engineering &
Topographical Surveys
122 Middle Road #04-08
Midlink Plaza, Singapore 168973
Tel: 6338 9600 (5 Lines) Fax: 6338 6377
Tang Tuck Kim 20th Feb 2006
TANG TUCK KIM
B.Surv. (Hons.) Q'd. F.S.I.S.V., M.I.S. (Aust), M.I.S. (M)

112 Robinson Road

#14-01- 1,292 sf

Photos on next slide

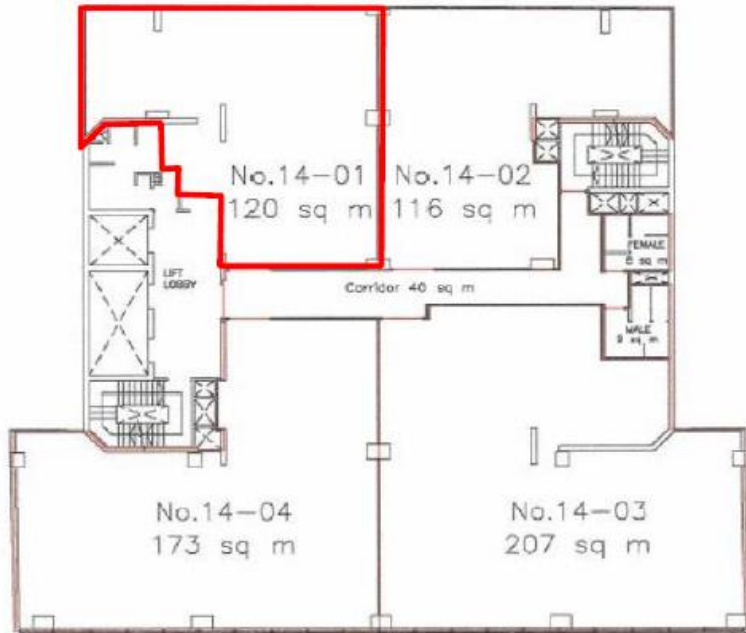

14th Storey

112 Robinson Road
Singapore 068902
Scale 1:250



TANG TUCK KIM
REGISTERED SURVEYOR
Professional Land Surveyor
Land & Strata Title, Engineering &
Topographical Surveys
123 Middle Road #04-06
Midlink Plaza, Singapore 188973
Tel: 6339 9660 (5 Lines) Fax: 6338 8377
[Signature] 20/6/06
TANG TUCK KIM
B.Surv. (Hons.) Chd. P.S.I.S.V., M.I.S. (Aust), M.I.S. (M)

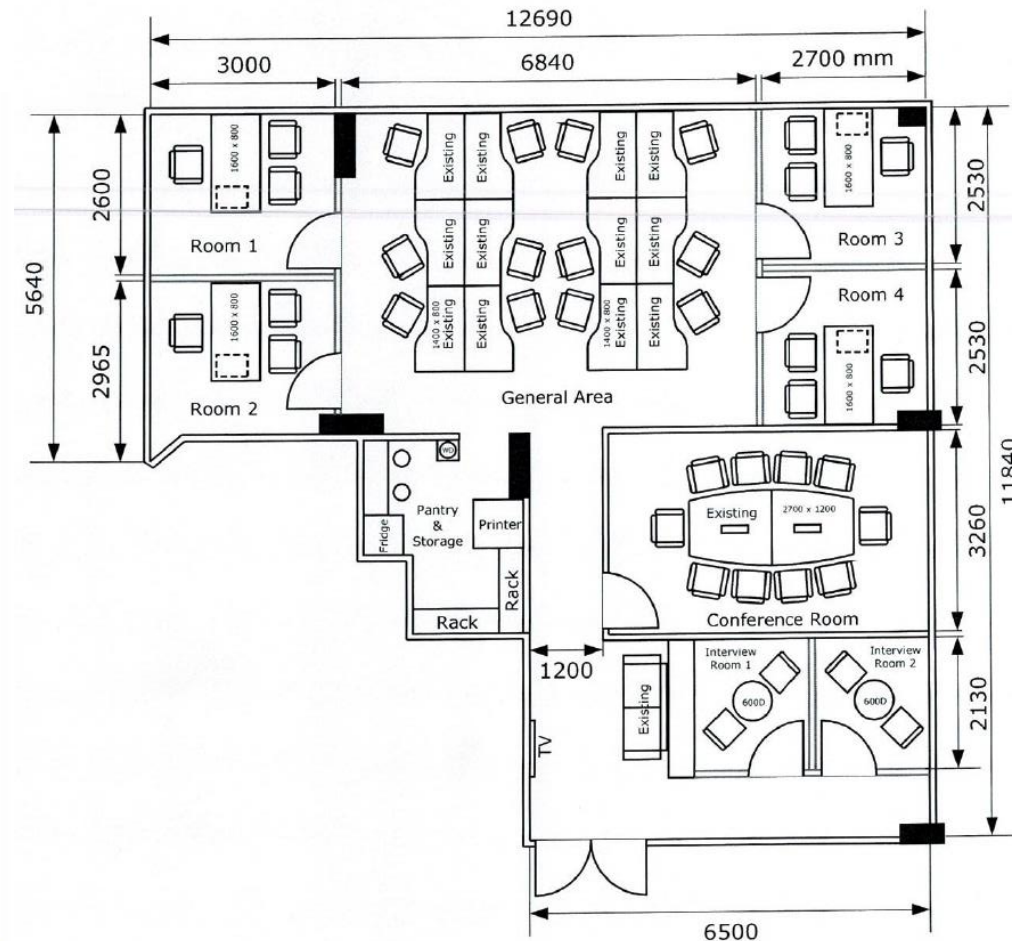

Get in touch



Zoe Ho

Senior Director, Office Leasing Advisory

Singapore

+65 9728 4477

Zoe.Ho@jll.com



[jll.com](https://www.jll.com)

© Copyright 2023 JLL All rights reserved. The information contained in this document is proprietary to JLL and shall be used solely for the purposes of evaluating this proposal. All such documentation and information remains the property of JLL and shall be kept confidential. Reproduction of any part of this document is authorized only to the extent necessary for its evaluation. It is not to be shown to any third party without the prior written authorization of JLL. All information contained herein is from sources deemed reliable; however, no representation or warranty is made as to the accuracy thereof.