

## Omnik – Let Mankind Share and Enjoy Blue Sky and White Clouds Professional inverter manufacturer

World Professional Solar Inverter Manufacturer  
High efficiency/ High reliability/ High stability

[Read more](#) →

### **Basis WiFi-configuratie**

Hans de Valk, Omnik Benelux

Dit document bevat de instructies voor de basisconfiguratie van de WiFi-verbinding met een WiFi-kaart en de monitoring-configuratie op de Omnik Portal.

Neemt u bij onduidelijkheden of vragen contact op met Omnik Benelux via

- e-mail: [service@omnik-solar.com](mailto:service@omnik-solar.com)
- Telefoon: +31 30 265 7845

## Configuratie van de verbinding tussen omvormer en router

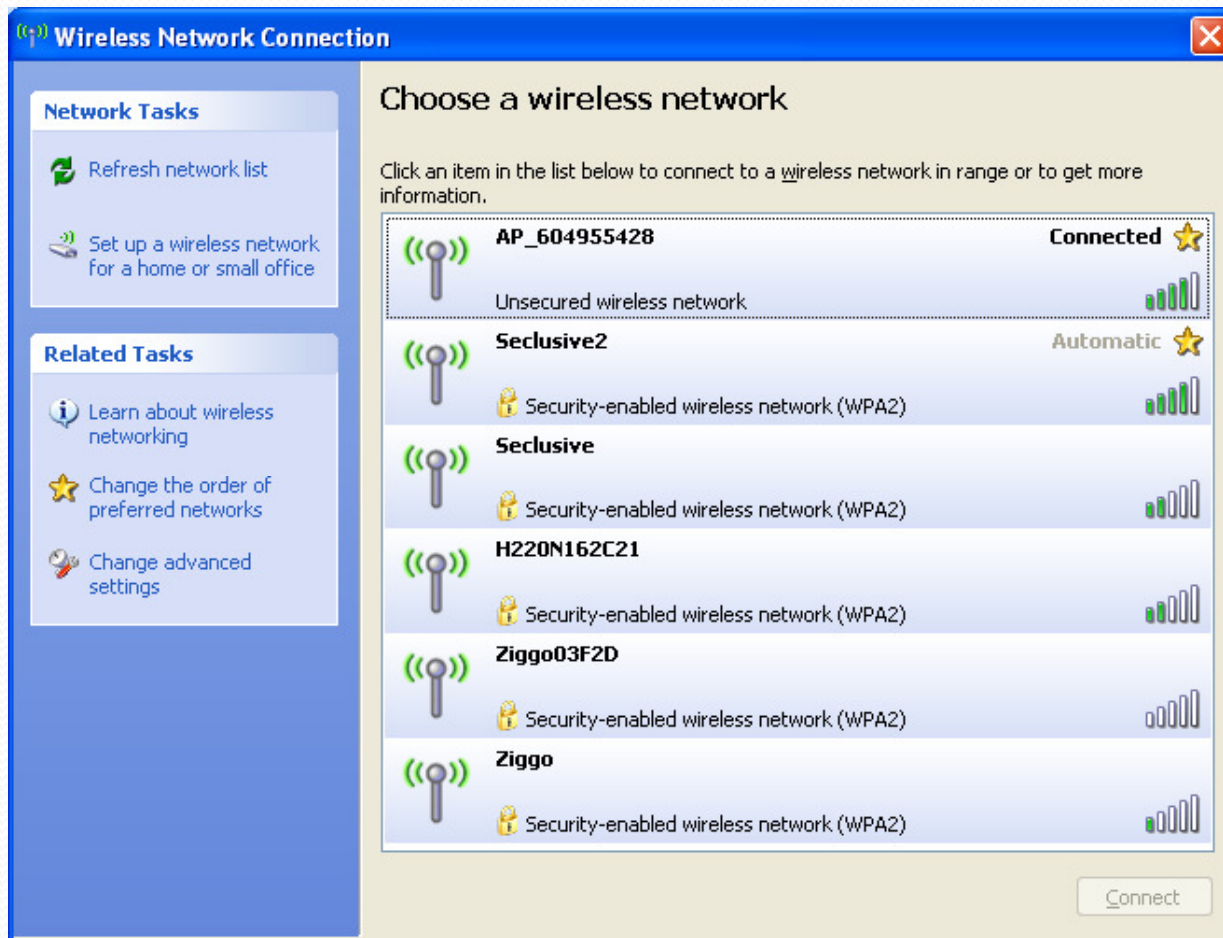

Schakel de omvormer aan en maak via laptop of tablet verbinding met het 'AP-netwerk' dat uitgezonden wordt door de WiFi-kaart.

Het nummer in de netwerknnaam is het serienummer van de WiFi-kaart.

Wees zeker dat de computer 'connected' is! Zie afbeelding hiernaast.

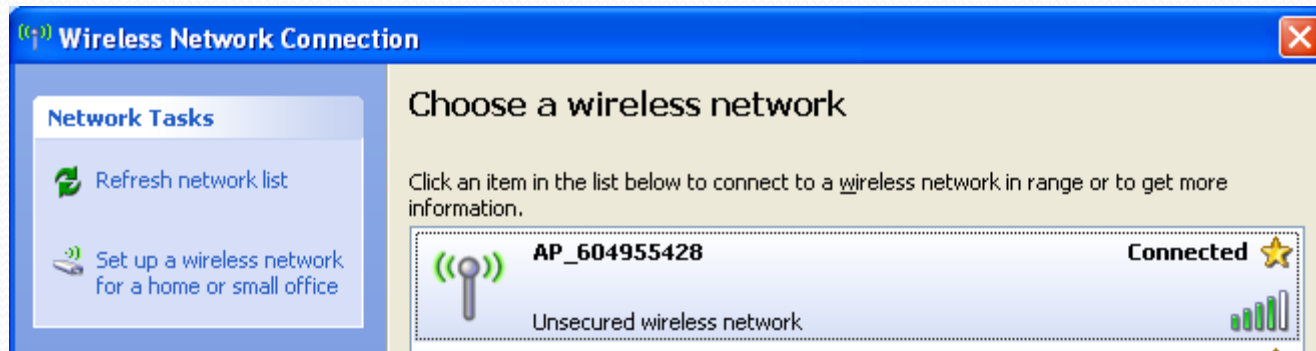

De computer is nu ALLEEN verbonden met het WiFi-netwerk van de omvormer ('AP-netwerk') en dus NIET met de router of het internet!

De computer kan dus alleen verbinding maken met de WiFi-kaart om deze in te stellen voor de verbinding met de router (en via de router met de Omnik Portal).

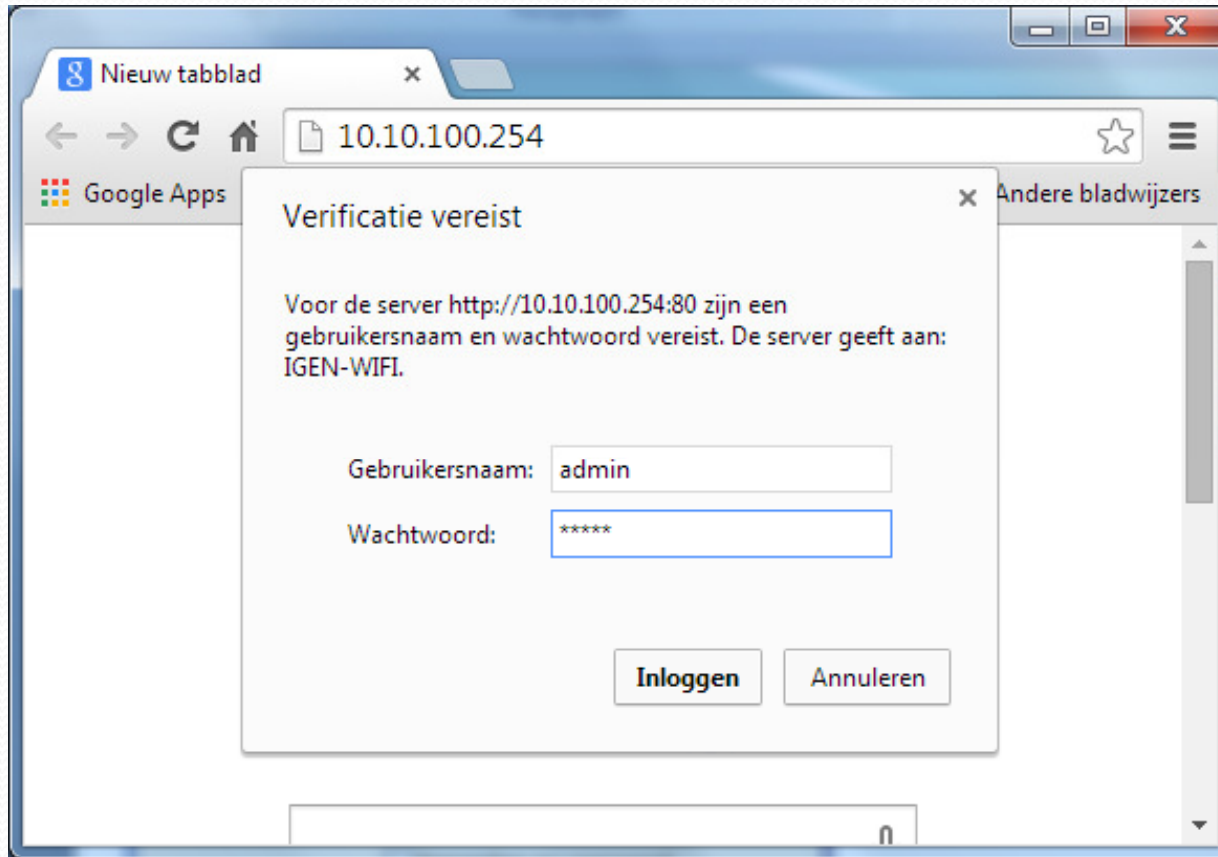

- Start de browser (bijv. Internet Explorer , Firefox of Chrome)
- Ga naar adres 10.10.100.254
- Log in op WiFi kaart met  
User name = admin  
Password = admin

Het onderstaande startscherm van de WiFi-kaart verschijnt.

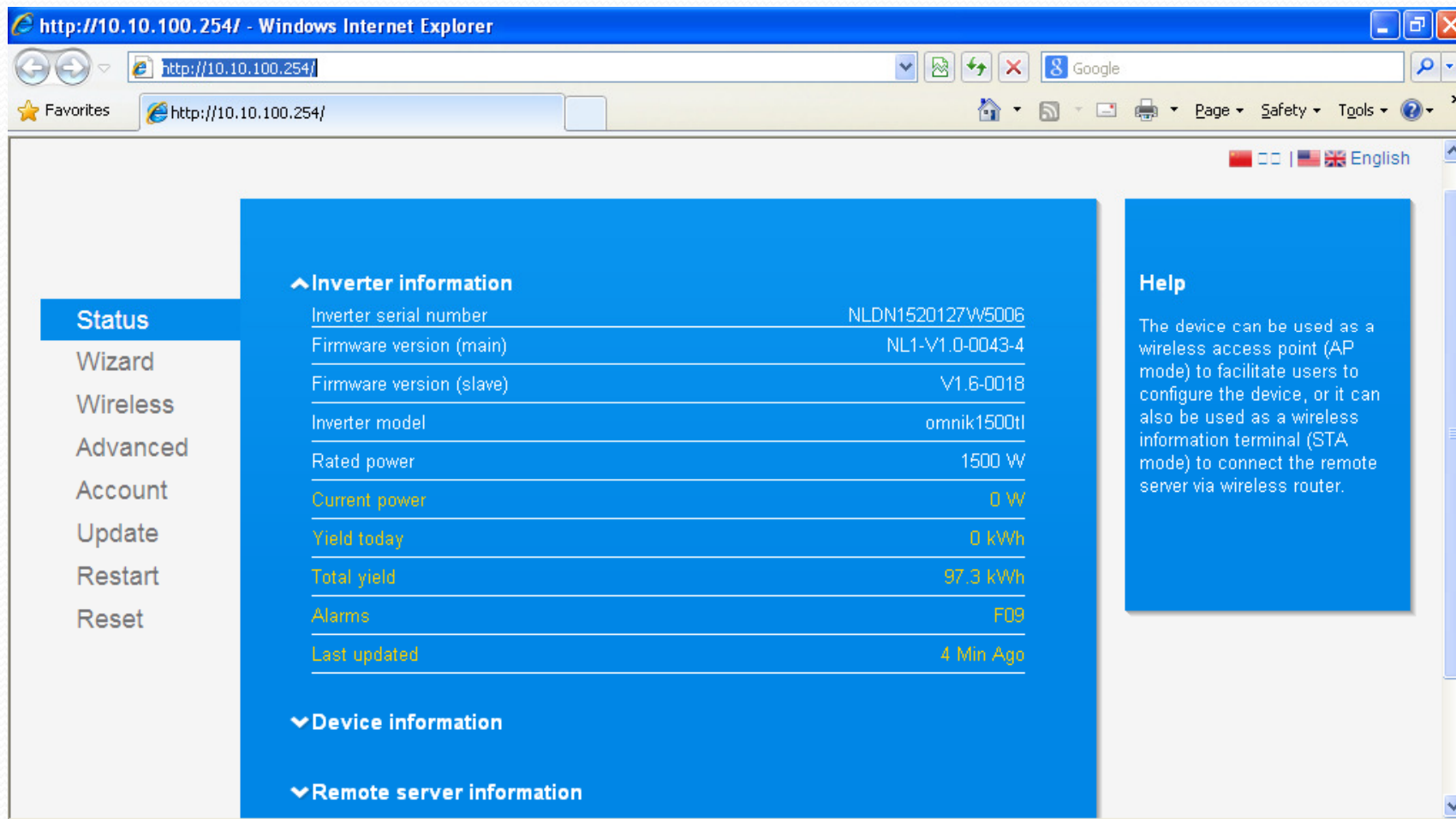

Inverter serial number	NLDN152D127W5006
Firmware version (main)	NL1-V1.0-0043-4
Firmware version (slave)	V1.6-0018
Inverter model	omnik1500tl
Rated power	1500 W
Current power	0 W
Yield today	0 kWh
Total yield	97.3 kWh
Alarms	F09
Last updated	4 Min Ago

Below the Inverter information section, there are two collapsed sections: Device information and Remote server information. On the right side of the page, there is a Help section with the following text:

**Help**

The device can be used as a wireless access point (AP mode) to facilitate users to configure the device, or it can also be used as a wireless information terminal (STA mode) to connect the remote server via wireless router.

Klik op 'Wizard', en daarna op 'Start'.

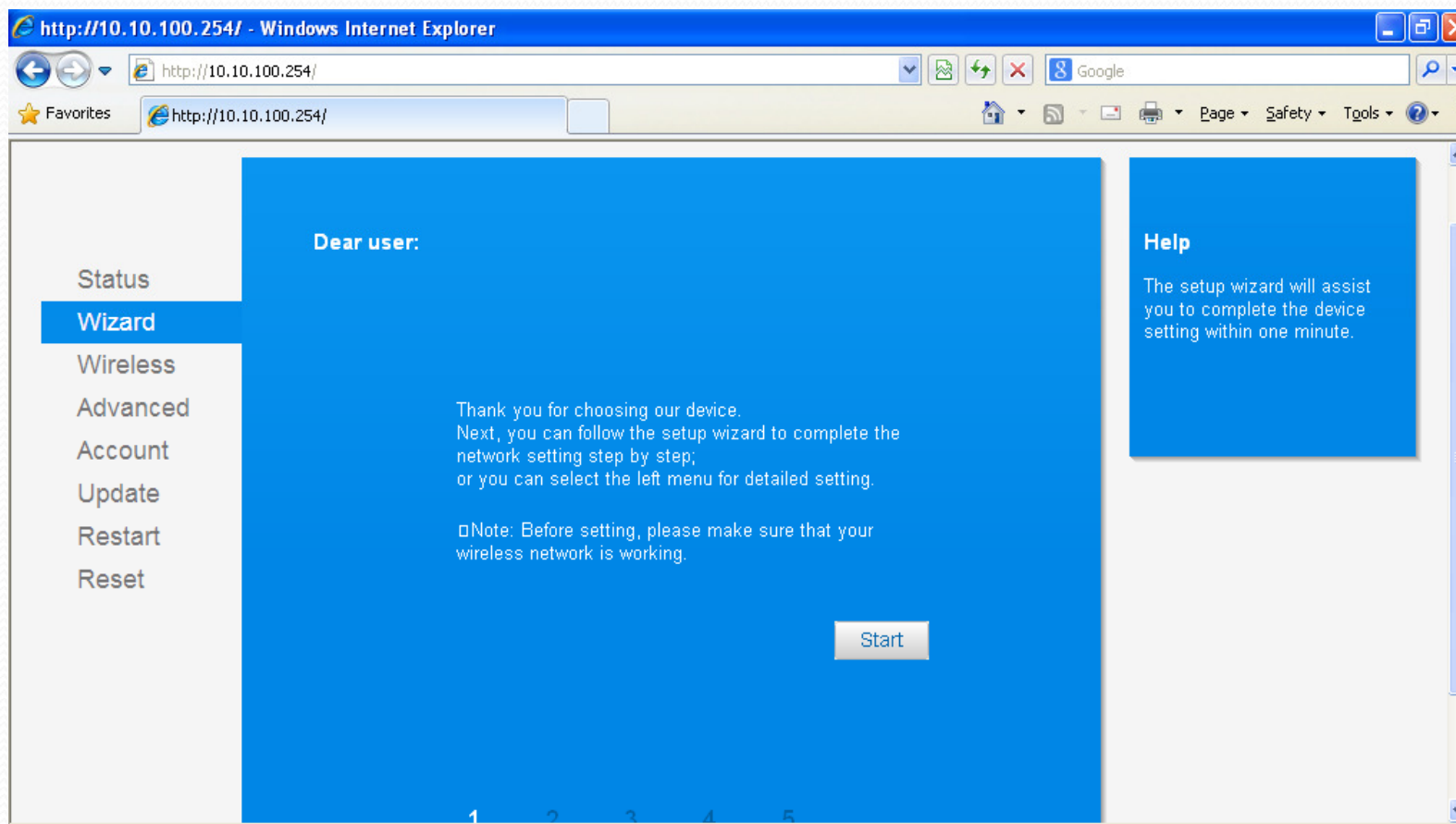

Status

**Wizard**

Wireless

Advanced

Account

Update

Restart

Reset

**Please select your current wireless network:**

Site Survey

SSID	BSSID	RSSI	Channel
<input type="radio"/> Ziggo03F2D	1c:3e:84:83:57:42	5%	1
<input type="radio"/> Ziggo	1e:3e:84:83:57:43	10%	1
<input checked="" type="radio"/> Seclusive2	00:22:75:22:58:60	81%	10
<input type="radio"/> H220N162C21	4c:ac:0a:16:2c:21	5%	11

Note: When RSSI of the selected WiFi network is lower than 15%, the connection may be unstable, please select other available network or shorten the distance between the device and router.

Refresh

**Add wireless network manually:**

Network name (SSID)  
(Note: case sensitive)

Encryption method

Encryption algorithm

Back Next

**Help**

This step will help to connect the device to your desired WLAN. If you do not find your wireless router on the left list, please refresh several times or add it manually.

Please check your wireless router for the right encryption method and encryption algorithm.

If your wireless router does not broadcast SSID, please set the desired wireless network in Wireless interface.

Nu verschijnt een lijst met draadloze netwerken. Selecteer het gewenste netwerk. De signaalsterkte (onder 'RSSI') moet minimaal 15% zijn, anders zal de verbinding niet stabiel zijn. Staat het netwerk niet in de lijst dan is het signaal te zwak! Druk op 'Next'

De 'Encryption Algorithm' moet soms aangepast worden. Verschijnt er een foutmelding bij het verbinden, verander dan 'TKIP' in 'AES' of andersom.

Vul op het volgende scherm tweemaal het wachtwoord van het draadloze netwerk in.

Vink evt. 'Show Password' aan om het wachtwoord zichtbaar te maken.

Klik op 'Next'

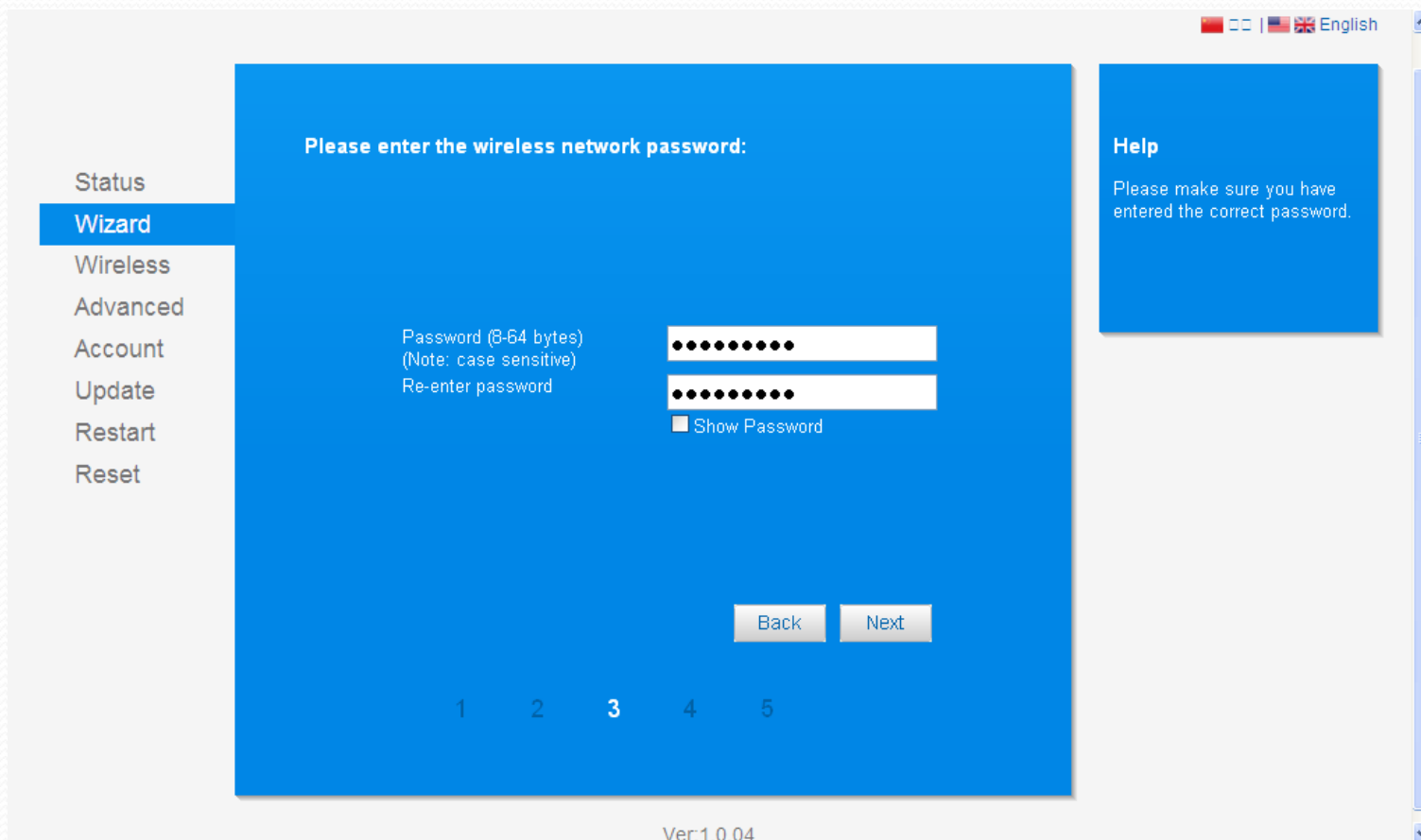

Please enter the wireless network password:

Password (8-64 bytes)  
(Note: case sensitive)

Re-enter password

Show Password

Back Next

1 2 3 4 5

Ver:1.0.04

Help  
Please make sure you have entered the correct password.

De verbinding wordt nu getest , en als deze in orde is verschijnt het volgende scherm.

Klik op 'Next'

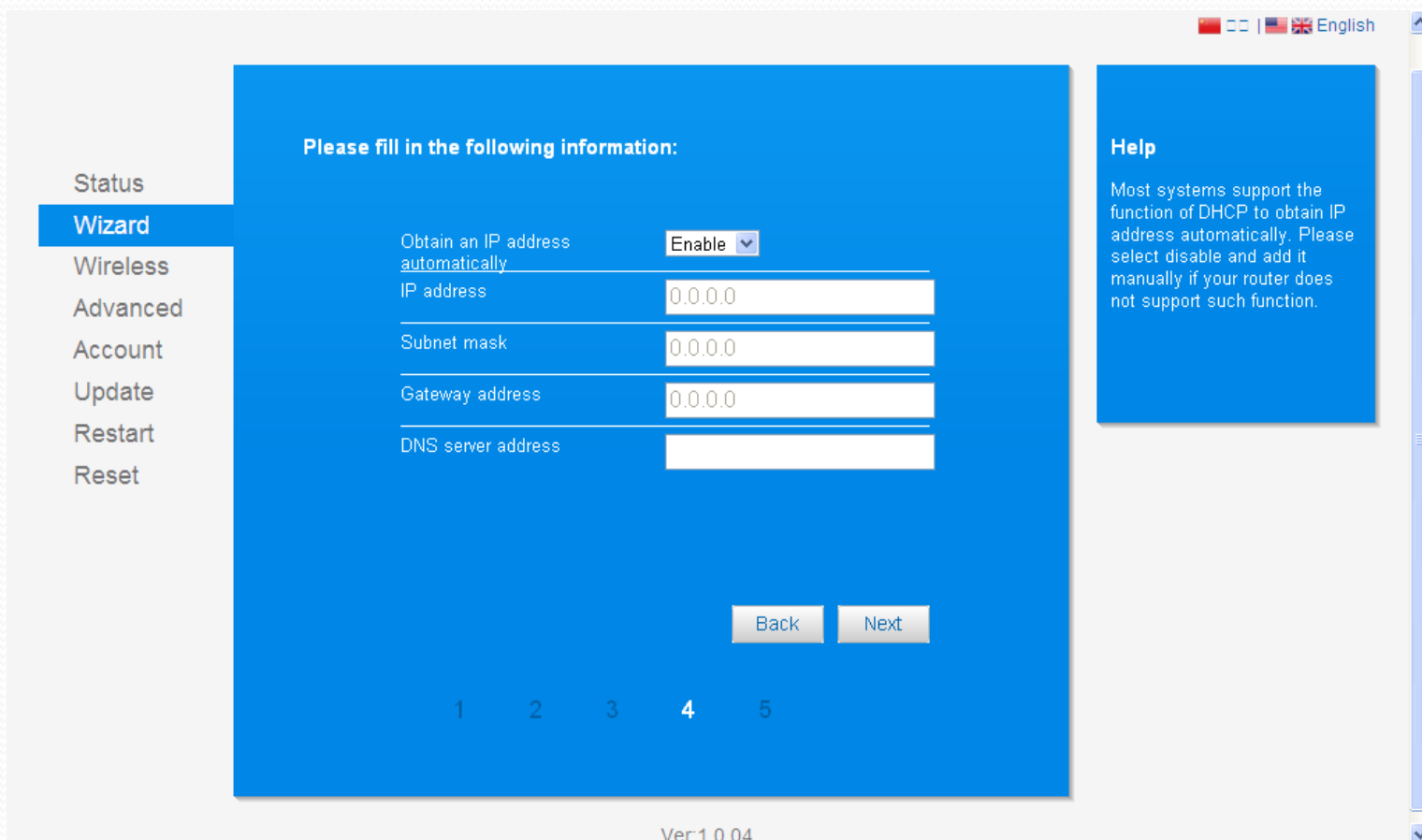

Bij WiFi-kaartjes met een serienummer beginnend met '160.....' of hoger verschijnt onderstaand scherm: Klik op Next

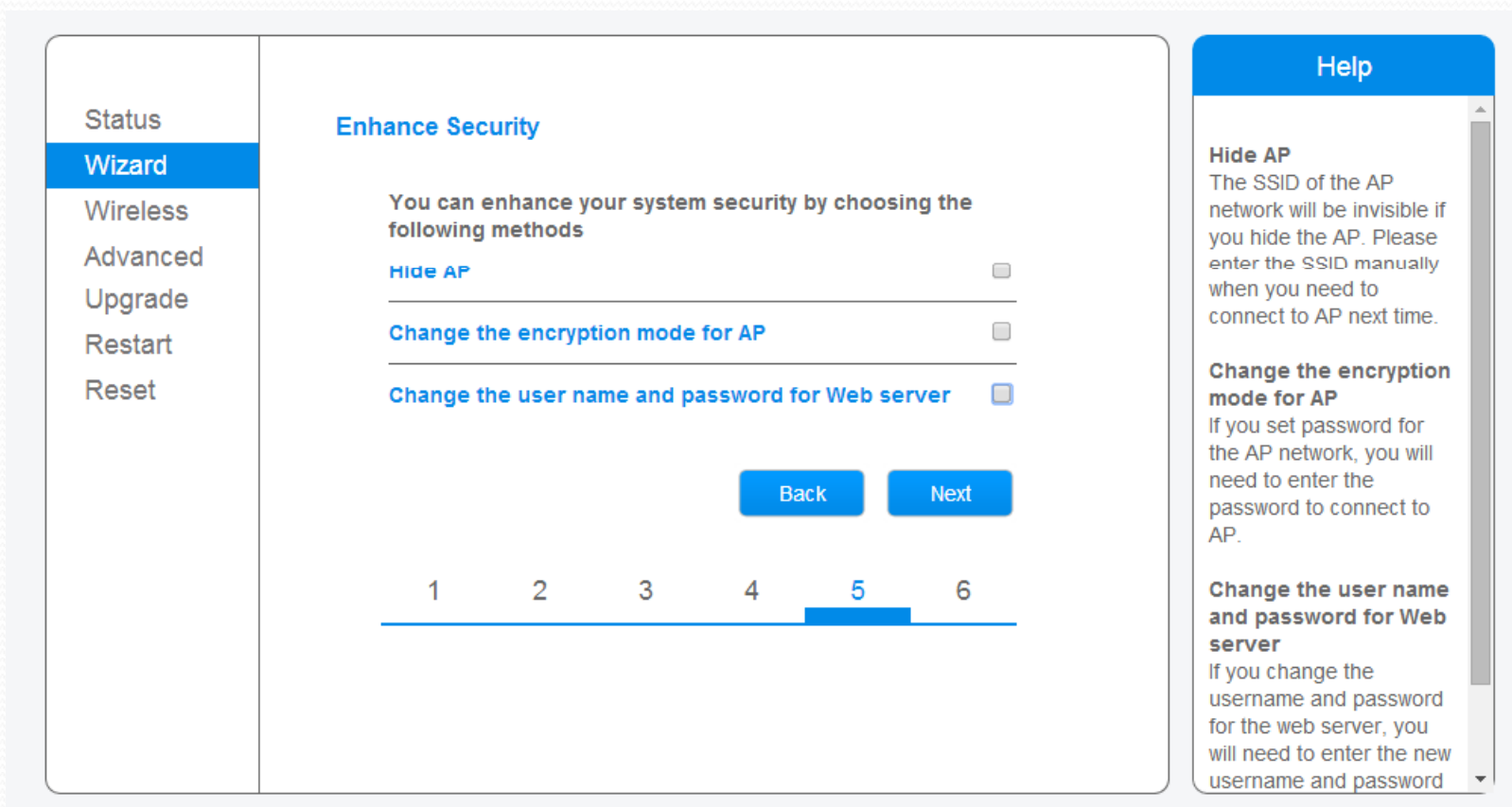

De configuratie is nu voltooid. Klik op 'OK'

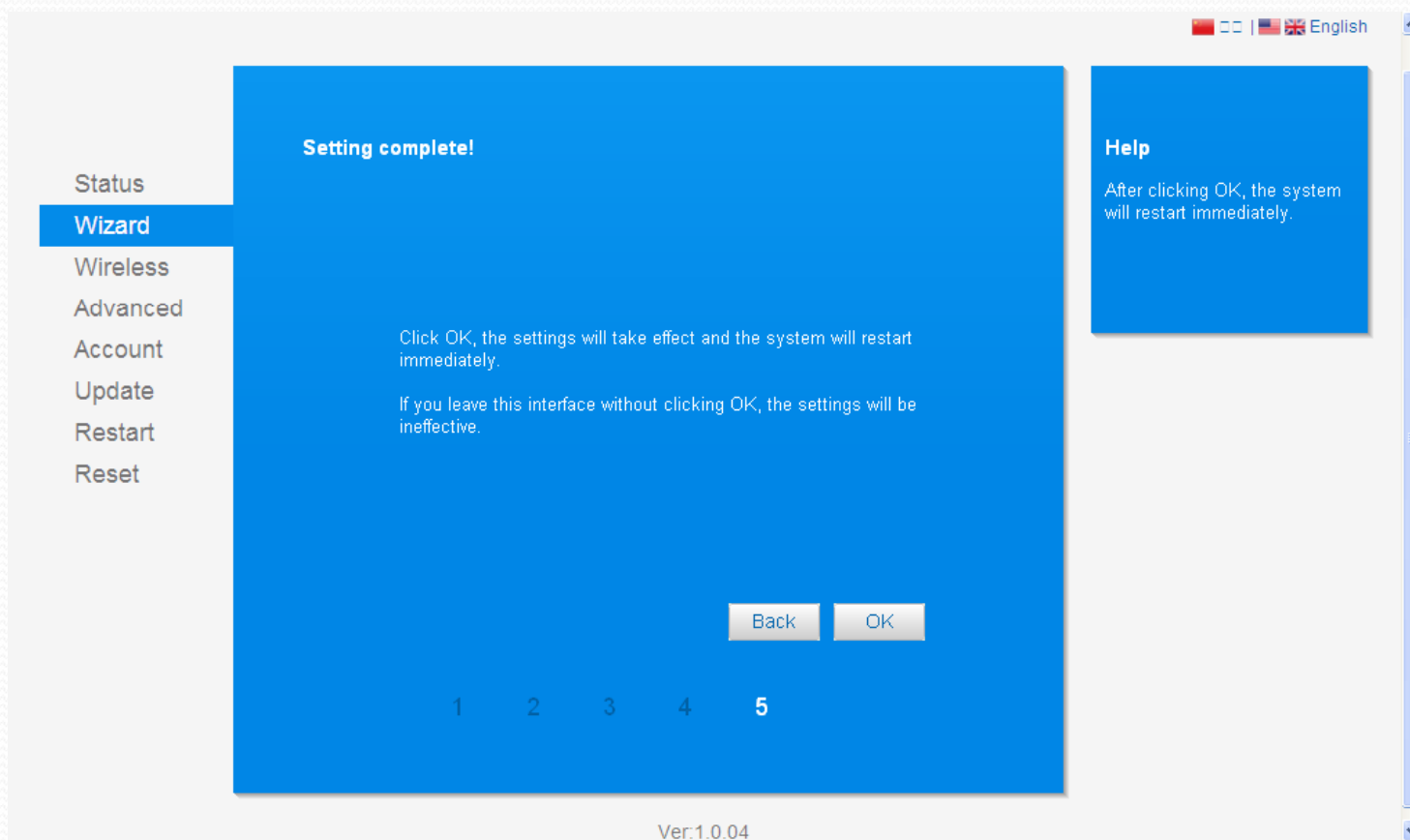

Nu verschijnt onderstaand scherm dat aangeeft dat nu de configuratie op de Omnium Portal uitgevoerd dient te worden.

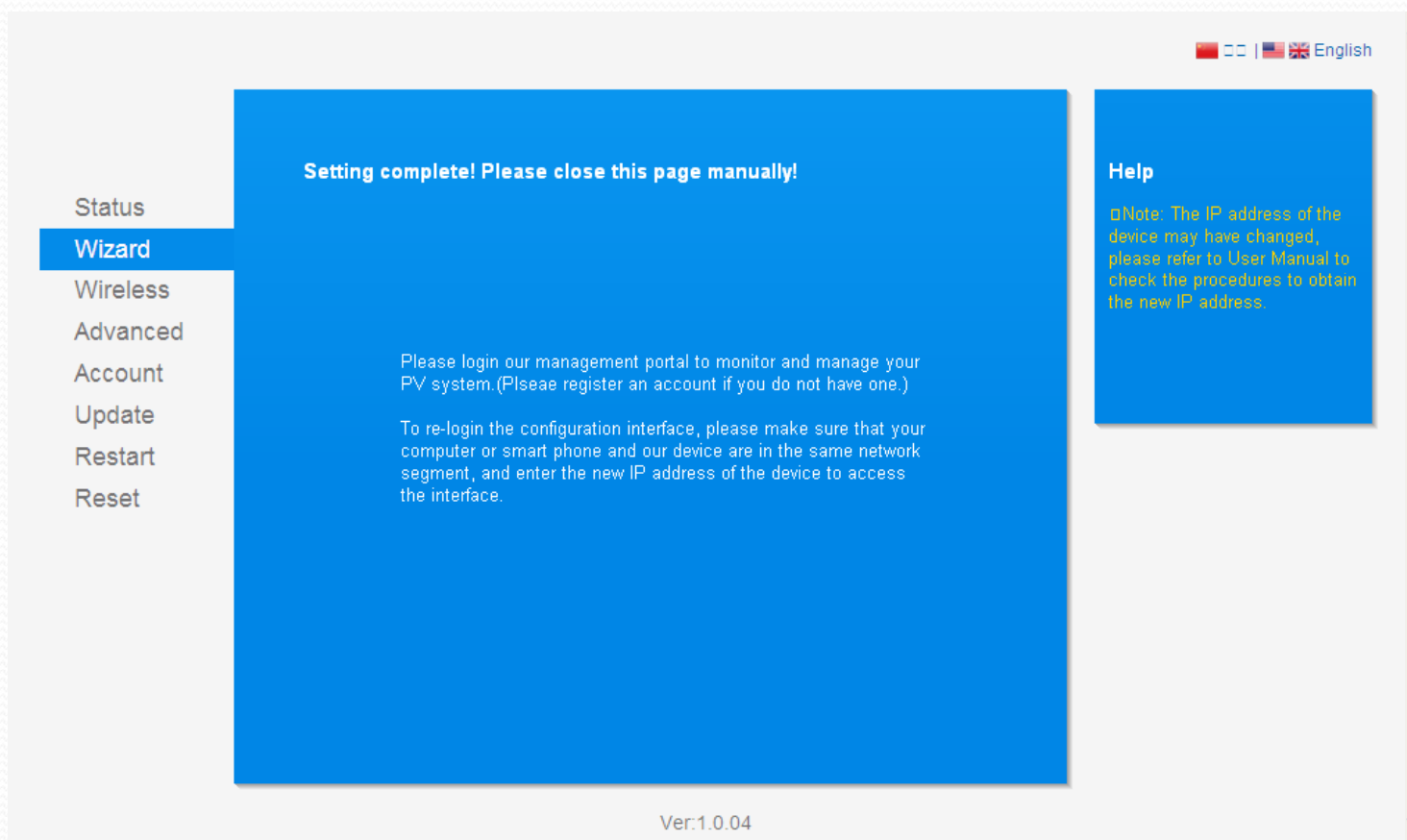

Op de omvormer verschijnt het IP –adres; dit betekent dat de omvormer is verbonden met router.

TL-type omvormer

TL2-type omvormer

Configuratie op de Omnik Portal

[www.omnikportal.com](http://www.omnikportal.com)

Op de Omnik Portal heeft elk systeem een naam: de 'Site Name' . Verder zijn login-gegevens nodig. Bedenk een passende Site Name en bepaal e-mail adres en wachtwoord om straks in te kunnen loggen op de Omnik Portal. **Noteer deze gegevens!**

Start de browser en ga naar [www.omnikportal.com](http://www.omnikportal.com) . Het onderstaande scherm verschijnt.  
Klik op 'Register Now'.

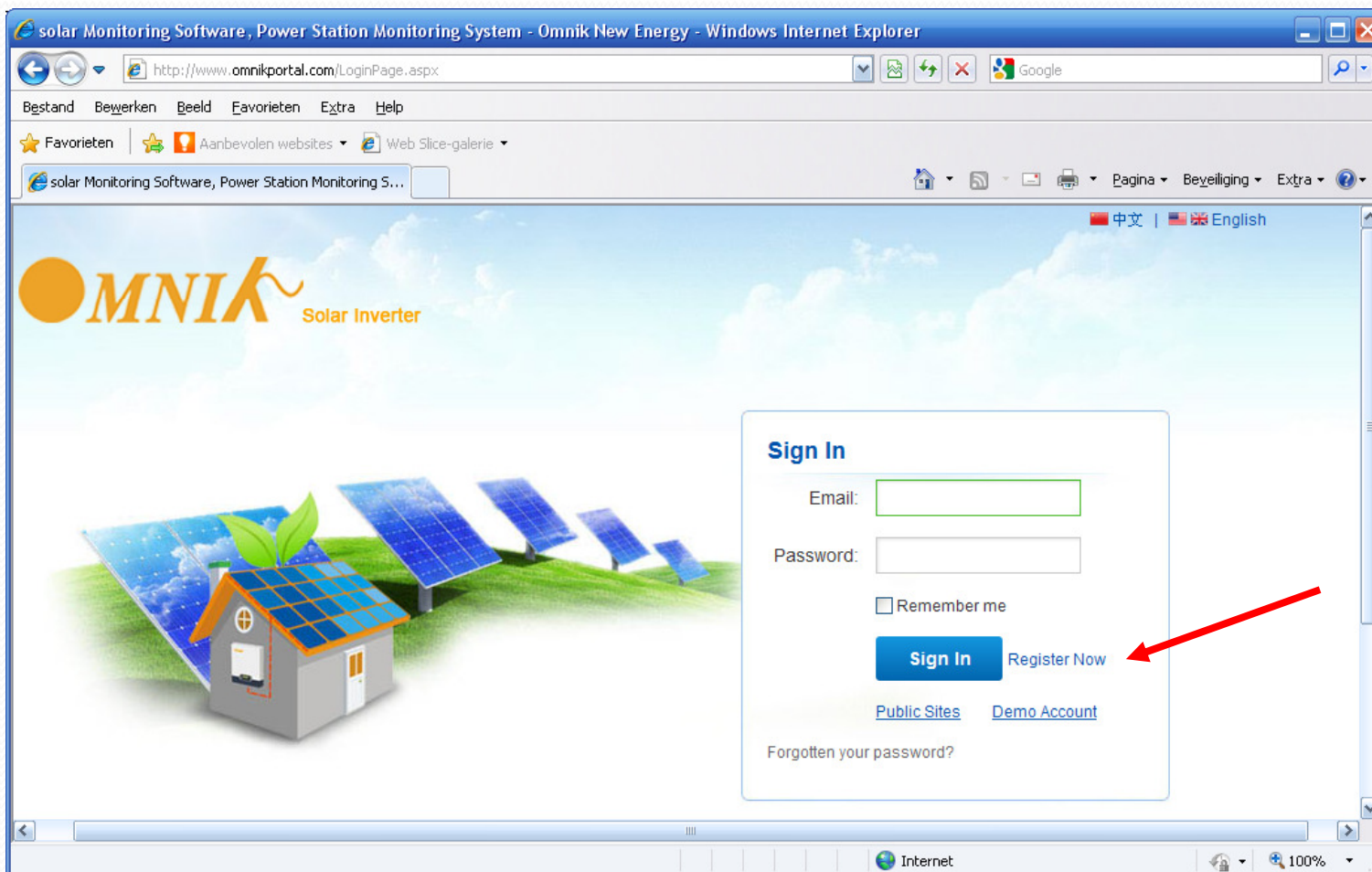

Vul e-mail adres en wachtwoord tweemaal in en klik op 'Next'

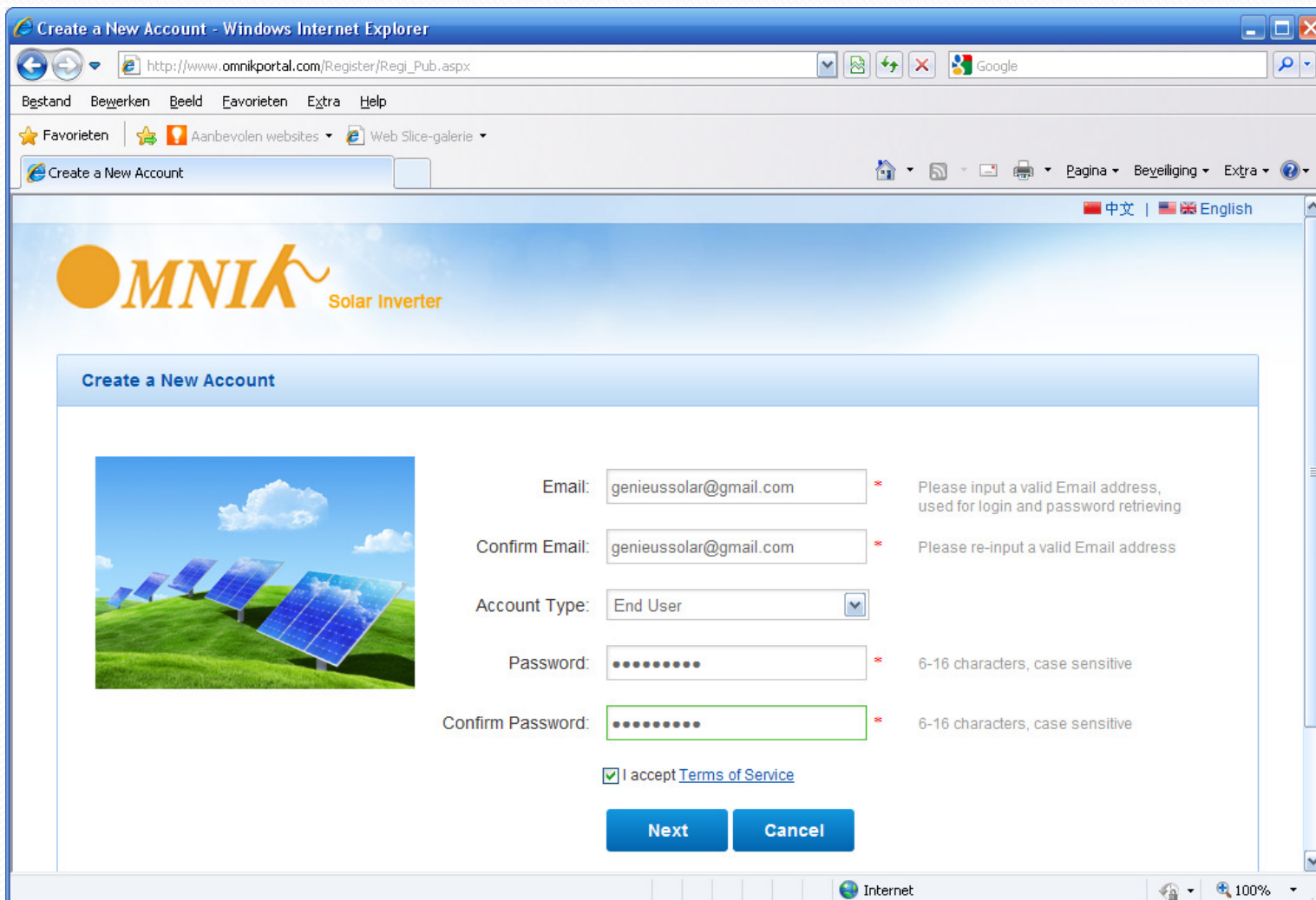

Create a New Account - Windows Internet Explorer

http://www.omnikportal.com/Register/Regi\_Pub.aspx

Bestand Bewerken Beeld Favorieten Extra Help

Favorieten Aanbevolen websites Web Slice-galerie

Create a New Account

中文 | English

**MNIK** Solar Inverter

Create a New Account

Email:  \* Please input a valid Email address, used for login and password retrieving

Confirm Email:  \* Please re-input a valid Email address

Account Type:  ▾

Password:  \* 6-16 characters, case sensitive

Confirm Password:  \* 6-16 characters, case sensitive

I accept [Terms of Service](#)

Internet 100%

Vul de Site Name, adres en andere gegevens in (vervolg zie volgende pagina)

### Create a New Account

Site Name  \*Maximum 20 Letters

Upload Image

Country  \*

Province/State  \*

City  \*

Street  [Locate Your Site On Map](#)

ZIP Code

Tijdzone

Timezone (GMT +01:00) Amsterdam, Berli  Enable the DST?

Number Format 1 234 567,89

Temperature Unit °C

System Size(kWp) 2,4 \*

Feed-in Tariff(FIT) 0,20 EUR € \*

Panel Type 3S

Inverter Type Omnik

Description Demo systeem van Genieus Solar

Make This Site Public

Automatische zomertijd

Komma als decimaalteken

Temperatuur in Celsius

Systeemgrootte In kiloWatt met komma

Electriciteitsprijs in € met komma

Type zonnepanelen (niet verplicht)

Omschrijving van het systeem

### Registration

Datalogger S/N  \* 

Installer

### Contact

Name

Phone

**Complete**

**Cancel**

### **BELANGRIJK:**

Vul hier het serienummer van de WiFi-kaart in, dit zijn de getallen van het 'AP-netwerk'.

Klik op 'Complete'

Wacht op de deze melding. Registratie succesvol.

Hierna kan ingelogd worden met het gekozen e-mail adres en wachtwoord.

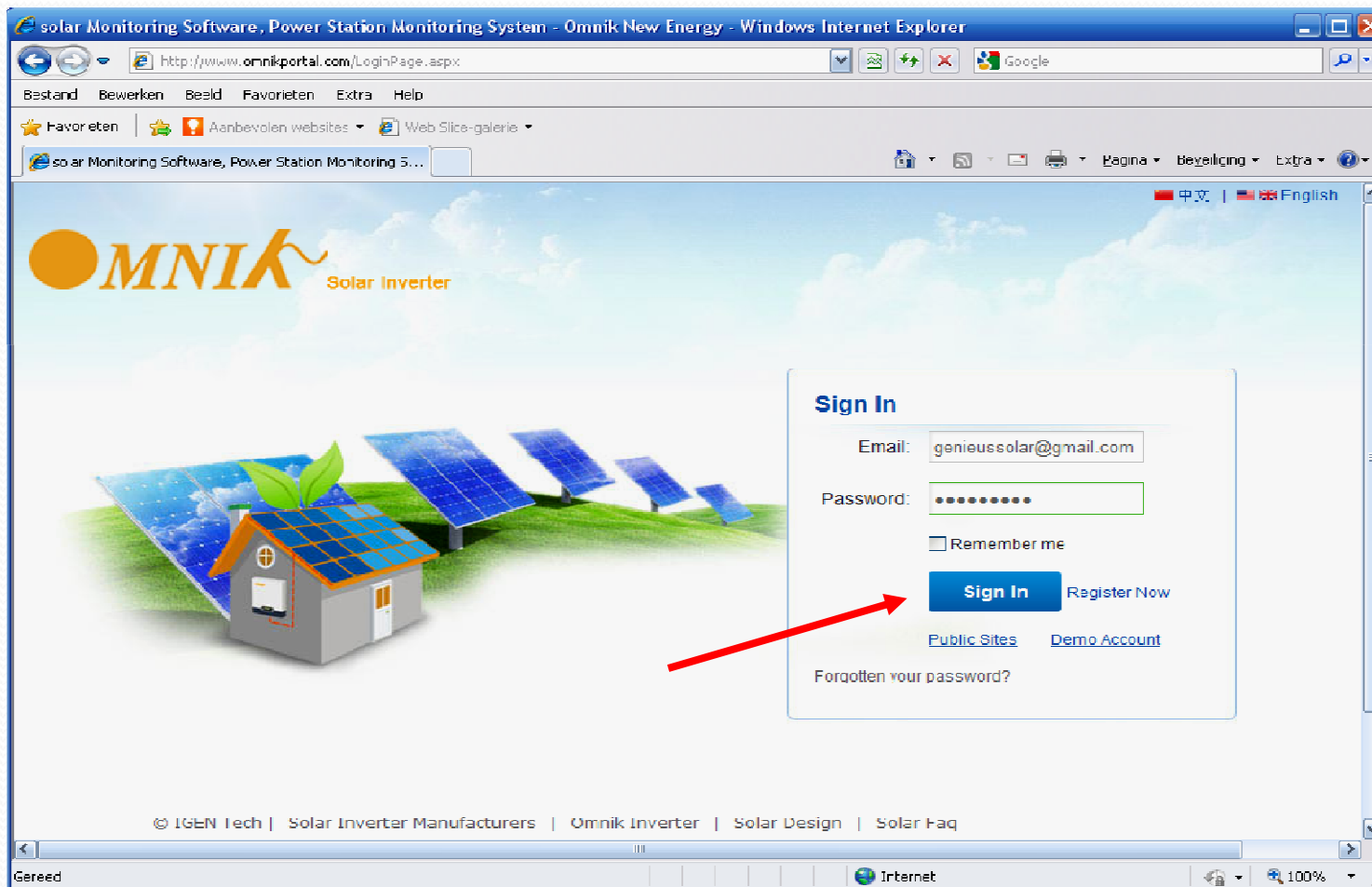

Onder 'Settings' -> 'Device' is de omvormer zichtbaar, deze zal elke 5 minuten de opbrengstgegevens naar de Omnium Portal versturen.

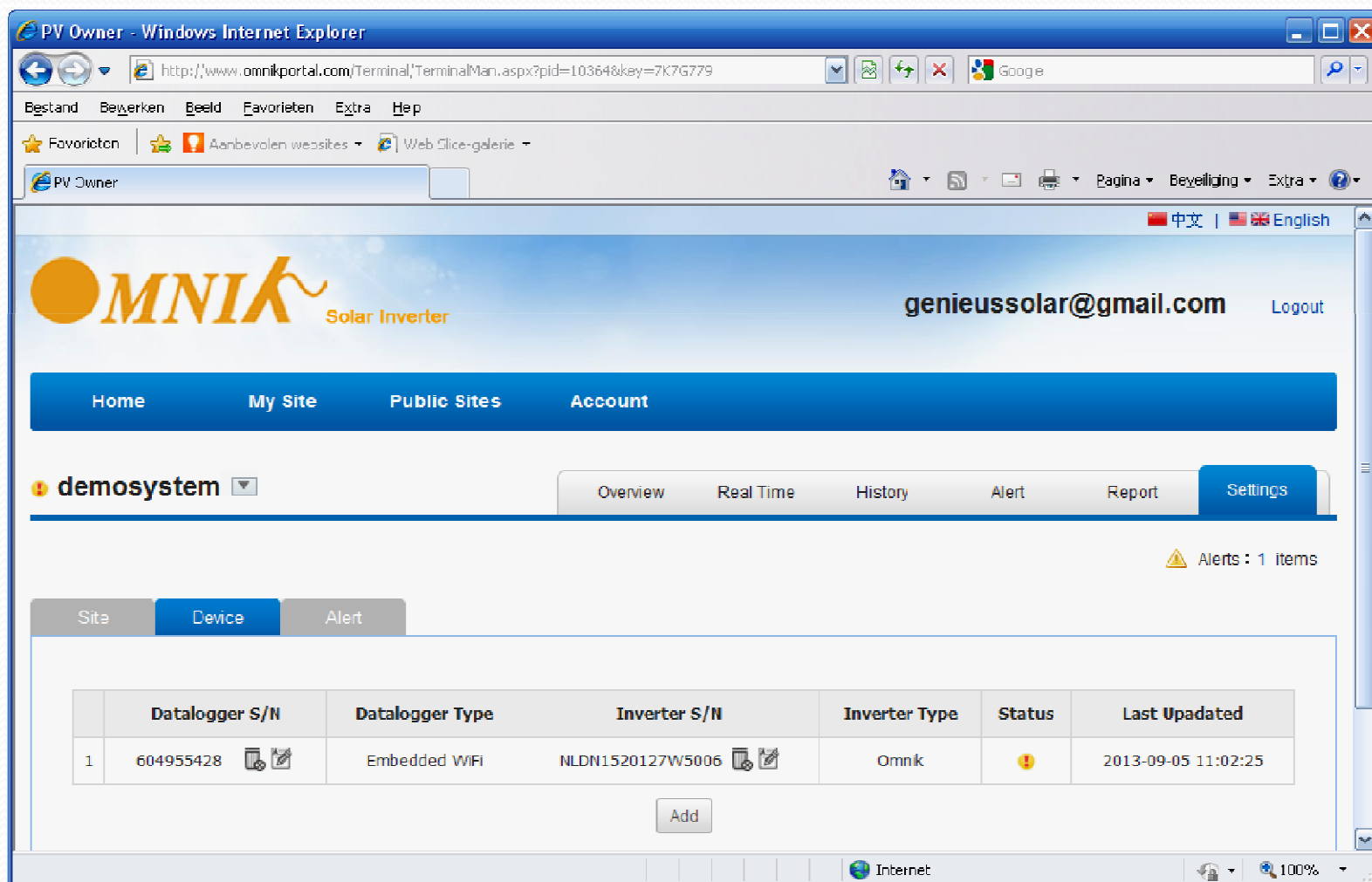

PV Owner - Windows Internet Explorer  
 http://www.omniumportal.com/terminal/terminalman.aspx?pid=10364&key=7K7G779

Bestand Bewerken Beeld Favorieten Extra Help

Favorieten Aanbevolen websites Web Slice-galerie

PV Owner

中文 | English

**MNIK** Solar Inverter **genieussolar@gmail.com** Logout

Home My Site Public Sites Account

demosystem Overview Real Time History Alert Report **Settings**

Alerts: 1 items

Site **Device** Alert

	Datalogger S/N	Datalogger Type	Inverter S/N	Inverter Type	Status	Last Updated
1	604955428	Embedded WiFi	NLDN1520127W5006	Omnium	!	2013-09-05 11:02:25

Add

Internet 100%

Onder 'Settings' -> 'Alert' kunnen e-mail adressen ingesteld worden voor het ontvangen van Alerts.

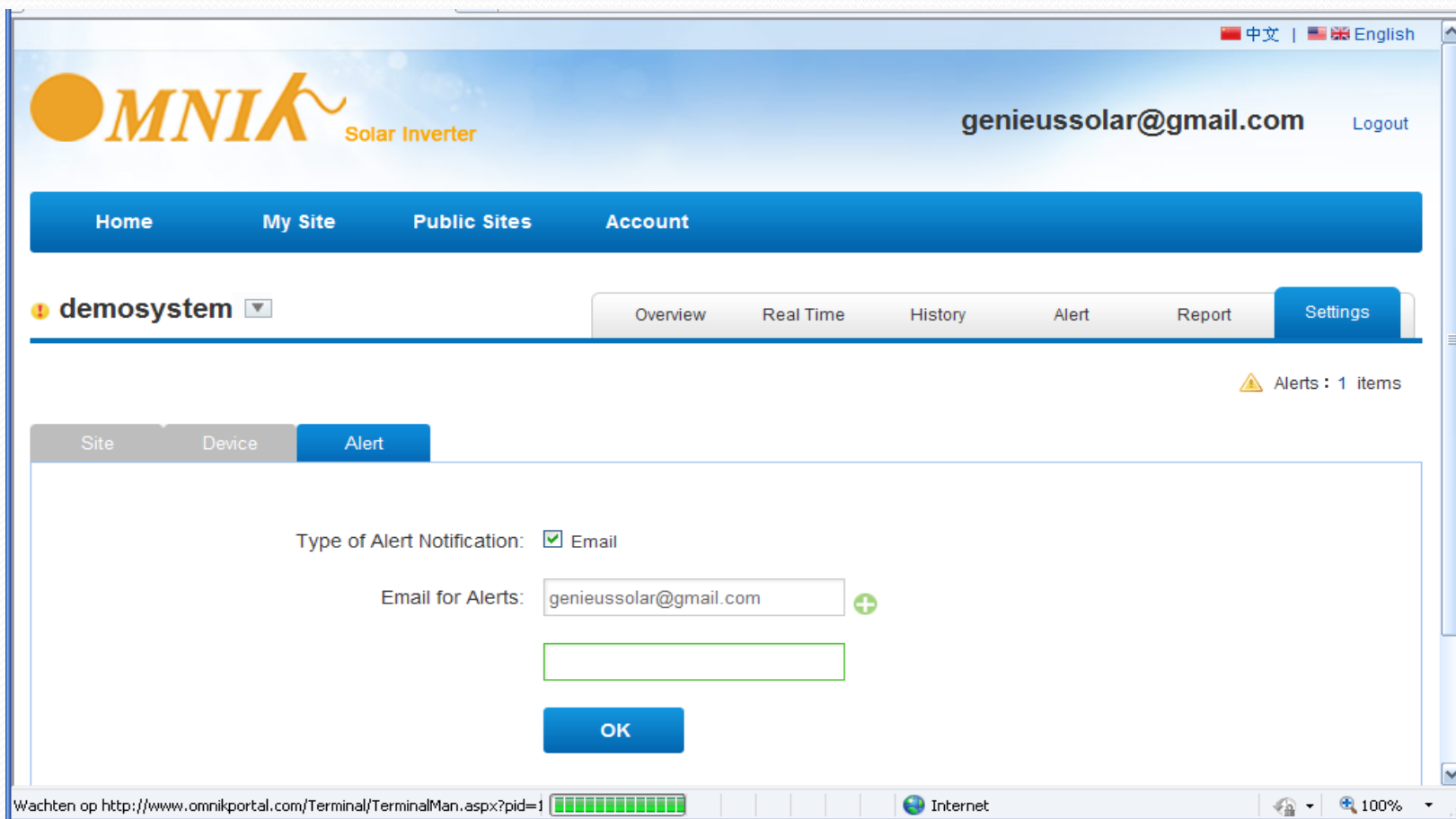

## **Checklist bij het niet functioneren van de WiFi-verbinding** (geen data op de Omnik Portal)

- Is het serienummer van de WiFi-kaart op het display van de omvormer te zien?
- Is het IP-adres op het display van de omvormer te zien of staat er '0.0.0.0' (= geen verbinding)?
- Is het signaal van de router sterk genoeg (zie pagina over Wizard / RSSI)?
- Is op de Omnik Portal het juiste serienummer van de WiFi-kaart ingevuld?