

SENSAMIST®

S100

SCENT DIFFUSER

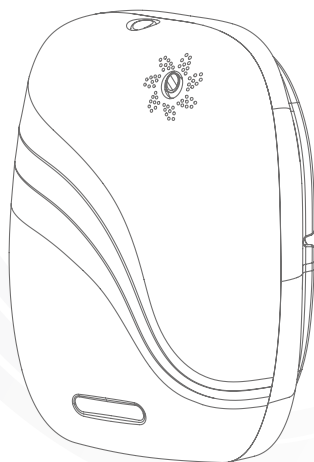

THE MAGIC OF VECTAIR TECHNOLOGY

Vectair Systems are leaders in aircare and scenting technology and can offer a wide range of scent products to meet your requirements.

The SensaMist® utilizes advanced atomizer technology to create a fine mist of fragrance which then diffuses it into the environment.

THE POWER OF SCENT MARKETING

In addition to scenting an environment as a solution to mask unpleasant smells and odors, nowadays it is common to view fragrance as an 'immersive user experience' in a location.

Organizations are realizing the powerful ability of our sense of smell and using the magic of scent to deeply connect with our emotions.

Smell can evoke memories and create lasting impressions, which stimulates emotional responses and triggers certain behaviors.



Scent is an important emotional influencer and pleasant aromas give places, objects, humans or brands a powerful, unique and coherent identity.

The use of fragrance can affect the amount of time a person spends in a store, igniting behaviors such as morale, brand recognition and purchase behavior.

The use of scent can also influence a consumer's decision making process and the effect that smell has on their purchasing decisions.

SENSAMIST® S100 - TECHNICAL SPECIFICATIONS

Weight	1.1 kg	2.42 lb
Voltage	DC 12 V	
Power Level	6 W	
Noise Level	<50 dBa	
Scent Coverage	300 m ³	10594 ft ³

CHOOSE YOUR SENSAMIST® SCENT DIFFUSER

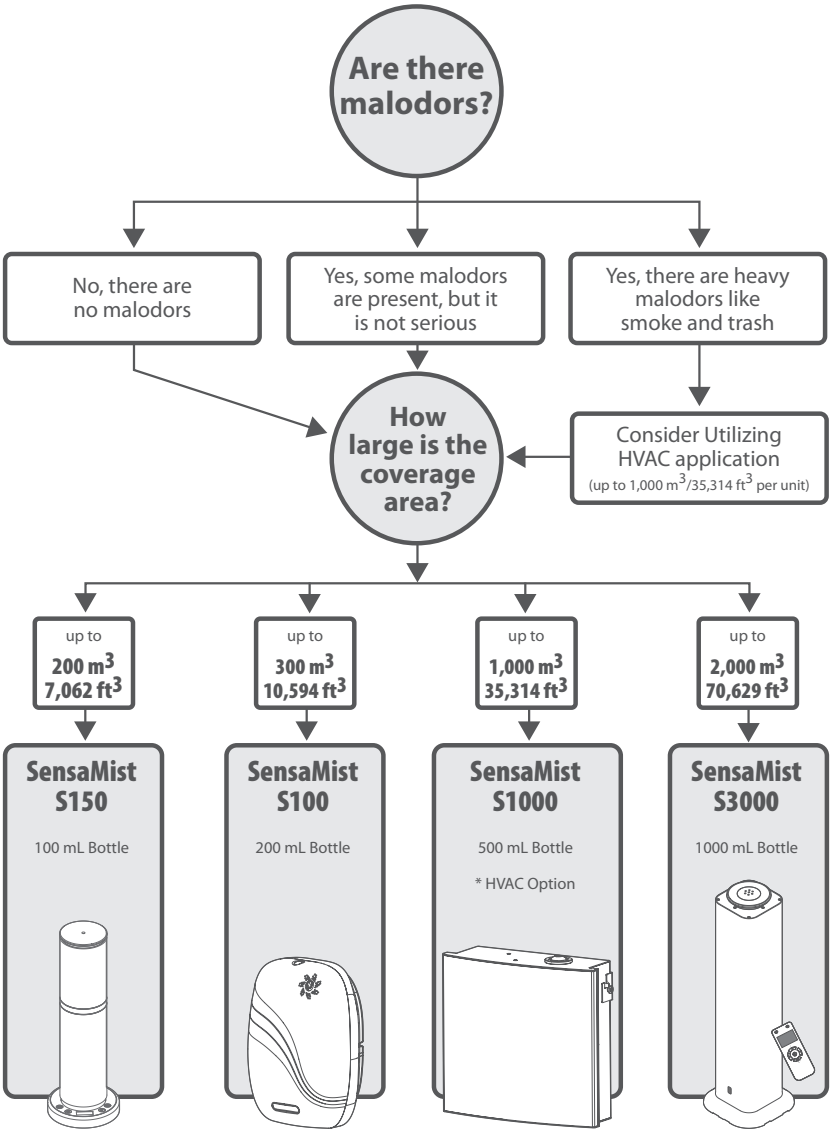

GENERAL PRECAUTIONS

1. Read all instructions outlined in this guide before using your SensaMist®.
2. When filling or refilling the diffuser please use eye protection and gloves.
3. Any spills on surfaces should be cleaned immediately, for more information please see the label of the fragrance oil product.
4. If the equipment will not be used for a long period, the unit must be cleaned with alcohol before it is packed away.

HOW TO SET UP THE UNIT

1. OPEN DISPENSER

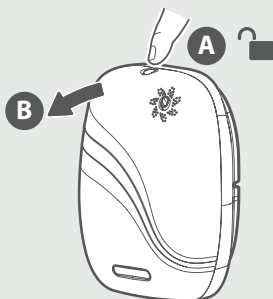

2. REMOVE THE BOTTLE, FILL IT UP AND FIT IN DISPENSER



* See: How to Refill Bottle

3. CONNECT POWER ADAPTER TO POWER SOCKET AND DC POWER IN ON TOP OF THE DISPENSER

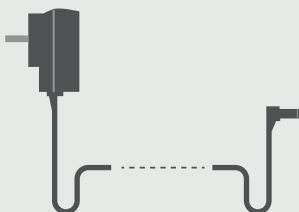

4. CONTROL PANEL FOR PROGRAMMING:

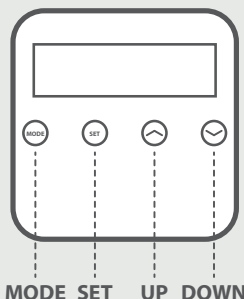

*Includes: Unit, power adapter, user manual, installation kit and spare parts.

PROGRAMMING INSTRUCTIONS

1. SET CURRENT TIME AND DAY:

Set up the hour: Press **SET** and the hour will start flashing. Use the **UP** [↖] and **DOWN** [↘] arrows to adjust the hour.

Set up the minutes: Press **SET** and the minutes will start flashing. Use the **UP** [↖] and **DOWN** [↘] arrows to adjust the minutes.

Set up the Current Day: Press **SET** and the day will start flashing. Use the **UP** [↖] and **DOWN** [↘] arrows to adjust the current day of the week.

Press **SET** to accept the time and current day.



Notes:

- ✕ Indicates flashing/blinks.
- This diffuser uses the 24 hour clock, so 4:00 pm should be programmed as 16:00, etc.
- When programming if no selection is done in 10 seconds, the screen will go to the default screen.

2. PROGRAM AN OPERATIONAL EVENT PERIOD:

The diffuser allows you to program four individual operational event periods.
Prior to programming your SensaMist® diffuser, know your preferred operational parameters, (e.g., 8:00 – 16:00, Mon-Fri).
When programming if no selection is done in 10 seconds, the screen will go to default.

2.1. Press **MODE** to program the time and day the diffuser should begin dispensing fragrance.

Set up the hour: Press **SET** and the hour will start flashing.
Use the **UP** [↖] and **DOWN** [↘] arrows to adjust the hour.

Set up the minutes: Press **SET** and the minutes will start flashing.
Use the **UP** [↖] and **DOWN** [↘] arrows to adjust the minutes.

Set up the Day(s): Press **SET** and the day(s) will start flashing.
Use the **UP** [↖] and **DOWN** [↘] arrows to adjust the day(s) of the week.



Days options:				
• Mon	• Thu	• Sun	• Mon, Tue, Wed	• Sat, Sun
• Tue	• Fri	• Mon, Wed, Fri	• Tue, Wed, Thu	• Mon-Sat
• Wed	• Sat	• Tue, Thu, Sat	• Mon-Fri	• Mon-Sun

2.2. Press **MODE** to program the time the diffuser stops working for the day.

Set up the hour: Press **SET** and the hour will start flashing.
Use the **UP** [↖] and **DOWN** [↘] arrows to adjust the hour.

Set up the minutes: Press **SET** and the minutes will start flashing.
Use the **UP** [↖] and **DOWN** [↘] arrows to adjust the minutes.



2.3. Press **MODE** to program the spray duration.

Use the **UP** [↖] and **DOWN** [↘] arrows to adjust the spray duration from 5 seconds to 300 seconds.



2.4. Press **MODE** to program the spray interval.

Use the **UP** [↖] and **DOWN** [↘] arrows to adjust the "spray interval/ time between sprays" duration from 5 seconds to 300 seconds.



2.5. Press **MODE** to program extra events (2 through 4).

If you are only creating one programming setting for this diffuser, you can press **MODE** to skip through Event 2, Event 3, and Event 4. This should bring you back to the first screen which is the Current Time and Day in Step 1.

If you would like to program additional events for different times or days, begin with Step 2.1. and follow along through Step 2.5. for each additional event.



▶ SAMPLE DEMO: In this example we want to set the unit to be active from 8 am until 10 pm Monday-Friday, however at the weekend we want the unit to be active from 9 am on Saturday through 10 pm on Sunday.

	START	END	DAYS
EVENT 1	08:00	22:00	Mon-Fri
EVENT 2	09:00	23:59	Sat
EVENT 3	00:00	22:00	Sun

⚠ Additional Events may not be programmed to intersect operational hours on the same given day. For example, if Event 1 is programmed to work Mon-Fri from 08:00 to 16:30, Event 2 cannot be programmed to work on Fri-Sat from 14:00 to 22:00 because Friday's hours of operation intersect.

DISPLAY KEY

MODE button: Press the button for 10 seconds and it will take the programming to default settings.

- Spray: start time/days (8:00, Mon-Sun)
- Spray: stop time (22:00)
- Spray duration: 60
- Spray interval: 60

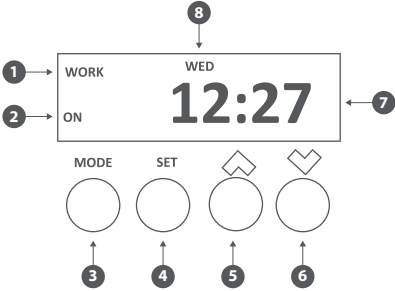

	"Display" or [Button]	Display Function	Programming Mode
1.	"WORK" or "PAUSE"	Current State of Dosing Cycle	"WORK" – Will diffuse fragrance. "PAUSE" – Will not diffuse fragrance.
2.	"ON" or "OFF"	Current Event Status	"ON" – Displays that an Event is currently in progress. "OFF" – Displays that an Event is currently in an off period.
3.	[MODE]	Cycles Through Programming	Cycles between current day/time, Work start time, Work end time, Spray duration, Spray interval, and additional Events.
4.	[SET]	Cycles Through Programming Options.	Use the [SET] button to cycle between hours, minutes, and days of the week options.
5.	[UP]	Toggle Up through Programming Options	
6.	[DOWN]	Toggle Down through Programming Options	
7.	"12:27"	Current Time of Day	Displays the current time of day. The time is displayed as a 24-hour clock, or "military time."
8.	"WED"	Current Day of the Week	

HOW TO REFILL BOTTLE

SAFETY

- When filling or refilling the dispenser please use eye protection and gloves.
- Any spills on surfaces should be cleaned immediately, for more information please see the label of the fragrance product.



EU refill:

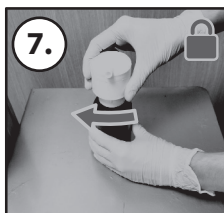
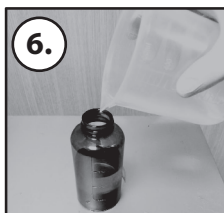
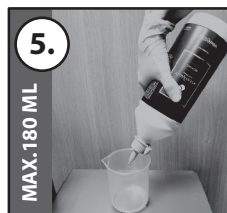
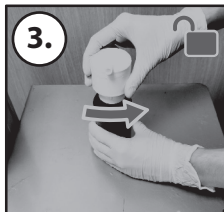
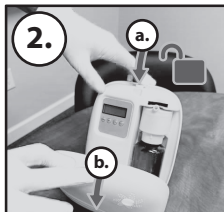

USA refill:

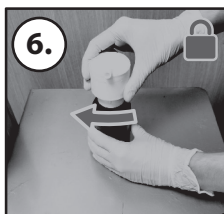
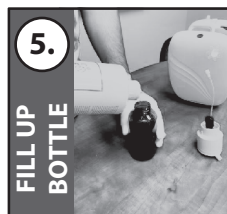
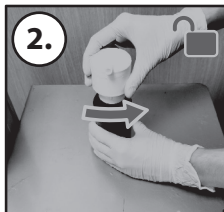
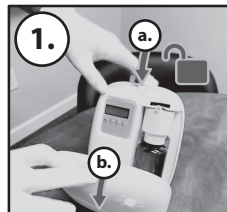

FRAGRANCE BOTTLE REPLACEMENT

Ensure device is off before opening the front cover. Wearing protective gloves, open the front cover and remove the oil bottle by gently pulling it towards you. Carefully fill the bottle with a maximum of 180 ml, align the device with the nozzle facing outwards and then gently push the bottle back into the device. Close the front cover and dispose of the gloves safely.

Consumption Guide	HOURLY	DAILY*	30 DAYS^	REFILL LASTS†
EXAMPLE 1 30s ON / 60s OFF	0.32 ml	3.18 ml	95.37 ml	56 days
EXAMPLE 2 20s ON / 120s OFF	0.14 ml	1.36 ml	40.86 ml	132 days
EXAMPLE 3 10s ON /240s OFF	0.04 ml	0.38 ml	11.43 ml	472 days

* 10 hours a day ^ 7 days a week † 180 ml refill will give approximate days usage

MAINTENANCE & CLEANING

1. The SensaMist® must be operated and maintained in accordance with this user manual.
2. DO NOT mix the fragrance oil refill with water.
3. DO NOT tilt the machine when replacing with fragrance oil.
4. Please ensure you tighten the fragrance oil bottle fully when replacing.

Depending on how often the diffuser is used, we recommend that you clean the internal workings every 3-6 months.

1. Remove the oil bottle and replace it with a bottle containing industrial alcohol (50 ml).
2. Run the diffuser for 5-10 minutes on.

NOTE: Use only in a well-ventilated area.

CONDITIONS OF A LIMITED WARRANTY

Subject to the terms and conditions hereinafter your Vectair Systems product is automatically covered by a standard limited warranty for the period laid out in the table below from the date of purchase only from an authorized Vectair Systems Distributor.

We will repair or replace any defect that arises due to faulty materials or workmanship free of charge during this Warranty Period.

Notwithstanding anything to the contrary, should any person other than an authorised representative of Vectair Systems attempt a repair to your product, without prior consent, the Warranty will become invalid.

Any claim made under the terms of the Warranty should have an original invoice or bill of sale issued at the time of purchase available should this be required to validate the warranty.

Vectair Systems reserves the right to make changes or improvements in design or manufacturing without assuming any obligation to modify products previously manufactured and / or sold.

The product warranty is only valid in the country where the product was purchased.

This Warranty will follow the law of the respective markets should it differ from the stated warranty policy.

This Warranty is governed by English law unless otherwise agreed, and is in addition to and does not diminish your statutory or other legal rights.

EXCLUSIONS OF WARRANTY

This Warranty does not cover:

- Faults that arise as a result of negligence, wilful abuse, improper use, shock, electrostatic discharge, heat or humidity beyond product specifications. (including but not limited to failure to comply with the installation and user instructions).
- Incorrect installation, maintenance or modification.
- Malfunctions caused by other equipment.
- Use of dispensers with non-approved refills.
- Product(s) returned with removed, damaged or tampered labels or any alterations (including removal of any component or external electrical cover(s)).
- Consequential damages; incidental damages; and costs related to removal and installation.
- Losses caused by unforeseeable events (including but not limited to flood, lightning storms, frost, or other bad weather conditions, acts of God), fair wear and tear, shipping accidents, acts of war, incorrect voltage supply, or use of unauthorised refills.
- Any loss due to cancellation of any events, rent of replacement equipment, costs due to third parties, loss of profit, incidental or consequential damages or any other indirect cost or losses however incurred.

MODEL NAME	YEAR(S) COVERED
SensaMist® S100	1



IMPORTANT!
WARRANTY VOID IF USED WITH NON-ORIGINAL
VECTAIR SENSAMIST® FRAGRANCE OILS AND
MAY CAUSE DIFFUSER MALFUNCTION.

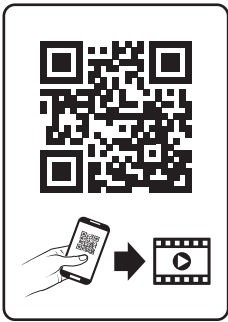

European Head Office:
Vectair Systems Ltd.
Unit 3, Trident Centre, Armstrong Road
Basingstoke, Hampshire, RG24 8NU
United Kingdom
Tel: +44 (0) 1256 319 500
emea.info@vectairsystems.com
www.vectairsystems.com

North American Headquarters:
Vectair Systems, Inc.
2095 Spicer Cove
Covington Way Distribution Center
Memphis, TN 38134, USA
Tel: +1 901 373 7818
info@vectairsystems.com
www.vectairsystems.com