ECODOME VANITY TOP DISPENSER

OPERATION INSTRUCTIONS

FOR HOUSEKEEPING

Pouch Installation & Replacement:

DO NOT USE abrasive cleaning chemicals, abrasive acidic cleaning chemicals or abrasive cleaning sponge or cloth.

Dispenser Operation

STEP 1: ROTATE SPOUT

To open the dispenser, first rotate the pump spout so it points toward the back of the dispenser.

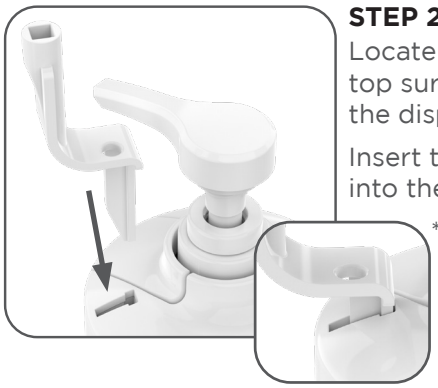

STEP 2: INSERT KEY

Locate the key slot on the top surface near the back of the dispenser.

Insert the key straight down into the key slot as shown.

*Make sure the key is fully inserted against the shoulder of the cover. It will stay in position by itself.

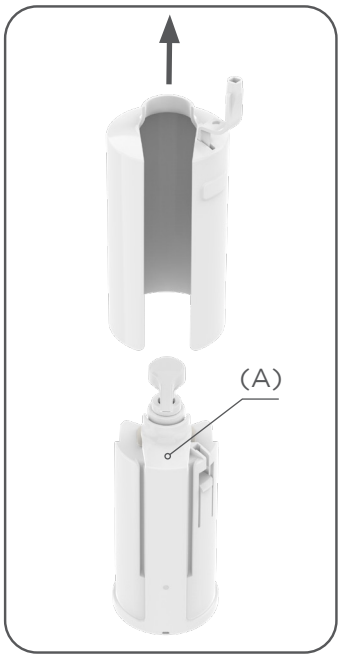

STEP 3: REMOVE COVER

Hold the base steady by placing a finger on the top of the rear surface (A).

With the key still in position, gently slide the cover upwards. The key and cover will come off together.

Then remove the key from the cover and store in a safe place.

STEP 4: REMOVE POUCH

Remove empty pouch by pulling the collar and pump straight forward.

STEP 5: INSERT POUCH

Insert a full pouch into the dispenser bottom first.

STEP 5A: ALIGN COLLAR

Then align the slots on the collar with the support surface in the dispenser.

STEP 5B: INSERT COLLAR

Slide the pouch collar straight back and press until it “snaps” into place.

ECODOME VANITY TOP DISPENSER

OPERATION INSTRUCTIONS

FOR HOUSEKEEPING

Pouch Installation & Replacement:

DO NOT USE abrasive cleaning chemicals, abrasive acidic cleaning chemicals or abrasive cleaning sponge or cloth.

Dispenser Operation (CONTINUED)

STEP 6: TURN PUMP SPOUT

Turn pump spout so it is facing backwards, over the spine of the dispenser base.

Also, press the pouch into place and tuck the corners/ edges inside, as neatly as possible.

STEP 7: INSTALL COVER

Make sure the pump spout is facing backwards!

Align the cover above the base as shown, and slide downward until you hear a “click” sound.

The cover locks automatically.

TIP:

If the pouch is very full, it may be helpful to gently press on the front of the pouch while installing the cover.

STEP 8: ALIGN PUMP

Rotate the pump spout to realign it with the front of the dispenser.

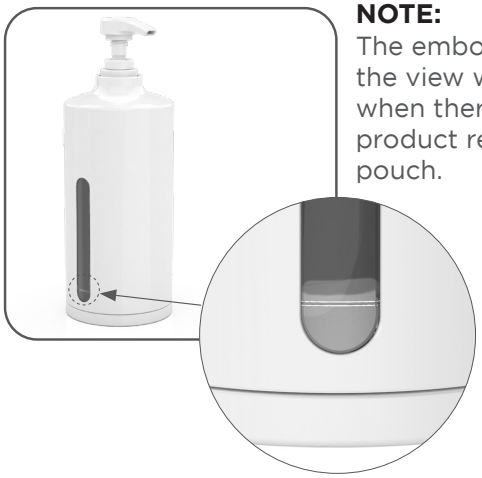

NOTE:

The embossed low-fill line on the view window indicates when there is about 1oz of product remaining in the pouch.

ECODOME VANITY TOP DISPENSER

CARE INSTRUCTIONS

These guest room accessories are handcrafted and require special care for long term enjoyment.

CAUTION: DO NOT USE

Abrasive cleaning chemicals

Acidic cleaning chemicals

Abrasive cleaning sponge / cloth

RECOMMENDED CLEANING INSTRUCTIONS

Use clean damp cloth with mild soap to gently wipe down the bracket, bottles & pump spouts.

Wipe with clean damp cloth to remove soap.

With a dry clean cloth, wipe off all cleaned areas to remove water spots.

Warranty available upon request.