HYDROPONIC

M32

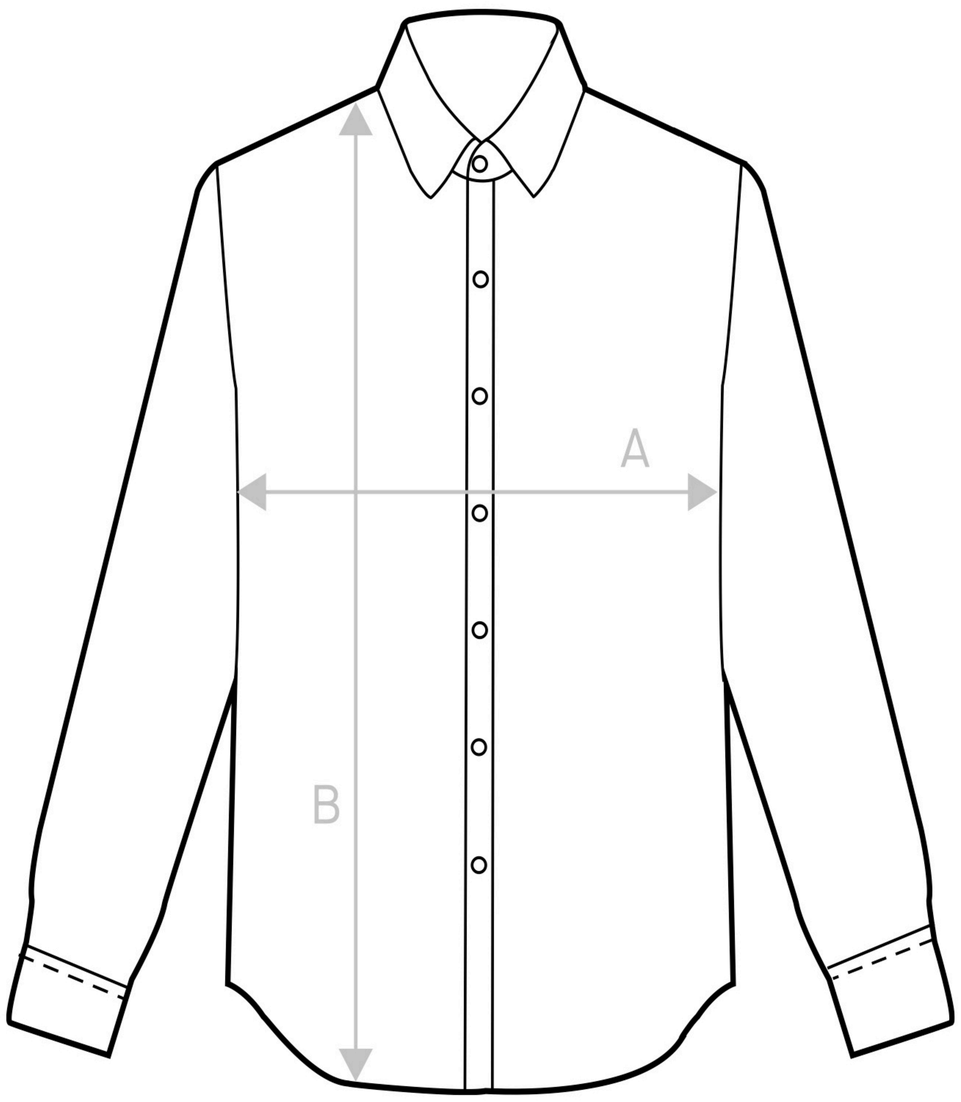

SIZE GUIDE

SIZE:	XS	S	M	L	XL	XXL
A- CHEST	50	52,5	55	57,5	60	62,5
B- LENGTH	74,5	76	77,5	79	80,5	82

*Measures in CM