HYDROPONIC

M97

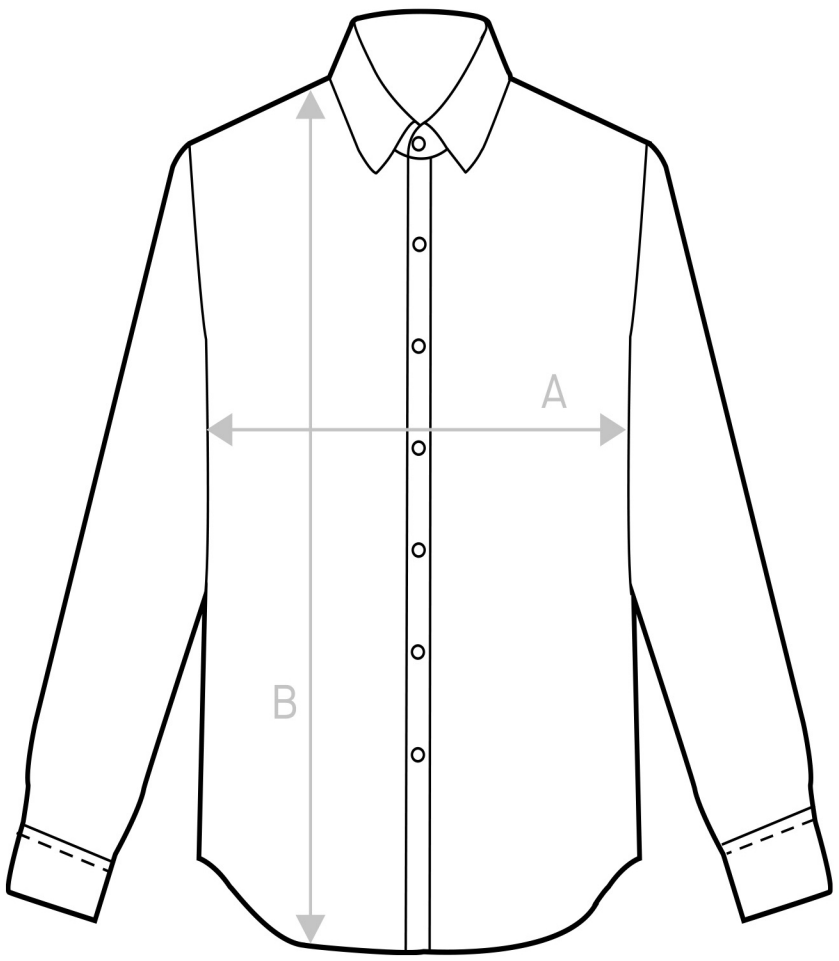

SIZE GUIDE

SIZE:	XS	S	M	L	XL	XXL
A- CHEST	50	52,5	55	57,5	60	62,5
B- LENGTH	77	78,5	80	81,5	83	84,5

*Measures in CM