

# Echo Wood<sup>®</sup>

RECONSTITUTED WOOD VENEERS



# Echo Wood®

RECONSTITUTED WOOD VENEERS

Hardwoods Specialty Products, one of North America's largest hardwood wholesale distributors, has teamed with Dehua TB Engineered Wood Co., LTD for the exclusive distribution of Echo Wood® in North America.

Together we are committed to provide sustainable alternatives to our natural wood resources. Echo Wood® provides endless opportunities in creating a range of looks from the most common, to the most exotic and rare species.

The process of manipulating common wood fibre through computer design and technology enables us to reproduce the natural appearance of nearly any species you desire. This environmentally responsible alternative produces architectural real wood veneers that are defect free and consistent in colour and grain, time and time again.

Dehua TB Engineered Wood Co., LTD has quickly grown to one of China's largest wood processing companies with nearly 3 million square feet of manufacturing facilities, and 250,000 acres of forestry land.

Hardwoods Specialty Products offices are located near the 395,000 square foot engineered wood veneer factory to ensure high standards of quality and strict adherence to environmental guidelines.

Dehua TB Engineered Wood Co., LTD is ISO 9001, and ISO 14001 certified for environmental management, and is certified by the Forestry Stewardship Council® (FSC®) for chain of custody.

For more than eight decades Hardwoods Specialty Products has been providing quality hardwood products to North America. We remain steadfast in our commitment to worldwide sourcing of high quality wood products, excellent customer service, competitive pricing and sustainable forestry management.



# INSTALLATION

Echo Wood® can be ordered laminated to your choice of substrates, and delivered to the fabricator for further processing. The fabricator may also do their own lamination by following the installation instructions below.

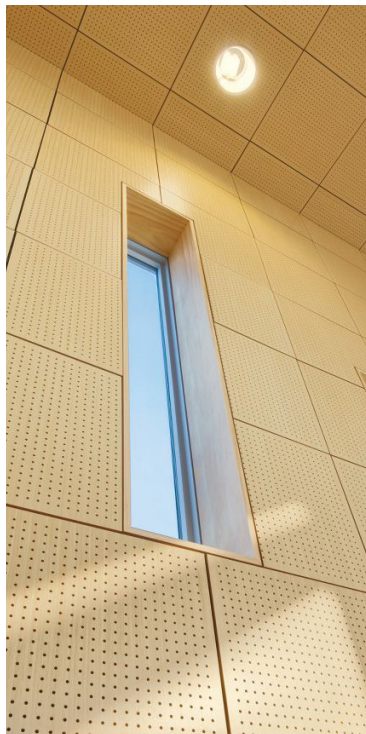
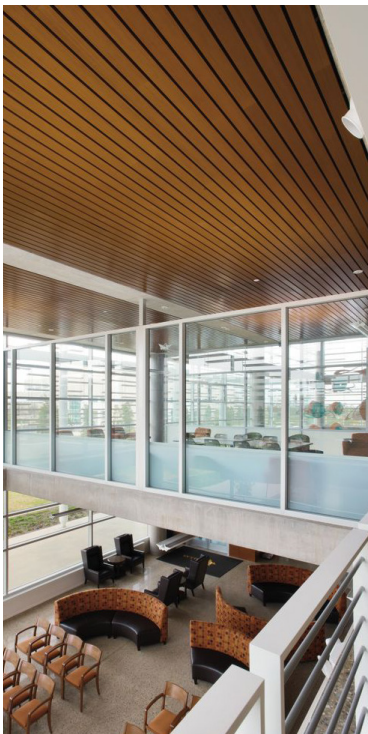

## SURFACE PREPARATION

Echo Wood® veneers should be bonded to a high quality backer, plywood, Medium Density Fiberboard (MDF), Particleboard (PBC) or similar product using a ridged glue line and following the directions of the adhesive manufacturer.

The more resistant the substrates are to dimensional change (expansion and contraction due to humidity and temperature) the better the results. It is critical that Echo Wood® is properly acclimated a minimum of 48 hours along with the substrate and adhesive prior to fabrication. Contact cement can only be used with Echo Wood® veneers that have a phenolic backer or other backers that are approved for use with contact cement and should not be used with fleece or raw back veneer.

Before applying the Echo Wood® veneer, carefully inspect the face and back for oil, grease, wax, dirt, dust or other contaminate. The surface must be smooth – all holes, indentations, bumps or raised areas must be either filled or sanded smooth. For most panel products, a balancing backer should be used to avoid warping.

## FINISHING

Echo Wood® veneers are primarily intended to have a clear lacquer, varnish, polyester or other standard finishing materials applied to them. Echo Wood® veneers can take a stain, but each species will have varying results. Test finishes on a sample before finishing a final product. Finish all edges to help prevent moisture absorption. All wood veneers will fade or change colour with exposure to a strong light source. UV inhibiting finishes are necessary to retard fading or colour change.

## PROJECT CONDITIONS

Care should be taken to ensure that Echo Wood® veneers/panels are installed in a project that has suitable environmental conditions (ambient temperature exceeding 18 degrees Celsius and relative humidity of 40-60%).

## MAINTENANCE

Finished surface should be cleaned and maintained in accordance with the recommendations of the finish manufacturer's specifications.

Create Spectacular Interiors with



# Specification

Item

**DESCRIPTION NAME** Reconstituted Wood - Echo Wood®  
Qtr. Wenge

**STYLE#** WG-111Q

**FSC® CERTIFIED** Yes/No

**LOCATION** See drawings for details

**COLOUR** Dark wood - Wenge

**GRAIN - CUT** Straight grain cut (quartered)

**THICKNESS** 0.6mm

**UV LIGHT RESISTANCE** UV inhibitor must be used in finish

**FINISH** Clear lacquer 15% sheen

**BACKING** Veneer is laminated to a substrate

See drawings for details

**ECHO WOOD® SPECIFICATION**

Face veneer to match architect's sample.  
Veneers shall be cut from "A" grade Basswood or Ayous logs.  
Veneers shall be stacked in proprietary moulds to consistently produce grain pattern of architect's sample. Water soluble dyes shall be used to produce colour of architect's sample.  
Wood block is cut into composite veneer, thus providing product equal to architect's sample. Finished veneer shall be dried to 10-12% moisture content.

**NOTES**

Veneer to match architect's sample. No substitutions.

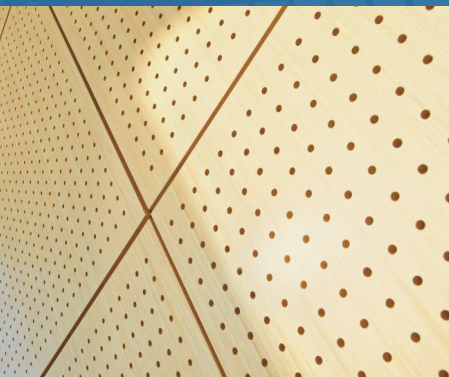

## GENERAL INFORMATION

Our reconstituted wood products echo nature's most desired and rare species without impacting the sustainability of these great forests. The use of common wood fibre from well managed, plantation grown and FSC® certified forests, are used for the production of Echo Wood® products. Reconstituted veneer provides the same look as the most expensive and rare woods. Echo Wood® provides the highest quality **architectural wood veneers, panels and edge tape that are defect free and consistent in colour and grain.**

## APPLICATIONS

Echo Wood® is ideal for interior applications where consistency of grain and colour is the primary concern along with the warmth and beauty of real wood. Uses of Echo Wood® are for Finish Carpentry, Millwork, Store Fixtures, Display Cases, Contract Furniture, Residential Furniture, Kitchen Cabinetry, Interior Doors, Vanities and Wall Coverings.

## TECHNICAL INFORMATION

**Veneer Thickness:** 0.6mm (0.02in)

### Veneer Sizes

**Widths:** 630mm and 1260mm (24.8in and 49.6in)

**Lengths:** 2480mm and 3100mm (97.64in and 122.05in)

### Edge Tape Sizes

Matching wood edge tape is available in 0.6mm and 2mm thickness x 22mm (7/8") wide 152.4 metre (500') rolls

All Echo Wood® veneers meet the CARB/TSCA VI requirements for formaldehyde emissions.

- 10 mil paper – moisture resistant, flexible
- 2 ply wood backer – flexible
- Duraback – moisture resistant, flexible
- Fleece – flexible, non moisture resistant
- Phenolic – moisture resistant, rigid
- Polyback – phenolic replacement, moisture resistant, flexible
- PSA – peel and stick, flexible
- Plywood – all patterns are available laminated to the plywood core of your choice

## QUALITY ASSURANCE

We warrant the product to be free of defects, and consistent of colour and grain at the time of delivery to you.

## Environmental Attributes of Echo Wood®

### SOURCING

By using readily available wood fibre from well managed, plantation grown and FSC® certified forests, we can create the look of almost any exotic veneer such as Teak and Wenge while saving these great forests for future generations.

### Echo Wood® is manufactured using two different species:

**Ayous** (Triplochiton Scleroxylon) also known as Obeche or Samba.

**Basswood** (Tilia) also known as Linden.

### QUICK FACTS

- All Echo Wood® veneers are offered FSC® certified
- All Echo Wood® veneers meet CARB Phase 2 formaldehyde emission standards
- All dyes used in producing Echo Wood® are water based and contain no heavy metals
- 100% of the harvested fibre is used in the production of Echo Wood®
- Defect free panels offer maximum yield and minimal waste

### LEED CREDIT SUPPORT

- All Echo Wood® veneers can be laid up on any environmental substrate including recycled wood, particleboard, or MDF produced with no added urea formaldehyde (NAUF) - LEED credit support MR 4 and IEQ 4.4
- Echo Wood® can be laid up regionally to reduce fossil fuel emissions - LEED credit support MR 5
- Echo Wood® can be laid up on an FSC® certified platform - LEED credit support MR 7

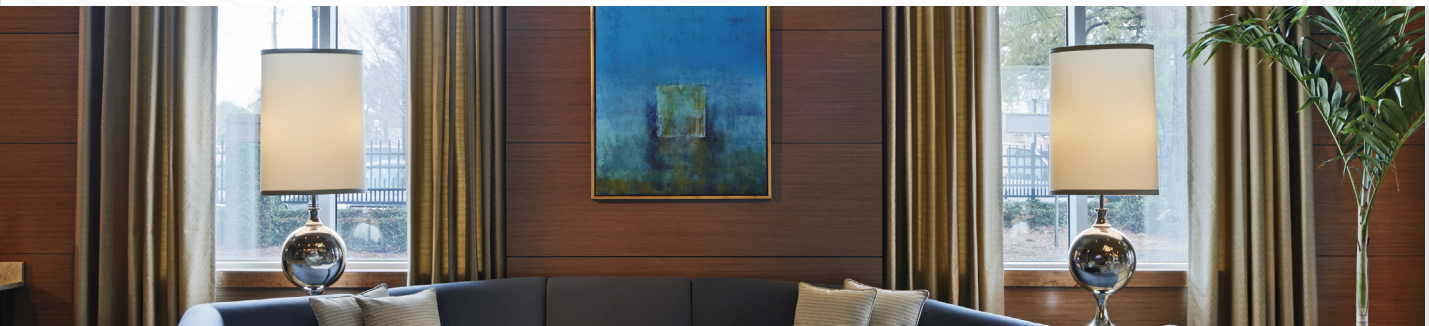

The mark of responsible forestry

Look for  
FSC® Certified  
Products



**Qtr. Maple** MP-168S



**River Pine** 8572N



**Monterey** Oak-09S

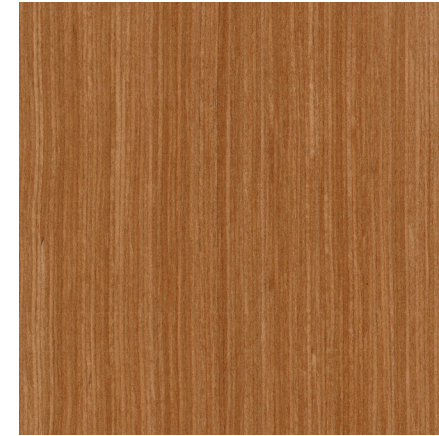

**VG Fir** Fir-3Q



**Qtr. Cherry** CH-311S



**PS Walnut** WT-3160C



**Qtr. Champagne** Champ-2Q



**Napa** Oak-801C



**Desert Acacia** GL-8833N

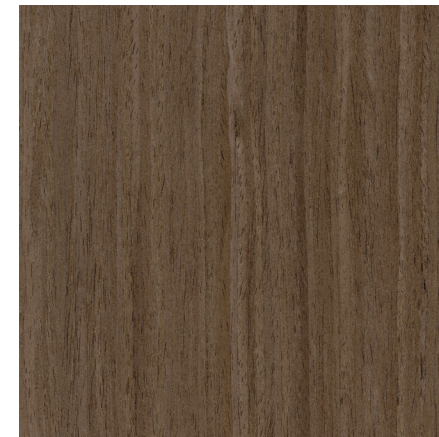

**Qtr. Walnut** WT-139S



**Slate** BA-03S



**Rift White Oak** Oak-12-1S



**Qtr. Teak** TK-016S



**Mountain Walnut** EP-8240S

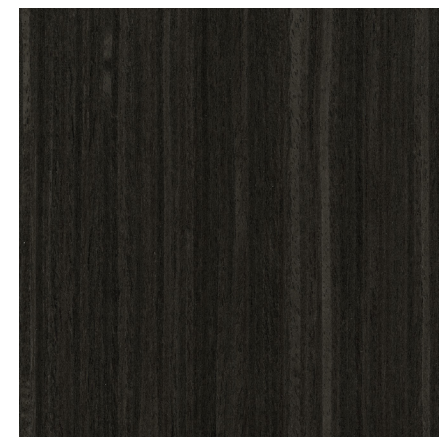

**Qtr. Gun Metal Ebony** WT-2450S



**Qtr. Wenge** WG-111Q



**A NOTE ABOUT COLOUR**

Echo Wood<sup>®</sup> images show the beauty of these reconstituted wood veneers as they will appear when finished with a clear coating. Raw unfinished veneers are several shades lighter in colour.



## STORAGE & HANDLING

All wood veneers are subject to ambient atmospheric conditions such as humidity and temperature. Optimum conditions for handling and storing Echo Wood<sup>®</sup> veneers are when ambient temperatures exceed 18 degrees Celsius with a relative humidity of 40-60%. Echo Wood<sup>®</sup> veneers should be stored horizontally with a dark, non-transparent cover completely protecting them from UV light. Care should be taken to not fold, crease, dent, or scratch the veneers.

## LIMITATIONS

Echo Wood<sup>®</sup> veneers are not recommended for exterior use or direct application to concrete or other similar products. Dyes used in the production of Echo Wood<sup>®</sup> veneers are sensitive to natural and artificial UV light. As with all natural woods, Echo Wood<sup>®</sup> may fade or change colour with prolonged exposure to UV light. A UV inhibitor should be used with all wood products to help retain their original beauty.

## LIMITED WARRANTY

Hardwoods Specialty Products LP warrants that Echo Wood<sup>®</sup> veneers are free from defects in materials and workmanship at the time of their delivery to you. Hardwoods Specialty Products LP will honor only those claims for defective material or workmanship that are reported to your distributor within 25 days from the date you accept delivery of the product in question. With respect to claims of defective product received within that period, your exclusive remedy for a loss or claim resulting from the use of Echo Wood<sup>®</sup> veneers shall be, at Hardwoods Specialty Products LP's sole option, the repair or replacement of any such product proven to be defective. This warranty does not apply to damages resulting from faulty installation of the product or resulting from accident, alteration, misuse, tampering, negligence, or abuse. In no event shall Hardwoods Specialty Products LP be responsible for any incidental, special, exemplary and/or consequential damages, and any such damages, regardless of the legal theory upon which they are based, are hereby specifically disclaimed. This limited warranty constitutes the sole warranty provided by Hardwoods Specialty Products LP with respect to Echo Wood<sup>®</sup> veneers, and all other warranties of any kind, whether expressed or implied (including any implied warranties of merchantability or fitness for a particular purpose), are hereby excluded. Some provinces do not allow the exclusion or limitation of incidental or consequential damages, so the above limitations or exclusions may not apply to you. This Limited Warranty gives you specific legal rights, and you may also have other rights which vary from province to province.

---

# READILY AVAILABLE ACROSS NORTH AMERICA

---

Proudly Distributed By

**HARDWOODS**<sup>®</sup>  
Materials That Inspire

844-365-6995  
hardwoods-inc.com | hardwoods.online

Specification Support By

**Design one Source**<sup>®</sup>  
Where Inspiration and Design Meet Supply

866-599-1433  
designonesource.com