



# NAILS / SCREWS

GENERAL  
CONSTRUCTION  
FASTENERS

ELECTRO-  
GALVANIZED  
FASTENERS

HOT DIP  
GALVANIZED  
FASTENERS

DRYWALL  
FASTENERS

PREMIUM  
DECK SCREWS  
(GREEN)  
PLASTIC CAP  
NAILS

PREMIUM  
DECK  
SCREWS  
(GOLD)



6D BRIGHT FINISH NAIL  
6D CLAVO DE ACABADO BRILANTE

ACTUAL SIZE / TAMAÑO REAL

BUILDERS CHOICE® The Brand You Can TRUST!

GALVANIZED  
BOX NAIL

BUILDERS  
CHOICE®

6D HOT DIP GALV BOX NAIL  
6D CLAVO DE CAJA GALVANIZADO

ACTUAL SIZE / TAMAÑO REAL

BUILDERS CHOICE® The Brand You Can TRUST!

DRYWALL  
SCREW

BUILDERS  
CHOICE®

2" COARSE DRYWALL  
SCREW  
TORNILLO NEGRO PARA YESO 2"

PREMIUM  
DECK SCREW

BUILDERS  
CHOICE®

3" PREMIUM DECK SCREW  
T-25 TORX DRIVE  
TORNILLO PARA TERRAZA PREMIUM 3"

ACTUAL SIZE / TAMAÑO REAL

WARRANTY

BUILDERS CHOICE® The Brand You Can TRUST!

BUILDERS CHOICE® The Brand You Can TRUST!



## Why Builders Choice®?

Builders Choice offers a diverse and reliable assortment of nails and screws in a variety of sizes for virtually any application. Our color coded packaging and signage clearly identifies the right product for your application and stands out from the competition. The faster a customer can find what they need, the happier they'll be with what you have to offer.

<b>GENERAL CONSTRUCTION FASTENERS</b>	Sinkers Finish Nails Common Nails Box Nails Duplex Nails	Fluted Masonry Nails Cut Masonry Nails Pole Barn Spikes Landscape Spikes Underlayment Nails
<b>ELECTRO- GALVANIZED FASTENERS</b>	All-Purpose Screws Roofing Nails Poultry Staple Fence Staple Coil Roofing Nails	
<b>HOT DIP GALVANIZED FASTENERS</b>	Roofing Nails Box Nails Casing Nails Deck Nails	Siding Nails Joist Hanger
<b>DRYWALL FASTENERS</b>	Fine & Coarse Thread Drywall Screw Dritite Cupped-Head Drywall Nails Electrogalvanized Drywall Screws	
<b>PREMIUM DECK SCREWS (GREEN)  PLASTIC CAP NAILS</b>	Weatherized Premium Deck Screw Torx & Trim Head Plastic Cap Nail	
<b>PREMIUM DECK SCREWS (GOLD)</b>	Weatherized Premium Deck Screw Torx Head	

## TABLE OF CONTENTS

Green Weatherized Torx Premium Deck Screw .....	7
Green Weatherized Torx Premium Deck Screw(Trim Head).....	7
Gold Weatherized Torx Head Deck Screw .....	9
Green Weatherized Torx Head Deck Screw .....	10
Sinker Nail .....	12
Landscape Spike Nail.....	12
Finish Nail.....	13
Common Nail .....	14
Box Nail .....	15
Duplex Nail.....	16
Underlayment Nail .....	16
Cut Masonry Nail .....	17
Fluted Masonry Nail .....	17
Ring Shank Pole Barn Nail .....	18
Tempered RS Pole Barn Nail .....	18
All-Purpose Screws.....	20
Coil Roofing Nails .....	20
Roofing.....	21
Fence Staple .....	22
Poultry Netting Staple .....	22
Plastic Cap Nail.....	23
Deck Nail.....	24
Joist Hanger.....	24
Casing Nail.....	25
Siding Nail.....	25
Box Nail .....	26
Coarse Thread Drywall Screw .....	28
Fine Thread Drywall Screw .....	29
Dritite Drywall Nail .....	30
Electro-galvanized Drywall Nail .....	30
Spec Page.....	31





# CUSTOM PLANOGRAMS

TO MEET YOUR BUSINESS NEEDS



NAILS / SCREWS								NAILS / SCREWS																			
GENERAL CONSTRUCTION FASTENERS		ELECTRO-GALVANIZED FASTENERS		HOT DIP GALVANIZED FASTENERS		DRYWALL FASTENERS		CEMENT BOARD SCREWS		PREMIUM DECK SCREWS (GREEN) PLASTIC CAP NAILS		PREMIUM DECK SCREWS (GOLD)		GENERAL CONSTRUCTION FASTENERS		ELECTRO-GALVANIZED FASTENERS		HOT DIP GALVANIZED FASTENERS		DRYWALL FASTENERS		CEMENT BOARD SCREWS		PREMIUM DECK SCREWS (GREEN) PLASTIC CAP NAILS		PREMIUM DECK SCREWS (GOLD)	
BUILDERS CHOICE® The Brand You Can TRUST!																											
1-1/4" Blk Crs Drywl 1# 114CDWP 844506008777	1-1/4" Blk Crs Drywl 1# 114CDWP 844506008777	1-5/8" Blk Crs Drywl 1# 158CDW1P 844506008838	1-5/8" Blk Crs Drywl 1# 158CDW1P 844506008838	2" Blk Crs Drywl 1# 2CDW1P 844506008890	2-1/2" Blk Crs Drywl 1# 212CDW1P 844506008951	3" Blk Crs Drywl 1# 3CDW1P 844506009019	1-1/2" Flut. HT Cncrte 1# MN1121P 844506008050	2" Flut HT Cncrte 1# MN21P 844506008098	1-1/4" EG Roofing 1# EG1141P 844506004618	1-1/2" EG Roofing 1# EG1121P 844506004670	1-3/4" EG Roofing 1# EG1341P 844506004731	2" EG Roofing 1# EG21P 844506004809	1-1/4" Blk Crs Drywl 5# 114CDW5P 844506008791	1-1/4" Blk Crs Drywl 5# 114CDW5P 844506008791	1-5/8" Blk Crs Drywl 5# 158CDW5P 844506008852	1-5/8" Blk Crs Drywl 5# 158CDW5P 844506008852	2" Blk Crs Drywl 5# 2CDW5P 844506008913	2-1/2" Blk Crs Drywl 5# 212CDW5P 844506008975	3" Blk Crs Drywl 5# 3CDW5P 844506009033	1-1/2" Flut HT Cncrte 1# MN1121P 844506008135	2" Flut HT Cncrte 1# MN21P 844506007947	1-1/4" EG Roofing 5# EG1145P 844506004649	1-1/2" EG Roofing 5# EG1125P 844506004700	1-3/4" EG Roofing 5# EG1345P 844506004755	2" EG Roofing 5# EG25P 844506004816		
1-1/4" Fine Drywl 1# 114FDW1P 844506009217	1-5/8" Fine Drywl 1# 158FDW1P 844506009255	1-1/4" Brt. RS Undrly 1# U1141P 844506000719	1-1/4" RS Drywl Nail 1# RSD1141P 844506000115	1-1/2" RS Drywl Nail 1# RSD1121P 844506000153	1-3/8" PC Cuphd 1# DT1381P 844506000016	16d Brite Duplex 1# DUP161P 844506006773	16d RS HT Pole Barn 5# OQ165P 844506000627	20d RS HT Pole Barn 5# OQ205P 844506000641	1-1/4" EG Roofing 30# EG11430P 844506004632	1-1/2" EG Roofing 30# EG11230P 844506004694	1-3/4" EG Roofing 30# EG13430P 844506004779	2" EG Roofing 30# EG230P 844506004847	1-1/4" Fine Drywl 5# 114FDW5P 844506009231	1-5/8" Fine Drywl 5# 158FDW5P 844506009279	1-1/4" Brt. RS Undrly 5# U1145P 844506000733	1-1/4" RS Drywl Nail 5# RSD1145P 844506000139	1-1/2" RS Drywl Nail 5# RSD1125P 844506000177	8d Brite Duplex 1# DUP81P 844506006667	16d Brite Duplex 5# DUP165P 844506006797	30d RS HT Pole Barn 5# OQ305P 844506000665	40d RS HT Pole Barn 5# OQ405P 844506000689	1-1/2" EG Roofing 30# EG11230P 844506004694	1-3/4" EG Roofing 30# EG13430P 844506004779	2" EG Roofing 30# EG230P 844506004847			





# MESSY TO NEAT IN A SNAP WITH Builders Choice® Nails & Screws The brand you can trust.

Builders Choice fasteners are packaged in convenient clear plastic pails for easy display and storage, eliminating torn packaging and giving customers a clear look inside.

Our 1 lb. & 5 lb. pails have the same width, making it easier to maximize inventory while the 25lb buckets fit neatly into the display.

Large jobs call for big solutions, which is what Builders Choice brings to the table with bulk options on select fasteners.



Whether you are in need of a 4 ft. set or 24 ft., our product selection will fit your fastener demands. Our program allows us to provide customized display designs that meet any and all of your needs, all while maximizing retail space.

Builders Choice merchandising comes complete with colorful graphic headers, aisle violators and color coded shelf talkers designed to make your fastener department higher performing and more efficient.

NAILS / SCREWS								NAILS / SCREWS							
PREMIUM DECK SCREWS (LOGED)		GENERAL CONSTRUCTION FASTENERS		ELECTRO GALVANIZED FASTENERS		HOT DIP GALVANIZED FASTENERS		DRYWALL FASTENERS		CEMENT BOARD SCREWS		PREMIUM DECK SCREWS (GREEN) PLASTIC CAP NAILS		PREMIUM DECK SCREWS (LOGED)	
BUILDERS CHOICE® The Brand You Can TRUST!															
2" EG Roofing 1# EG21P 844506004809	2-1/2" EG Roofing 1# EG212P 844506004854	6d Sinker 1# CS81P 844506002263	8d Sinker 1# CS81P 844506002317	12d Sinker 1# CS121P 844506002423	16d Sinker 1# CS161P 844506002478	16d Sinker 1# CS161P 844506002478	4d Brite Finish 1# FIN41P 844506000962	1-5/8" Premium Deck 1# 158PDT1P 844506010510	2" Premium Deck 1# 2PDT1P 844506010565	2" Premium Deck 1# 2PDT1P 844506010565	2-1/2" Premium Deck 1# 212PDT1P 844506010619	3" Premium Deck 1# 3PDT1P 844506010671	3-1/2" Prem Deck 1# 312PDT1P 844506010732	4" Premium Deck 1# 4PDT1P 844506010701	
2" EG Roofing 5# EG25P 844506004816	2-1/2" EG Roofing 5# EG2125P 844506004878	6d Sinker 5# CS85P 844506002287	8d Sinker 5# CS85P 844506002348	12d Sinker 5# CS125P 844506002447	16d Sinker 5# CS165P 844506002508	16d Sinker 5# CS165P 844506002508	6d Brite Finish 1# FIN61P 844506001013	1-5/8" Prem Dk Deck 5# 158PDT5P 844506010534	2" Premium Deck 5# 2PDT5P 844506010589	2" Premium Deck 5# 2PDT5P 844506010589	2-1/2" Premium Deck 5# 212PDT5P 844506010633	3" Premium Deck 5# 3PDT5P 844506010695	3-1/2" Prem Deck 5# 312PDT5P 844506010756	4" Premium Deck 5# 4PDT5P 844506010749	
2" EG Roofing 30# EG230P 844506004847	2-1/2" EG Roofing 30# EG21230P 844506004892	8d HDG Box 1# GB101P 844506003369	8d HDG Box 5# GB85P 844506003390	8d Brt Box 1# SB81P 844506002812	8d Brt Box 5# SB85P 844506002836	8d HDG Casing 1# GC81P 844506001372	8d Brite Finish 1# FIN81P 844506001068	1-5/8" Prem Dk Trim Hd. 5# 158PDTHT5P 844506012033	2-1/2" Prem Dk Trim Hd. 5# 212PDTHT5P 844506012071	3" Prem Dk Trim Hd 5# 3PDTHT5P 844506012118	2-1/2" Premium Deck 25# 212PDT25P 844506010657	3" Premium Deck 25# 3PDT25P 844506010718	3" Premium Deck 25# 3PDT25P 844506010718	4" Premium Deck 25# 4PDT25P 844506010718	
2-1/2" EG Roofing 30# EG21230P 844506004892	2-1/2" EG Roofing 30# EG21230P 844506004892	16d HDG Box 1# GB161P 844506003512	16d HDG Box 5# GB165P 844506003536	16d Brt Box 1# SB161P 844506002973	16d Brt Box 5# SB165P 844506003000	16d HDG Casing 1# GC161P 844506001440	16d Brite Finish 1# FIN16P 844506001167	1-5/8" Premium Deck 25# 158PDT25P 844506010558			2-1/2" Premium Deck 25# 212PDT25P 844506010657	3" Premium Deck 25# 3PDT25P 844506010718	3" Premium Deck 25# 3PDT25P 844506010718	4" Premium Deck 25# 4PDT25P 844506010718	





**PREMIUM DECK SCREWS GREEN**

**PREMIUM DECK SCREWS GOLD**



**BUILDERS CHOICE**  
**NAILS**  
**GENERAL CONSTRUCTION**

**GENERAL CONSTRUCTION**

- GENERAL:** General construction and framing
- FRAME:** Trim and fine finish work
- COMMON:** General construction, smaller shank for splitting
- BOX:** General construction, smaller shank for nailing
- CLIP:** Temporary holding, concrete forms and scaffolding
- SHOULDER:** Attach wood to timber blocks, insert joint
- FRAMING:** Attach wood to steel framing
- PILE BUSH:** Slip shank for steel building power
- LINEALMENT:** Used to attach plywood or subfloor over framing or joist

**ELECTRO-GALVANIZED**

**EXCEPTION:** Flat head for attaching shingles to roof

**POLE STUD:** Attaching quality roofing to wooden frame

**POLE STUD:** Attaching wooden bases, utility bases to wood

**PLASTIC CAP NAIL**

**USE FOR:** Attaching house wrap, sheathing and felt

**DRYWALL NAIL**

**EXCEPTION:** Attaching crown to wooden studs

**POLE STUD GALVANIZED**

**GENERAL:** General construction, smaller shank for box

**FRAME:** Trim and fine finish work

**COMMON:** Small head for connecting to studs and beams

**BOX:** Small head for connecting to studs and beams

**CLIP:** Small head for connecting to studs and beams

**SHOULDER:** Attach joist to beam

**FRAMING:** Attach wood to steel framing

**PILE BUSH:** Flat head for connecting shingles to roof

**POLE STUD:** Attaching wooden bases to wood

**POLE STUD:** Attaching wooden bases to wood

**NAIL SIZE CHART**

Nenny	Size	Length
3d	1 1/4"	25mm
4d	1 1/2"	32mm
5d	1 3/4"	38mm
6d	1 3/4"	44mm
7d	2"	51mm
8d	2 1/4"	57mm
9d	2 1/2"	64mm
10d	2 3/4"	70mm
12d	3"	76mm
14d	3 1/2"	89mm
16d	3 1/2"	89mm
20d	4 1/2"	113mm
24d	4 1/2"	113mm
30d	5 1/2"	139mm
36d	5 1/2"	139mm

**COATINGS**

**BRIGHT**

**GALVANIZED**

**QUALITY RECOMMENDATIONS**

Application	Product	Quantity
General	1 1/2" x 4"	2.5 lb.
Common	1 1/2" x 4"	2.5 lb.
Box	1 1/2" x 4"	2.5 lb.
Clip	1 1/2" x 4"	2.5 lb.
Shoulder	1 1/2" x 4"	2.5 lb.
Framing	1 1/2" x 4"	2.5 lb.
Pile Bush	1 1/2" x 4"	2.5 lb.
Linealment	1 1/2" x 4"	2.5 lb.

**FLUTED**

**SPIRAL**

**RING**

**SMOOTH**



## Green Weatherized Torx Premium Deck Screw

- Guarantee against rust and corrosion.
- **1,500** hour salt spray rating, exceeding ASTM B117 salt spray standard.
- Ultra performance with ACQ treated lumber.
- Premium 3-layer coated exterior screws.
- #25 Torx head, type 17 point.



Length & Gauge		Drive	Approx count/lb	1 lb. Pail 16/Master	5 lb. Pail 6/Master	25 lb. Pail 48/Master	25 lb. Box 48/Master
1-1/4	9	T25	165	114PDT1P	114PDT5P	114PDT25P	—
1-5/8	9	T25	130	158PDT1P	158PDT5P	158PDT25P	—
2	9	T25	110	2PDT1P	2PDT5P	2PDT25P	—
2-1/2	9	T25	90	212PDT1P	212PDT5P	212PDT25P	212PDT25
3	9	T25	75	3PDT1P	3PDT5P	3PDT25P	3PDT25
3-1/2	10	T25	54	312PDT1P	312PDT5P	312PDT25P	—
4	10	T25	48	4PDT1P	4PDT5P	4PDT25P	—
6	10	T25	32	—	6PDT5P	6PDT25P	—

## Green Weatherized Torx Premium Deck Screw(Trim Head)

- Guarantee against rust and corrosion.
- **1,500** hour salt spray rating, exceeding ASTM B117 salt spray standard.
- Ultra performance with ACQ treated lumber.
- Premium 3-layer coated exterior screws.
- #15 Torx head, type 17 point.



Length & Gauge		Drive	Approx count/lb	1 lb. Pail 16/Master	5 lb. Pail 6/Master
1-5/8	7	T15	190	158PDTH1P	158PDTH5P
2-1/2	7	T15	125	212PDTH1P	212PDTH5P
3	7	T15	105	3PDTH1P	3PDTH5P





# GOLD WEATHERIZED TORX HEAD PREMIUM DECK SCREW

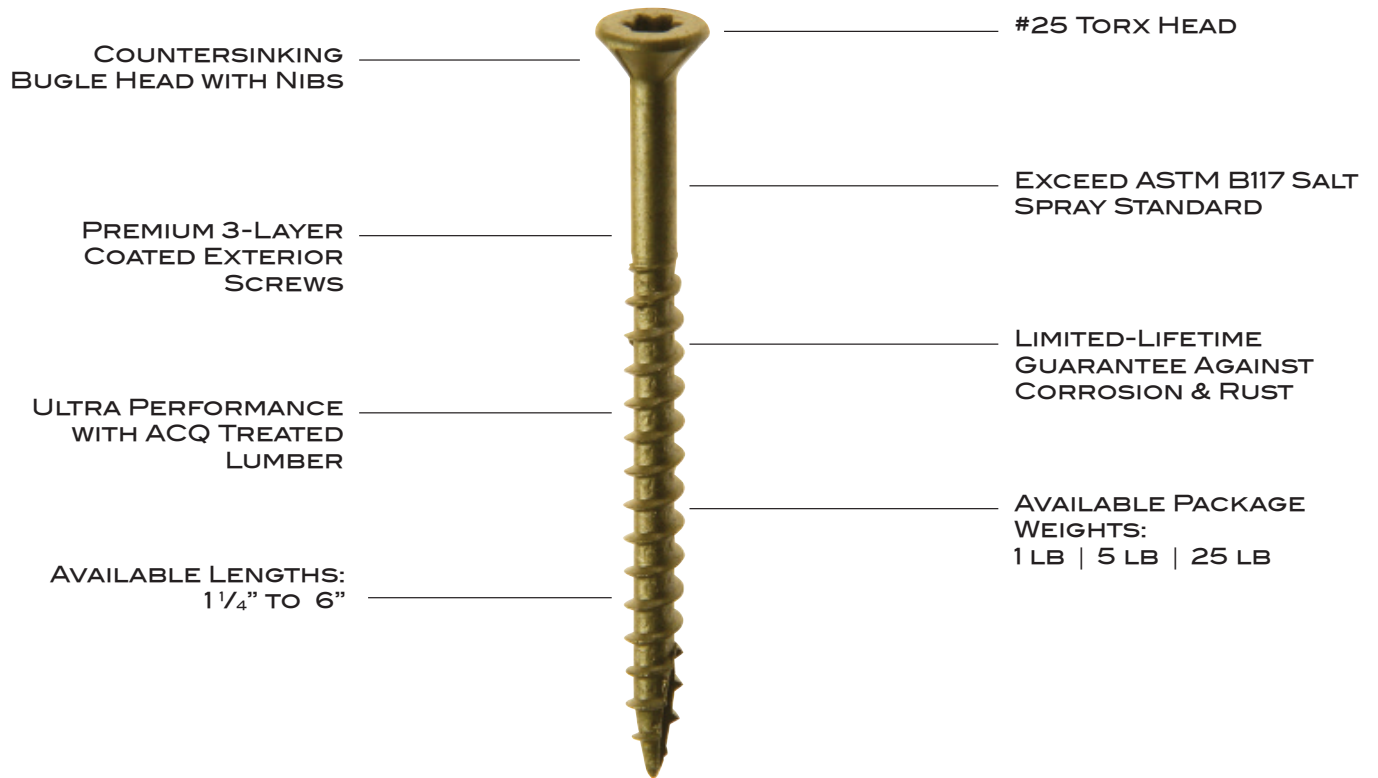



## Gold Weatherized Torx Head Deck Screw

- Guarantee against rust and corrosion.
- Exceed ASTM B117 salt spray standard.
- Ultra performance with ACQ treated lumber.
- Premium 3-layer coated exterior screws.
- #25 Torx head, type 17 point.



Length & Gauge		Drive	Approx count/lb	1 lb. Pail 18/Master	5 lb. Pail 6/Master	25 lb. Pail 48/Master
1-1/4	9	T25	165	114PDTT1P	114PDTT5P	114PDTT25P
1-5/8	9	T25	130	158PDTT1P	158PDTT5P	158PDTT25P
2	9	T25	110	2PDTT1P	2PDTT5P	2PDTT25P
2-1/2	9	T25	90	212PDTT1P	212PDTT5P	212PDTT25P
3	9	T25	75	3PDTT1P	3PDTT5P	3PDTT25P
3-1/2	10	T25	54	312PDTT1P	312PDTT5P	312PDTT25P
4	10	T25	48	4PDTT1P	4PDTT5P	4PDTT25P

**BUILDERS CHOICE**® Premium Deck Screws from **Mid-Am**® are the optimal fastener for wood and outdoor applications, including ACQ lumber.

Designed for both durability and aesthetics, features include a **1,500 hour** salt spray rating, premium 3-layer coating and available in a variety of lengths to handle any project.

## Green Weatherized Torx Head Deck Screw

- 1000 hour salt spray rating, meeting ASTM B117 salt spray standard.
- Green coating for ACQ treated lumber.
- #25 torx head, type 17 point.



Length & Gauge		Drive	Approx count/lb	25 lb. Pail 48/Master
1-1/4	9	T25	165	—
1-5/8	9	T25	130	158DST25P
2	9	T25	110	2DST25P
2-1/2	9	T25	90	212DST25P
3	9	T25	75	3DST25P
3-1/2	10	T25	54	312DST25P







**GENERAL CONSTRUCTION**



## Sinker Nail

- For general construction, carpentry, and framing.
- Coated for lubrication when driving.
- Smooth shank.
- Diamond point.
- Should not be used in treated lumber.
- Should not be used where surface rust is unacceptable.



Size (in)	Shank Diam (in)	Head Diam (in)	Shank	Approx count/lb	1lb	5lb	30lb	
1-3/8	4D	.080	.203	Smooth	501	—	CS45P	—
1-7/8	6D	.092	.234	Smooth	278	CS61P	CS65P	—
2-3/8	8D	.113	.266	Smooth	144	CS81P	CS85P	CS830P
3-1/8	12D	.135	.312	Smooth	77	CS121P	CS125P	—
3-1/4	16D	.148	.344	Smooth	62	CS161P	CS165P	CS1630P

## Landscape Spike Nail

- Ideal for landscape timbers, railroad ties, retaining walls and log home construction.
- Large shank and thick head provide strength and durability.
- Bright finish and smooth shank.
- Diamond point.
- Flat countersunk head.



Size (in)	Shank Diam (in)	Head Diam (in)	Shank	Approx count/lb	5 lb. Pail 6/Master
8	.375	.75	Smooth	4	LS85P
10	.375	.75	Smooth	3	LS105P
12	.375	.75	Smooth	2	LS125P



## Finish Nail

- For carpentry and finish work.
- Smooth shank.
- Diamond point.
- Should not be used in treated lumber.



Size (in)	Shank Diam (in)	Head Diam (in)	Shank	Approx count/lb	1lb	5lb	
1-1/4	3D	.067	.099	Smooth	880	FIN31P	FIN35P
1-1/2	4D	.072	.106	Smooth	630	FIN41P	FIN45P
2	6D	.092	.135	Smooth	288	FIN61P	FIN65P
2-1/2	8D	.099	.145	Smooth	196	FIN81P	FIN85P
3	10D	.113	.155	Smooth	124	FIN101P	FIN105P
3-1/2	16D	.120	.162	Smooth	93	FIN161P	FIN165P



## Common Nail

- For general construction, carpentry, and framing.
- Larger shank for more strength and resistance to bending.
- Flat head seats flush against the surface.
- Smooth Shank.
- Diamond point.
- Should not be used in treated lumber.



Size (in)	Shank Diam (in)	Head Diam (in)	Shank	Approx count/lb	1 lb. Pail 18/Master	5 lb. Pail 6/Master	
2	6D	.113	.266	Smooth	167	COM61P	COM65P
2-1/2	8D	.124	.281	Smooth	101	COM81P	COM85P
3	10D	.148	.313	Smooth	66	COM101P	COM105P
3-1/2	16D	.162	.344	Smooth	47	COM161P	COM165P
4	20D	.192	.406	Smooth	29	COM201P	COM205P
4-1/2	30D	.207	.438	Smooth	22	—	COM305P
5	40D	.226	.469	Smooth	17	—	COM405P
6	60D	.263	.531	Smooth	10	—	COM605P





## Box Nail

- For general construction, carpentry, and framing.
- Thinner shank minimizes wood splitting.
- Flat head seats flush against the surface.
- Smooth Shank.
- Diamond point.
- Available galvanized for treated lumber.



Size (in)	Shank Diam (in)	Head Diam (in)	Shank	Approx count/lb	1 lb. Pail 18/Master	5 lb. Pail 6/Master	30 lb. Pail	50 lb. Box
1-1/2	4D	0.080	0.219	Smooth	440	SB41P	SB45P	—
2	6D	.099	.266	Smooth	220	SB61P	SB65P	—
2-1/2	8D	.113	.297	Smooth	135	SB81P	SB85P	—
3	10D	0.128	0.313	Smooth	88	SB101P	SB105P	—
3-1/4	12D	0.128	0.313	Smooth	82	SB121P	SB125P	—
3-1/2	16D	.135	.344	Smooth	66	SB161P	SB165P	—
4	20D	0.148	0.375	Smooth	49	SB201P	SB205P	—

\*Also available hot dip galvanized.

## Duplex Nail

- For concrete forming and scaffolding.
- Larger shank for more strength and resistance to bending.
- Double head for temporary nailing.
- Smooth shank.
- Diamond point.



Size (in)	Shank Diam (in)	Head Diam (in)	Shank	Approx count/lb	1 lb. Pail 18/Master	5 lb. Pail 6/Master	30 lb. Pail	50 lb. Box	
2-5/8	8D	.124	.234/.266	Smooth	90	DUP81P	DUP85P	DUP830P	DUP8
3-1/2	16D	.162	.281/.344	Smooth	45	DUP161P	DUP165P	DUP1630P	DUP16

## Underlayment Nail

- For laying plywood floor or subfloor.
- Ring shanked for greater holding power.
- Slightly broader head for increased holding power.
- Diamond point.
- Flat countersunk head.



Size (in)	Shank Diam (in)	Head Diam (in)	Shank	Approx count/lb	1 lb. Pail 18/Master	5 lb. Pail 6/Master	50 lb. Box
1-1/4	.099	.250	Ring	345	U1141P	U1145P	U114
1-7/8	.099	.250	Ring	216	U1781P	U1785P	—



## Cut Masonry Nail

- For attaching wood to cinder block, mortar joints, brick walls and fresh concrete.
- Heat treated to increase resistance against bending.
- Flat head seats flush against the surface.
- Tapered shank.
- Blunt point.



Size (in)	Shank	Approx count/lb	1 lb. Pail 18/Master	5 lb. Pail 6/Master	50 lb. Box	
2-1/2	8D	Tapered	85	M81P	M85P	M8

## Fluted Masonry Nail

- For attaching wood to masonry.
- Steel construction for durability and strength.
- Steel finish for corrosion resistance.
- Flat countersunk head.
- Fluted shank.
- Diamond point.
- Oil quenched.



Size (in)	Shank Diam (in)	Head Diam (in)	Shank	Approx count/lb	1 lb. Pail 18/Master	5 lb. Pail 6/Master
<b>TEMPER HARDENED</b>						
1	.148	.313	Fluted	173	MN11P	MN15P
1-1/2	.148	.313	Fluted	129	MN1121P	—
2	.148	.313	Fluted	98	MN21P	—
2-1/2	.148	.313	Fluted	76	MN2121P	—
3	.148	.313	Fluted	67	MN31P	—

## Ring Shank Pole Barn Nail

- For attaching framing lumber to pole barn posts.
- Ring shank for greater holding power.
- Diamond point.
- Flat Head.



Size (in)	Shank Diam (in)	Head Diam (in)	Shank	Approx count/lb	1 lb. Pail 18/Master	5 lb. Pail 6/Master	50 lb. Box	
3-1/2	16D	.148	.312	Ring	57	RS161P	RS165P	RS16

## Tempered RS Pole Barn Nail

- For pole type construction.
- Heat treated to resist bending when driving into harder woods.
- Ring shank.
- Diamond point.



Size (in)	Shank Diam (in)	Head Diam (in)	Shank	Approx count/lb	1 lb. Pail 18/Master	5 lb. Pail 6/Master	50 lb. Box	
3-1/2	16D	.148	.312	Ring	57	OQ161P	OQ165P	—
4	20D	.177	.375	Ring	36	OQ201P	OQ205P	—
4-1/2	30D	.177	.375	Ring	31	—	OQ305P	—
5	40D	.177	.375	Ring	23	—	OQ405P	—
6	60D	.207	.438	Ring	17	—	OQ605P	OQ60





**ELECTRO-GALVANIZED**

**HOT DIP GALVANIZED**



## All-Purpose Screws

- General purpose, wood to wood use.
- For interior use only.
- #10 Torx head.
- Zinc coated.
- Not recommended for exterior projects or treated lumber.



Length & Gauge		Drive	Approx count/lb	1 lb. Pail 18/Master	5 lb. Pail 6/Master	Bulk Box	Box Qty
1-1/4	6	T10	258	114GAP1P	114GAP5P	114GAP	8000
1-5/8	6	T10	200	158GAP1P	158GAP5P	158GAP	5000
2	6	T10	175	2GAP1P	2GAP5P	2GAP	3500
2-1/2	7	T10	125	212GAP1P	212GAP5P	212GAP	2500
3	8	T10	83	3GAP1P	3GAP5P	3GAP	2000
3-1/2	10	T10	43	312GAP1P	312GAP5P	312GAP	1000

## Coil Roofing Nails

- For attaching shingles to roofs.
- Galvanized to resist rust and weathering.
- Smooth shank.
- Diamond point.

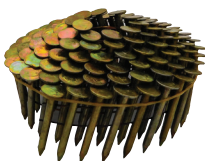

Length (in)	Shank Diam (in)	Shank	7,200 pcs Carton
1	.120	Smooth	IRC2
1-1/4	.120	Smooth	IRC3
1-1/2	.120	Smooth	IRC4
1-3/4	.120	Smooth	IRC5



## Roofing

- For attaching shingles to roofs.
- Wide head aids holding, reduces pull-through.
- Galvanized to resist rust and weathering.
- Smooth shank.
- Diamond point.



Size (in)	Shank Diam (in)	Head Diam (in)	Shank	Approx count/lb	1 lb. Pail 18/Master	5 lb. Pail 6/Master	30 lb. Pail	50 lb. Box
7/8	.121	.438	Smooth	306	EG781P	EG785P	—	—
1	.121	.438	Smooth	267	EG11P	EG15P	EG130P	EG1
1-1/4	.121	.438	Smooth	218	EG1141P	EG1145P	EG11430P	EG114
1-1/2	.121	.438	Smooth	186	EG1121P	EG1125P	EG11230P	EG112
1-3/4	.121	.438	Smooth	152	EG1341P	EG1345P	EG13430P	EG134
2	.121	.438	Smooth	132	EG21P	EG25P	EG230P	EG2
2-1/2	.121	.438	Smooth	114	EG2121P	EG2125P	EG21230P	EG212
3	.121	.438	Smooth	92	EG31P	EG35P	EG330P	—
<b>HOT DIP GALVANIZED</b>								
1-1/4	.121	.438	Smooth	218	GR1141P	GR1145P	GR11430P	GR114
1-1/2	.121	.438	Smooth	186	GR1121P	GR1125P	—	GR112
1-3/4	.121	.438	Smooth	152	GR1341P	GR1345P	GR13430P	GR134
2	.121	.438	Smooth	132	GR21P	GR25P	GR230	GR2
2-1/2	.121	.438	Smooth	114	—	GR2125P	—	—

## Fence Staple

- For attaching wire, poultry netting, and fencing to wood posts.
- Galvanized to resist rust and weathering.



Size (in)	Shank Diam (in)	Spread at shoulders	Approx count/lb	1 lb. Pail 18/Master	5 lb. Pail 6/Master	50 lb. Box
1	.148	1/4	103	FS11P	—	—
1-1/4	.148	1/4	83	FS1141P	FS1145P	—
1-1/2	.148	1/4	68	FS1121P	FS1125P	FS112
1-3/4	.148	1/4	62	FS1341P	—	—
2-1/2	.148	1/4	25	FS2121P	FS2125P	—

## Poultry Netting Staple

- For attaching poultry netting to wood frame.
- Galvanized to resist rust and weathering.



Size (in)	Shank Diam (in)	Spread at shoulders	Approx count/lb	1 lb. Pail 18/Master	5 lb. Pail 6/Master	50 lb. Box
3/4	.092	5/32	500	PNS341P	—	—



## Plastic Cap Nail

- For securing house-wrap, rigid insulation, and felt.
- Plastic cap adds strength and holding power.
- Electrogalvanized to resist rust and weathering.

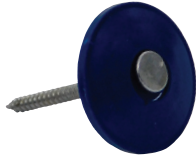

Size (in)	Shank Diam (in)	Head Diam (in)	Shank	Approx count/lb	1 lb. Pail 6/Master	2,000 pcs Carton
1	.106	1	Ring	318	CAP11P	CAP1
1-1/4	.106	1	Ring	275	CAP1141P	CAP114
1-1/2	.106	1	Ring	234	CAP1121P	CAP112
1-3/4	.106	1	Ring	206	—	CAP134
2	.106	1	Ring	189	CAP21P	CAP2



## Deck Nail

- For patios, decks, and outdoor construction.
- Galvanized to resist rust
- Spiral shank.
- Diamond point.
- Flat countersunk head.
- Can be used with AQC treated lumber.



Size (in)	Shank Diam (in)	Head Diam (in)	Shank	Approx count/lb	1 lb. Pail 18/Master	5 lb. Pail 6/Master	
2-1/2	8D	.121	.281	Spiral	106	GD81P	GD85P
3-1/2	16D	.148	.313	Spiral	60	GD161P	GS165P

## Joist Hanger

- For use with G60, G90, hot dip galvanized and zinc coated connectors.
- For attaching a joist hanger to a wood member.
- Short, heavy gauge nail provides increased holding power.
- Galvanized to resist rust and weathering.
- Can be used with AQC treated lumber.



Size (in)	Shank Diam (in)	Head Diam (in)	Shank	Approx count/lb	1 lb. Pail 18/Master	5 lb. Pail 6/Master	50 lb. Box
1-1/4	.148	.313	Smooth	160	GJH1141P	GJH1145P	—
1-1/2	.148	.313	Smooth	148	GJH1121P	GJH1125P	GJH112



## Casing Nail

- For wood trim, window frames, casing and decks.
- Small head for countersinking.
- Galvanized to resist rust.
- Diamond point.
- Can be used with AQC treated lumber.



Size (in)		Shank Diam (in)	Head Diam (in)	Shank	Approx count/lb	1 lb. Pail 18/Master	5 lb. Pail 6/Master	50 lb. Box
2-1/2	8D	.113	.155	Smooth	137	GC81P	GC85P	GC8
3-1/2	16D	.135	.177	Smooth	66	GC161P	GC165P	GC16

## Siding Nail

- For attaching siding to plywood and sheathing.
- Galvanized to resist rust and weathering.
- Thinner shank minimizes wood splitting.
- Spiral shank.
- Can be used with AQC treated lumber.
- Diamond point.



Size (in)		Shank Diam (in)	Head Diam (in)	Shank	Approx count/lb	1 lb. Pail 18/Master	5 lb. Pail 6/Master	50 lb. Box
2-1/2	8D	.113	.219	Spiral	140	SDG81P	—	—

## Box Nail

- For general construction, carpentry, and framing.
- Thinner shank minimizes wood splitting.
- Flat head seats flush against the surface.
- Smooth Shank.
- Diamond point.
- Galvanized to resist rust.



Size (in)	Shank Diam (in)	Head Diam (in)	Shank	Approx count/lb	1 lb. Pail 18/Master	5 lb. Pail 6/Master	30 lb. Pail	50 lb. Box	
<b>HOT DIP GALVANIZED</b>									
1-1/4	3D	.076	.219	Smooth	591	GB31P	—	—	—
1-1/2	4D	.080	.219	Smooth	440	GB41P	GB45P	—	—
1-3/4	5D	.080	.219	Smooth	378	GB51P	—	—	—
2	6D	.099	.266	Smooth	220	GB61P	GB65P	—	GB6
2-1/4	7D	.099	.266	Smooth	182	GB71P	GB75P	—	GB7
2-1/2	8D	.113	.297	Smooth	135	GB81P	GB85P	GB830P	GB8
3	10D	.128	.313	Smooth	88	GB101P	GB105P	—	—
3-1/2	16D	.135	.344	Smooth	66	GB161P	GB165P	GB1630P	—

\*Also available in bright finish.





DRYWALL



## Coarse Thread Drywall Screw

- For attaching drywall to wood studs.
- Phillips Head.
- Black Phosphate Coated.
- Saucer head allows drywall compound to adhere to nail head.
- For interior use only.



Length & Gauge		Drive	Approx count/lb	1 lb. Pail 18/Master	5 lb. Pail 6/Master	25 lb. Pail 48/Master	Bulk Box	Box Qty
1	6	#2 Phillips	313	1CDW1P	1CDW5P	—	1CDW	10,000
1-1/4	6	#2 Phillips	258	114CDW1P	114CDW5P	114CDW25P	114CDW	8000
1-5/8	6	#2 Phillips	200	158CDW1P	158CDW5P	158CDW25P	158CDW	5000
2	6	#2 Phillips	175	2CDW1P	2CDW5P	2CDW25P	2CDW	3500
2-1/2	7	#2 Phillips	135	212CDW1P	212CDW5P	212CDW25P	212CDW	2500
3	8	#2 Phillips	83	3CDW1P	3CDW5P	3CDW25P	3CDW	2000
3-1/2	10	#2 Phillips	43	312CDW1P	312CDW5P	312CDW25P	312CDW	1000
4	10	#2 Phillips	43	4CDW1P	4CDW5P	4CDW25P	4CDW	1000



## Fine Thread Drywall Screw

- For attaching drywall to light-gauge steel studs.
- Phillips Bugle-Head.
- Black Phosphate Coated.
- Phosphate coat improve paint and mud adhesion.
- For interior use only.



Length & Gauge		Drive	Approx count/lb	1 lb. Pail 18/Master	5 lb. Pail 6/Master	25 lb. Pail 48/Master	Bulk Box	Box Qty
1	6	#2 Phillips	313	1FDW1P	1FDW5P	—	1FDW	10,000
1-1/4	6	#2 Phillips	258	114FDW1P	114FDW5P	114FDW25P	114FDW	8000
1-5/8	6	#2 Phillips	200	158FDW1P	158FDW5P	158FDW25P	158FDW	5000
2	6	#2 Phillips	175	2FDW1P	2FDW5P	2FDW25P	2FDW	3500
2-1/2	7	#2 Phillips	135	212FDW1P	212FDW5P	212FDW25P	212FDW	2500



## Dritite Drywall Nail

- For attaching drywall to wood studs.
- Cupped head allows drywall compound to adhere to nail head.
- For interior use only.
- Available phosphate covered.



Size (in)	Shank Diam (in)	Head Diam (in)	Shank	Approx count/lb	1 lb. Pail 18/Master	5 lb. Pail 6/Master	50 lb. Box
1-3/8	.092	.297	Smooth	328	DT1381P	DT1385P	DT138
1-5/8	.092	.297	Smooth	285	DT1581P	DT1585P	DT158

## Electro-galvanized Drywall Nail

- Galvanized to resist rust.
- For attaching drywall to wood studs.
- Cupped head allows drywall compound to adhere to nail head.
- For interior use only.



Size (in)	Shank Diam (in)	Head Diam (in)	Shank	Approx count/lb	1 lb. Pail 18/Master	5 lb. Pail 6/Master
1-1/4	.099	.297	Ring	324	RSD1141P	RSD1145P
1-1/2	.099	.297	Ring	308	RSD1121P	RSD1125P
1-5/8	.099	.297	Ring	295	RSD1581P	RSD1585P



## NAIL SIZE CHART

Penny	Size	Length
2d	1"	25mm
3d	1-1/4"	32mm
4d	1-1/2"	38mm
5d	1-3/4"	44mm
6d	2"	51mm
7d	2-1/4"	57mm
8d	2-1/2"	65mm
9d	2-3/4"	70mm
10d	3"	76mm
12d	3-1/4"	83mm
16d	3-1/2"	89mm
20d	4"	102mm
30d	4-1/2"	115mm
40d	5"	127mm
50d	5-1/2"	140mm
60d	6"	152mm

## COATINGS

### BRIGHT

Uncoated steel, interior use

### GALVANIZED

Corrosion resistance

## QUANTITY RECOMMENDATIONS

Application	Project	Qty Required
Roofing	3 squares of shingles	5 lb
Siding	2 squares of siding	5 lb
Drywall	9 - 4" x 8' sheets	1 lb
Decking	500 lineal feet	5 lb
Framing	10' at 16" on center	1 lb

## SHANK TYPES

### FLUTED



Vertical thread to minimize cracking when driving into cinder block, mortar joints, or other soft masonry applications.

### SPIRAL



Mostly used with hardwood; great holding power; sustain greater impact withdrawal work values than other nails.

### RING



Small directional rings on the shank prevent the nail from working back out once driven in; provides superior holding power over smooth shank nails.

### SMOOTH



Used for framing and general construction; offers enough holding power for most everyday use.

## DRIVE TYPES

### PHILLIPS +



"+" shaped recess designed to cam out before being overdriven.

### SQUARE ◆



Fits securely on driver bit, enabling one-handed fastening.

### STAR ☆



Six-sided drive easy on bits and provides better torque transfer than other drives.

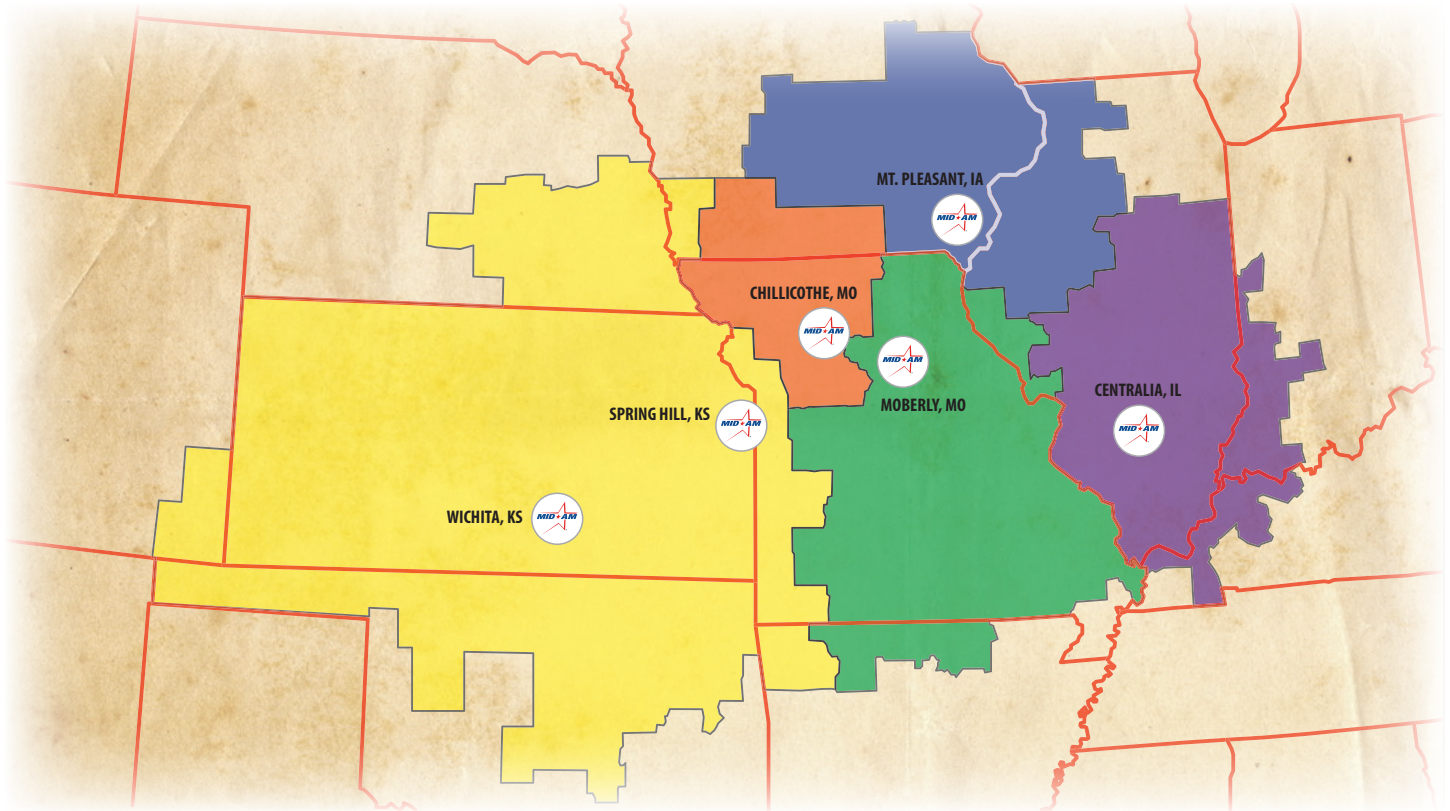

Centralia, IL  
(866) 755-7636

Chillicothe, Mo  
(800) 369-2969

Moberly, Mo  
(800) 892-5850

Mt. Pleasant, Ia  
(800) 258-5809

Spring Hill, Ks  
(800) 490-4320

Wichita, Ks  
(800) 833-7147

CENTRALIA, IL  
866.755.7636

CHILLICOTHE, MO  
800.369.2969

MOBERLY, MO  
800.892.5850

MT. PLEASANT, IA  
800.258.5809

SPRING HILL, KS  
800.490.4320

Proudly  
Supplied  
By



Visit our website at [www.midambuilding.com](http://www.midambuilding.com)