Make your space work[®]

HON[®]

Surface Materials

Surface Materials

CHAIR FABRICS

Grade 1

APX	Apex
AI	Attire
CU	Centurion
COMP	Compass
UR	Contourett
DAPR	Dapper
ENSB	Ensemble
HAML	Hamilton
NR	Inertia
OP	Optic
PBLE	Pebble

Grade 2

PNS	Appoint Seating
BLME	Blume
CLYD	Clyde
DOT	Dotty
RUSH	Rush
SED	Seed
SPNN	Spin Seating
WP	Whisper Vinyl

Grade 3

ISN	In Season
SX	Moxie
PRKR	Parker
PURL	Purl
QUL	Quill

Grade L

SS	Denver Leather
-----------	----------------

Grade L1

DAV	Davenport Leather
------------	-------------------

PARTNERSHIP FABRICS

Camira Fabrics

Blazer

HBF Fabrics

Cloverleaf
Denim Wash
Everyday Textures
Everyday Textures II

Maharam Fabrics

Apt
Bluff
Collection 1
Lariat
Manner, Messenger
Metric, Mode, Murmur,
Meld

Stinson Fabrics

Edge
Elevate
Flow II
Reliance IV
Square One

Ultrafabrics

Brisa
Ultraleather® Pro

ACOUSTICS

Dox
Ecoustic® Felt
Fraster Felt
Salsa
Ecoustic® Solid Core

FINISHES

Education Finishes
IC 4-Way Stretch Mesh
Laminates
Paints
Seating Finishes

WORKSTATION FABRICS

Grade AA

FACT	Factor
-------------	--------

Grade A

APN	Appoint
CU	Centurion
ECH	Etch
EXG	Exchange
LN	Landscape
LC	Lucy
REF	Reflections
RFG	Refuge
SRT	Sarto
TP	Tempest

Grade B

ANLG	Analog
COA	Coast
DISP	Disperse
MCA	Mica
SPIN	Spin
TRRN	Terrain

Chair Fabrics

Grade 1





APX06 Kiwi



APX08 Lemonade



APX09 Papaya



APX11 Tomato



APX12 Beet



APX03 Iris

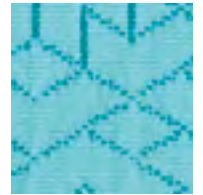

APX19 Rain



APX05 Chive



APX29 Tiki



APX25 Basalt



APX23 Pumice



APX15 Resort



APX14 Royal



APX13 Navy

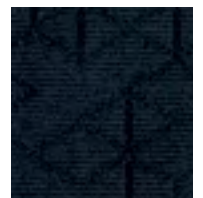

APX20 Blackberry

Apex

Application	Seating
Content	77% Polyester, 23% Post-Consumer Recycled Polyester
Width	54"
Repeat	11.7" V x 12" H
Weight	11.9 ounces per linear yard
Abrasion	100,000 double rubs (W)
Flame Resistance	NFPA 260 (UFAC Class 1), California TB 117-2013, Section 1 compliant.
Maintenance	WS: Clean with upholstery shampoo or mild dry cleaning solvent
ACT Registered Certification	



AI82 Ivy



AI19 Lithium



AI26 Taupe



AI76 Fatigue



AI42 Blaze



AI62 Crimson



AI49 Sable

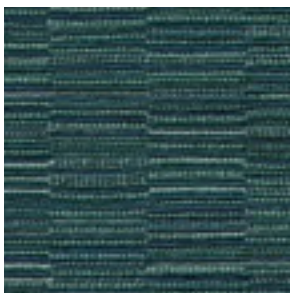

AI96 Turquoise



AI90 Blue Lagoon



AI10 Onyx

Attire

Application	Chair
Content	62% Polyester, 38% Recycled Polyester
Width	54"
Repeat	2½" V x 5" H
Weight	16.6 ounces per linear yard
Backing	Acrylic
Abrasion	30,000 double rubs (W)
Flame Resistance	NFPA 260 (UFAC Class 1), California TB 117-2013, Section 1 compliant, Compatible with California TB 133 (CAL 133) when ordered as an FC option.
Maintenance	W: Clean with water based shampoo or foam upholstery cleaner
Notes	Gathers and creases may be more visible due to the inherent design and construction of the fabric.
Sustainability	REPREVE®
Manufacturer	HON

ACT Registered Certification 

HON®
The HON Company
200 Oak Street
Muscatine, IA 52761
800.833.3964
hon.com

© 2016 The HON Company, Form No. H4569 (01/16)
Repreve is a trademark of Unifi, Inc. and is registered with U.S. Patent and Trademark office and with others.
Models, upholstery, and finishes are subject to change without notice.

REPREVE®
RECYCLED FIBER BY UNIFI
WWW.REPREVE.COM
Repreve® - 100% recycled fiber.
Made responsibly. To make a difference.

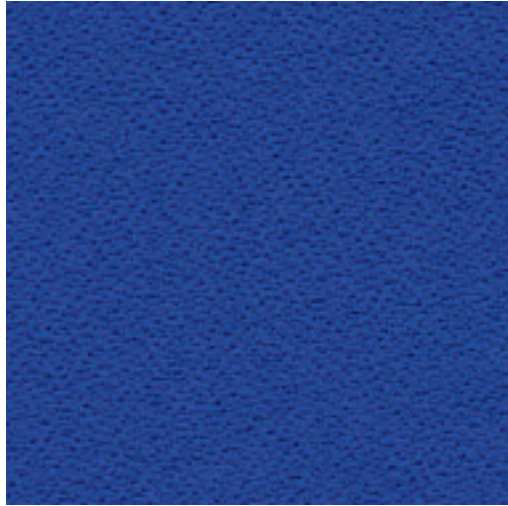

CU09 Sapphire



CU03 Fog



CU27 Goldenrod



CU47 Apricot



CU67 Ruby

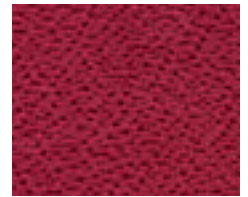

CU63 Marsala



CU84 Pear



CU22 Frost



CU24 Morel



CU25 Bark



CU97 Peacock

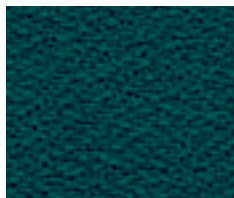

CU83 Jade



CU06 Indigo

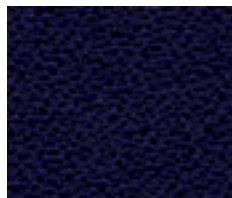

CU98 Navy

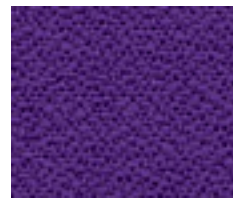

CU50 Iris

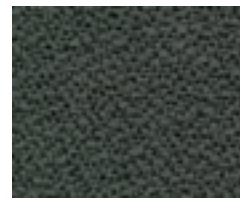

CU19 Iron Ore

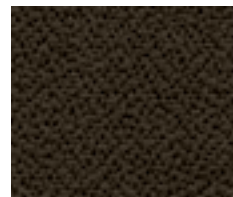

CU49 Espresso



CU10 Black

Centurion Seating

Application	Chair
Content	100% Polyester
Width	54"
Weight	13 ounces per linear yard
Finish	Nanotex
Backing	Acrylic
Abrasion	750,000 double rubs (W)
Flame Resistance	NFPA 260 (UFAC Class 1), California TB 117-2013, Section 1 compliant, Compatible with California TB 133 (CAL 133) when ordered as an FC option.
Maintenance	W: Clean with water based shampoo or foam upholstery cleaner
Manufacturer	HON
Additional Colors	For additional Centurion colors available, please visit the Surface Materials Library at hon.com .

ACT Registered Certification 

Multiple factors affect fabric durability and appearance retention, including end-user application and proper maintenance. Wyzenbeek results above 100,000 double rubs have not been shown to be a reliable indicator of increased fabric lifespan.

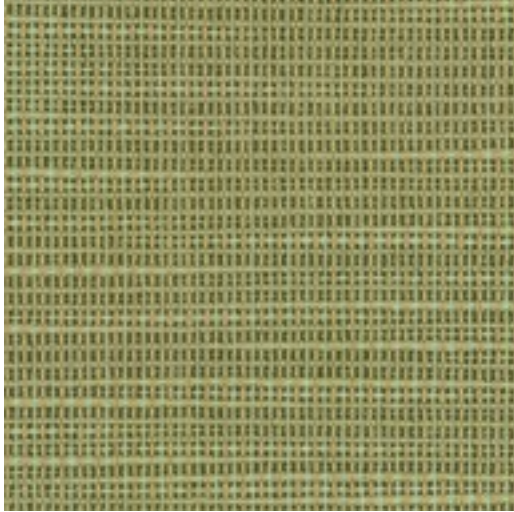

COMP82 Meadow*

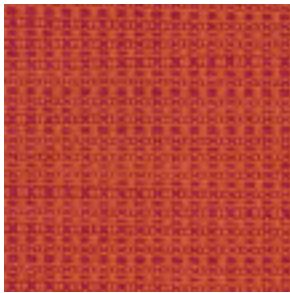

COMP46 Bittersweet*

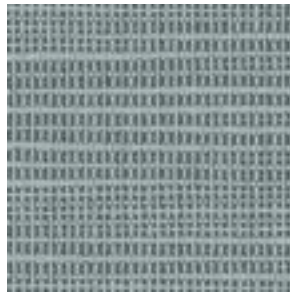

COMP96 Tide

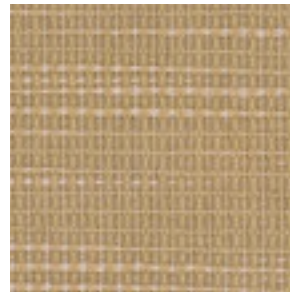

COMP16 Beach

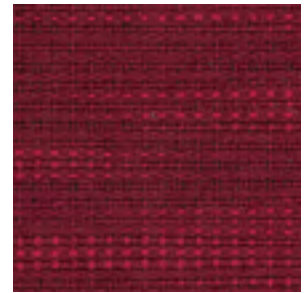

COMP62 Ruby

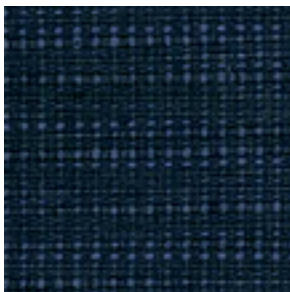

COMP90 Midnight*

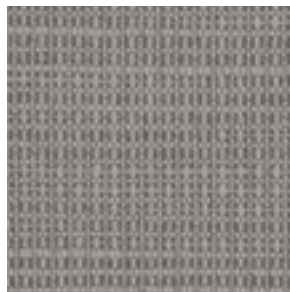

COMP19 Sterling*



COMP22 Putty*

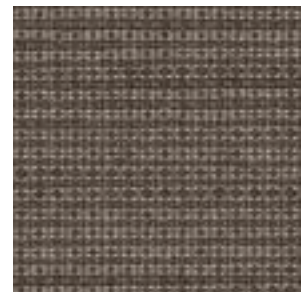

COMP26 Taupe

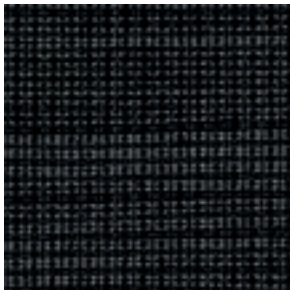

COMP10 Ink*



COMP49 Chocolate

Compass

Application	Chair
Content	100% Polyester
Width	54"
Weight	12.9 ounces per linear yard
Backing	Synthetic Latex Blend
Abrasion	100,000 double rubs (W)
Flame Resistance	NFPA 260 (UFAC Class 1), California TB 117-2013, Section 1 compliant, Compatible with California TB 133 (CAL 133) when ordered as an FC option.
Maintenance	W: Clean with water based shampoo or foam upholstery cleaner
Manufacturer	HON

ACT Registered Certification 

*The following Compass colors are available on Solve fabric backs

COMF46	Bittersweet
COMF10	Ink
COMF82	Meadow
COMF90	Midnight
COMF22	Putty
COMF19	Sterling



UR18 Cloud

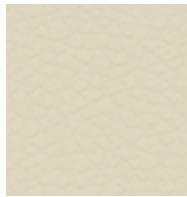

UR23 Beach

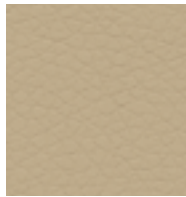

UR22 Buff

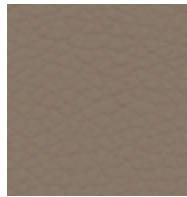

UR27 Safari



UR51 Crater

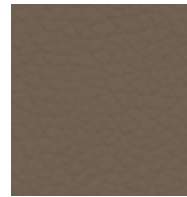

UR50 Trunk



UR26 Luggage



UR42 Pumpkin



UR64 Red



UR62 Flame



UR63 Bordeaux

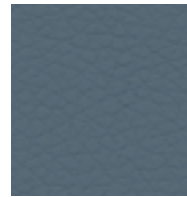

UR93 Nimbus



UR92 Marine

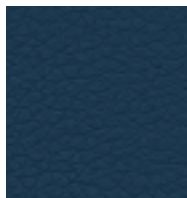

UR96 Ocean

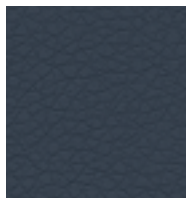

UR95 Navy

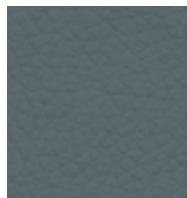

UR94 Baltic

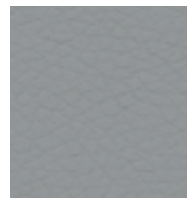

UR21 Steel

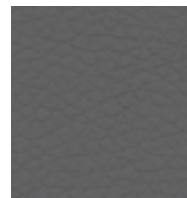

UR17 Storm

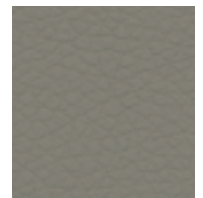

UR24 Quarry

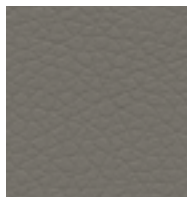

UR28 Taupe

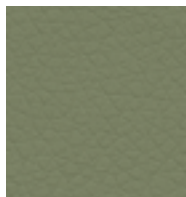

UR82 Sage

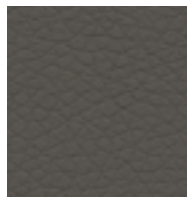

UR20 Iron

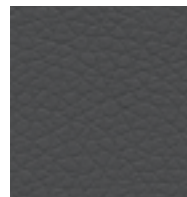

UR19 Graphite

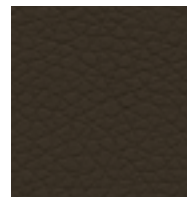

UR49 Coffee Bean



UR10 Black

Contourett

Application	Chair
Content	100% Polyurethane
Width	54"
Weight	16.2 ounces per linear yard
Finish	Silver based ion technology
Backing	70% Polyester, 30% Cotton
Abrasion	200,000 double rubs (W)
Flame Resistance	NFPA 260 (UFAC Class 1), California TB 117-2013, Section 1 compliant.
Maintenance	<ul style="list-style-type: none">· For wet spills gently blot with dry cloth to remove spill.· For dried spills gently work the spill in a non-aggressive circular motion using a damp cloth making sure to not over saturate the fabric.· For dried stains use a mixture of Tide® or Oxiclean® and warm water (1 teaspoon of soap for every 16 ounces water) - follow instructions for dried spills above. Make sure to wipe away any excess soap left behind and remove any moisture with a dry cloth.· For non-liquid spills always remove excess contaminant from surface before cleaning. The use of a soft brush or soft abrasive can be used to remove dried contaminants before performing liquid cleaning.· For Healthcare related stains a water to bleach solution of 5:1 is recommended. Rinse cleaned area with water.· For stains requiring the use of a solvent, spray the solvent directly onto the stain and allow it to sit for 2-3 minutes, avoid over saturating the fabric - follow directions for dried stains above.· Always allow fabric to air dry.
Manufacturer	HON

ACT Registered Certification 

Multiple factors affect fabric durability and appearance retention, including end-user application and proper maintenance. Wyzenbeek results above 100,000 double rubs have not been shown to be a reliable indicator of increased fabric lifespan.

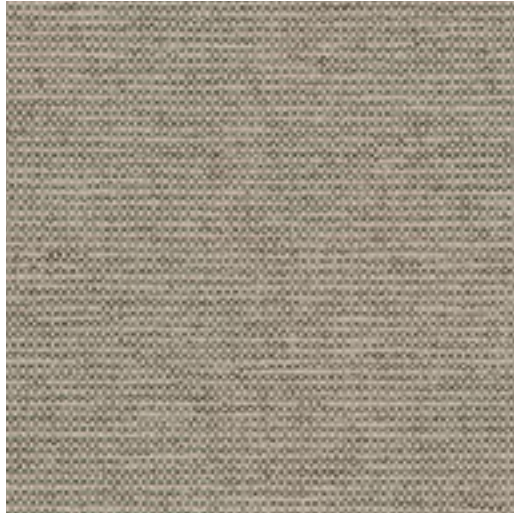

DAPR35 Fawn

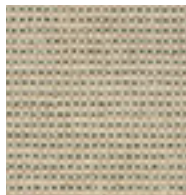

DAPR25 Canvas



DAPR40 Rose



DAPR90 Orchid

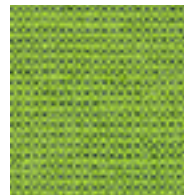

DAPR80 Spring



DAPR05 Pool



DAPR30 Sepia

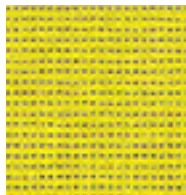

DAPR70 Zest

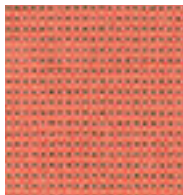

DAPR55 Sorbet



DAPR95 Azalea



DAPR85 Fern

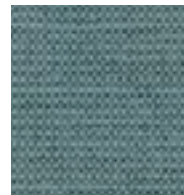

DAPR06 Breeze

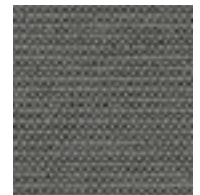

DAPR15 Slate



DAPR65 Marigold



DAPR60 Spice



DAPR50 Peony



DAPR75 Emerald



DAPR07 Sapphire

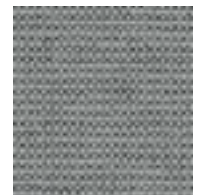

DAPR20 Ash

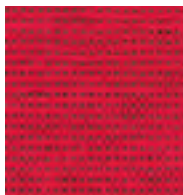

DAPR45 Scarlet



DAPR00 Currant



DAPR08 Jewel



DAPR09 Varsity



DAPR10 Onyx

Dapper

Application	Chair
Content	100% Polyester
Width	54"
Weight	11.3 ounces per linear yard
Abrasion	68,000 double rubs (W)
Flame Resistance	NFPA 260 (UFAC Class 1), California TB 117-2013, Section 1 compliant.
Maintenance	WS: Clean with upholstery shampoo or mild dry cleaning solvent
Manufacturer	HON
ACT Registered Certification	

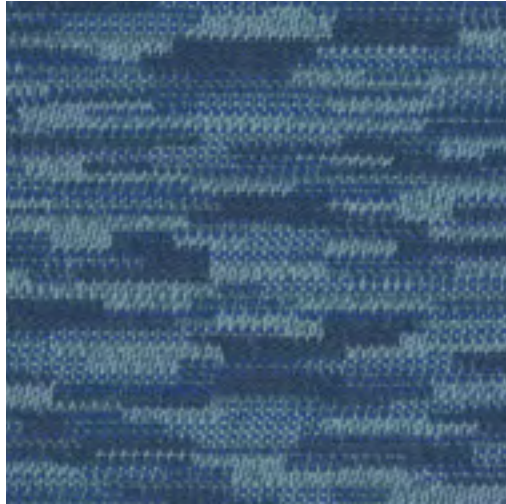

ENSB34 Harbor



ENSB30 Aquamarine

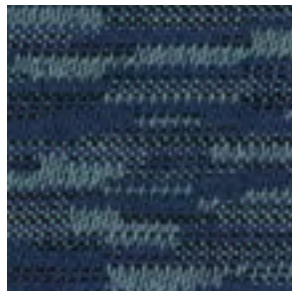

ENSB35 Navy

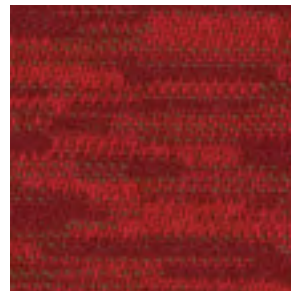

ENSB32 Scarlet

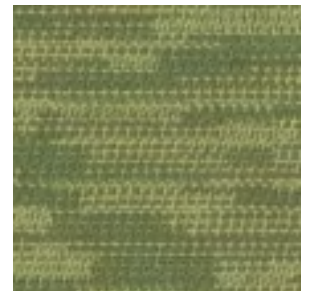

ENSB33 Pear



ENSB38 Sand



ENSB36 Greige



ENSB37 Oat



ENSB39 Ash

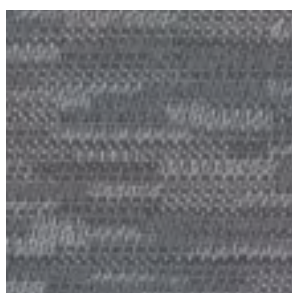

ENSB40 Stone



ENSB31 Slate

Ensemble

Application	Chair
Content	100% Polyester
Width	54"
Repeat	6" V x 4.75" H
Weight	11.5 ounces per linear yard
Backing	Synthetic Latex Blend
Abrasion	100,000 double rubs (W)
Flame Resistance	NFPA 260 (UFAC Class 1), California TB 117-2013, Section 1 compliant.
Maintenance	W: Clean with water based shampoo or foam upholstery cleaner

ACT Registered Certification 

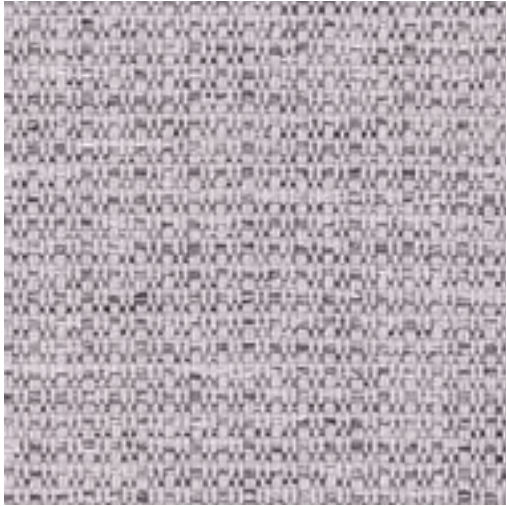

HAML14 Lilac



HAML03 Fresh



HAML12 Powder

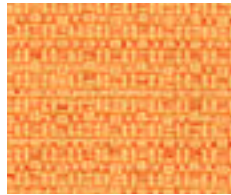

HAML01 Sunrise



HAML11 Biscotti



HAML15 Pepper



HAML04 Fern



HAML21 Carolina

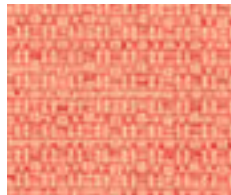

HAML02 Passion Fruit



HAML07 Dusty Rose

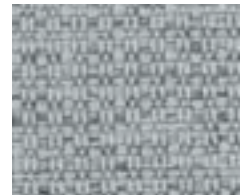

HAML18 Cloud



HAML05 Lime



HAML10 Azure

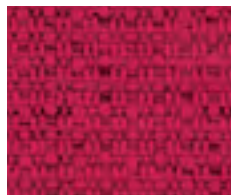

HAML09 Lipstick

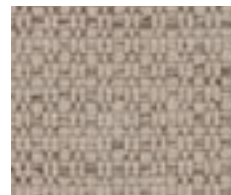

HAML19 Granola



HAML16 Dane



HAML06 Esmeralda



HAML20 Oxford



HAML08 Cabernet



HAML13 Chocolate

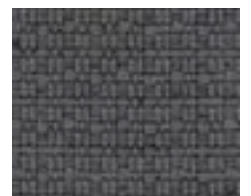

HAML17 Charcoal

Hamilton

Application	Chair
Content	100% Polyester
Width	54"
Weight	20.5 ounces per linear yard
Abrasion	100,000 double rubs (W)
Flame Resistance	NFPA 260 (UFAC Class 1), California TB 117-2013, Section 1 compliant, Compatible with California TB 133 (CAL 133) when ordered as an FC option.
Maintenance	W: Clean with water based shampoo or foam upholstery cleaner
Manufacturer	HON

ACT Registered Certification 

HON[®]
The HON Company
200 Oak Street
Muscatine, IA 52761
800.833.3964
hon.com

© 2018 The HON Company. Form No. H5120 (01/18)
Repreve is a trademark of Unifi, Inc. and is registered with U.S. Patent
and Trademark office and with others.
Models, upholstery, and finishes are subject to change without notice.

REPREVE[®]
IT'S WHAT'S IN IT[™]
Repreve[®] - 100% recycled fiber.
Made responsibly. To make a difference.

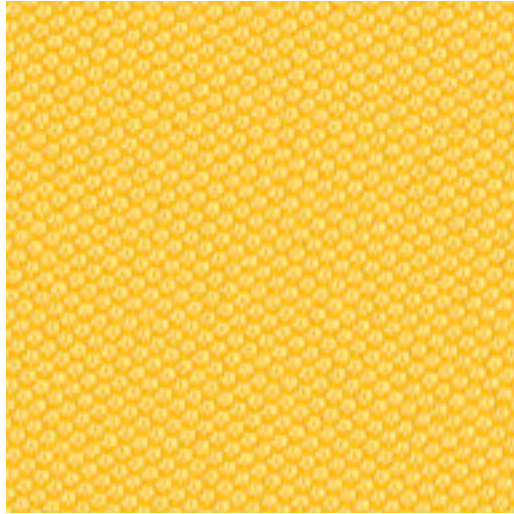

NR27 Glow



NR26 Mustard



NR82 Lime



NR22 Loft

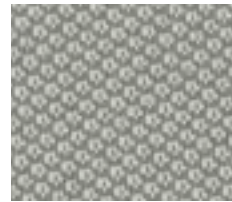

NR23 Nickel



NR20 Shadow

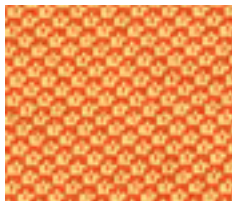

NR47 Mandarin



NR76 Gecko



NR96 Surf



NR90 Regatta



NR30 Meteor



NR46 Tangelo

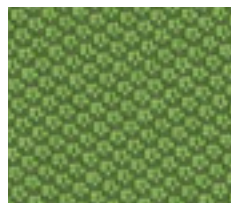

NR75 Leaf



NR98 Calypso



NR91 Cobalt



NR49 Coffee



NR66 Cherry



NR63 Fuchsia



NR61 Amethyst

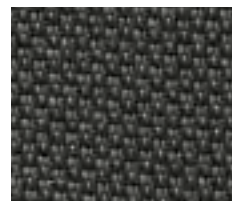

NR19 Fog



NR10 Onyx

Inertia

Application	Chair
Content	100% Polyester
Width	54"
Weight	11.7 ounces per linear yard
Finish	Nanotex
Backing	Acrylic
Abrasion	100,000 double rubs (W)
Flame Resistance	NFPA 260 (UFAC Class 1), California TB 117-2013, Section 1 compliant, Compatible with California TB 133 (CAL 133) when ordered as an FC option.
Maintenance	WS: Clean with upholstery shampoo or mild dry cleaning solvent
Manufacturer	HON
ACT Registered Certification	

HON[®] The HON Company
200 Oak Street
Muscatine, IA 52761
800.833.3964
hon.com

© 2016 The HON Company, Form No. H4756 (05/16)
HON and Nano-tex are registered trademarks.
Models, upholstery, and finishes are subject to change without notice.

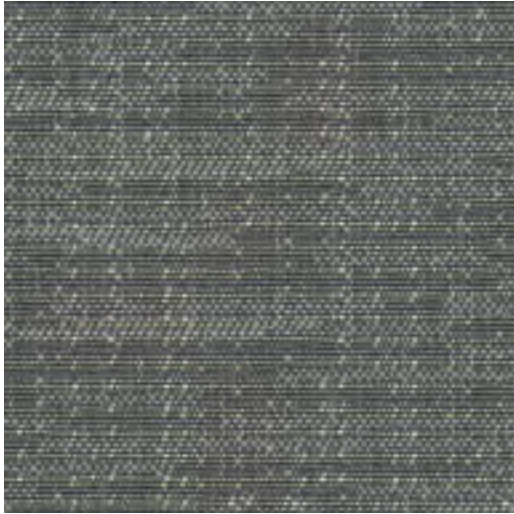

NANotex[®]

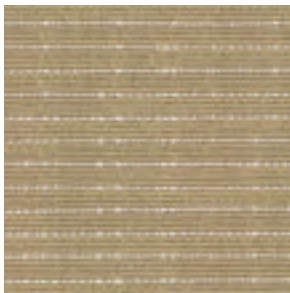

OP19 Slate

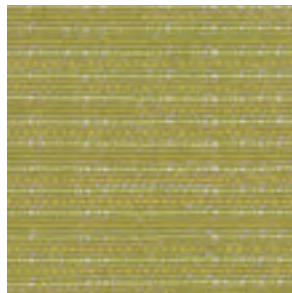

OP17 Sand



OP74 Sprout

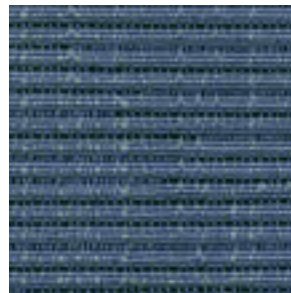

OP83 Sky

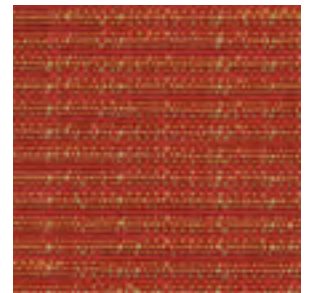

OP66 Wildfire

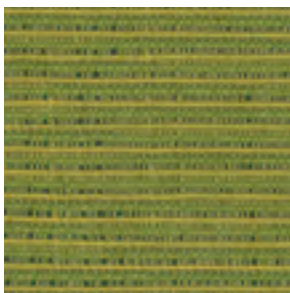

OP84 Canopy

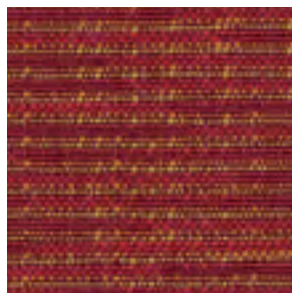

OP42 Ruby

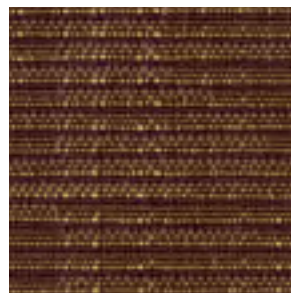

OP24 Bark



OP56 Storm

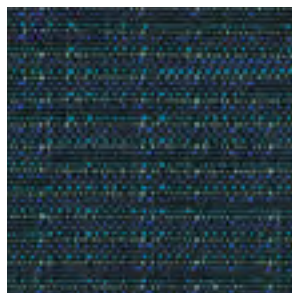

OP72 Aurora



OP49 Char



OP11 Starry Night

Optic

Application	Chair
Content	58% Polyester, 42% Recycled Polyester
Width	54"
Repeat	11.1" V x 14.3" H
Weight	9.7 ounces per linear yard
Finish	Stain Resistant
Backing	Acrylic
Abrasion	70,000 double rubs (W)
Flame Resistance	NFPA 260 (UFAC Class 1), California TB 117-2013, Section 1 compliant, Compatible with California TB 133 (CAL 133) when ordered as an FC option.
Maintenance	WS: Clean with upholstery shampoo or mild dry cleaning solvent
Notes	Gathers and creases may be more visible due to the inherent design and construction of the fabric.
Sustainability	Recycled Content
Manufacturer	HON

ACT Registered Certification 

For additional Optic colors, please visit the Surface Materials Library at hon.com.



PBLE08 Talc

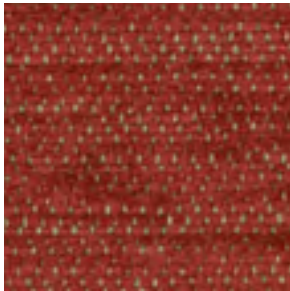

PBLE06 Magma

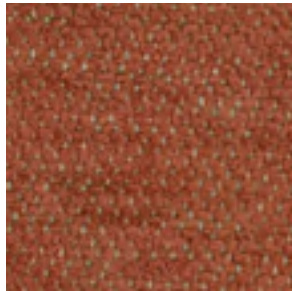

PBLE01 Amber

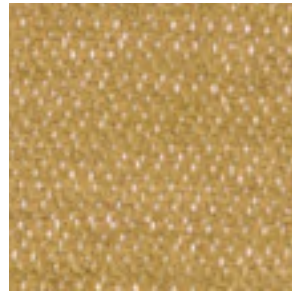

PBLE07 Sandstone

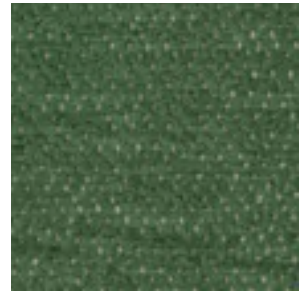

PBLE05 Moss



PBLE09 Topaz



PBLE10 Zircon



PBLE02 Chalk

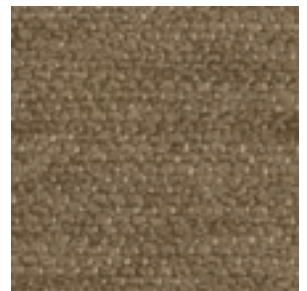

PBLE04 Gravel

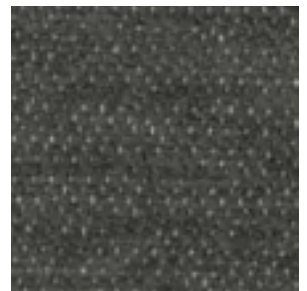

PBLE03 Coal

Pebble

Application	Chair
Content	55% Polyester, 45% Olefin
Width	54"
Weight	16 ounces per linear yard
Backing	Acrylic
Abrasion	57,000 double rubs (W)
Flame Resistance	NFPA 260 (UFAC Class 1), California TB 117-2013, Section 1 compliant.
Maintenance	WS: Clean with upholstery shampoo or mild dry cleaning solvent
Manufacturer	HON

ACT Registered Certification 

Chair Fabrics

Grade 2



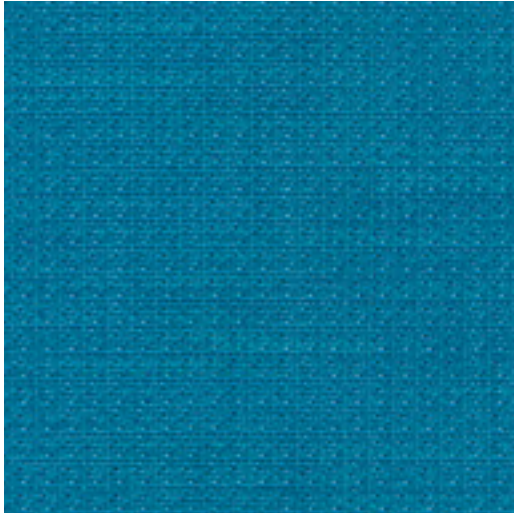

PNS006 Turquoise



PNS005 Lawn



PNS007 Jet

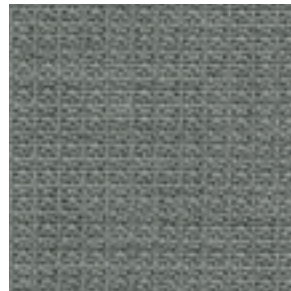

PNS004 Platinum



PNS001 Morel

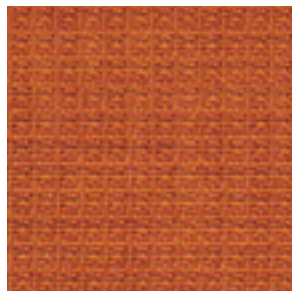

PNS009 Mandarin

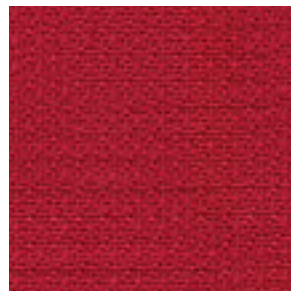

PNS010 Cherry



PNS011 Framboise



PNS002 Bronze

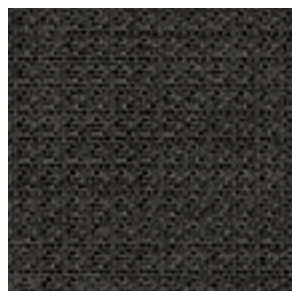

PNS003 Espresso



PNS008 Carbon

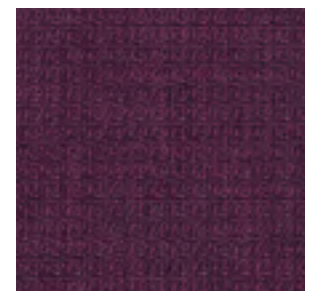

PNS012 Blackberry

Appoint Seating

Application	Chair
Content	100% Recycled Polyester
Width	54"
Weight	16.5 ounces per linear yard
Finish	Stain Resistant
Abrasion	200,000 double rubs (W)
Flame Resistance	NFPA 260 (UFAC Class 1), California TB 117-2013, Section 1 compliant, Compatible with California TB 133 (CAL 133) when ordered as an FC option.
Maintenance	WS: Clean with upholstery shampoo or mild dry cleaning solvent
Sustainability	Recycled Content
Manufacturer	HON

ACT Registered Certification 

Multiple factors affect fabric durability and appearance retention, including end-user application and proper maintenance. Wyzenbeek results above 100,000 double rubs have not been shown to be a reliable indicator of increased fabric lifespan.



BLME07 Emerald City

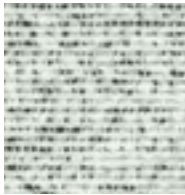

BLME06 Opal

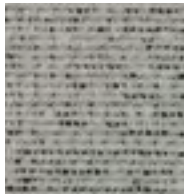

BLME05 Driftwood

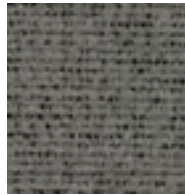

BLME04 Harvest



BLME11 Scarlet

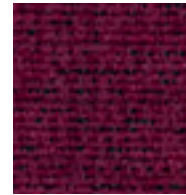

BLME10 Merlot



BLME08 Haze



BLME03 Chalk

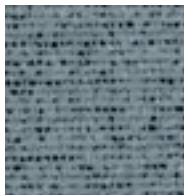

BLME02 Coin



BLME01 Moonstone

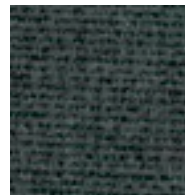

BLME00 Char



BLME14 Hyacinth

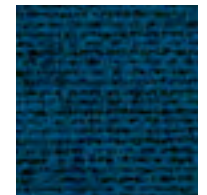

BLME13 Jasper



BLME09 Fir



BLME12 Slate

Blume

Application	Seating
Content	52% Polyester, 38% Post-Consumer Recycled Polyester, 10% Pre-Consumer Recycled Polyester
Width	54"
Weight	15.8 ounces per linear yard
Abrasion	100,000 double rubs (W)
Flame Resistance	NFPA 260 (UFAC Class 1), California TB 117-2013, Section 1 compliant.
Maintenance	WS: Clean with upholstery shampoo or mild dry cleaning solvent

ACT Registered Certification 

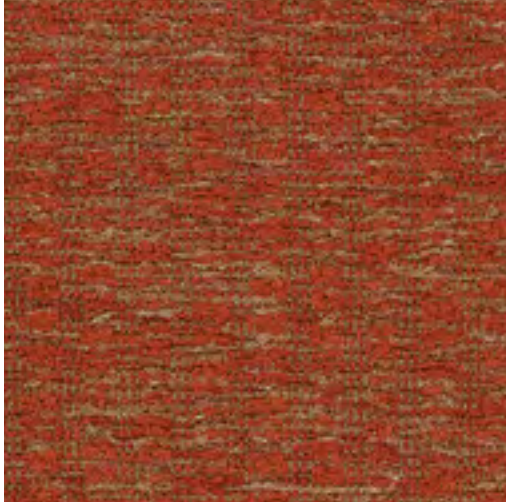

CLYD03 Seasoned

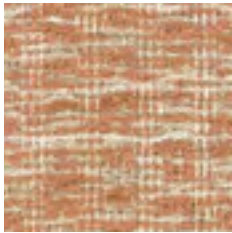

CLYD05 Heirloom



CLYD14 Linen



CLYD12 Crate

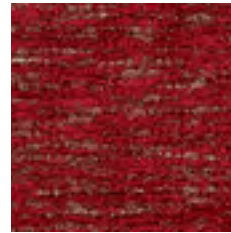

CLYD04 Antique



CLYD13 Claret



CLYD07 Trestle



CLYD06 Relic

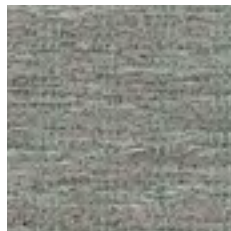

CLYD01 Artifact



CLYD09 Weathered



CLYD08 Craftsman



CLYD02 Fossil

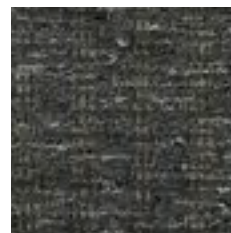

CLYD11 Iron



CLYD10 Blacksmith

Clyde

Application	Chair
Content	61% Polyester, 39% Olefin
Width	54"
Weight	17.7 ounces per linear yard
Backing	Acrylic
Abrasion	69,000 double rubs (W)
Flame Resistance	NFPA 260 (UFAC Class 1), California TB 117-2013, Section 1 compliant.
Maintenance	WS: Clean with upholstery shampoo or mild dry cleaning solvent
ACT Registered Certification	

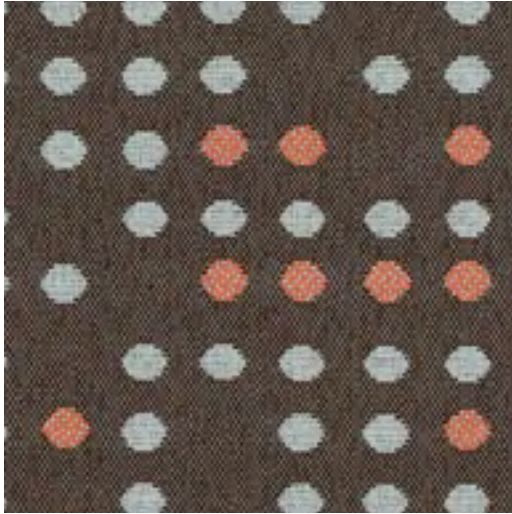

DOT34 Gelato



DOT29 Velum



DOT20 Suit



DOT33 Sunflower

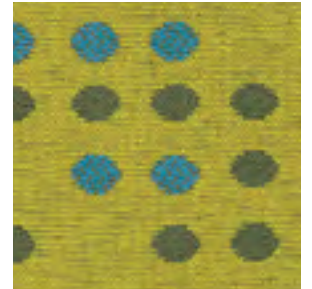

DOT83 Park

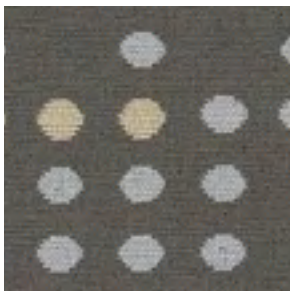

DOT21 Tailor



DOT24 Peat



DOT32 Peony

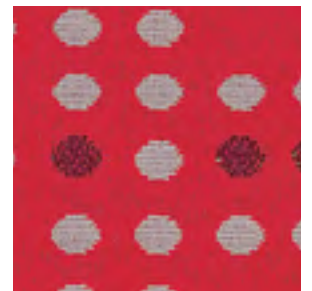

DOT63 Candy

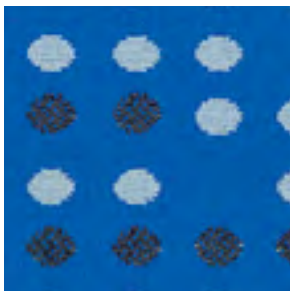

DOT31 Indigo



DOT90 Tide



DOT30 Violet

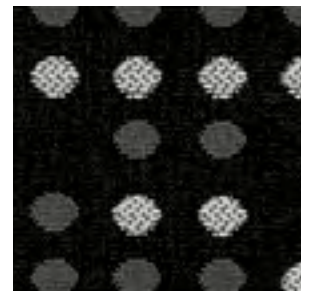

DOT35 Onyx

Dotty

Application	Chair
Content	61% Polyester, 39% Repreve® Recycled Polyester
Width	54"
Repeat	11" V x 8" H
Weight	15.4 ounces per linear yard
Backing	Acrylic
Abrasion	40,000 double rubs (W)
Flame Resistance	NFPA 260 (UFAC Class 1), California TB 117-2013, Section 1 compliant, Compatible with California TB 133 (CAL 133) when ordered as an FC option.
Maintenance	W: Clean with water based shampoo or foam upholstery cleaner
Sustainability	REPREVE
Manufacturer	HON

ACT Registered Certification 

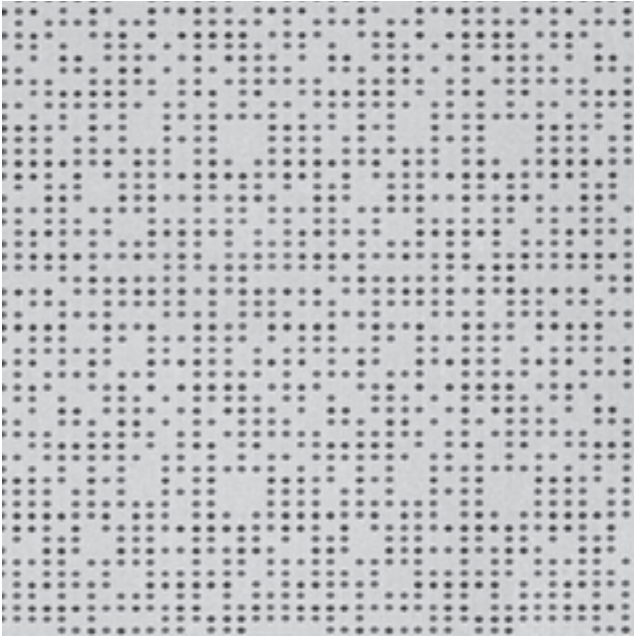

HON®
The HON Company
200 Oak Street
Muscatine, IA 52761
800.833.3964
hon.com

© 2018 The HON Company. Form No. H5104 (01/18)
Repreve is a trademark of Unifi, Inc. and is registered with U.S. Patent and Trademark office and with others.
Models, upholstery, and finishes are subject to change without notice.

REPREVE®
IT'S WHAT'S IN IT™
Repreve® - 100% recycled fiber.
Made responsibly. To make a difference.

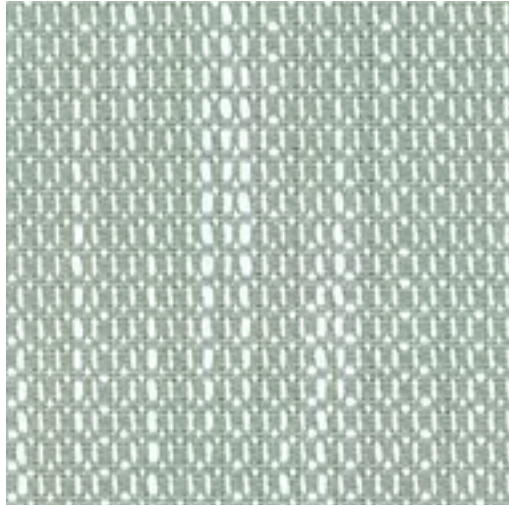

RUSH09 Mint



RUSH05 Sand



RUSH06 Greyhound



RUSH04 Tapestry

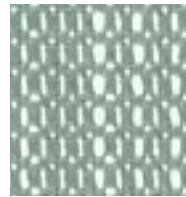

RUSH14 Sage

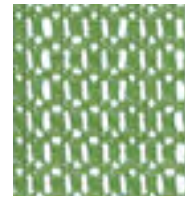

RUSH15 Greenery

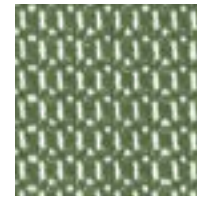

RUSH16 Basil



RUSH17 Vintage

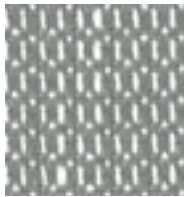

RUSH07 Anchor



RUSH18 Mulberry

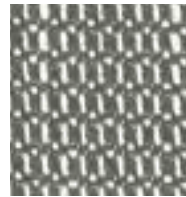

RUSH08 Seal

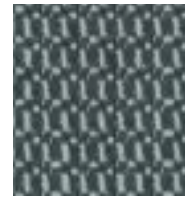

RUSH01 Pumice

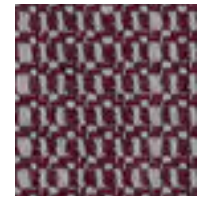

RUSH19 Merlot

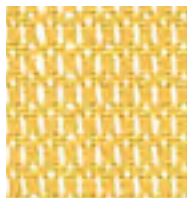

RUSH23 Sunshine

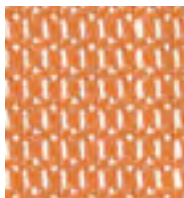

RUSH22 Tiger



RUSH20 Punch

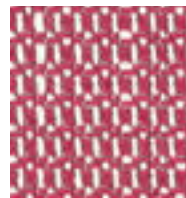

RUSH21 Flamingo

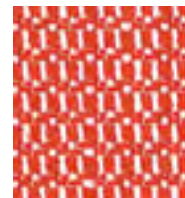

RUSH24 Salsa

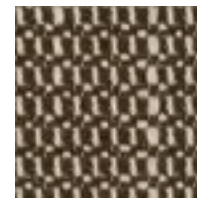

RUSH03 Stout

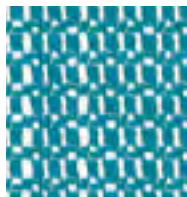

RUSH12 Wave



RUSH13 Marina



RUSH10 Blueberry

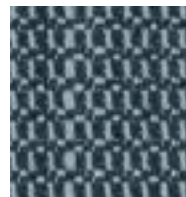

RUSH11 Midnight

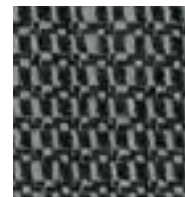

RUSH02 Soot

Rush

Application	Chair
Content	100% Polyester
Width	56.5"
Weight	22.5 ounces per linear yard
Backing	Acrylic
Abrasion	51,000 double rubs (W)
Flame Resistance	NFPA 260 (UFAC Class 1), California TB 117-2013, Section 1 compliant, Compatible with California TB 133 (CAL 133) when ordered as an FC option.
Maintenance	WS: Clean with upholstery shampoo or mild dry cleaning solvent
Manufacturer	HON

ACT Registered Certification 



SED17 Cinder



SED12 Cream



SED15 Ash

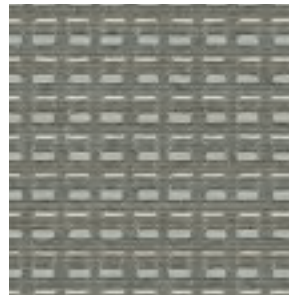

SED16 Smoke

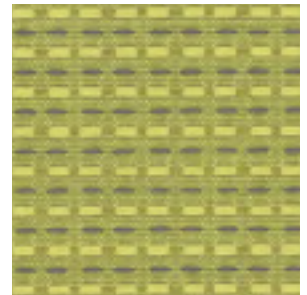

SED11 Apple

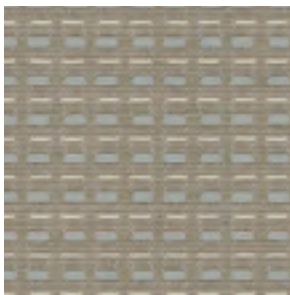

SED13 Driftwood

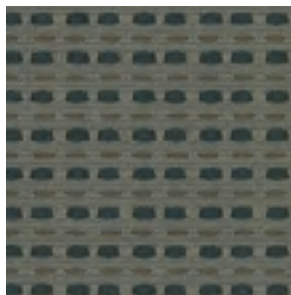

SED14 Truffle

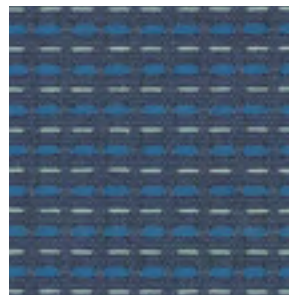

SED10 Harbor

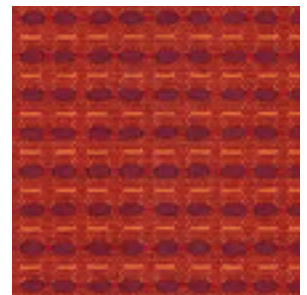

SED09 Cardinal



SED18 Onyx

Seed

Application	Chair
Content	65% Post-Consumer Recycled Polyester, 35% Pre-Consumer Recycled Polyester
Width	54"
Repeat	.207" V x .33" H
Weight	9.7 ounces per linear yard
Finish	GreenShield®
Abrasion	100,000 double rubs (W)
Flame Resistance	NFPA 260 (UFAC Class 1), California TB 117-2013, Section 1 compliant, Compatible with California TB 133 (CAL 133) when ordered as an FC option.
Maintenance	WS: Clean with upholstery shampoo or mild dry cleaning solvent
Sustainability	Recycled Content
Manufacturer	HON

ACT Registered Certification 

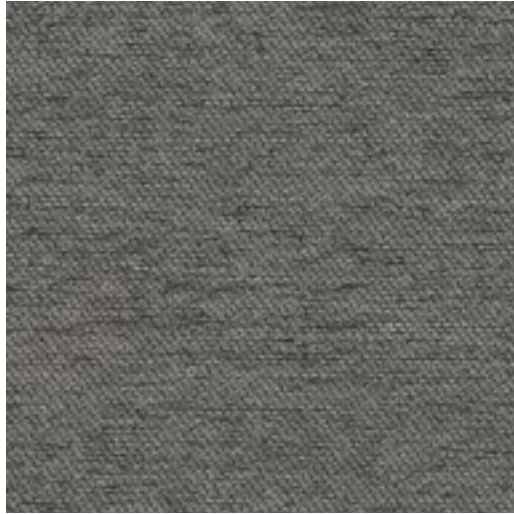

SPNN04 Cobblestone



SPNN02 Alabaster



SPNN01 Oat



SPNN05 Willow

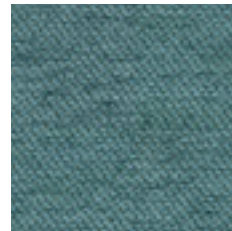

SPNN13 Heron



SPNN08 Tropic



SPNN06 Ember

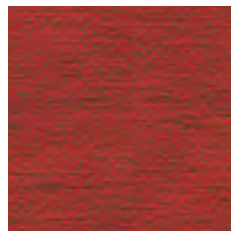

SPNN07 Flame

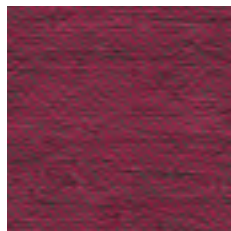

SPNN14 Rhubarb

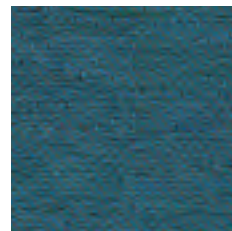

SPNN12 Ocean



SPNN11 Pool

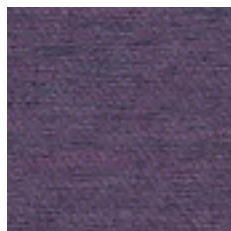

SPNN15 Plum

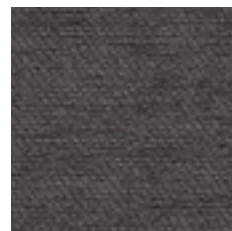

SPNN03 Cavern



SPNN10 Raven

Spin Seating

Application	Seating
Content	51% Polyester, 32% Pre-Consumer Recycled Polyester, 17% Post-Consumer Recycled Polyester
Width	54"
Repeat	.063" V x .063" H
Weight	13.2 ounces per linear yard
Backing	Acrylic
Abrasion	63,000 double rubs (W)
Flame Resistance	NFPA 260 (UFAC Class 1), California TB 117-2013, Section 1 compliant.
Maintenance	WS: Clean with upholstery shampoo or mild dry cleaning solvent
Sustainability	Recycled Content
Manufacturer	HON

ACT Registered Certification 

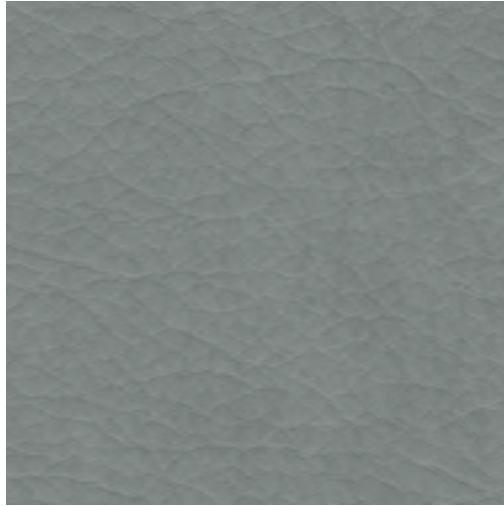

WP83 Pewter

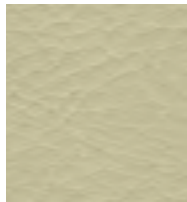

WP88 Cucumber

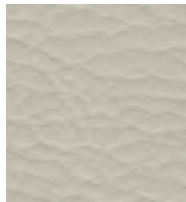

WP84 Putty



WP98 Molten



WP87 Zest

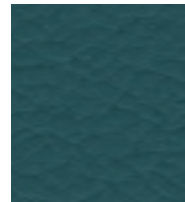

WP90 Mallard

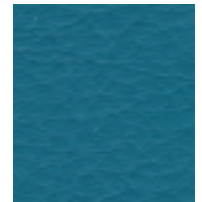

WP85 Paradise

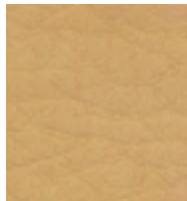

WP18 Camel

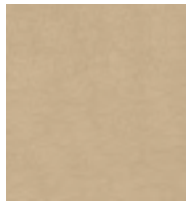

WP29 Cashew

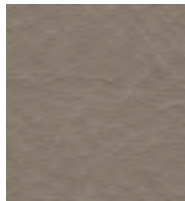

WP91 Fawn

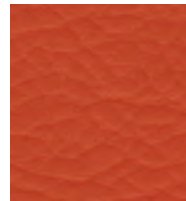

WP97 Carotene

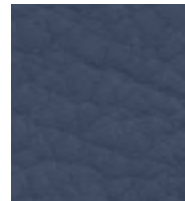

WP36 Cerulean



WP86 Indigo



WP21 Cappuccino

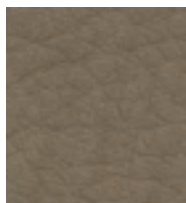

WP20 Antelope

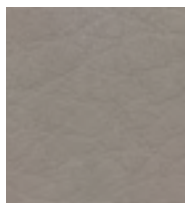

WP38 Elephant

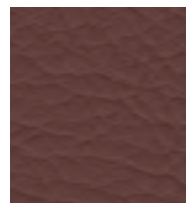

WP99 Brick Red



WP92 Storm

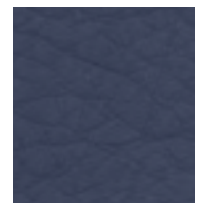

WP37 Navy

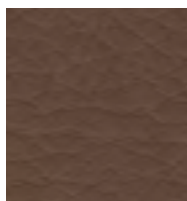

WP93 Mahogany

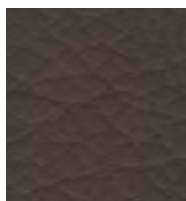

WP95 Truffle

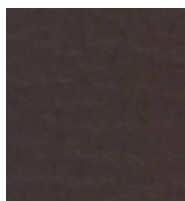

WP49 Espresso

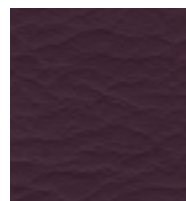

WP28 Sangre

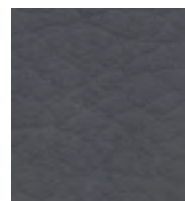

WP39 Charcoal

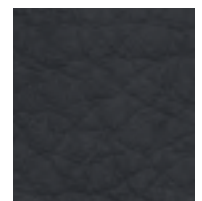

WP40 Black

Whisper Vinyl

Application	Chair
Content	100% Vinyl
Width	54"
Weight	30 ounces per linear yard
Backing	Hi-Loft ^{2™} 100% Polyester
Abrasion	100,000 double rubs (W)
Flame Resistance	NFPA 260 (UFAC Class 1), California TB 117-2013, Section 1 compliant. Compatible with California TB 133 (CAL 133) when ordered as an FC option.
Maintenance	Step 1: For light soiling, a solution of 10% household liquid dish soap in warm water, applied with a soft, damp cloth. Step 2: For heavy soiling, dampen a soft, white cloth with a one-to-one (1:1) solution of Fantastik spray cleaner/ water or Formula 409 all-purpose spray/water. Step 3: For more difficult stains, dampen a soft, white cloth with a solution of household bleach (10% bleach/90% water). Rub gently. Rinse with a water-dampened cloth to remove bleach concentration. Do not use alcohol-based cleaning agents!
Notes	Certain dyes (including clothing and accessory dyes such as those used on denim jeans) may migrate to lighter colors. This phenomenon is increased by humidity and temperature and is irreversible. The HON Company LLC does not assume responsibility for dye transfer caused by external contaminants.
Manufacturer	HON

ACT Registered Certification 

Additional Colorways are not represented on the card.

To see a digital representation of these colors please visit <http://www.hon.com/Fabrics-Finishes>.

Bone	WP17
Bordeaux	WP26
Cinnamon	WP25
Cognac	WP62
Fog	WP100
Forest	WP82
Gravel	WP19
Ochre	WP96
Patina	WP34
Salsa	WP42
Sassafras	WP89
Merlot	WP27
Luggage	WP23

HON[®]
The HON Company
200 Oak Street
Muscatine, IA 52761
800.833.3964
hon.com

© 2017 The HON Company. Form No. H4762 (03/17)

Models, upholstery, and finishes are subject to change without notice.

Chair Fabrics

Grade 3



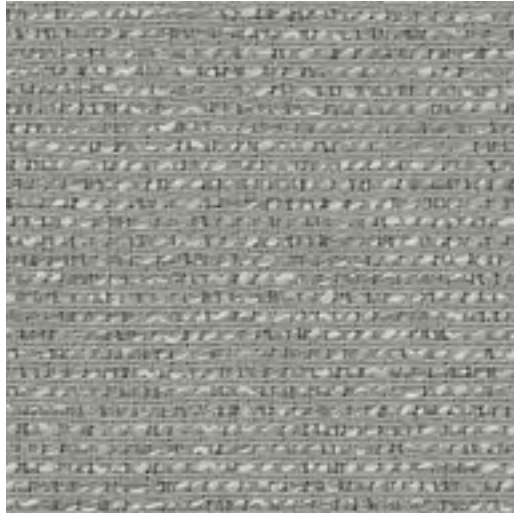

ISN003 Silver



ISN041 Limestone

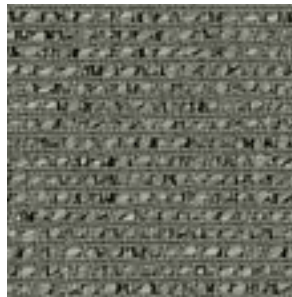

ISN002 Lead

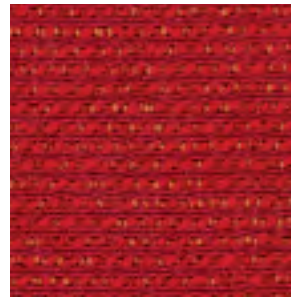

ISN004 Fire



ISN011 Tundra

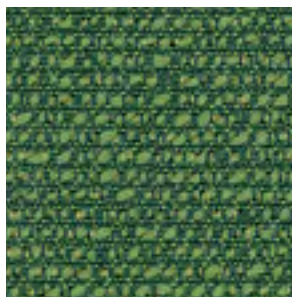

ISN008 Jungle



ISN005 Ocean

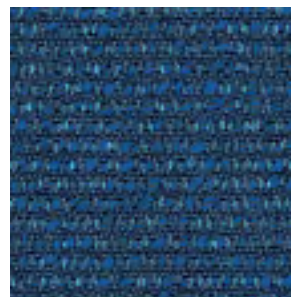

ISN007 Blue Jay



ISN020 Smoke

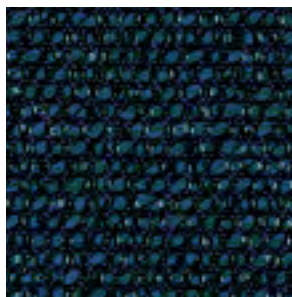

ISN006 Lake

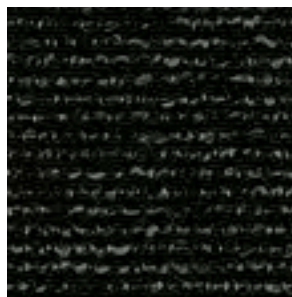

ISN001 Black

In Season

Application	Chair
Content	50% Pre-Consumer Recycled Solution-Dyed Nylon, 50% Solution-Dyed Nylon
Width	54"
Weight	16.7 ounces per linear yard
Finish	Stain Resistant
Backing	Acrylic
Abrasion	140,000 double rubs (W)
Flame Resistance	NFPA 260 (UFAC Class 1), California TB 117-2013, Section 1 compliant.
Maintenance	WS: Clean with upholstery shampoo or mild dry cleaning solvent
Sustainability	Recycled Content
Manufacturer	HON

ACT Registered Certification 

Multiple factors affect fabric durability and appearance retention, including end-user application and proper maintenance. Wyzenbeek results above 100,000 double rubs have not been shown to be a reliable indicator of increased fabric lifespan.



The HON Company
200 Oak Street
Muscatine, IA 52761
800.833.3964
hon.com

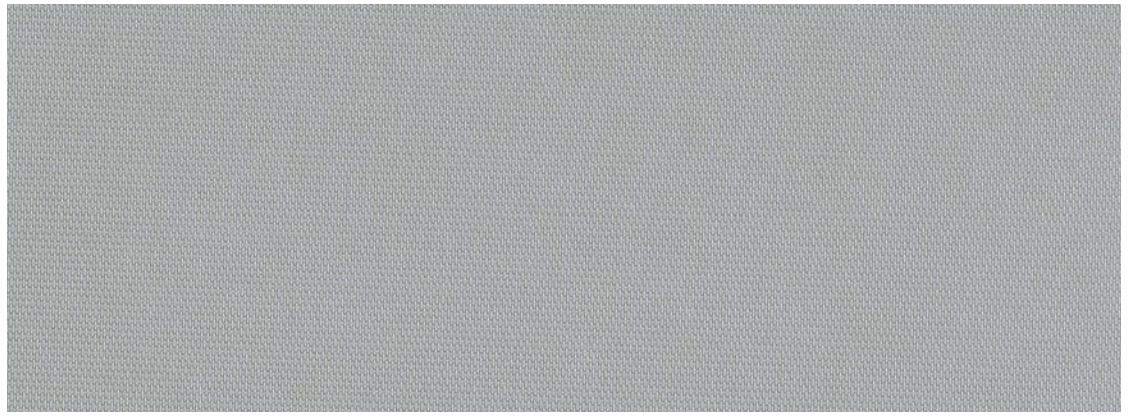

SX39 Flint

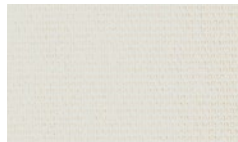

SX50 Chalk

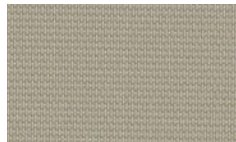

SX45 Hemp

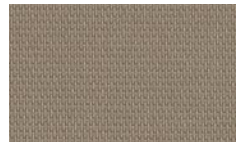

SX09 Barnwood



SX34 Chartreuse

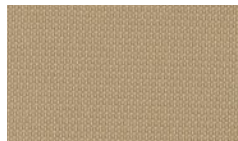

SX08 Biscotti

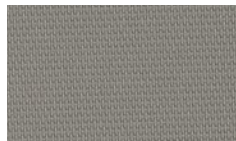

SX43 Concrete

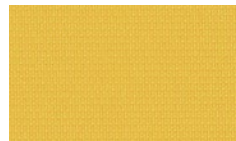

SX42 Pineapple



SX49 Blarney



SX46 Punch

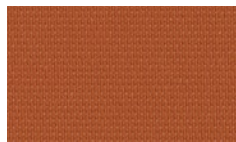

SX11 Terracotta

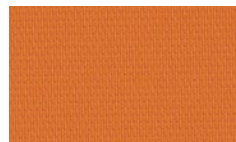

SX37 Tangerine



SX51 Holly

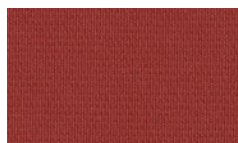

SX12 Macintosh



SX03 Peacock



SX02 Bayou



SX01 Cobalt



SX17 Plum



SX44 Dragonfly

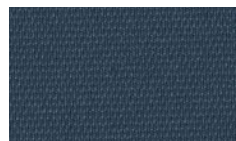

SX05 Blueberry



SX22 Smokestack



SX48 Blackberry



SX04 Elysian

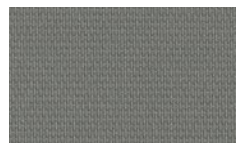

SX40 Earl Grey

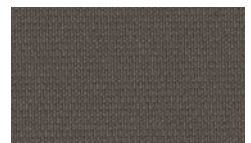

SX24 Carob



SX47 Riverstone

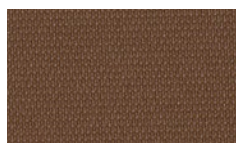

SX13 Cinnamon

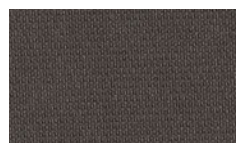

SX25 Hickory

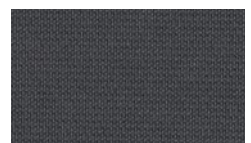

SX23 Basalt

Moxie

Application	Chair
Content	100% Vinyl
Width	54"
Weight	32 ounces per linear yard
Finish	Resilience
Abrasion	100,000 double rubs (W)
Flame Resistance	NFPA 260 (UFAC Class 1), California TB 117-2013 compliant
Maintenance	<ul style="list-style-type: none">• Regular cleaning and maintenance - Clean the soiled area with mild soap and water, then rinse with fresh water and wipe dry with a clean cloth.• Food stains/oils - Wipe affected area with a soft cloth or soft bristle brush using a non-abrasive cleaner, for example Formula 409 or Fantastik. Rinse with fresh water and wipe dry.• Difficult stains - Clean the soiled area with a 50% solution of isopropyl alcohol and water. It is important to rinse the cleaned area with fresh water after applying the alcohol solution.• Healthcare - Clean the soiled area with a 10% solution of household bleach and water. It is important to rinse the cleaned area with fresh water after applying the bleach solution.• Disinfection - To disinfect, apply a 20% solution of household bleach and water or a 70% solution of isopropyl alcohol and water. After the appropriate contact time, wipe surface dry and gently wipe or rinse with fresh water.
Manufacturer	HON
Features	<ul style="list-style-type: none">• Proposition 65 Compliant• No added flame retardants - AB2998 compliant• No added antimicrobials• Phthalate-free• Denim transfer resistant

ACT Registered Certification 

HON[®]
The HON Company
200 Oak Street
Muscatine, IA 52761
800.833.3964
hon.com

© 2021 The HON Company. Form No. H5942 (01/21)
Moxie is used by and Resilience is a registered trademark of Nassimi, LLC.
Models, upholstery, and finishes are subject to change without notice.

	RESILIENCE
The faux leather that builds luxury into performance	
Superior stain resistance	Phthalate-Free
Soft and supple hand	Exceptional durability

Resilience: The stain-protection barrier that builds luxury into performance. Resilience adds an invisible surface finish to a performance vinyl, offering superior stain resistance and enhanced durability without changing the aesthetic or the soft and supple hand of the material.



PRKR05 Cumulus

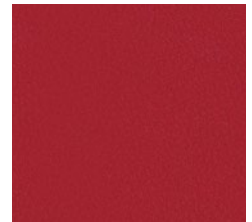
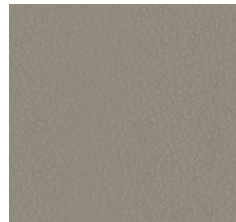

PRKR20 Mica

PRKR16 Kiln

PRKR21 Mink

PRKR13 Grenadine

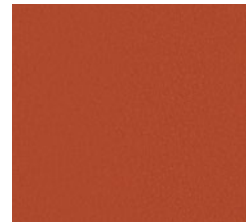
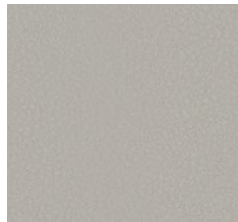

PRKR18 Magnesium

PRKR01 Aloe

PRKR06 Cyan

PRKR24 Paprika

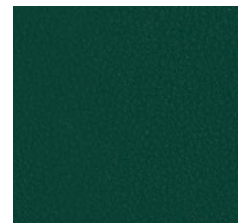
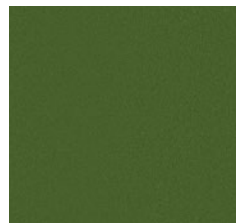
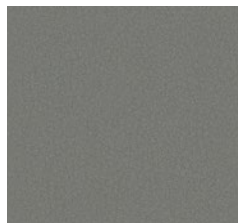

PRKR10 Fossil

PRKR12 Grass

PRKR25 Pine

PRKR30 Rioja

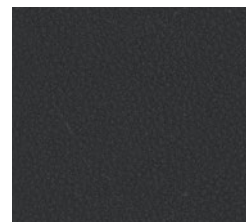
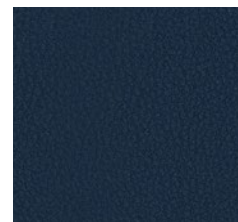
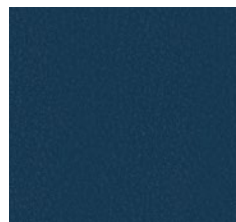
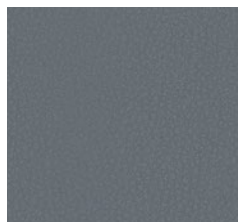

PRKR14 Griffin

PRKR28 Rapids

PRKR22 Nightfall

PRKR11 Graphite

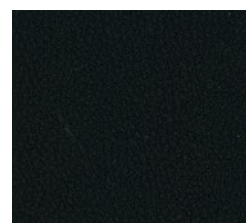
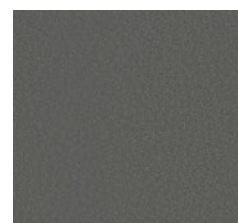

PRKR19 Magnet

PRKR07 Domino

Parker

Application	Chair
Content	100% Polyurethane
Width	54"
Weight	20 ounces per inear yard
Abrasion	100,000 double rubs (W)
Flame Resistance	NFPA 260 (UFAC Class 1), California TB 117-2013 compliant
Maintenance	<ul style="list-style-type: none">• Regular cleaning and maintenance - Clean the soiled area with mild soap and water, then rinse with fresh water and whip dry with a clean cloth.• Food stains/oils - Wipe affected area with a soft cloth or bristle brush using a non-abrasive cleaner, for example Formula 409 or Fantastik. Rinse with fresh water and wipe dry.• Healthcare - Clean the soiled area with a 20% solution of household bleach and water. It is important to rinse the cleaned area with fresh water after applying the bleach solution.• Disinfection - To disinfect, apply a 20% solution of household bleach and water or a 70% solution of isopropyl alcohol and water. After the appropriate contact time, wipe surface dry and gently wipe or rinse with fresh water.• Difficult stains - Clean the soiled area with 50% solution of isopropyl alcohol (rubbing alcohol) and water. It is important to rinse the cleaned area with fresh water after applying the alcohol solution.• Ink marks/graffiti - Rub the affected area with a dry soft cloth with firm pressure. If some stain is still present, spray it with a 70% dilution of isopropyl alcohol and water and wipe. Rinse with fresh water and wipe dry. <p>Note: Removal of ink, particularly permanent market, may vary depending on the period of time that the ink sets in. While this material offers excellent protection, full removal is not guaranteed.</p>
Manufacturer	HON
Features	<ul style="list-style-type: none">• Proposition 65 Compliant• No added flame retardants - AB2998 compliant• No added antimicrobials• Healthier Hospitals Compliant• Ink and denim resistant

ACT Registered Certification 



PURL10 Braid

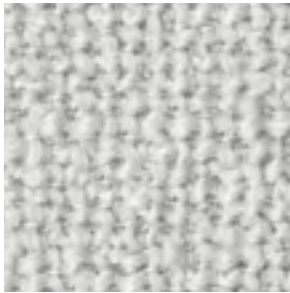

PURL03 Yearling

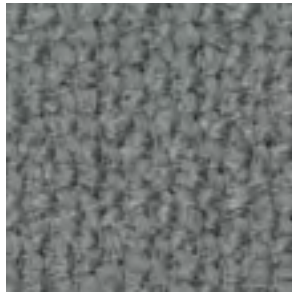

PURL01 Skein



PURL09 Shuttle



PURL02 Pasture



PURL08 Alpaca



PURL05 Graze



PURL07 Needle



PURL12 Deep

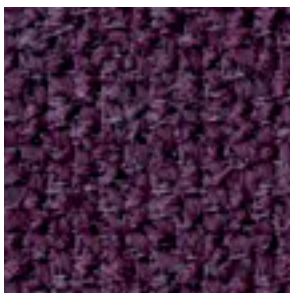

PURL11 Thistle

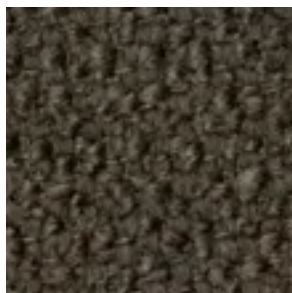

PURL04 Ranch

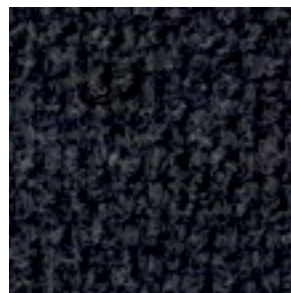

PURL06 Loom

Purl

Application	Chair
Content	80% Polyester, 20% Acrylic
Width	54"
Weight	21.6 ounces per linear yard
Finish	i-Clean®
Abrasion	100,000 double rubs (W)
Flame Resistance	NFPA 260 (UFAC Class 1), California TB 117-2013, Section 1 compliant, Compatible with California TB 133 (CAL 133) when ordered as an FC option.
Maintenance	W: Clean with water based shampoo or foam upholstery cleaner
Manufacturer	HON

ACT Registered Certification 



QUL06 Fountain



QUL01 Scroll



QUL02 Feather

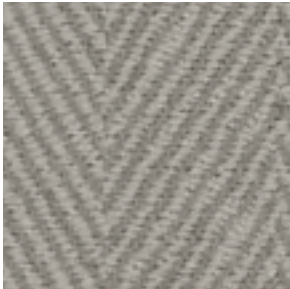

QUL03 Aviary



QUL04 Metal

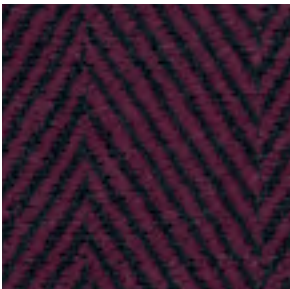

QUL08 Reed

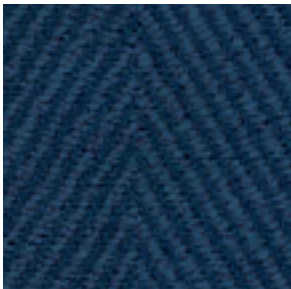

QUL07 Well

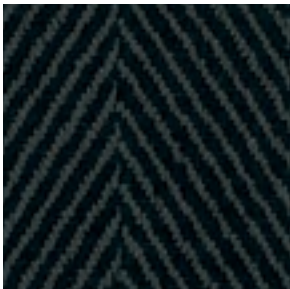

QUL05 Ink

Quill

Application	Chair
Content	100% Polyester
Width	54"
Repeat	0.25" V x 1.38" H
Weight	22.11 ounces per linear yard
Abrasion	30,000 double rubs (W)
Flame Resistance	NFPA 260 (UFAC Class 1), California TB 117-2013, Section 1 compliant
Maintenance	WS: Clean with upholstery shampoo or mild dry cleaning solvent
Manufacturer	HON

ACT Registered Certification 

Chair Fabrics

Grade L



Grade L

Denver Leather



SS11 Black

Denver Leather

Application	Chair
Content	Domestic Top Grain, Aniline Dyed
Weight	2.5 - 2.75 ounces per square foot
Abrasion	30,000 double rubs (W)
Flame Resistance	NFPA 260 (UFAC Class 1), California TB 117-2013, Section 1 compliant, Compatible with California TB 133 (CAL 133) when ordered as an FC option.
Manufacturer	HON

Chair Fabrics

Grade L1





DAV05 Fog

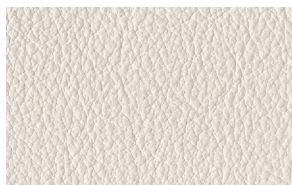

DAV11 Cream

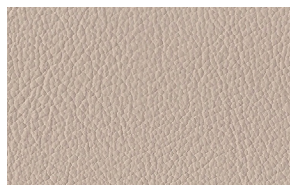

DAV12 Porcellana

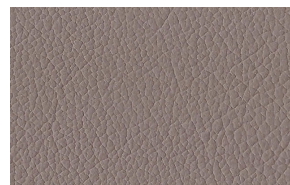

DAV15 Wet Sand



DAV08 Storm

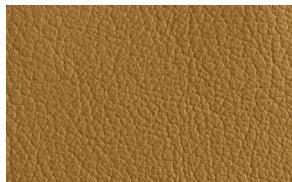

DAV13 Camel



DAV06 Smoke

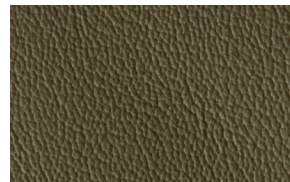

DAV09 Olive

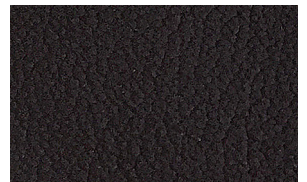

DAV10 Rosewood

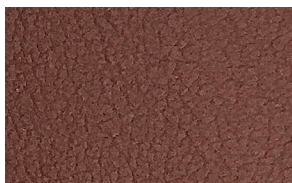

DAV07 Saddle

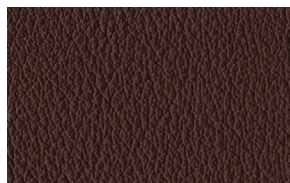

DAV14 Brown

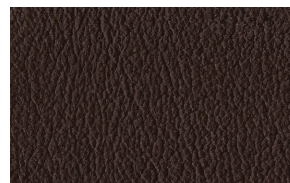

DAV03 Bittersweet

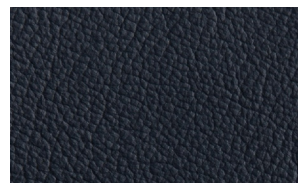

DAV02 Atlantis

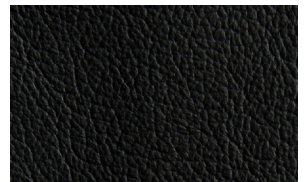

DAV01 Black

Davenport Leather

Application	Chair
Content	100% Top-Grain Leather
Weight	2.5 - 3.0 ounces per square foot
Finish	Crypton®
Abrasion	CS10 Wheel Taber Test (1,000 cycles with 1,000-gram weight)
Flame Resistance	NFPA 260 (UFAC Class 1), California TB 117-2013, Section 1 compliant, Compatible with California TB 133 (CAL 133) when ordered as an FC option.
Maintenance	<p>Genuine leather requires the least care of all upholstery materials; dusting with a clean, dry cloth is the recommended routine cleaning method. For spots and spills, wipe excess liquid immediately and let dry. If necessary, use lukewarm water and a mild, non-detergent soap, or other water-based cleaning agent, and work into a thin lather with a soft cloth, rinse with clean water, and buff to restore luster. In addition, cleaners specifically designed for leather are suitable, but avoid tetrachloride, isopropyl alcohol, or other toxic chemicals. As with and because of the Crypton® coating, most household cleaners such as Formula 409, Clorox Wipes, and Clorox Clean-Up, please pretest in an inconspicuous area prior to proceeding.</p> <p>Only leather with Crypton® coating can be cleaned using a bleach solution (up to 10%). This allows the removal of even the most difficult stains that would ruin non-Crypton® coated leather, such as red wine, vinegar, and sunscreen. For difficult stains, use a cleaner such as Clorox Clean-Up with bleach, and then wipe with a damp cloth.</p>
Manufacturer	HON



The HON Company
200 Oak Street
Muscatine, IA 52761
800.833.3964
hon.com



Partnership Fabrics

HBF Textiles





1055-57
Blue/Purple

Cloverleaf 1055



1055-44
Red/Orange



1055-85
Orange/Navy



1055-23
Yellow/Gold



1055-40
Pink/Rust



1055-67
Aqua/Green



1055-55
Turquoise/Blue



1055-60
Pink/Olive

Cloverleaf 1055

APPLICATION

Upholstery

CONTENT

81% Polyester, 19% Post-Consumer Recycled Polyester

WIDTH

56"

BACKING

Acrylic

ABRASION

63,000 Double Rubs (Wyzenbeek)

FLAME RESISTANCE

California TB 117-2013 Section 1 (Pass), NFPA 260 (UFAC Class1)

MAINTENANCE

WS: Clean with upholstery shampoo or mild dry cleaning solvent. Diluted bleach solutions up to 10% for cleaning difficult stains.

SUSTAINABILITY

19% recycled content. Third party certified, SCS Indoor Advantage™ Gold

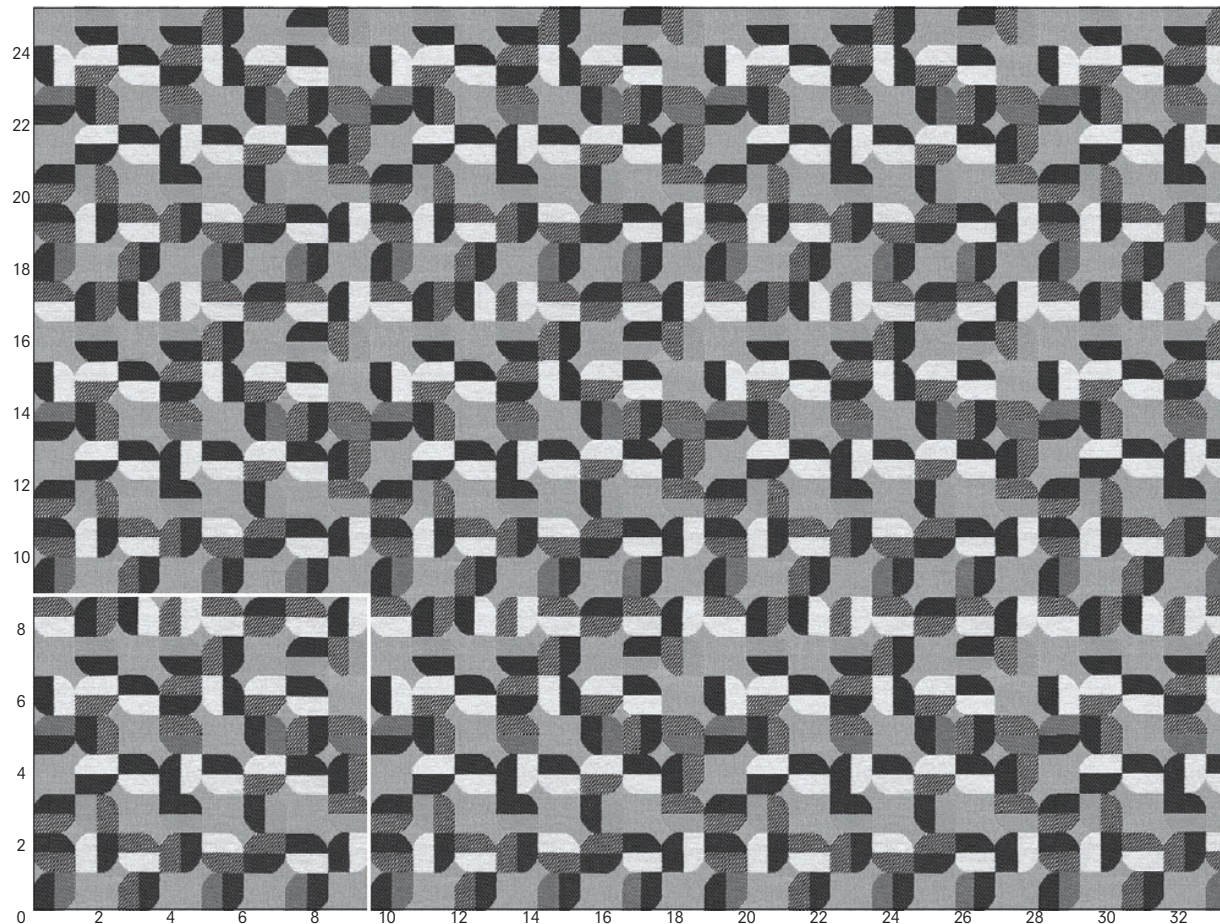

HBF TEXTILES

Denim Wash 1053

Upholstery

50% Post-Consumer Recycled Polyester, 50% Polyester

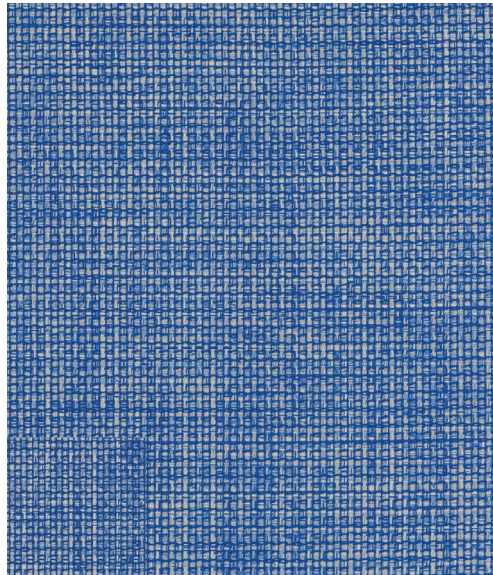

1053-55
Sapphire

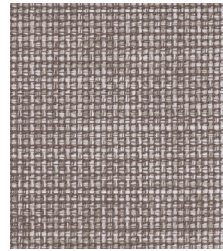

1053-18
Grey Fox

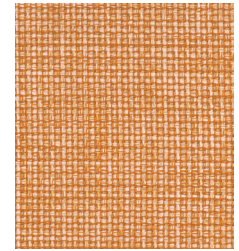

1053-25
Browned Butter

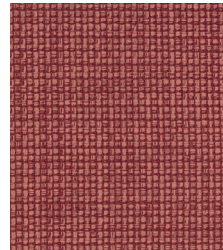

1053-36
Warm Clay

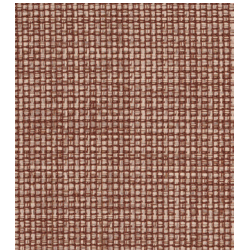

1053-35
Cinnamon Sugar

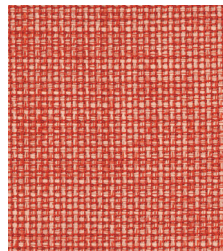

1053-45
Popsicle

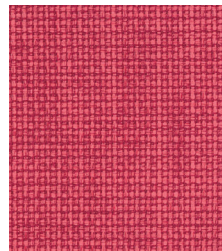

1053-41
Kiss & Tell

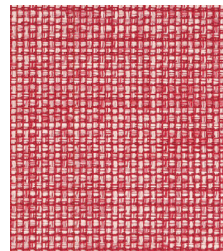

1053-44
Pucker Up

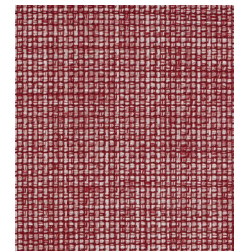

1053-75
Claret

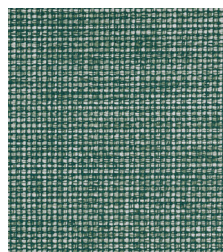

1053-67
Forest Green

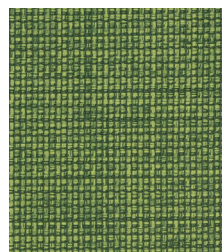

1053-62
Agave

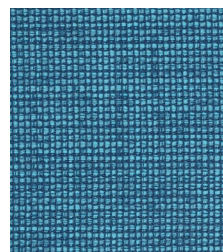

1053-56
Emerald City

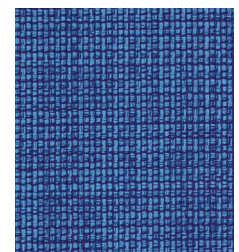

1053-52
Bell Bottoms

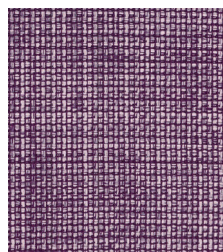

1053-77
Violet Shades

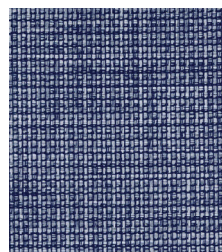

1053-59
Aged Indigo

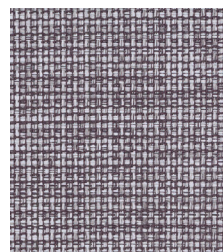

1053-87
Steel Grey

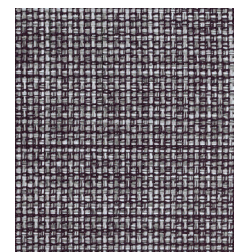

1053-90
Obsidian

Denim Wash 1053

APPLICATION

Upholstery

CONTENT

50% Post-Consumer Recycled Polyester, 50% Polyester

WIDTH

54"

FINISH

Stain Resistant

ABRASION

100,000 double rubs (Wyzenbeek)

FLAME RESISTANCE

California TB 117-2013 Section 1 (Pass), NFPA 260 (UFAC Class1)

MAINTENANCE

WS: Clean with upholstery shampoo or mild dry cleaning solvent.

SUSTAINABILITY

50% recycled content. Third party certified, SCS Indoor Advantage™ Gold



ACT® Registered Certification Marks

Everyday Textures

HBF
TEXTILES

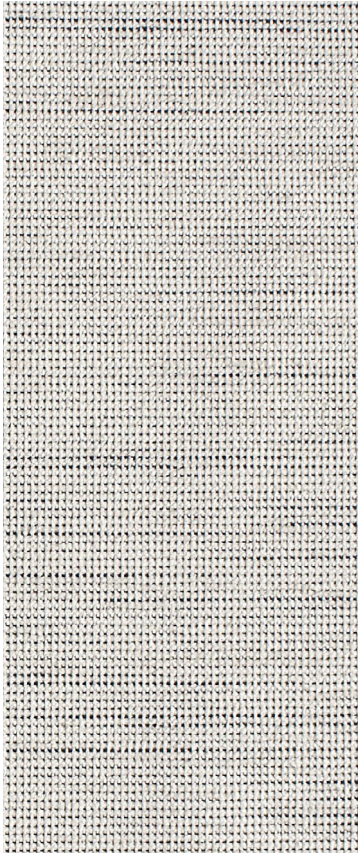

Look-see 1044-11 Snowy

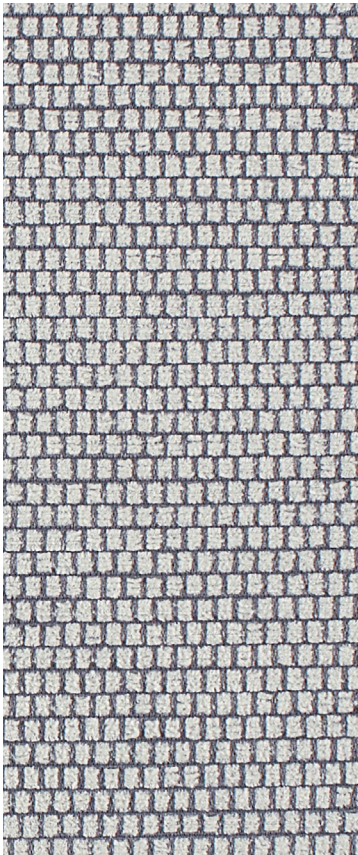

Walkabout 1046-11 Wistful White

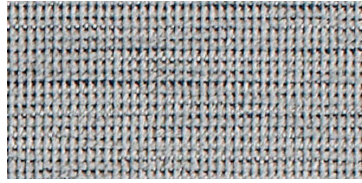

1044-80 Shady

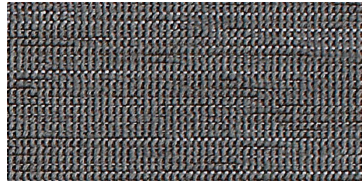

1044-85 Foggy

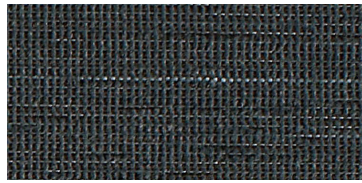

1044-89 Stone



1044-59 Midnight

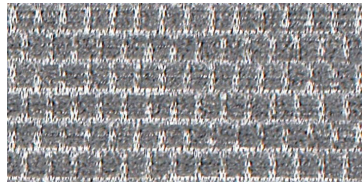

1046-80 Swanky Silver



1046-85 Gutsy Grey



1046-89 Peaceful Petwer

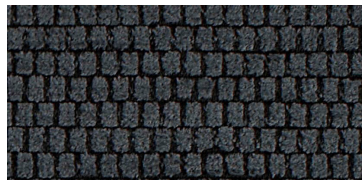

1046-87 Cool Carbon

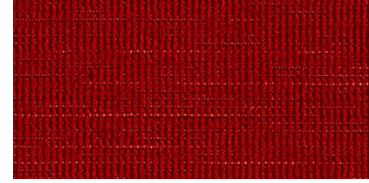

1044-44 Lava

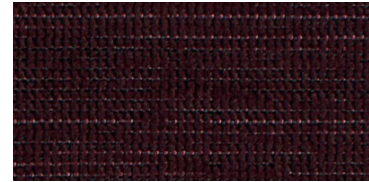

1044-75 Plum

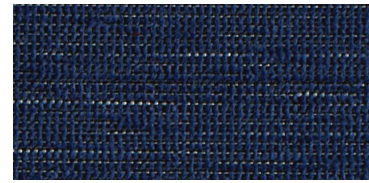

1044-57 Ultramarine

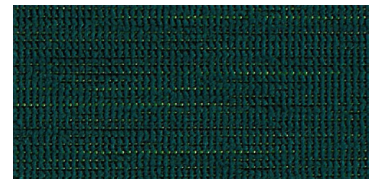

1044-67 Foliage

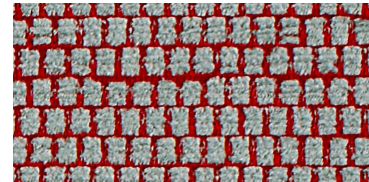

1046-44 Reliable Red

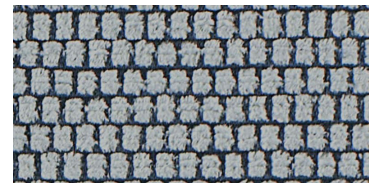

1046-58 Noble Navy



1046-59 Bewitched Blue

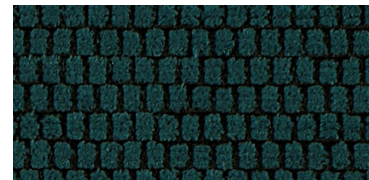

1046-64 Jungly Jade

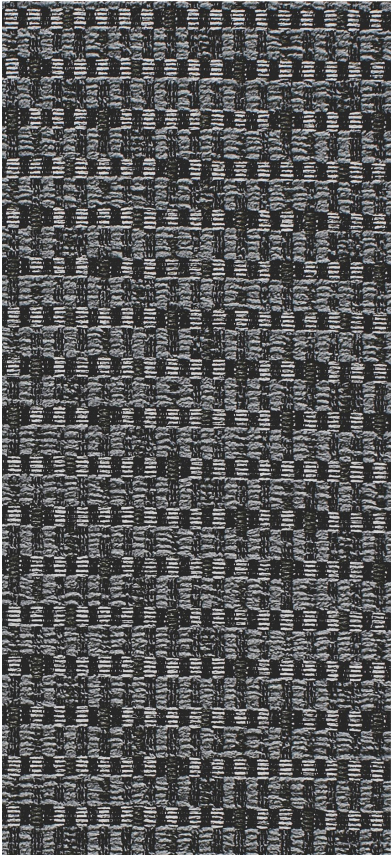

Zippy 1045-89 Dark Grey

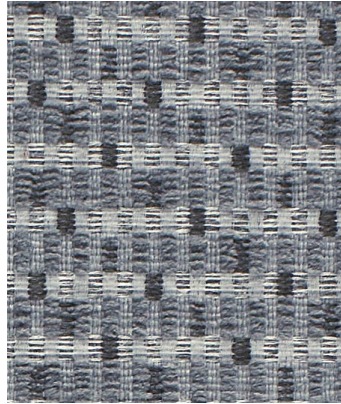

1045-80 Grey



1045-44 Deep Red

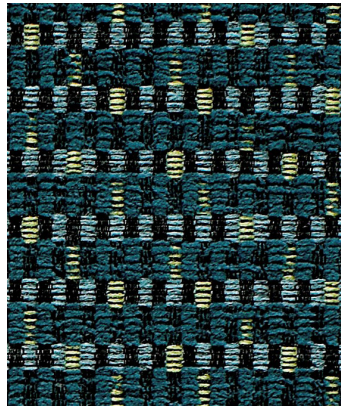

1045-67 Pine

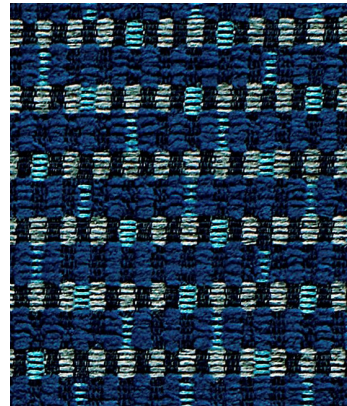

1045-55 School Blue



Blink 1048-90 Peppery

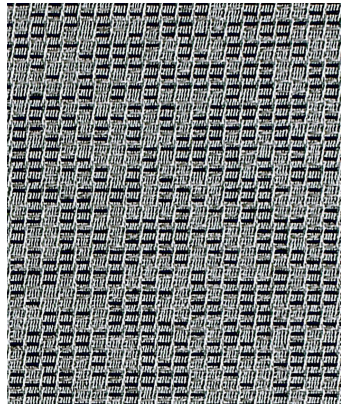

1048-80 Silvery



1048-77 Dark Violet



1048-44 Red Orange

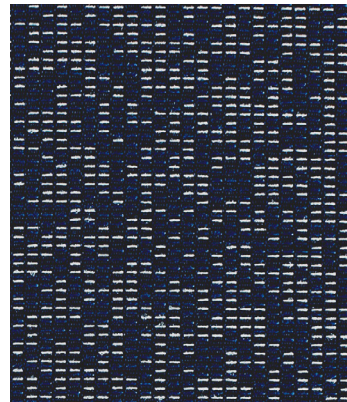

1048-59 Bright Blue

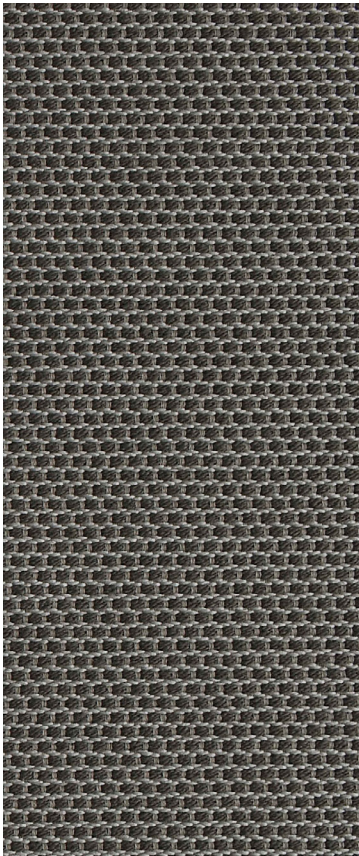

Poppy 1047-85 Graphite

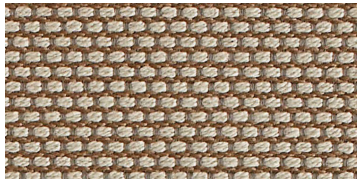

1047-16 Natural

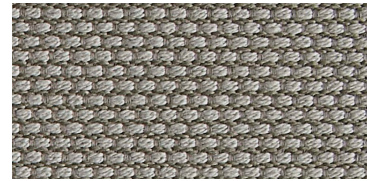

1047-83 Neutral

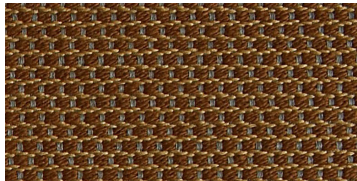

1047-35 Khaki

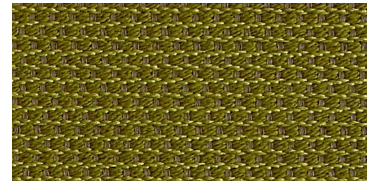

1047-63 Limelight

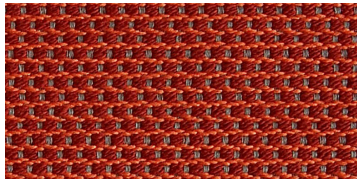

1047-45 Punch

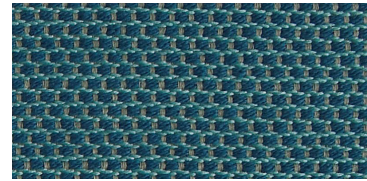

1047-56 Pool

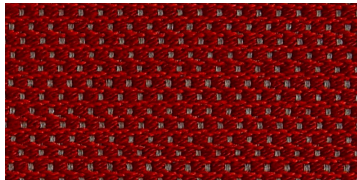

1047-44 Flame

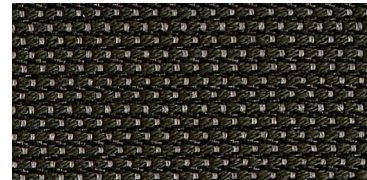

1047-89 Ink

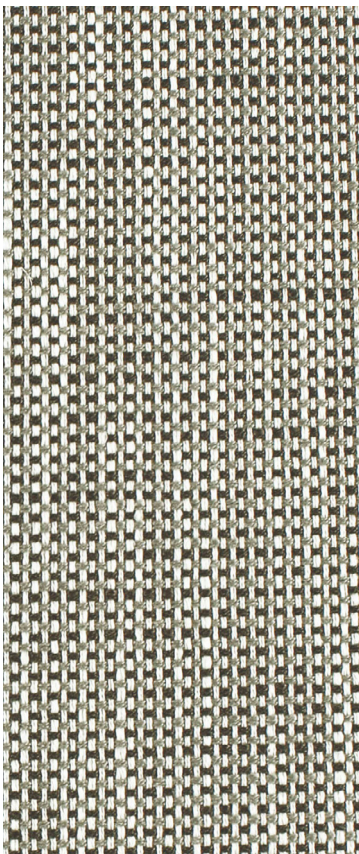

Checkmate 1043-80 Smoke Slate

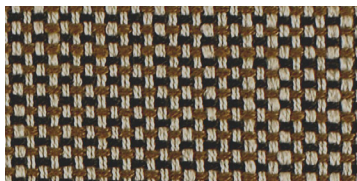

1043-25 Tanned Umber

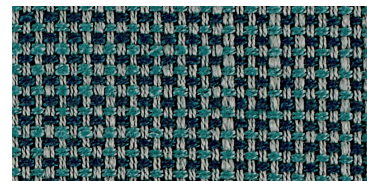

1043-56 Aqua Sky

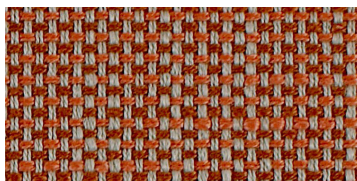

1043-43 Coral Rust

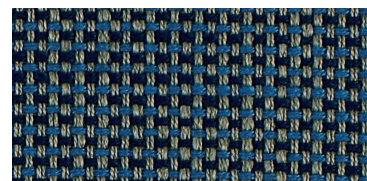

1043-58 Royal Navy

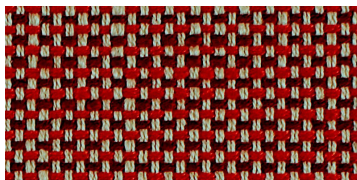

1043-44 Red Brick

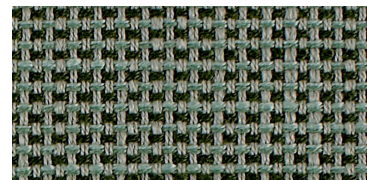

1043-66 Forest Mint

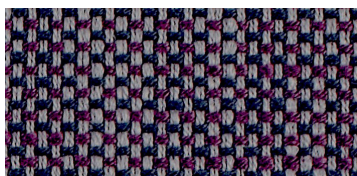

1043-77 Purple Indigo

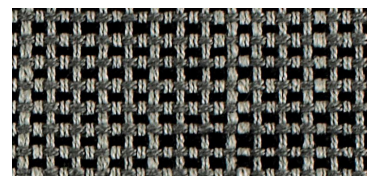

1043-89 Charcoal Black

PATTERN Look-see 1044
APPLICATION Upholstery
CONTENT 52% polyester, 31% post-industrial recycled polyester, 17% post-consumer recycled polyester
WIDTH 56" W
BACKING Acrylic
ABRASION 100,000 double rubs (Wyzenbeek)
FLAME RESISTANCE California TB 117-2013 Section 1 (Pass)
MAINTENANCE WS: Clean with upholstery shampoo or mild dry cleaning solvent. Diluted bleach solutions up to 20% for cleaning difficult stains.
SUSTAINABILITY 48% recycled content. Third party certified, SCS Indoor Advantage™ Gold
NOTE Additional colors available. See website.



ACT® Registered Certification Marks

PATTERN Zippy 1045
APPLICATION Upholstery
CONTENT 79% polyester, 21% post-consumer recycled polyester
WIDTH 57" W
REPEAT 5 1/2" V x 2 1/2" H
BACKING Acrylic
ABRASION 51,000 double rubs (Wyzenbeek)
FLAME RESISTANCE California TB 117-2013 Section 1 (Pass)
MAINTENANCE WS: Clean with upholstery shampoo or mild dry cleaning solvent. Diluted bleach solutions up to 20% for cleaning difficult stains.
SUSTAINABILITY 21% recycled content. Third party certified, SCS Indoor Advantage™ Gold
NOTE Additional colors available. See website.



ACT® Registered Certification Marks

PATTERN Poppy 1047
APPLICATION Upholstery
CONTENT 48% cotton, 37% post-consumer recycled polyester, 15% post-industrial recycled polyester
WIDTH 56" W
BACKING Acrylic
ABRASION 60,000 double rubs (Wyzenbeek)
FLAME RESISTANCE California TB 117-2013 Section 1 (Pass)
MAINTENANCE S: Clean with water free dry cleaning solvent
SUSTAINABILITY 48% rapidly renewable content, 52% recycled content. Third party certified, SCS Indoor Advantage™ Gold.
NOTE Additional colors available. See website.



ACT® Registered Certification Marks

PATTERN Walkabout 1046
APPLICATION Upholstery
CONTENT 41% polyester, 38% post-industrial recycled polyester, 21% post-consumer recycled polyester
WIDTH 56" W
BACKING Acrylic
ABRASION 63,000 double rubs (Wyzenbeek)
FLAME RESISTANCE California TB 117-2013 Section 1 (Pass)
MAINTENANCE WS: Clean with upholstery shampoo or mild dry cleaning solvent. Diluted bleach solutions up to 20% for cleaning difficult stains.
SUSTAINABILITY 59% recycled content. Third party certified, SCS Indoor Advantage™ Gold.
NOTE Additional colors available. See website.



ACT® Registered Certification Marks

PATTERN Blink 1048
APPLICATION Upholstery
CONTENT 62% post-consumer recycled polyester, 38% polyester
WIDTH 57" W
BACKING Acrylic
ABRASION 75,000 double rubs (Wyzenbeek)
FLAME RESISTANCE California TB 117-2013 Section 1 (Pass)
MAINTENANCE WS: Clean with upholstery shampoo or mild dry cleaning solvent. Diluted bleach solutions up to 20% for cleaning difficult stains.
SUSTAINABILITY 62% recycled content. Third party certified, SCS Indoor Advantage™ Gold
NOTE Additional colors available. See website.



ACT® Registered Certification Marks

PATTERN Checkmate 1043
APPLICATION Upholstery
CONTENT 94% polyester, 4% post-industrial recycled polyester, 2% post-consumer recycled polyester
WIDTH 56" W
BACKING Acrylic
ABRASION 63,000 double rubs (Wyzenbeek)
FLAME RESISTANCE California TB 117-2013 Section 1 (Pass)
MAINTENANCE WS: Clean with upholstery shampoo or mild dry cleaning solvent. Diluted bleach solutions up to 20% for cleaning difficult stains.
SUSTAINABILITY 6% recycled content. Third party certified, SCS Indoor Advantage™ Gold
NOTE Additional colors available. See website.



ACT® Registered Certification Marks

HBF
TEXTILES



Habu 1049-58 Steel Blue

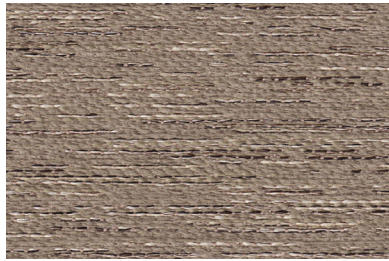

1049-37 Shifting Sands



1049-63 Turmeric Yellow

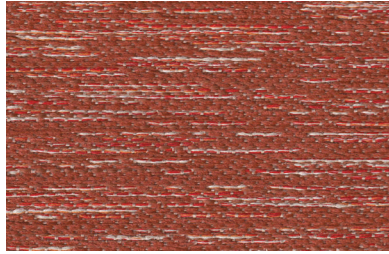

1049-46 Spicy Red



1049-77 Violet Shades

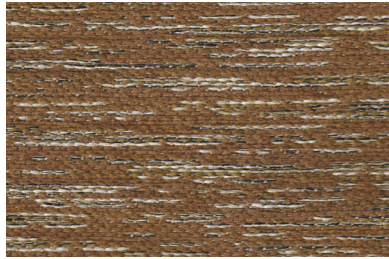

1049-30 Golden Brown

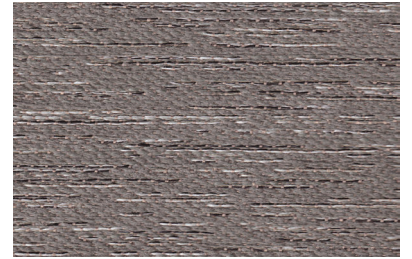

1049-84 Gopher Gray



Cuddle Up 1056-10 White Rabbit



1056-11 Half & Half



1056-23 Golden Hour

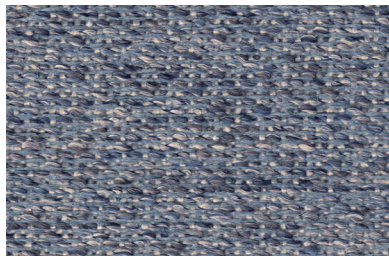

1056-55 Sapphire

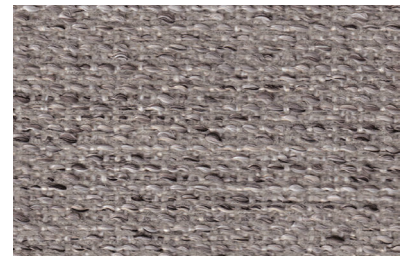

1056-18 Grey Fox



1056-90 Obsidian



Chenille Striae 1058-59 Aged Indigo



1058-10 White Rabbit



1058-11 Half & Half



1058-17 Jagged Rock



1058-23 Golden Hour

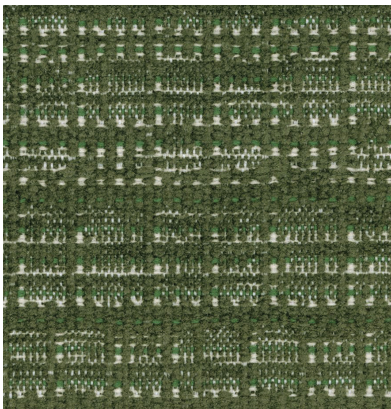

1058-60 Cactus

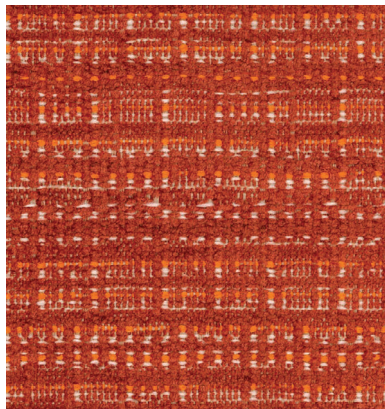

1058-46 Chili Pepper



1058-75 Claret

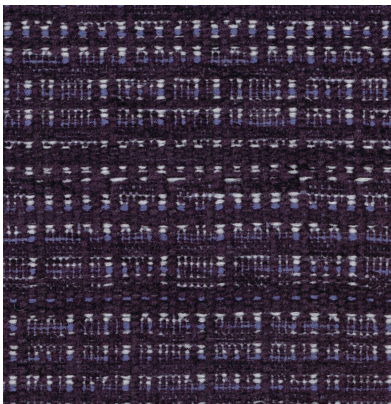

1058-78 Dark Iris

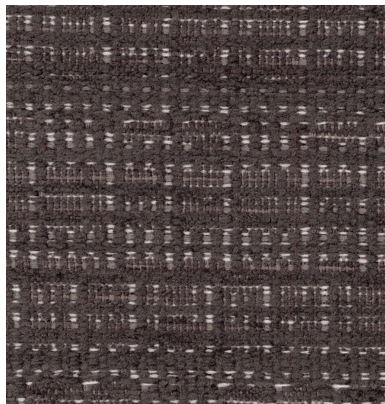

1058-89 Shadow

HBFT TEXTILES

(877) 494 5727
www.hbftextiles.com

PATTERN	Habu 1049
APPLICATION	Upholstery
CONTENT	47% Polyester, 35% Post-Consumer Recycled Polyester, 17% Polyester, 1% Nylon
WIDTH	55"
BACKING	Acrylic
ABRASION	63,000 double rubs (Wyzenbeek)
FLAME RESISTANCE	California TB 117-2013 Section 1 (Pass), NFPA 260 (UFAC Class 1)
MAINTENANCE	WS: Clean with upholstery shampoo or mild dry cleaning solvents. Diluted bleach solutions up to 10% for cleaning difficult stains.
SUSTAINABILITY	35% recycled content. Third party certified, SCS Indoor Advantage™ Gold



PATTERN	Chenille Striae 1058
APPLICATION	Upholstery
CONTENT	66% Rayon, 27% Polyester, 7% Post-Consumer Recycled Polyester
WIDTH	55"
BACKING	Acrylic
ABRASION	100,000 double rubs (Wyzenbeek)
FLAME RESISTANCE	California TB 117-2013 Section 1 (Pass), NFPA 260 (UFAC Class 1)
MAINTENANCE	WS: Clean with upholstery shampoo or mild dry cleaning solvents.
SUSTAINABILITY	7% recycled content. Third party certified, SCS Indoor Advantage™ Gold



PATTERN	Cuddle Up 1056
APPLICATION	Upholstery
CONTENT	80% Olefin, 20% Polyester
WIDTH	56"
BACKING	Acrylic
ABRASION	51,000 double rubs (Wyzenbeek)
FLAME RESISTANCE	California TB 117-2013 Section 1 (Pass), NFPA 260 (UFAC Class 1)
MAINTENANCE	WS: Clean with upholstery shampoo or mild dry cleaning solvents. Diluted bleach solutions up to 10% for cleaning difficult stains.
SUSTAINABILITY	Third party certified, SCS Indoor Advantage™ Gold



Partnership Fabrics

Maharam



**Apt
466392**

Nonwoven Upholstery

100% Silicone Face with
Polyurethane/Silicone
Mid-Layer

500,000 double rubs

Bleach Cleanable

Impermeable



SMHMAPT18
Jade

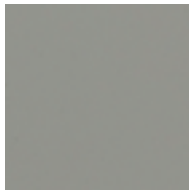

SMHMAPT02
Vibe



SMHMAPT01
Coconut



SMHMAPT12
Iris



SMHMAPT19
Garden



SMHMAPT10
Glacier

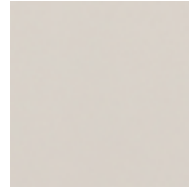

SMHMAPT22
Crepe



SMHMAPT20
Botanic



SMHMAPT23
Lyric

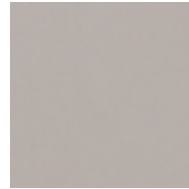

SMHMAPT31
Fortress

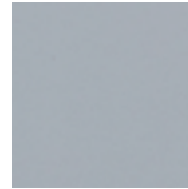

SMHMAPT11
Cobblestone



SMHMAPT17
Shoreline



SMHMAPT21
Chartreuse



SMHMAPT04
Lumber



SMHMAPT03
Stampede

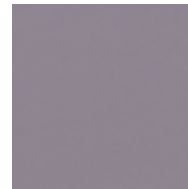

SMHMAPT36
Charm



SMHMAPT14
Fluid



SMHMAPT24
Turmeric

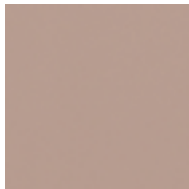

SMHMAPT05
Gingerbread



SMHMAPT09
Sketch



SMHMAPT33
Castle



SMHMAPT15
Eden



SMHMAPT25
Bengal



SMHMAPT29
Bloom

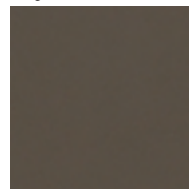

SMHMAPT06
Hickory



SMHMAPT37
Descend



SMHMAPT16
Galactic

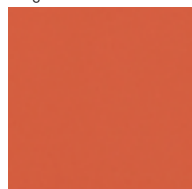

SMHMAPT26
Core

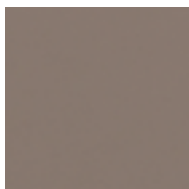

SMHMAPT32
Oak

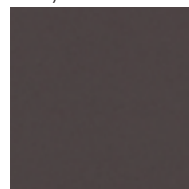

SMHMAPT34
Follow

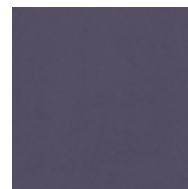

SMHMAPT35
Elixir

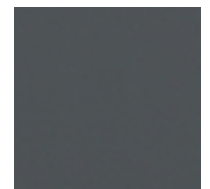

SMHMAPT08
Labyrinth



SMHMAPT27
Mantle

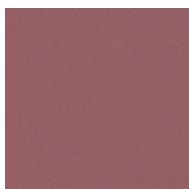

SMHMAPT28
Sorbet



SMHMAPT13
Nocturnal

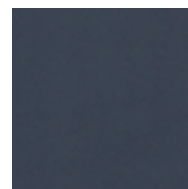

SMHMAPT07
Constellation

Apt
466392

Grade
8

Design
Maharam Design Studio

Application
Seating

Characteristics
Content: 100% Silicone Face with Polyurethane/Silicone Mid-Layer

Backing: Polyester

Width: 54" (137cm)

Maintenance: W/B - Clean with water-based cleanser or diluted household bleach.

Country of Origin: Korea

Performance
Abrasion: 500,000 double rubs

Abrasion results above 100,000 have not been shown to be a reliable indicator of increased lifespan.

Flammability: This textile meets all appropriate flammability requirements for contract use.

Environmental
This textile offers reduced environmental impact.

Samples
To order samples, call 800.645.3943 or visit maharam.com.

Complete product information at maharam.com

© 2018 Maharam



HON.

© 2010 The HON Company.
HON is a registered trademark of HNI Technologies, under license to The HON Company.

200 Oak Street
Muscatine, IA 52761
800.833.3964
hon.com

HON

Bluff

maharam

Bluff
466489

Nonwoven Upholstery

- 100% Polyurethane
- 100,000 double rubs
- Bleach Cleanable
- Ink Resistant
- Impermeable



SMHMBLF04
Folklore



SMHMBLF05
Beguile



SMHMBLF06
Sherpa

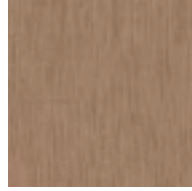

SMHMBLF03
Cruller

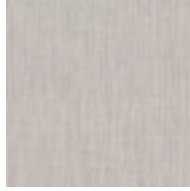

SMHMBLF01
Loom

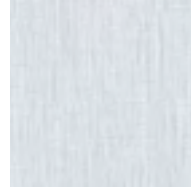

SMHMBLF07
Teleport



SMHMBLF23
Calabash



SMHMBLF09
Lorimer



SMHMBLF18
Brink



SMHMBLF22
Fauna



SMHMBLF10
Cinema



SMHMBLF11
Zip



SMHMBLF08
Annex



SMHMBLF21
Exotic

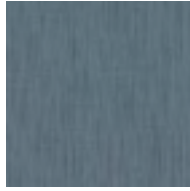

SMHMBLF12
Coach

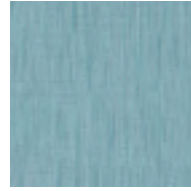

SMHMBLF19
Scene

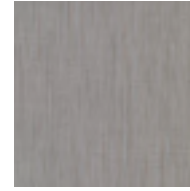

SMHMBLF02
Helm

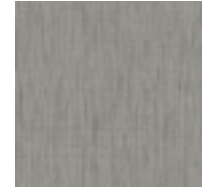

SMHMBLF24
Fuscous



SMHMBLF15
Academy



SMHMBLF17
Equator

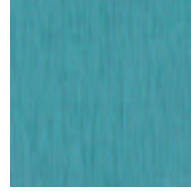

SMHMBLF20
Petrichor

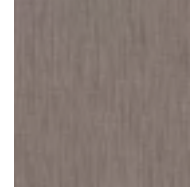

SMHMBLF25
Wildling

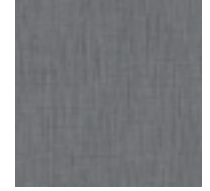

SMHMBLF29
Pilot



SMHMBLF14
Pirate

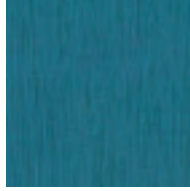

SMHMBLF16
Disco

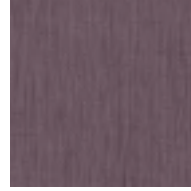

SMHMBLF30
Jukebox

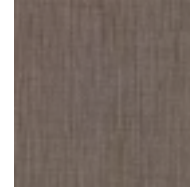

SMHMBLF26
Blitz

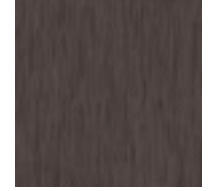

SMHMBLF27
Allspice

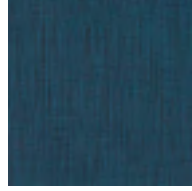

SMHMBLF13
Supernova

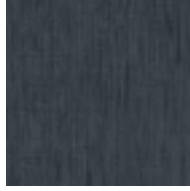

SMHMBLF28
Lumos

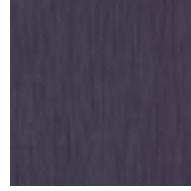

SMHMBLF31
Dugout

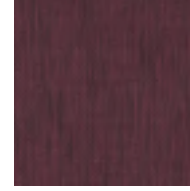

SMHMBLF32
Claret

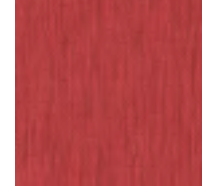

SMHMBLF33
Flamenco

Bluff
466489

Grade
5

Design
Maharam Design Studio

Application
Seating

Characteristics
Content: 100% Polyurethane
Finish: Ink-Resistant Protective Topcoat
Backing: Polyester
Width: 54" (137cm)
Maintenance: W/B – Clean with water-based cleanser or diluted household bleach.
Country of Origin: China

Performance
Abrasion: 100,000 double rubs
Flammability: This textile meets all appropriate flammability requirements for contract use.

Environmental
This textile offers reduced environmental impact.

Samples
To order samples, call 800.645.3943 or visit maharam.com.

Complete product information at maharam.com

© 2019 Maharam



HON

© 2018 The HON Company.
HON is a registered trademark of HNI Technologies, under license
to The HON Company.

200 Oak Street
Muscatine, IA 52761
800.833.3964
hon.com

HON

Collection 1

maharam



SMHMMLT06
Multiply Daze



SMHMMLT02
Encore



SMHMMLT05
Sterling



SMHMMLT08
Sailor



SMHMMLT10
Deep



SMHMTRN02
Trundle Element



SMHMTRN11
Magnet



SMHMTRN03
Ray



SMHMTRN05
Aloe



SMHMTRN08
Wake

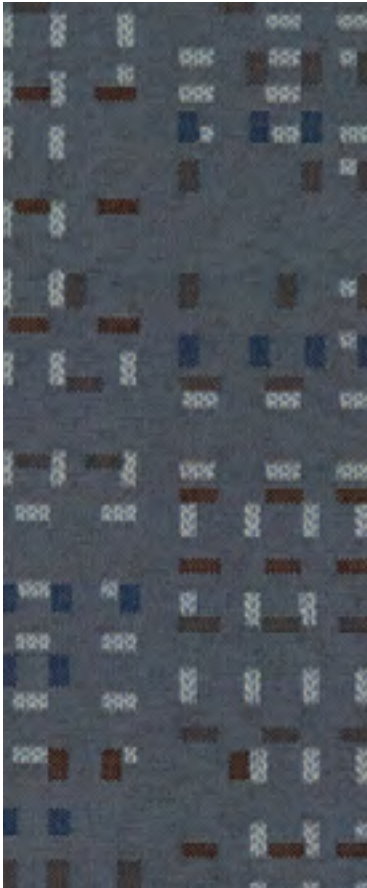

SMHMCAP07
Caper Silverback

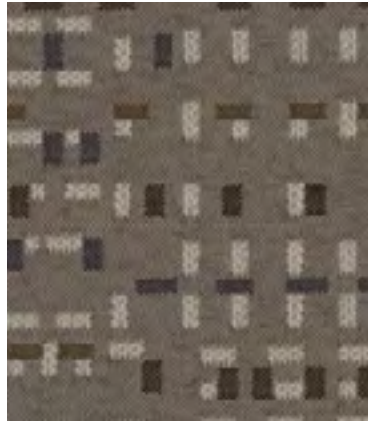

SMHMCAP06
Note



SMHMCAP09
Bliss



SMHMCAP05
Paprika

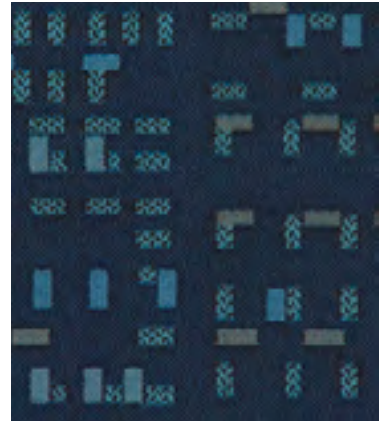

SMHMCAP12
Sidekick



SMHMSPY07
Spry Trance



SMHMSPY03
Fizz



SMHMSPY08
Seaweed



SMHMSPY06
Jam



SMHMSPY09
Tuxedo

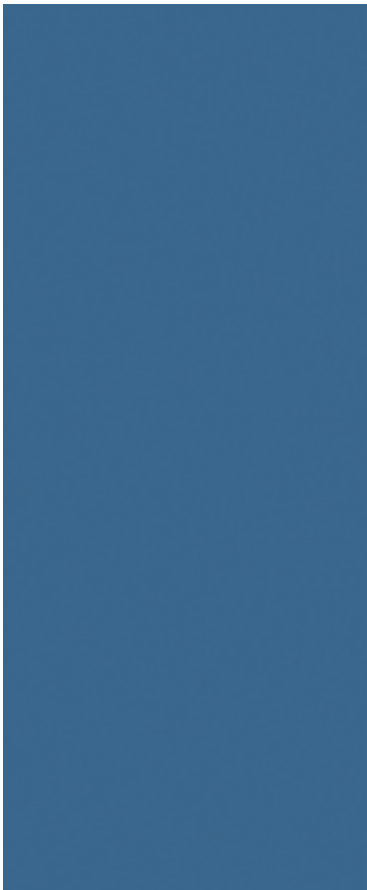

SMHMMER08
Merit Immersed



SMHMMER01
Trickle



SMHMMER16
Armada



SMHMMER21
Pine



SMHMMER22
Kiwi



SMHMMER23
Kookaburra



SMHMMER43
Overcast



SMHMMER09
Rainfall



SMHMMER03
Gunmetal

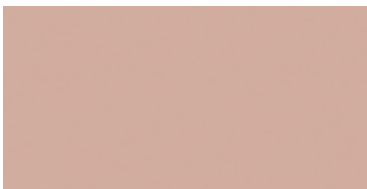

SMHMMER36
Macaron



SMHMMER20
Vineyard



SMHMMER13
Zircon



SMHMMER37
Alert



SMHMMER19
Gator



SMHMMER15
Aegean



SMHMMER32
Brass

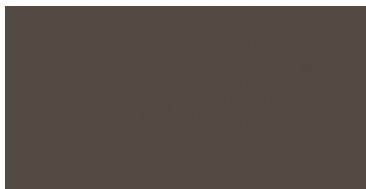

SMHMMER41
Hawk



SMHMMER05
Superior



SMHMMER38
Goji

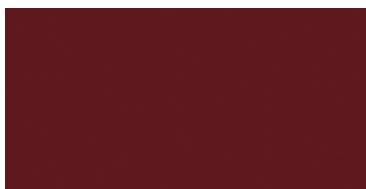

SMHMMER39
Cabernet



SMHMMER06
Ocean

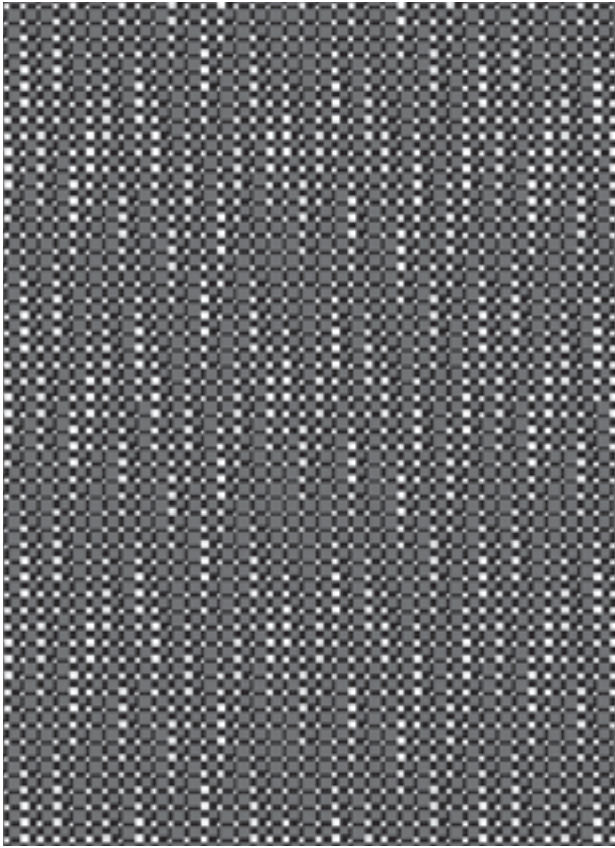

Multiply



Caper

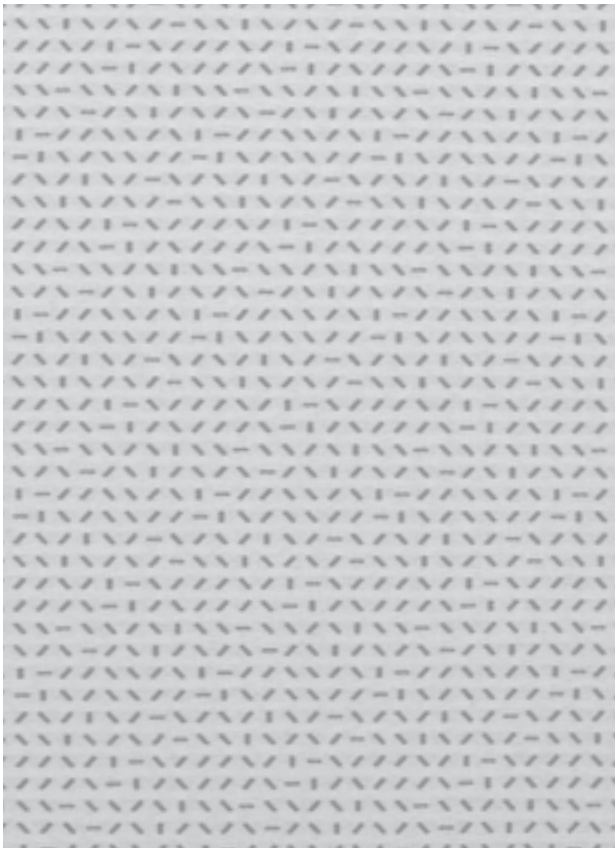

Trundle



Spry

**Caper (SMHMCAP)
466384**

Content: 100% Post-Consumer Recycled Polyester

Finish/Backing: PFOA-Free Stain Resistant, Acrylic

Width: 54"

Repeat: 15" V, 14 ¼" H, Suitable for non-match application

Abrasion: 90,000 double rubs



**Merit (SMHMMER)
466444**

Content: 76% Post-Consumer Recycled Polyester, 24% Polyester

Finish: PFOA-Free Stain Resistant

Width: 54"

Abrasion: 100,000 double rubs

**Multiply (SMHMMLT)
466341**

Content: 57% Post-Consumer Recycled Polyester, 43% Post-Industrial Recycled Polyester

Finish/Backing: PFOA-Free Stain Resistant, Acrylic

Width: 58"

Repeat: 14" V, 7 ¼" H

Railroaded Repeat: 7 ¼" V, 14" H

Abrasion: 60,000 double rubs

Note: Partial pattern and color representation



**Spry (SMHMSPY)
466414**

Content: 100% Polyester

Finish/Backing: PFOA-Free Stain Resistant, Acrylic

Width: 54"

Repeat: 6 ¼" V, 7 ½" H, Suitable for non-match application

Abrasion: 80,000 double rubs

**Trundle (SMHMTRN)
466434**

Content: 59% Post-Industrial Recycled Polyester, 41% Post-Consumer Recycled Polyester

Finish/Backing: PFOA-Free Stain Resistant, Acrylic

Width: 54"

Repeat: 2 ¼" V, 2 ½" H, Suitable for non-match application

Abrasion: 95,000 double rubs



**Grade
4**

Design
Maharam Design Studio

Flammability
These textiles meet all appropriate flammability requirements for contract use.

Maintenance
Consult Maharam at 800.645.3943 or visit maharam.com

Samples
To order samples, call 800.645.3943 or visit maharam.com

Environmental
These textiles offer reduced environmental impact.

Complete product information at maharam.com

© 2018 Maharam



© 2010 The HON Company.
HON is a registered trademark of HNI Technologies, under license to The HON Company.

200 Oak Street
Muscatine, IA 52761
800.833.3964
hon.com

Lariat
440401
Upholstery
100% Vinyl
140,000+ double rubs
Impermeable
Bleach Cleanable

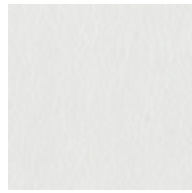

SMHMLRT26

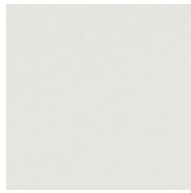

SMHMLRT13

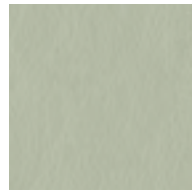

SMHMLRT35



SMHMLRT25

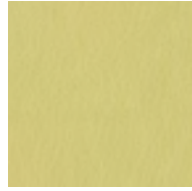

SMHMLRT27

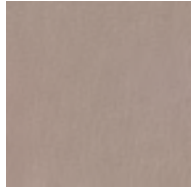

SMHMLRT07



SMHMLRT36



SMHMLRT14

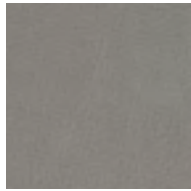

SMHMLRT16



SMHMLRT37



SMHMLRT28



SMHMLRT23



SMHMLRT38



SMHMLRT29



SMHMLRT08

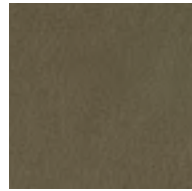

SMHMLRT18



SMHMLRT33



SMHMLRT24

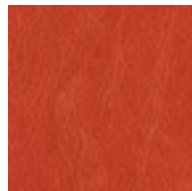

SMHMLRT30



SMHMLRT01



SMHMLRT20

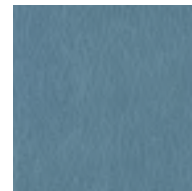

SMHMLRT34

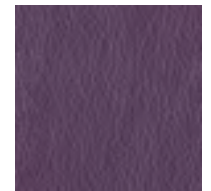

SMHMLRT32



SMHMLRT31

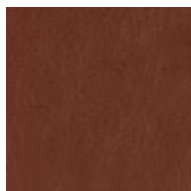

SMHMLRT02



SMHMLRT21



SMHMLRT04

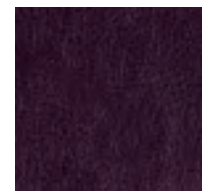

SMHMLRT12

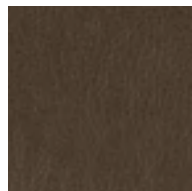

SMHMLRT10

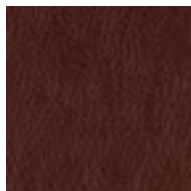

SMHMLRT15



SMHMLRT06



SMHMLRT11

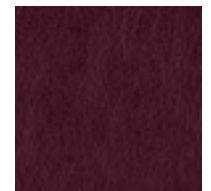

SMHMLRT03

Pattern	Lariat 440401
Grade	M5
Content	100% Vinyl
Backing	Polyester
Width	54"
Abrasion	140,000+ double rubs
Flammability	This textile meets all appropriate flammability requirements, including California Bulletin #117 and NFPA 260.
Maintenance	W/B–Clean with water-based cleanser or diluted household bleach.
Samples	To order samples, call 800.645.3943 or visit maharam.com.
	© 1996 Maharam



04/14

Color may vary due to screen quality. To ensure complete color accuracy, please order a memo sample.

HON.

© 2016 The HON Company.
HON is a registered trademark of HNI Technologies, under license
to The HON Company.

200 Oak Street
Muscatine, IA 52761
800.833.3964
hon.com

maharam

800.645.3943

maharam.com

Form No. H4643 (01/16)

HON

M Series

maharam



SMHMMUS06
Muse Refresh

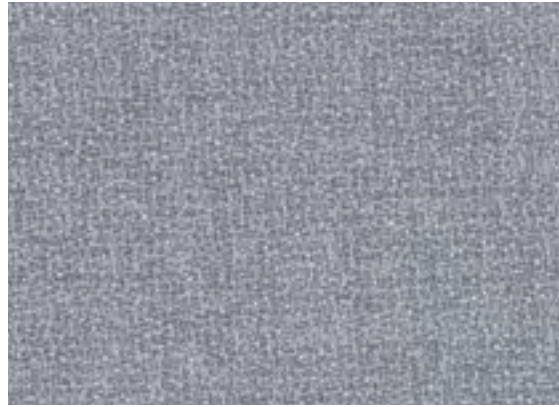

SMHMMAN29
Manner Silverpoint



SMHMGRM58
Messenger Snow



SMHMMUS07
Muse Clear



SMHMMOD01
Mode Stroll



SMHMMOD02
Mode Intaglio

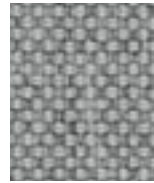

SMHMMOD03
Mode Ominous



SMHMGRM91
Messenger Vireo



SMHMMET29
Metric Skate

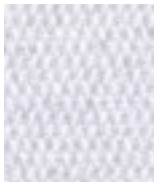

SMHMGRM89
Messenger Blanch



SMHMGRM46
Messenger Ice



SMHMMUS23
Muse Vase



SMHMMUR01
Murmur Gust

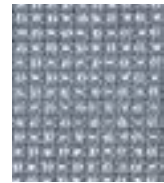

SMHMMUS04
Muse Ascend



SMHMMOD08
Mode Sycamore

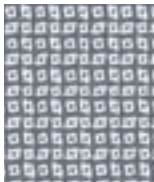

SMHMMET30
Metric Hopscotch

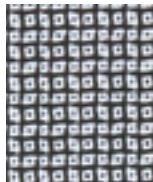

SMHMMET31
Metric Film



SMHMGRM31
Messenger Cloud



SMHMMUR08
Murmur Rapids



SMHMMOD28
Mode Odyssey



SMHMMUR02
Murmur Harmonica



SMHMMUS03
Muse Runway



SMHMMET24
Metric Anchor



SMHMGRM92
Messenger Dipper

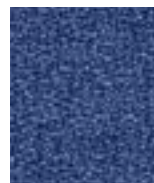

SMHMMAN33
Manner Woad

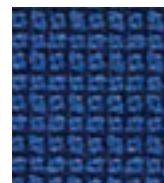

SMHMMET27
Metric Seaport



SMHMMOD04
Mode Machine



SMHMMUR06
Murmur Cauldron



SMHMMUS02
Muse Resonate



SMHMMAN32
Manner Magnetic



SMHMMUR09
Murmur Seawater



SMHMMOD33
Mode Denim

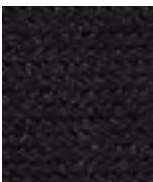

SMHMGRM29
Messenger Onyx



SMHMMUS01
Muse Crescendo



SMHMGRM08
Messenger Bayou



SMHMMUS19
Muse Pulsar



SMHMMAN27
Manner Schooner



SMHMMET26
Metric Admiral



SMHMMUR10
Murmur Baby

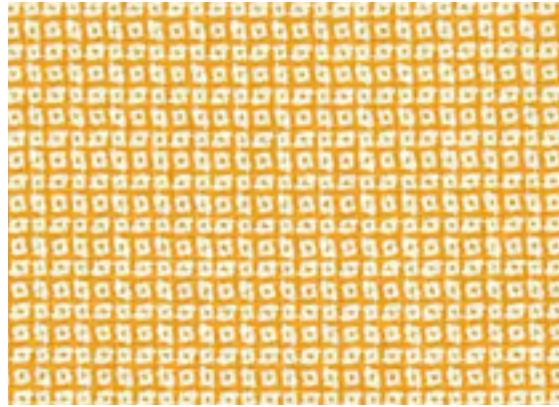

SMHMMET40
Metric Sunny



SMHMMET34
Metric Midday

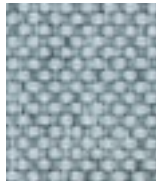

SMHMMOD36
Mode Saltwater

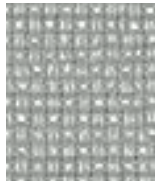

SMHMMUS12
Muse Grasshopper



SMHMMOD13
Mode Oxeye



SMHMMAN46
Manner Passerine

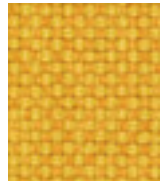

SMHMMOD15
Mode Goldenrod

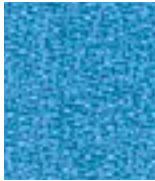

SMHMMAN35
Manner Cruise



SMHMMAN23
Manner Cottage



SMHMMUR12
Murmur Iceberg



SMHMGMR95
Messenger Lime



SMHMMAN20
Manner Parakeet

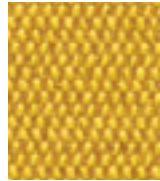

SMHMGMR54
Messenger Lumine

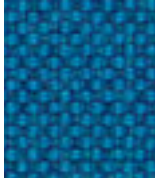

SMHMMOD34
Mode Crush



SMHMMAN38
Manner Tidewater

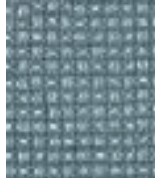

SMHMMUS16
Muse Frigid



SMHMMET35
Metric Talisman



SMHMMAN43
Manner Dill

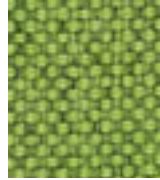

SMHMMOD41
Mode Sassafras



SMHMGMR40
Messenger Nile



SMHMMUS17
Muse Riverbend



SMHMMOD35
Mode Jetty

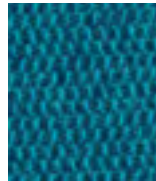

SMHMGMR41
Messenger Azure

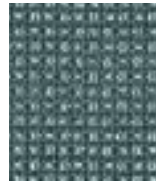

SMHMMUS14
Muse Mistletoe

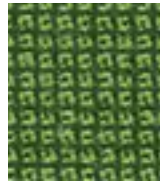

SMHMMET20
Metric Alligator



SMHMMUS18
Muse Noble



SMHMMAN26
Manner Basin



SMHMGMR61
Messenger Capri

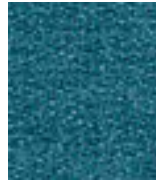

SMHMMAN22
Manner Aquatic



SMHMMUS13
Muse Goal



SMHMMUR15
Murmur Biome



SMHMGMR38
Messenger Depth

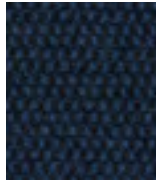

SMHMGMR86
Messenger Voyage



SMHMMAN40
Manner Oceanside



SMHMGMR94
Messenger Hunter



SMHMMUR11
Murmur Elderberry

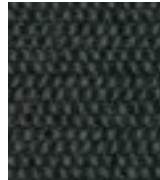

SMHMGMR87
Messenger Everglade



SMHMGRM96
Messenger Apple

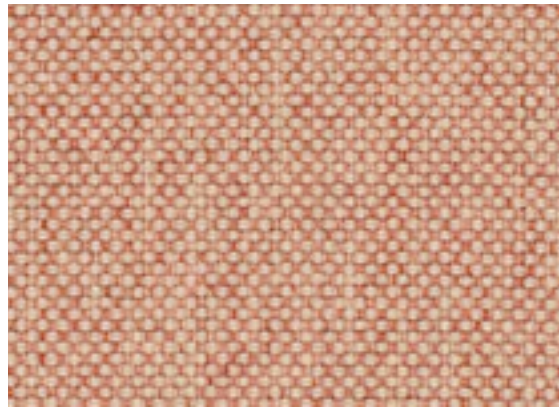

SMHMMOD21
Mode Blush

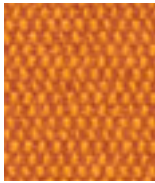

SMHMGRM53
Messenger Tangelo

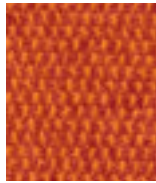

SMHMGRM71
Messenger Satsuma

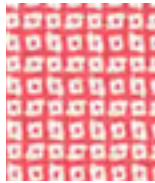

SMHMMET43
Metric Galah



SMHMMAN48
Manner Roseate



SMHMMAN05
Manner Hush

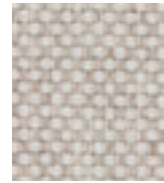

SMHMMOD09
Mode Clavicle

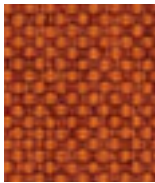

SMHMMOD18
Mode Oriole

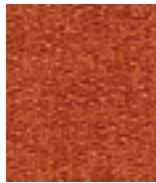

SMHMMAN14
Manner Peel



SMHMMOD22
Mode Vermilion



SMHMMUS27
Muse Jovial



SMHMGRM90
Messenger Longspur

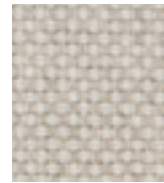

SMHMMOD11
Mode Spindle



SMHMMUR19
Murmur Ignite



SMHMMUS31
Muse Spectacle



SMHMMAN13
Manner Ablaze



SMHMMUS28
Muse Theater



SMHMMUS10
Muse Compass

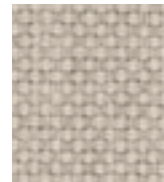

SMHMMOD10
Mode Billygoat

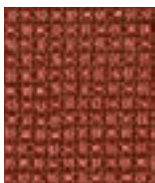

SMHMMUS26
Muse Neat



SMHMMET13
Metric Lava

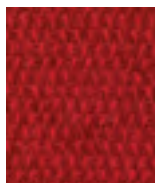

SMHMGRM25
Messenger Mao



SMHMMAN50
Manner Siltstone



SMHMMAN04
Manner Flint



SMHMGRM77
Messenger Ash

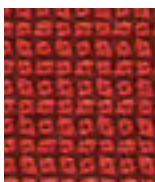

SMHMMET12
Metric Cardinal



SMHMMUS30
Muse Celebrate



SMHMGRM69
Messenger Cherry



SMHMMAN51
Manner Kimono



SMHMMAN03
Manner Porpoise



SMHMMUR04
Murmur Dim

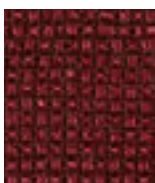

SMHMMUS29
Muse Poinsettia



SMHMGRM66
Messenger Cassis



SMHMMAN52
Manner Valiant

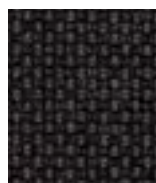

SMHMMOD05
Mode Talus



SMHMMUR05
Murmur Peppercorn

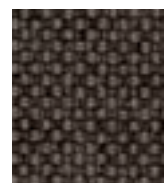

SMHMMOD07
Mode Hollow

**Manner (SMHMMAN)
466177**

Content: 65% Post-Industrial Recycled Polyester, 35% Post-Consumer Recycled Polyester

Finish: PFOA-Free Stain Resistant

Width: 54"

Abrasion: 300,000 double rubs

Note: Abrasion results above 100,000 have not been shown to be a reliable indicator of increased fabric lifespan.

Acoustic Rating: Upholstered Walls: .90NRC

ASTM E 84 Unadhered: Class A

**Messenger (SMHMGRM)
458640**

Content: 78% Post-Industrial Recycled Polyester, 15% Polyester, 7% Nylon

Finish: PFOA-Free Stain Resistant

Width: 54"

Abrasion: 100,000 double rubs

Acoustic Rating: Upholstered Walls: .80NRC

ASTM E 84 Unadhered: Class A

**Metric (SMHMMET)
466014**

Content: 51% Post-Industrial Recycled Polyester, 49% Polyester

Finish: PFOA-Free Stain Resistant

Width: 54"

Abrasion: 100,000 double rubs

Acoustic Rating: Upholstered Walls: .90NRC

ASTM E 84 Unadhered: Class A

**Mode (SMHMMOD)
466337**

Content: 80% Post-Consumer Recycled Polyester, 20% Polyester

Finish: PFOA-Free Stain Resistant

Width: 54"

Abrasion: 100,000 double rubs

Acoustic Rating: Upholstered Walls: .85NRC

ASTM E 84 Unadhered: Class A

**Murmur (SMHMMUR)
466446**

Content: 100% Polyester

Finish: PFOA-Free Stain Resistant

Width: 55"

Abrasion: 75,000 double rubs

Acoustic Rating: Upholstered Walls: .85NRC

ASTM E 84 Unadhered: Class A

**Muse (SMHMMUS)
466487**

Content: 100% Post-Consumer Recycled Polyester

Width: 54"

Abrasion: 100,000 double rubs

Acoustic Rating: Upholstered Walls: .85NRC

ASTM E 84 Unadhered: Class A

**Grade
4**

Design

Maharam Design Studio

Flammability

These textiles meet all appropriate flammability requirements for contract use.

Maintenance

and Samples

Call 800.645.3943 or visit maharam.com

Environmental

These textiles offer reduced environmental impact.

Complete product information at maharam.com

© 2019 Maharam



© 2018 The HON Company.
HON is a registered trademark of HNI Technologies,
under license to The HON Company.

200 Oak Street
Muscatine, IA 52761
800.833.3964
hon.com

HON

Meld

maharam



SMHMMLD05
Quill

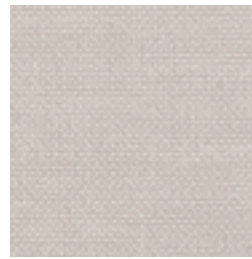

SMHMMLD12
Seashell

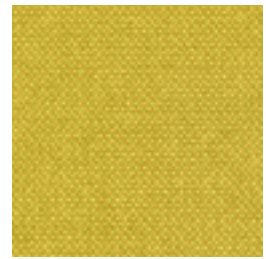

SMHMMLD29
Comet

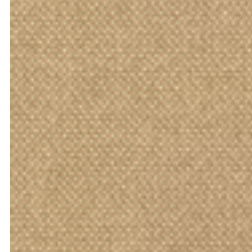

SMHMMLD27
Blonde

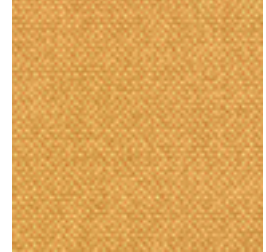

SMHMMLD28
Mimosa



SMHMMLD26
Bare

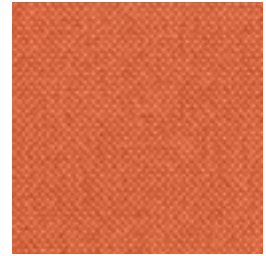

SMHMMLD23
Clementine



SMHMMLD13
Antler



SMHMMLD25
Kiss

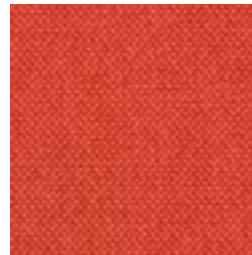

SMHMMLD22
Heat

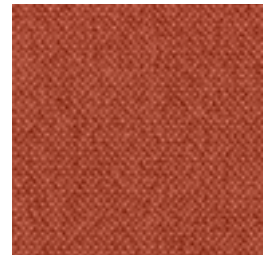

SMHMMLD24
Fox



SMHMMLD14
Crater

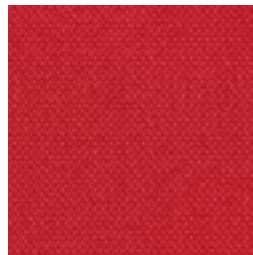

SMHMMLD21
Rooster

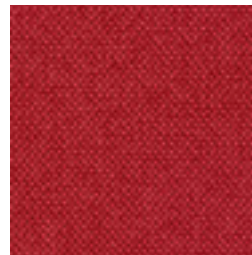

SMHMMLD20
Magma

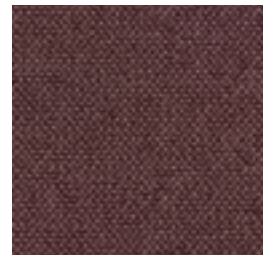

SMHMMLD19
Merlot



SMHMMLD15
Perennial



SMHMMLD17
Fuchsia



SMHMMLD18
Amethyst



SMHMMLD16
Mulberry



SMHMMLD30
Honeydew

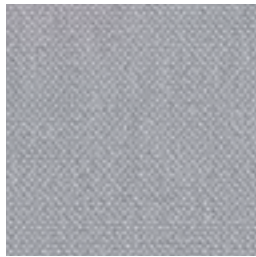

SMHMMLD08
Gloss

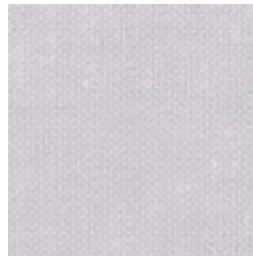

SMHMMLD10
Bride



SMHMMLD11
Stark



SMHMMLD31
Wild



SMHMMLD43
Spa



SMHMMLD06
Pipe



SMHMMLD09
Bulb



SMHMMLD32
Vine



SMHMMLD35
Waterfall

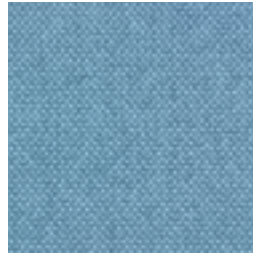

SMHMMLD36
Nordic

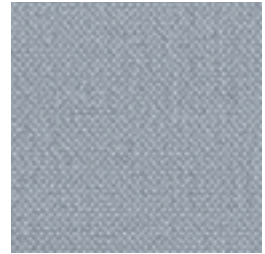

SMHMMLD07
Grate



SMHMMLD33
Seed



SMHMMLD37
Reef

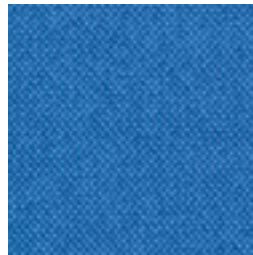

SMHMMLD42
Globe



SMHMMLD04
Knight

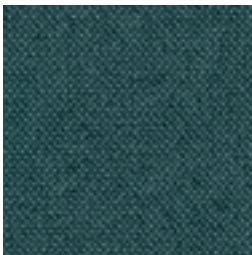

SMHMMLD34
Kale



SMHMMLD38
Wave

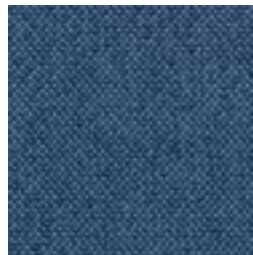

SMHMMLD40
Creek

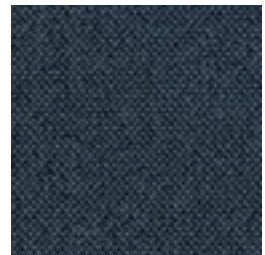

SMHMMLD03
Skyline

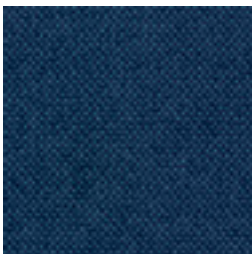

SMHMMLD39
Isle



SMHMMLD41
Mariner

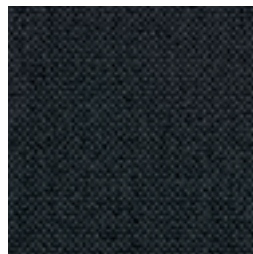

SMHMMLD02
Panda

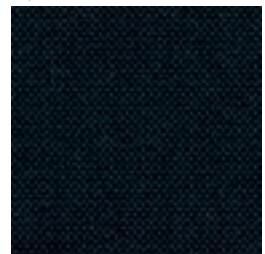

SMHMMLD01
Vast

Meld
466387

Grade
2

Design
Maharam Design Studio

Application
Seating, Systems & Upholstered Walls

Characteristics
Content: 68% PC Recycled Polyester, 32% Polyester

Finish: PFOA-Free Stain Resistant

Width: 54" (137cm)

Maintenance: W/S - Clean with water-based cleanser or mild, water-free dry cleaning solvent.

Country of Origin: USA

Performance
Abrasion: 100,000 double rubs

Flammability: This textile meets all appropriate flammability requirements for contract use.

Environmental
This textile offers reduced environmental impact.

Samples
To order samples, call 800.645.3943 or visit maharam.com.

Complete product information at maharam.com

© 2018 Maharam



HON

© 2010 The HON Company.
HON is a registered trademark of HNI Technologies, under license to The HON Company.

200 Oak Street
Muscatine, IA 52761
800.833.3964
hon.com

Partnership Fabrics

Stinson



HON

Edge

Stinson[®]



Pinball Sunshine
SCFSPIN54



Tangram Grotto
SCFSTAN86



Lipstick
SCFSPIN51

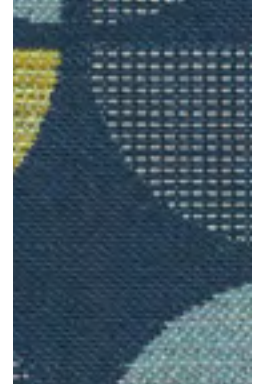

Surf
SCFSPIN52



Zest
SCFSPIN55



Midnight
SCFSPIN58



Guava
SCFSTAN82



Sunflower
SCFSTAN83



Fuchsia
SCFSTAN85



Key Lime
SCFSTAN81



Slate
SCFSTAN88



Denim
SCFSTAN89

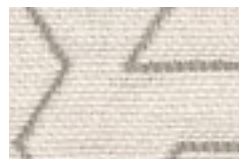

Parchment
SCFSTAN80



Blackboard
SCFSTAN90



Perimeter Sterling
SCFSPER74



Kinetic Quartz
SCFSKIN33



Limeade
SCFSPER70



Flame
SCFSPER73



Cobalt
SCFSPER72



Graphite
SCFSPER76

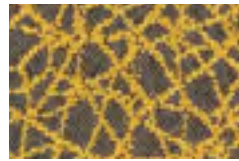

Acacia
SCFSKIN29



Ginger
SCFSKIN34

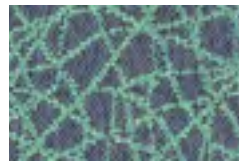

Bering
SCFSKIN35

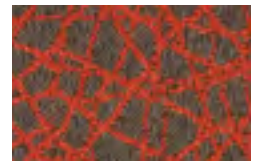

Sunset
SCFSKIN30

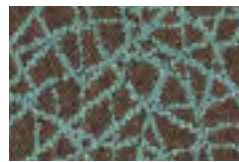

Shale
SCFSKIN31

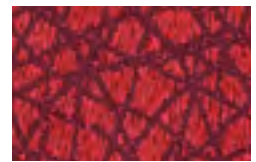

Pomegranate
SCFSKIN32



Cadmium
SCFSKIN37



After Dark
SCFSKIN36

Additional colorways are available for all patterns shown on the card.
To see digital representation of these patterns, go to hon.com/Surface Materials.



Butternut
SCFSNIM70



Mulberry
SCFSNIM68



Tahiti
SCFSNIM66



Sunset
SCFSNIM72



Wedgewood Blue
SCFSNIM67



Tomatillo
SCFSNIM69



Ivory
SCFSNIM71



Lemon Drop
SCFSNIM65



Nimble Palladium
SCFSNIM64



Full Circle
SCFSCNC49



Sphere
SCFSCNC45



Concentric Diameter
SCFSCNC41



Spiral
SCFSCNC48

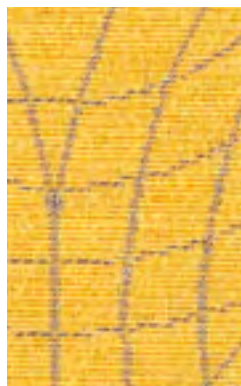

Halo
SCFSCNC46

◆Additional colorways are not represented on the card. To see digital representation of these patterns go to <http://www.hon.com/SurfaceMaterials>

Concentric

Corona **SCFSCNC47**
 Curve **SCFSCNC40**
 Outline **SCFSCNC50**
 Radius **SCFSCNC44**
 Ring **SCFSCNC43**
 Roundabout **SCFSCNC42**

Perimeter

Estuary **SCFSPER77**
 Kumquat **SCFSPER71**
 Shitake **SCFSPER75**

Pinball

Canyon **SCFSPIN56**
 Moonbeam **SCFSPIN57**
 Nickel **SCFSPIN53**

Tangram

Tomato **SCFSTAN84**
 Flax **SCFSTAN87**

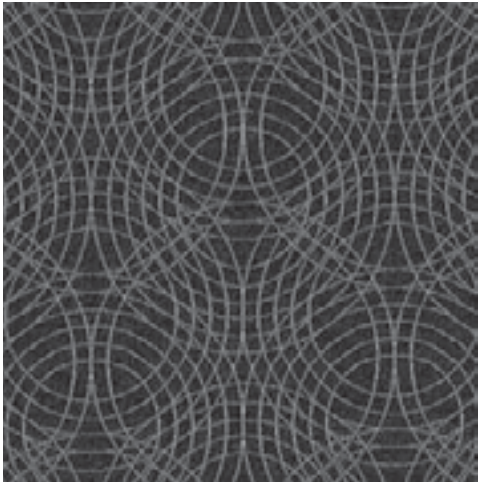

Concentric

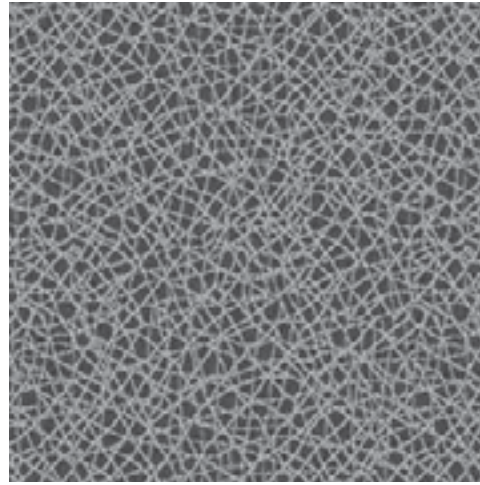

Kinetic



Nimble



Perimeter

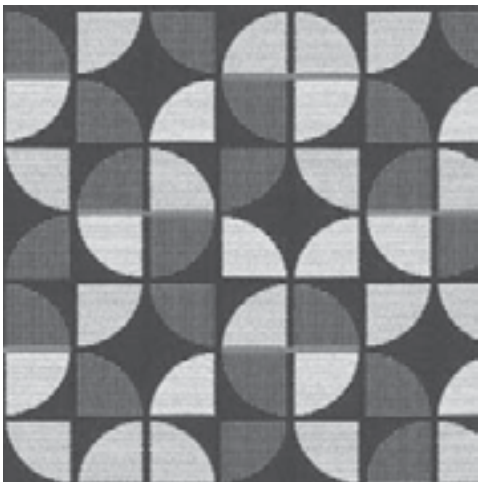



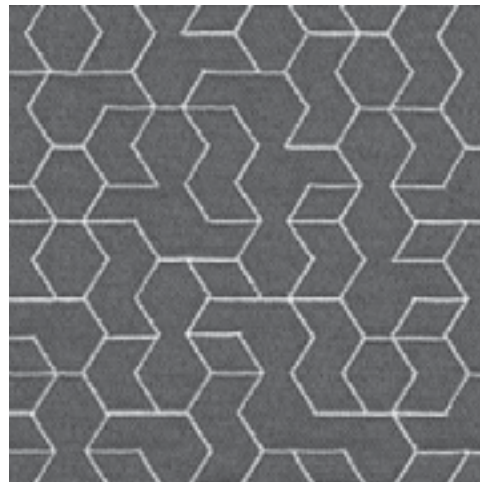

Pinball



Tangram

Pattern	Grade	Content	Finish/Backing	Repeat	Abrasion
Concentric	10	44% Polyester, 38% Solution Dyed Nylon, 18% Solution Dyed Polyester	Non-PFOA Stain Resistant	10.75" V x 7.25" H Directional	100,000 dr A 
Kinetic	8	100% Polyester	Crypton® Non-PFOA Stain Resistant	5" V x 5" H Directional, non-match	50,000 dr A
Nimble	8	57% Polyester, 28% Post-Industrial Recycled Polyester, 15% Post-Consumer Recycled Polyester	Crypton® Non-PFOA Stain Resistant	7.375" V x 15" H Directional	100,000 dr A
Perimeter	5	65% Post-Consumer Recycled Polyester, 35% Post-Industrial Recycled Polyester	Non-PFOA Stain Resistant	12.75" V x 14.625" H Directional	100,000 dr A
Pinball	8	53% Polyester, 25% Post-Industrial Recycled Polyester, 22% Post-Consumer Recycled Polyester	Non-PFOA Stain Resistant	14.25" V x 14.875" H Directional	100,000 dr A
Tangram	7	74% Polyester, 17% Post-Industrial Recycled Polyester, 9% Post-Consumer Recycled Polyester	Non-PFOA Stain Resistant	5.125" V x 7.125" H	100,000 dr A

Flammability All patterns meet or exceed the flammability requirements of California Technical Bulletin 117-2013, Section 1. Patterns have been tested for other flammability specifications. Please visit cfstinson.com for comprehensive test results. These patterns may contribute to compliance with California Technical Bulletin 133 when used in conjunction with other suitable components.

Other Performance Characteristics These patterns meet or exceed these ACT Performance standards for Upholstery:     **A**
 Multiple factors affect fabric durability and appearance retention, including end-user application and proper maintenance. Wyzenbeek results above 100,000 double rubs have not been shown to be an indicator of increased lifespan.

Width 54" (137cm)

Memo Samples Visit the **Stinson See/Sample/Spec** sample room at hon.com. View Stinson patterns with their respective HON grades and order memo samples directly from the site. You may also order memo samples at cfstinson.com or call 800.841.6279.

Care and Maintenance Consult cfstinson.com or call 800.841.6279.

Reduced Environmental Impact **GREENGUARD GOLD** Certification applies to all patterns. **facts™ Silver** applies to pattern *Concentric*.



HON®

The HON Company
200 Oak Street
Muscatine, IA 52761
800.833.3964
hon.com

© 2018 The HON Company, Form No. H5133 (01/18)
HON is a registered trademark of HNI Technologies, under the license to The HON Company.
Stinson is a registered trademark of C.F. Stinson, LLC
Greenguard Gold are registered trademarks of UL, LLC

Stinson®

C.F. Stinson, Inc.
2849 Product Drive
Rochester Hills, MI 48309

W cfstinson.com
P 800 841 6279
F 248 299 3884

HON

Elevate

Performance Textiles

Stinson[®]

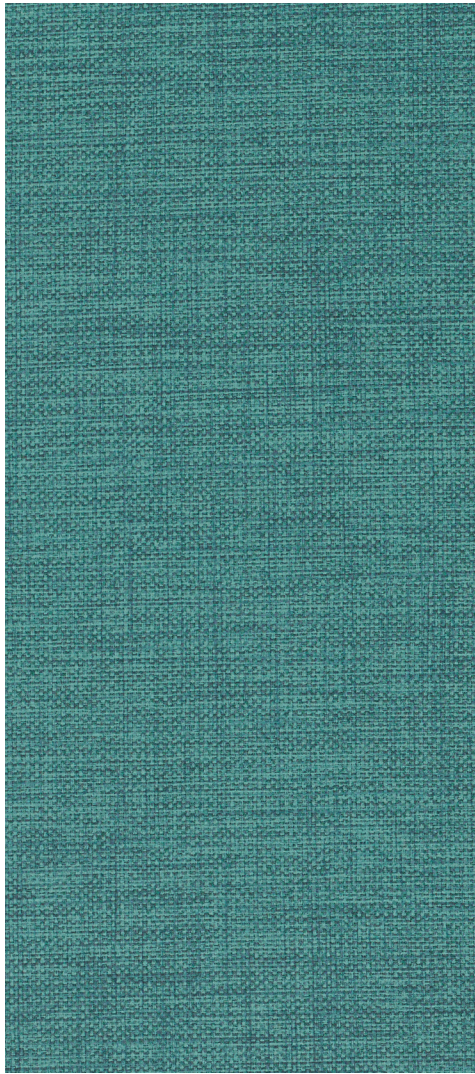

Flanders

FLA 66 Polynesia

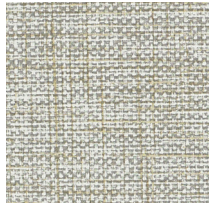

FLA 56 Shore

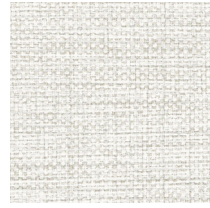

FLA 51 Cove

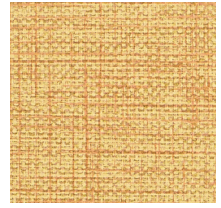

FLA 55 Ginger

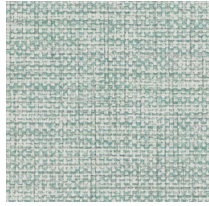

FLA 61 Seaside



FLA 54 Fossil

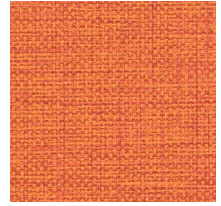

FLA 57 Lifesaver

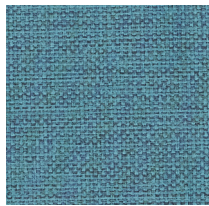

FLA 71 Bermuda



FLA 58 Coconut

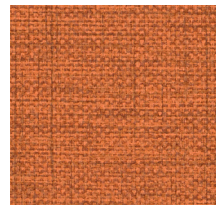

FLA 62 Rum

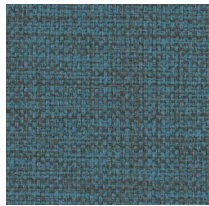

FLA 70 Voyage

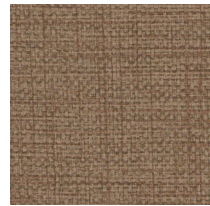

FLA 64 Date

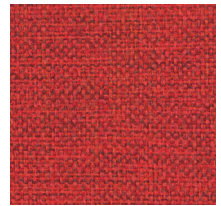

FLA 67 Salsa



FLA 50 Shell

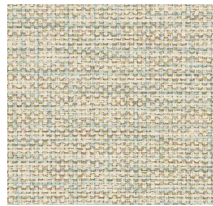

FLA 52 Bungalow



FLA 60 Gecko

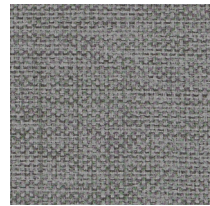

FLA 63 Slate

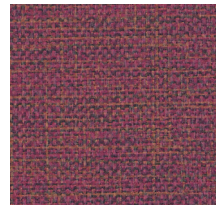

FLA 72 Sugar Beet



FLA 53 Reed

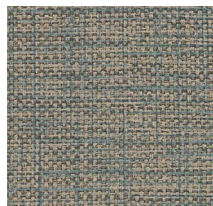

FLA 59 Tiki

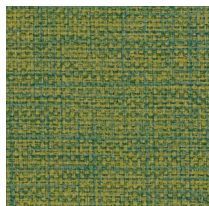

FLA 65 Hula



FLA 68 Charcoal



FLA 69 Cocoa

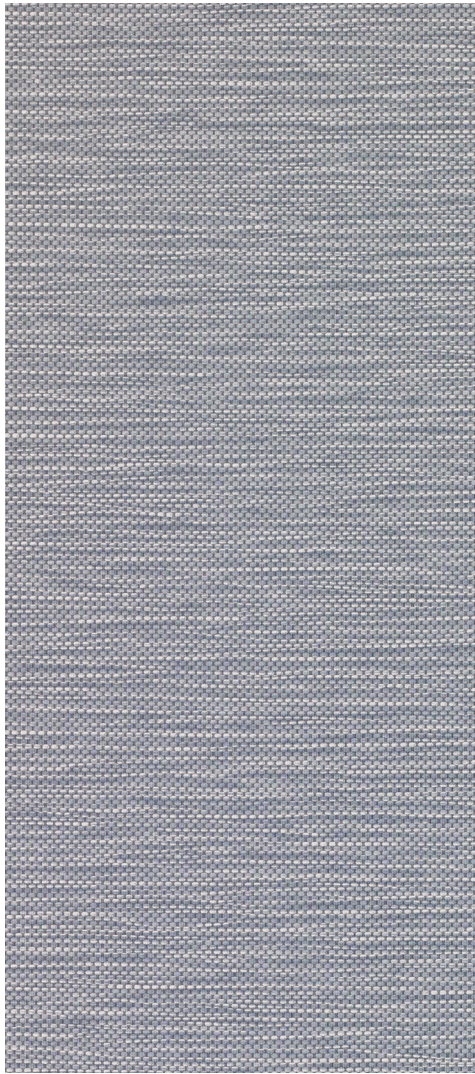

Weft
WEF 21 Dusk

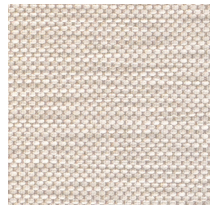

WEF 12 Silver

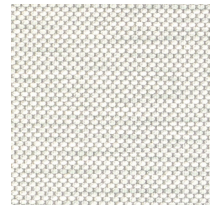

WEF 16 Dream

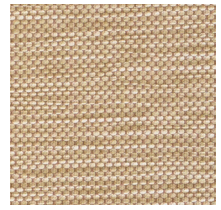

WEF 10 Bisque

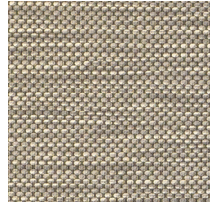

WEF 13 Salvia

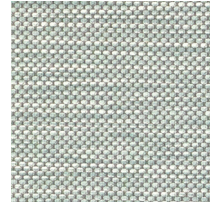

WEF 17 Breeze

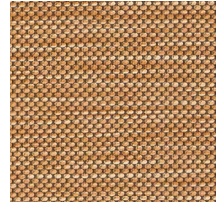

WEF 19 Clay

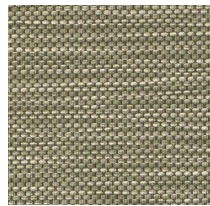

WEF 18 Cedar

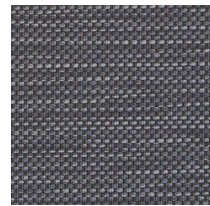

WEF 22 Indigo

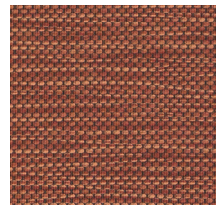

WEF 20 Sumac

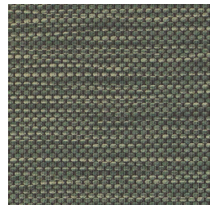

WEF 23 Jungle

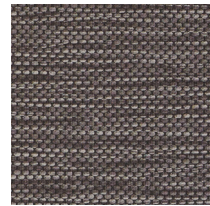

WEF 25 Incense

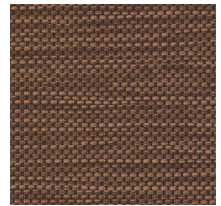

WEF 24 Brownie



Route
ROU 52 Stone



Route
ROU 53 Seaside



Route
ROU 56 Meadow

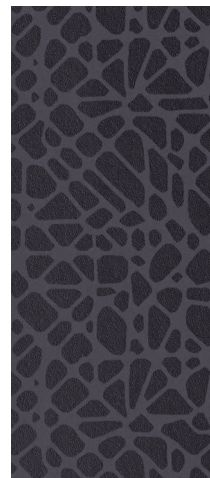

Route
ROU 61 Blackberry

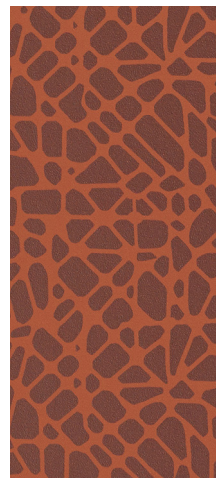

Route
ROU 55 Jasper

Pattern	Grade	Content	Finish	Repeat	Abrasion
Flanders	5	Vinyl Surface	Advanced Soil and Stain Resistant Top Coat	N/A	250,000 dr A
Route	4	Vinyl Surface	Advanced Soil and Stain Resistant Top Coat	8.75" V x 25" H non-match	1,300,000 dr A
Weft	4	Vinyl Surface	Advanced Soil and Stain Resistant Top Coat	N/A	1,300,000 dr A

Flammability All patterns meet or exceed the flammability requirements of California Technical Bulletin 117-2013, Section 1. Patterns have been tested for other flammability specifications. Please visit cfstinson.com for comprehensive test results.

Other Performance Characteristics These patterns meet or exceed these ACT Performance standards for Upholstery:     **A**

Width 54" (137cm)

Memo Samples Visit the **Stinson See/Sample/Spec** sample room at hon.com. View Stinson patterns with their respective Hon grades and order memo samples directly from the site. You may also order memo samples at cfstinson.com or call 800.841.6279.

Care and Maintenance View complete cleaning information and Care Guide at cfstinson.com or call 800.841.6279.

Reduced Environmental Impact GREENGUARD Certification applies to all patterns.



Note ♦ Additional colorways are not represented on the card. To see digital representation of these patterns go to <http://www.hon.com/SurfaceMaterials>.

Performance Summary

- Enhanced soil + stain resistance
- Enhanced abrasion resistance
- Fluid barrier
- Bleach solution cleanable
- Enhanced fade resistance

Environmental Summary

- GREENGUARD certified
- REACH Compliant
- RoHS Compliant
- No added flame retardants
- No added antimicrobials
- Formulated without phthalates

HON[®]
 The HON Company
 200 Oak Street
 Muscatine, IA 52761
 800.833.3964
hon.com

© 2020 The HON Company, Form No. H5959 (12/20).
 HON is a registered trademark of HNI Technologies, under the license to The HON Company.
 Stinson is a registered trademark of C.F. Stinson, LLC.
 Greenguard is a registered trademark of UL, LLC.

Stinson[®]

C.F. Stinson, LLC
 2849 Product Drive
 Rochester Hills, MI 48309

W cfstinson.com
 P 800 841 6279
 F 248 299 3884

HON

Flow II

Stinson[®]



Artisan Moody
SCFSART79



Artisan Marlin
SCFSART73



Artisan London
SCFSART69



Artisan Nectar
SCFSART76

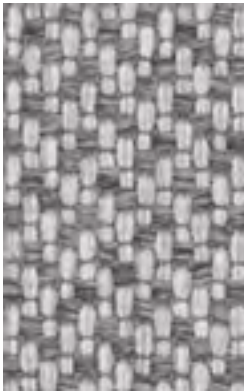

Moby Gull
SCFSMBY46



Moby Surf
SCFSMBY52



Moby Atlantic
SCFSMBY55



Moby Poppy
SCFSMBY50



Outlander Fog
SCFSOUT14

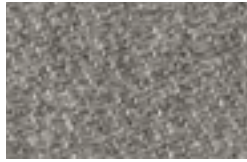

Outlander Flannel
SCFSOUT19

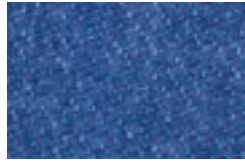

Outlander Electric
SCFSOUT20

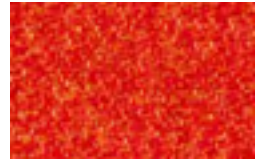

Outlander Blaze
SCFSOUT17



Outlander Charcoal
SCFSOUT09

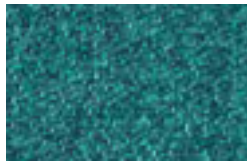

Outlander Aquamarine
SCFSOUT15

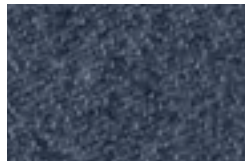

Outlander Dark Blue
SCFSOUT25



Outlander Lemur
SCFSOUT0B



Charlotte Silver
SCFSCHT73



Charlotte Lagoon
SCFSCHT74



Charlotte Ink
SCFSCHT76



Charlotte Sunset
SCFSCHT67



Artisan Tungsten
SCFSART70



Artisan Fossil
SCFSART75



Artisan Darth
SCFSART82



Artisan Hearth
SCFSART78



Retrograde Castlerock
SCFSRET73

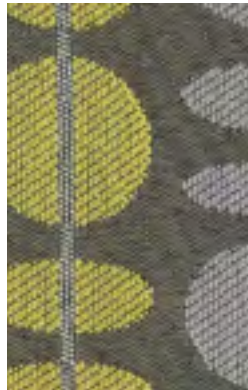

Retrograde Electric
SCFSRET70

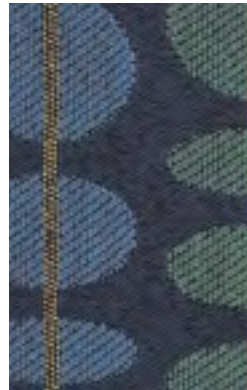

Retrograde Aquamarine
SCFSRET77



Retrograde Sunrise
SCFSRET71



Lateral Mist
SCFSLAT40

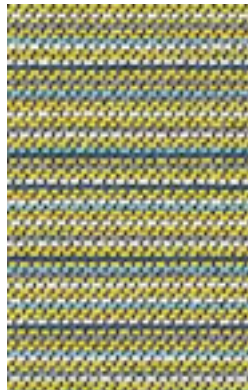

Lateral Citrine
SCFSLAT41

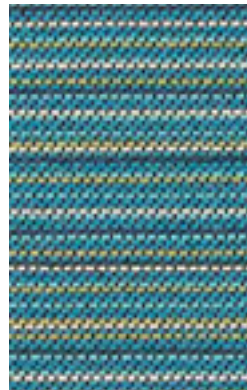

Lateral Calypso
SCFSLAT43

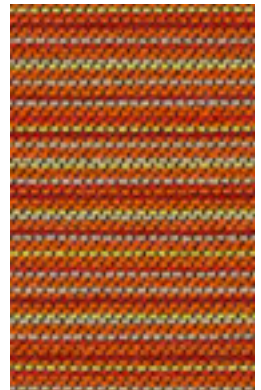

Lateral Papaya
SCFSLAT45



Lateral Skyline
SCFSLAT48



Lateral Sterling
SCFSLAT44



Lateral Horizon
SCFSLAT42



Lateral Sangria
SCFSLAT47

Additional colorways are available for all patterns shown on the card.
To see digital representation of these patterns, go to hon.com/Surface Materials.



Artisan Marled
SCFSART66



Artisan Anjou
SCFSART68



Artisan Seaport
SCFSART74



Artisan Barberry
SCFSART80



Hive Water
SCFSHVE74



Hive Bumble
SCFSHVE73



Hive Aegean
SCFSHVE77



Hive Hornet
SCFSHVE72

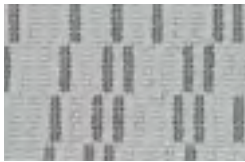

Sequence Silver Lining
SCFSSEQ75



Sequence Crisp
SCFSSEQ76

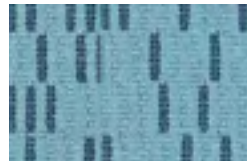

Sequence Sky
SCFSSEQ77

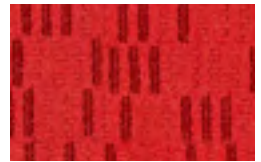

Sequence Crimson
SCFSSEQ78



Sequence Carbon
SCFSSEQ73



Sequence Cadet
SCFSSEQ81



Sequence Navy
SCFSSEQ80



Sequence Burgundy
SCFSSEQ82



Riddle Chalkboard
SCFSRID25



Riddle Surf
SCFSRID24



Riddle Iris
SCFSRID20



Riddle Siren
SCFSRID18

◆Additional colorways are not represented on the card. To see digital representation of these patterns go to <http://www.hon.com/SurfaceMaterials>

Artisan		Hive		Outlander		Retrograde	
Brook	SCFSART77	Brick	SCFSHVE81	Acorn	SCFSOUT22	Coastal	SCFRSET74
Chiffon	SCFSART67	Chili	SCFSHVE75	Amber	SCFSOUT12	Eclipse	SCFRSET79
Ice Blue	SCFSART65	Honeycomb	SCFSHVE80	Cabernet	SCFSOUT23	Lava	SCFRSET75
Quill	SCFSART71	Slate	SCFSHVE71	Camel	SCFSOUT10	Mercury	SCFRSET76
Valley	SCFSART72	Violet	SCFSHVE79	Cashmere	SCFSOUT07	Riverside	SCFRSET78
Violet	SCFSART81			Cloud	SCFSOUT05		
Charlotte		Lateral		Emerald		Riddle	
Cherrywood	SCFSCHT69	Peppercorn	SCFSLAT46	Fairway	SCFSOUT21	Black Coffee	SCFSRID26
Clear	SCFSCHT71			Fern	SCFSOUT16	Citron	SCFSRID22
Graphite	SCFSCHT75	Moby		French Roast	SCFSOUT27	Frost	SCFSRID21
Lapis	SCFSCHT72	Black	SCFSMBY54	Limestone	SCFSOUT06	Malt	SCFSRID19
Marzipan	SCFSCHT68	Cardinal	SCFSMBY53	Majesty	SCFSOUT28	Peppercorn	SCFSRID23
Peridot	SCFSCHT66	Cloud	SCFSMBY45	Mars	SCFSOUT18		
Tungsten	SCFSCHT70	Kona	SCFSMBY56	Otter	SCFSOUT24	Sequence	
		Lichen	SCFSMBY47	Raven	SCFSOUT29	Abyss	SCFSSEQ84
		Stream	SCFSMBY49	Saffron	SCFSOUT11	Alabaster	SCFSSEQ72
		Vesper	SCFSMBY51	Tart	SCFSOUT13	Orange	SCFSSEQ79
		Violet	SCFSMBY48			Peat	SCFSSEQ83
						Putty	SCFSSEQ74

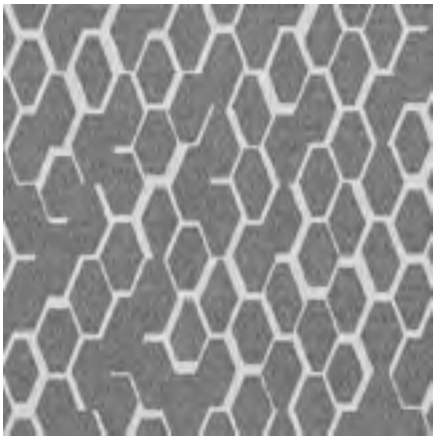

Charlotte

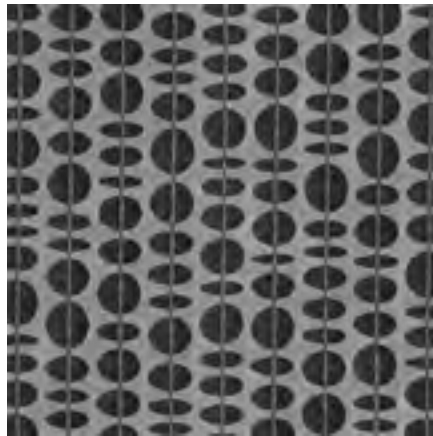

Retrograde

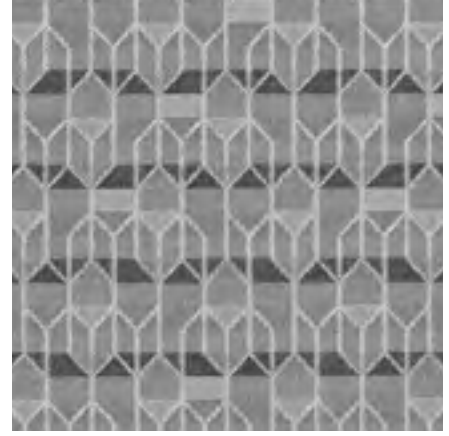

Riddle

Pattern	Grade	Content	Finish	Repeat	Abrasion
Artisan	5	100% Polyester	Enhanced Soil & Stain	None	100,000 dr A ◇
Charlotte	5	42% Post-Industrial Recycled Polyester, 27% Polyester, 26% Post-Consumer Recycled Polyester	Non-PFOA Stain Resistant	17.125" V x 14.875" H Directional	72,000 dr A
Hive	4	88% Polyester, 8% Post-Industrial Recycled Polyester, 4% Post-Consumer Recycled Polyester	Non-PFOA Stain Resistant	2.375" V x 1.8" H Shown Railroaded Directional	51,000 dr A
Lateral	3	65% Post-Consumer Recycled Polyester, 35% Virgin Polyester	GreenShield*	4.375" V x 0" H Directional	120,000 dr A ◇
Moby	3	100% Polyester	Non-PFOA Stain Resistant	None	100,000 dr A ◇
Outlander	5	100% Polyester	Enhanced Soil & Stain	None	100,000 dr A ◇
Retrograde	4	97% Polyester, 2% Post-Industrial Recycled Polyester, 1% Post-Consumer Recycled Polyester	Non-PFOA Stain Resistant	10.75" V x 7.375" H Shown Railroaded Directional	54,000 dr A
Riddle	5	100% Polyester	Non-PFOA Stain Resistant	10.25" V x 5.0" H Directional	63,000 dr A
Sequence	5	78% Polyester, 22% Post-Consumer Recycled Polyester	Non-PFOA Stain Resistant	None	100,000 dr A ◇

Flammability All patterns meet or exceed the flammability requirements of California Technical Bulletin 117-2013, Section 1. Patterns have been tested for other flammability specifications. Please visit cfstinson.com for comprehensive test results.

Other Performance Characteristics These patterns meet or exceed these ACT Performance standards for Upholstery:  **A**

◇ Multiple factors affect fabric durability and appearance retention, including end-user application and proper maintenance. Wyzenbeek results above 100,000 double rubs have not been shown to be an indicator of increased lifespan.

Width 54" (137cm)

Memo Samples Visit the **Stinson See/Sample/Spec** sample room at hon.com. View Stinson patterns with their respective Hon grades, and order memo samples directly from the site. You may also order memo samples at cfstinson.com or call 800.841.6279.

Care and Maintenance Consult cfstinson.com or call 800.841.6279.

Reduced Environmental Impact **GREENGUARD GOLD** Certification applies to all patterns. **facts™ Gold** applies to pattern *Sequence*.



HON®

The HON Company
200 Oak Street
Muscatine, IA 52761
800.833.3964
hon.com

© 2020 The HON Company. Form No. H5207 (01/20).
HON is a registered trademark of HNI Technologies, under the license to The HON Company.
Stinson is a registered trademark of C.F. Stinson, LLC.
Greenguard Gold are registered trademarks of UL, LLC.

Stinson®

C.F. Stinson, LLC
2849 Product Drive
Rochester Hills, MI 48309

W cfstinson.com
P 800 841 6279
F 248 299 3884

HON

Reliance IV

Performance Options

Stinson®



Perspective Tidepool
SCFSPSV06

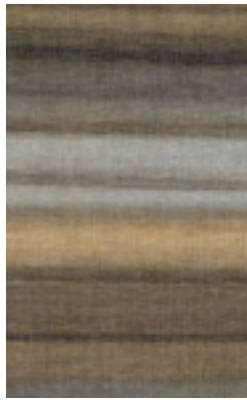

Dune
SCFSPSV04

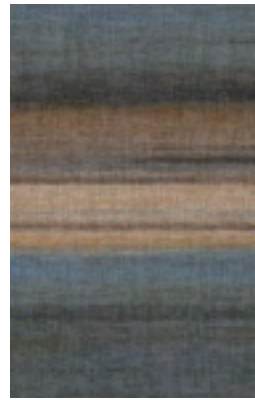

Pastoral
SCFSPSV08



Bayou
SCFSPSV01

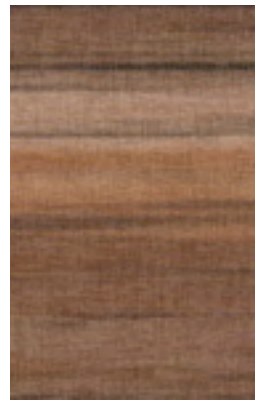

Sequoia
SCFSPSV05

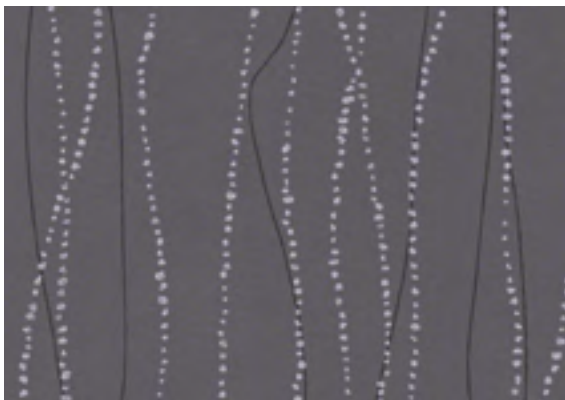

Effervescence Incense
SCFSEFV20



Seltzer
SCFSEFV16

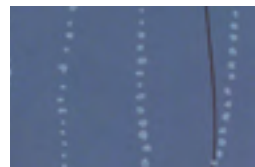

Nautical
SCFSEFV19



Spa
SCFSEFV12



Appletini
SCFSEFV13

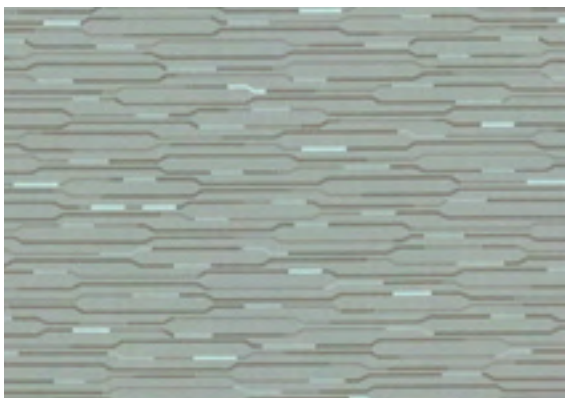

Level Slate
SCFSLVL56



Bavaria
SCFSLVL52



Tea
SCFSLVL55



Shadow
SCFSLVL57



Mojito
SCFSLVL50



Calibration Pistachio
SCFSCLB55



Buttercup
SCFSCLB54

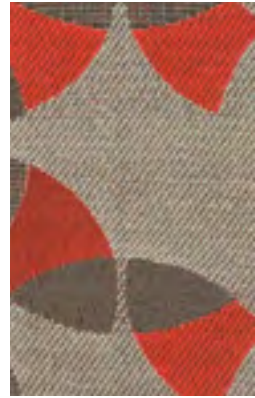

Cobbler
SCFSCLB53



Tango
SCFSCLB50

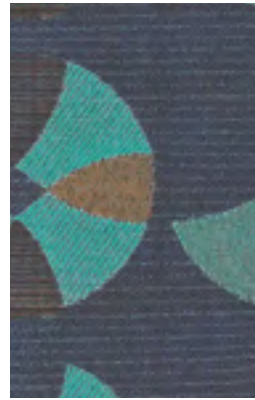

Marine
SCFSCLB56



Marquetry Peacock
SCFSMQT85



Zest
SCFSMQT83

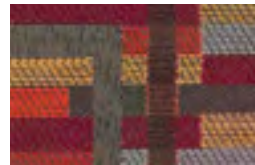

Tandoori
SCFSMQT79



Caribbean
SCFSMQT80



Soba
SCFSMQT78

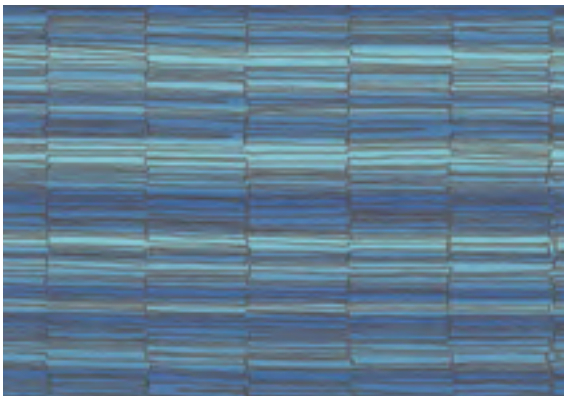

Frequency Sapphire
SCFSFRQ26



Seashore
SCFSFRQ23



Gingersnap
SCFSFRQ25

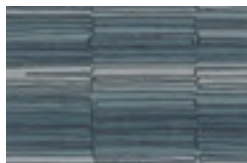

Nautical
SCFSFRQ29



Ionic
SCFSFRQ20

Additional colorways are available for all patterns shown on the card.
To see digital representations of these patterns go to hon.com/SurfaceMaterials.



Strand Twine
SCFSSTD17



Adagio Merino
SCFSADG07

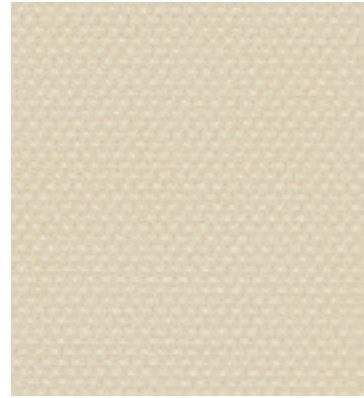

Amplify Linen
SCFSAMP29



Cattail
SCFSSTD12



Alpaca
SCFSADG10

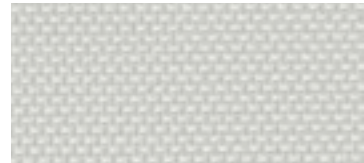

Lightning
SCFSAMP30



Iron
SCFSSTD10

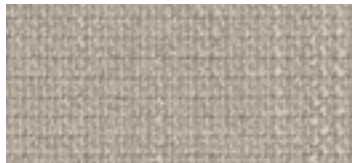

Driftwood
SCFSADG13



Grigio
SCFSAMP35

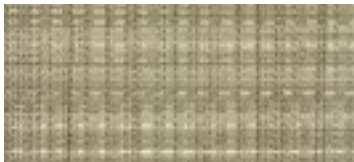

Bamboo
SCFSSTD13



Cliff
SCFSADG14



Shale
SCFSAMP40

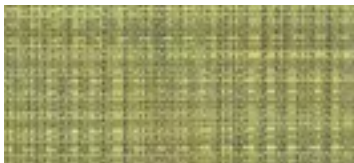

Willow
SCFSSTD14



Wild Rye
SCFSADG12

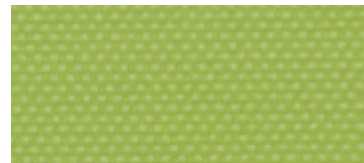

Parakeet
SCFSAMP27



Indigo
SCFSSTD11



Nautilus
SCFSADG15



Marina
SCFSAMP41



Sumac
SCFSSTD19

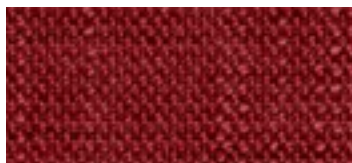

Garnet
SCFSADG19



Eclipse
SCFSAMP42

Attributes of *Reliance IV* Performance Options

Pattern	Category	Enhanced Soil + Stain Protection	Fluid-Barrier Protection	Extreme Durability $\geq 100,000$ dr	Bleach-Solution Cleanable*	Greenguard Certified
Adagio	Crypton®	■	■	■		■
Amplify	Vinyl	■	■	■	■	■
Calibration	Crypton®	■	■		■	■
Effervescence	Polyurethane	■	■	■	■	■
Frequency	Vinyl	■	■	■	■	■
Level	Vinyl	■	■	■	■	■
Marquetry	Crypton®	■	■		■	■
Perspective	Vinyl	■	■	■	■	■
Strand	Vinyl	■	■	■	■	■

*See individual pattern Care Guide on cfstinson.com for complete cleaning instructions.

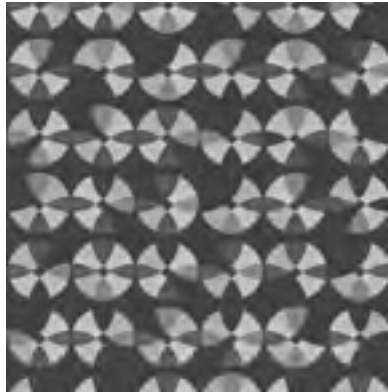

Calibration



Effervescence

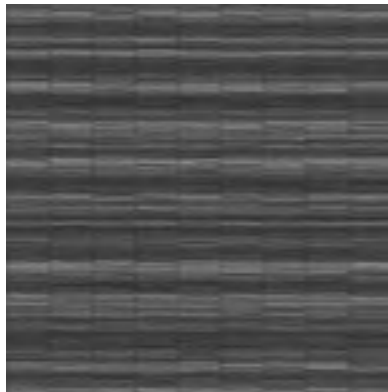

Frequency

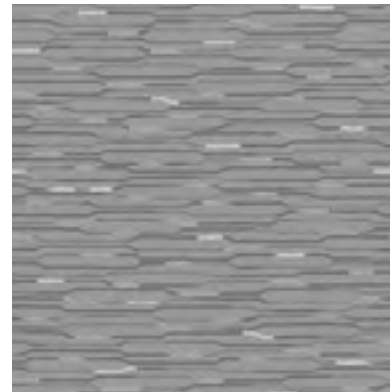

Level





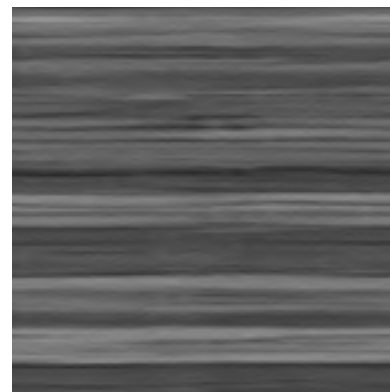

Marquetry



Perspective

Pattern	Grade	Content	Finish/Backing	Repeat	Abrasion
Adagio	6	100% Polyester	Crypton® Non-PFOA Soil & Stain Protection		100,000 dr A
Amplify	3	Vinyl Surface	Advanced Soil and Stain Resistant Top Coat		100,000 dr A
Calibration	10	94% Polyester, 6% Post-Consumer Recycled Polyester	Crypton® Non-PFOA Soil & Stain Protection	15.75" V x 14.875" H Directional	65,000 dr A
Effervescence	9	Polyurethane made with Polycarbonate Resins	Advanced Soil and Stain Resistant Top Coat	20.25" V x 20.25" H Directional	100,000 dr A
Frequency	7	Vinyl Surface	Advanced Soil and Stain Resistant Top Coat + Ink Resistance	17.625" V x 8.875" H Directional	100,000 dr A
Level	6	Vinyl Surface	Advanced Soil and Stain Resistant Top Coat	8.625" V x 4.625" H	1,000,000 dr A
Marquetry	9	100% Polyester	Crypton® Non-PFOA Soil & Stain Protection	10.125" V x 15" H	60,000 dr A
Perspective	9	Vinyl Face	Zeron® Protective Finish	18" V x 18" H Shown Railroaded Directional	100,000 dr A
Strand	5	Vinyl Surface	Advanced Soil and Stain Resistant Top Coat		250,000 dr A

Flammability All patterns meet or exceed the flammability requirements of California Technical Bulletin 117-2013, Section 1. Patterns have been tested for other flammability specifications. Please visit cfstinson.com for comprehensive test results. These patterns may contribute to compliance with California Technical Bulletin 133 when used in conjunction with other suitable components.

Other Performance Characteristics These patterns meet or exceed these ACT Performance standards for Upholstery:     **A**

Width 54" (137cm)

Memo Samples Visit the **Stinson See/Sample/Spec** sample room at hon.com. View Stinson patterns with their respective HON grades and order memo samples directly from the site. You may also order memo samples at cfstinson.com or call 800.841.6279.

Care and Maintenance Consult cfstinson.com for specific Care Guides or call 800.841.6279.

Reduced Environmental Impact **GREENGUARD GOLD** Certification applies to Adagio, Calibration, and Marquetry. **GREENGUARD** Certification applies to Amplify, Frequency, Level, Perspective and Strand.



Note ♦ Additional colorways are not represented on the card. To see digital representation of these patterns go to <http://www.hon.com/SurfaceMaterials>.

Adagio Camelia SCFSADG06 Goji SCFSADG18 Oasis SCFSADG11 Pier SCFSADG16 Seaside SCFSADG16 Starfruit SCFSADG09 Viola SCFSADG17	Scarlet SCFSAMP38 Tan SCFSAMP39 Tangelo SCFSAMP33 Truffle SCFSAMP37	Pomegranate SCFSEFV14 Root Beer SCFSEFV21 Suede SCFSEFV17	Marquetry Grullo SCFSMQT81 Sequoia SCFSMQT82 Vivianite SCFSMQT84
Amplify Angora SCFSAMP26 Concord SCFSAMP32 Frosty SCFSAMP25 Lapis SCFSAMP36 Marigold SCFSAMP28 Oslo SCFSAMP31 Rose Gold SCFSAMP34	Calibration Onyx SCFSCLB51 Safari SCFSCLB58 Seafoam SCFSCLB59 Tungsten SCFSCLB52 Turmeric SCFSCLB57	Frequency Celadon SCFSFRQ22 Copper SCFSFRQ24 Partridge SCFSFRQ28 Sangria SCFSFRQ27 Topaz SCFSFRQ21	Perspective Aquarius SCFSPSV09 Cypress SCFSPSV03 Ghost SCFSPSV07 Winter Sky SCFSPSV02
	Effervescence Blue Fizz SCFSEFV15 Champagne SCFSEFV11 Fuschia SCFSEFV18 New Wave SCFSEFV10	Level Aegean SCFSLVL51 Earth SCFSLVL58 Lapis SCFSLVL53 Praline SCFSLVL54	Strand Cedar SCFSSTD15 Rush SCFSSTD16 Sequoia SCFSSTD18

HON

The HON Company
 200 Oak Street
 Muscatine, IA 52761
 800.833.3964
hon.com

© 2019 The HON Company. Form No. H5706 (01/19)
 HON is a registered trademark of HNI Technologies, under the license to The HON Company.
 Stinson is a registered trademark of C.F. Stinson, LLC.
 Greenguard and Greenguard Gold are registered trademarks of UL LLC.

Stinson®

C.F. Stinson, LLC
 2849 Product Drive
 Rochester Hills, MI 48309

W cfstinson.com
 P 800 841 6279
 F 248 299 3884

Square One

Grade 4

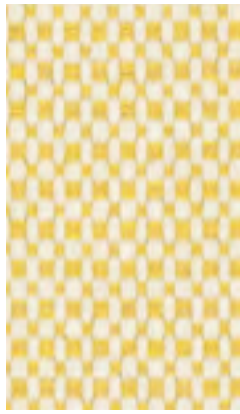

Lemon
SCFSSQU50



Grasshopper
SCFSSQU61



Dolphin
SCFSSQU58



Glow
SCFSSQU52



Birdy
SCFSSQU60

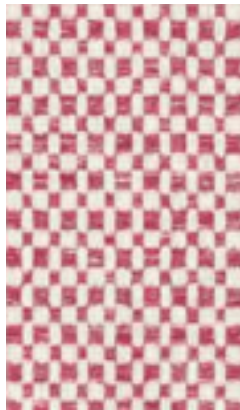

Sassy
SCFSSQU55



Skyway
SCFSSQU62



Oak
SCFSSQU53



Fleece
SCFSSQU56



Petunia
SCFSSQU59









Charcoal
SCFSSQU57



Misto
SCFSSQU51



Black & White
SCFSSQU54

Pattern	Grade	Content	Finish	Repeat	Abrasion
Square One	4	63% Polyester, 37% Olefin	Non-PFOA Stain Resistant, Soil & Stain Protection	.25" V x .125" H	87,000 dr 
Flammability	This pattern meets or exceeds the flammability requirements of California Technical Bulletin 117-2013, Section 1. It has been tested for other flammability specifications. Please visit cfstinson.com for comprehensive test results. This pattern may contribute to compliance with California Technical Bulletin 133 when used in conjunction with other suitable components.				
Other Performance Characteristics	This pattern meets or exceeds these ACT Performance standards for Upholstery:     				
Width	54" (137cm)				
Memo Samples	Visit the Stinson See/Sample/Spec sample room at hon.com . View Stinson patterns with their respective Hon grades and order memo samples directly from the site. You may also order memo samples at cfstinson.com or call 800.841.6279.				
Care and Maintenance	Consult cfstinson.com or call 800.841.6279.				
Reduced Environmental Impact	GREENGUARD GOLD Certification applies to this pattern.				
					



The HON Company
200 Oak Street
Muscatine, IA 52761
800.833.3964
hon.com

© 2018 The HON Company. Form No. H5132 (01/18)
HON is a registered trademark of HNI Technologies, under the license to The HON Company.
Stinson is a registered trademark of C.F. Stinson, LLC
Greenguard Gold are registered trademarks of UL, LLC

Stinson®

C.F. Stinson, LLC
2849 Product Drive
Rochester Hills, MI 48309

w cfstinson.com
p 800 841 6279
f 248 299 3884

Partnership Fabrics

Ultrafabrics



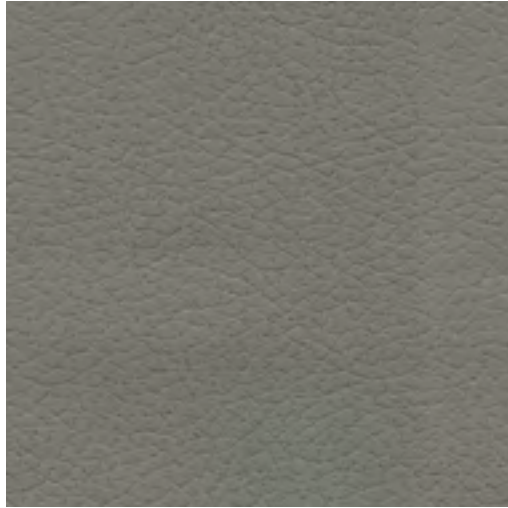

RS05 Ash

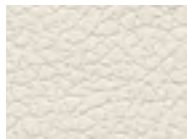

RS47 White

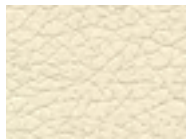

RS66 French Vanilla

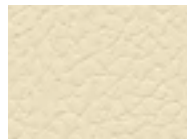

RS64 Birch



RS31 Bone



RS19 Desert Clay

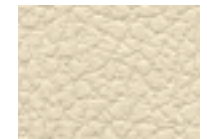

RS63 Cream



RS98 Sterling Blue



RS87 Celery



RS30 Quicksilver



RS20 New Sand



RS51 Ginger



RS16 Aztec



RS17 Cambridge Blue



RS25 Apple Green



RS10 Sage



RS08 Putty



RS91 Caramel

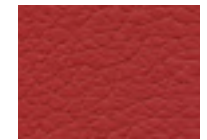

RS83 Pompeian Red

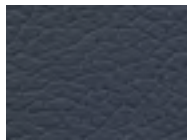

RS94 Night Navy

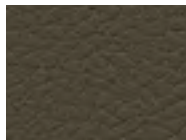

RS02 Olive

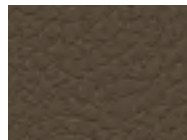

RS22 Shiitake

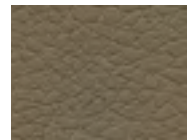

RS18 Bark

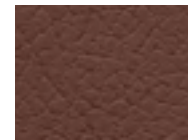

RS07 Canyon

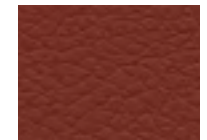

RS15 Salsa



RS14 Indigo

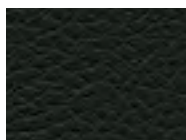

RS01 Black Onyx

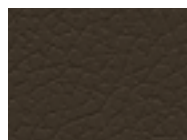

RS12 Truffle

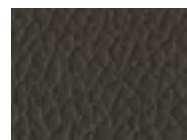

RS33 Coffee Bean

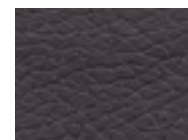

RS78 Abyss

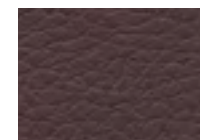

RS99 Cabernet

Fabric Specifications

Flammability

Tech. Bulletin 117-2013
 This textile is compatible with California Technical Bulletin #133 (CAL 133) when treated and/or used with other compatible furniture components

Fabric Content

100% Polyurethane Surface

Backing

65% Polyester, 35% Rayon

Abrasion

300,000 D.R. (Wyzenbeek/cotton duck)

Air Permeability

ASTM D737

Lightfastness

AATCC 16.3, 200 Hours, Grade 4-5

Weight

14 oz./linear yd.

Additional Data

Crocking: AATCC, Class 5 Wet & Dry

Tensile strength: ASTM D5034

Hydrolysis: 14+ Weeks

ASTM D3690-02 Sect. 6.11

ISO 1419 Method C

Cleaning Code

*See below

Additional Colorways are not represented on the card. To see a digital representation of these colors please visit <http://www.hon.com/Fabrics-Finishes>

Peat	RS00
Turq	RS23
Wrought Iron	RS27
Cinnabar	RS36
Rose Red	RS43
Golden	RS67
Blossom	RS74
Skyway	RS96
Mineral	RS97
Koi	RS202
Flamingo	RS203
Honeycomb	RS233
Cookie Dough	RS234
Iceberg	RS272
Gravel	RS275
Wishbone	RS276
Moon	RS277
Esmeralda	RS302
Seaweed	RS303
Hazy Lilac	RS310
Strawberry	RS359
Beet Root	RS361
Evening Blue	RS620
Blue Sea	RS621

***Cleaning & Care Instructions**

The cleaning process should be started as soon as the problem occurs or is noticed. Delays in starting the cleaning process can result in permanent staining or damage to the leather alternative. Care instructions are as follows:

- Wipe up spills as soon as they occur
- Clean with soap and water or alcohol based cleaners
- Sanitize using (1:5) bleach/water solution or other approved disinfectants
- For stubborn stains, wipe off with isopropyl alcohol as soon as possible
- Thoroughly rinse all solution residue with clean water
- Air dry



Ultrafabrics Performance Fabrics are ideal for all interior applications because of the environmental benefits they provide. Ultrafabrics Performance Fabrics meet the criteria established by GREENGUARD. All have rigorous requirements for products meeting low emission standards.



The HON Company
 200 Oak Street
 Muscatine, IA 52761
 800.833.3964
hon.com



SUF554229
Campfire

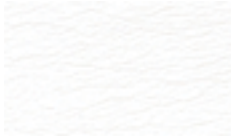

SUF554008
White Wash



SUF554811
Swan

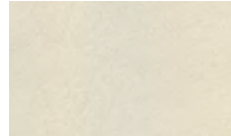

SUF554803
Parfait

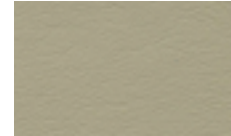

SUF554352
Shore



SUF554200
Blush

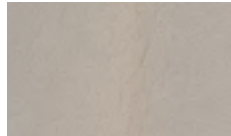

SUF554649
Ember

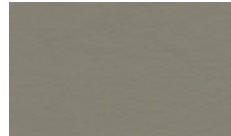

SUF554087
Woodcres



SUF554353
Tundra

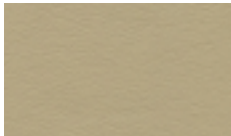

SUF554595
Cork

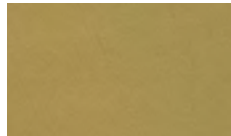

SUF554444
Toasted Bagel

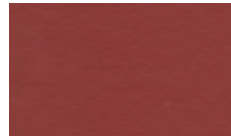

SUF554329
Rhubarb

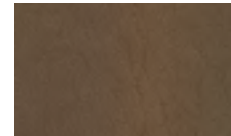

SUF554209
Cougar



SUF554443
Laurel



SUF554450
Coastal

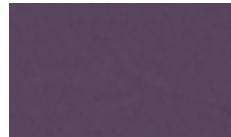

SUF554336
Aubergine

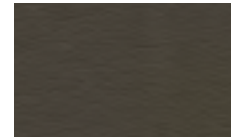

SUF554376
Dark Chocolate

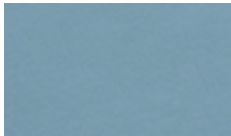

SUF554661
Blue Bird

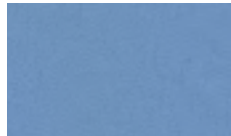

SUF554530
Sky

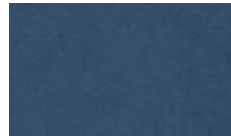

SUF554711
Blueberry

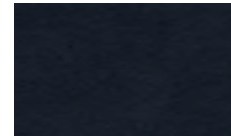

SUF554547
Sailor

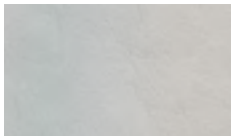

SUF554648
Cloud

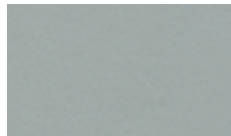

SUF554733
Mortar

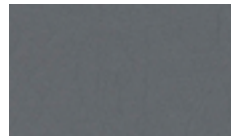

SUF554626
Char

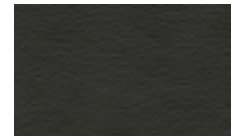

SUF554618
Dark Knight

Fabric Specifications

Flammability

Tech. Bulletin 117-2013
 This textile is compatible with California Technical Bulletin #133 (CAL 133) when treated and/or used with other compatible furniture components

Fabric Content

100% Polycarbonate Polyurethane

Backing

100% Reinforced Rayon

Abrasion

500,000 D.R. (Wyzenbeek/cotton duck)

Antimicrobial

ASTM E2180

Lightfastness

AATCC 16.3, 200 Hours, Grade 4-5

Weight

14.6 oz./linear yd.

Additional Data

Crocking: AATCC, Class 5 Wet & Dry
 Tensile strength: ASTM D5034
 Hydrolysis: 14+ Weeks
 ASTM D3690-02 Sect. 6.11
 ISO 1419 Method C

Cleaning Code

*See below

Ultraleather® | Pro resists:



*Removal of denim dye may vary depending on the period of time the stain sets in. While Pro offers excellent protection, full removal is not guaranteed.

Additional Colorways are not represented on the card. To see a digital representation of these colors please visit <http://www.hon.com/Fabrics-Finishes>

Chestnut	SUF554214
Butterfly	SUF554216
Butternut	SUF554241
Cranberry	SUF554357
Violet	SUF554395
Persian Green	SUF554453
Sea Mist	SUF554478
Capri	SUF554522

***Cleaning & Care Instructions**

- The cleaning process should be started as soon as the problem occurs or is noticed. Delays in starting the cleaning process can result in permanent staining or damage to the leather alternative. Care instructions are as follows:
- Wipe up spills as soon as they occur
 - Clean with soap and water or alcohol based cleaners
 - Sanitize using (1:5) bleach/water solution or other approved disinfectants
 - For ink (Ultraleather® | Pro) or other stubborn stains, wipe off with isopropyl alcohol as soon as possible
 - Thoroughly rinse all solution residue with clean water
 - Air dry



Ultrafabrics Performance Fabrics are ideal for all interior applications because of the environmental benefits they provide. Ultrafabrics Performance Fabrics meet the criteria established by GREENGUARD. All have rigorous requirements for products meeting low emission standards.

Partnership Fabrics

Camira Fabrics



Blazer

HON.[®]
camira

HON - Blazer

www.camirafabrics.com



Stanford
SCAMBLZ25



Dartmouth
SCAMBLZ24



Silverdale
SCAMBLZ28



Barnard
SCAMBLZ27

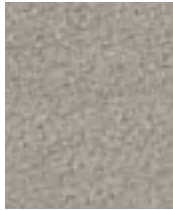

Fairfield
SCAMBLZ47



St. Andrews
SCAMBLZ86

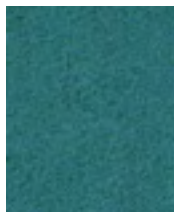

Aston
SCAMBLZ02

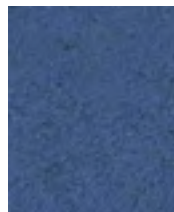

Manchester
SCAMBLZ21



Plymouth
SCAMBLZ20



Bryanston
SCAMBLZ53



Vassar
SCAMBLZ34



Newcastle
SCAMBLZ22

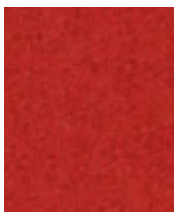

Goldsmith
SCAMBLZ39

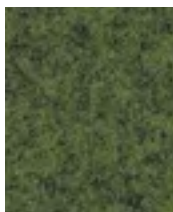

Camphill
SCAMBLZ16



Abertay
SCAMBLZ36



Surrey
SCAMBLZ10



Trevelyan
SCAMBLZ31



Wellington
SCAMBLZ13

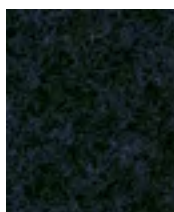

Glenalmond
SCAMBLZ62

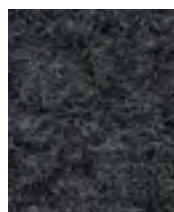

Silcoates
SCAMBLZ30



Napier
SCAMBLZ08

Blazer - Product Information

Blazer is a classic pure new wool upholstery fabric with a billiard cloth felted finish. The fabric is made from premium New Zealand lambswool and benefits from complete integrity right from individual sheep farms to the finished fabric.

Made by Camira.

Information

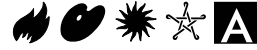

Grade

5

Composition

100% Pure New Wool. Non metallic dyestuffs

Environmental

Rapidly renewable and compostable

Width

54 inches minimum

Abrasion Resilance*

Wyzenbeek method; 75,000 double rubs
Covered by a full and comprehensive 10 year guarantee

Flammability

California Technical Bulletin 117 - 2013
NFPA 260 + UFAC Class 1
ASTM E84 Class 1 or A (Adhered)
ABTM F84 Class 1 or A (Un-adhered)
Note: Flammability performance is dependant on foam used.

Cleaning code

W/S

Water-based cleaning agent or solvent: Depending on the stain, you can use a dry-cleaning solvent, the foam of a mild detergent, or upholstery shampoo.

Why go round in circles with numbers? Camira recognizes that the number of Wyzenbeek double rubs do not reflect the actual wear performance of fabrics. We're so confident in the durability of our products that we provide a robust 10 year guarantee (full details available). This product is externally certified, details of which are on our website and available from our customer services team.

Batch to batch variations in shade may occur within commercial tolerances. We reserve the right to alter technical specifications without notice. The Unregistered Design Rights and the Copyright in all designs are the exclusive property of Camira Fabric Limited.

HON.

The HON Company
200 Oak Street
Muscatine
Iowa 52761 USA
Phone: 563.272.7400

www.hon.com

camira

For additional information or sample requests visit:

www.camirafabrics.com

Samples can also be requested by email at:

memos@camirafabrics.com

Acoustics



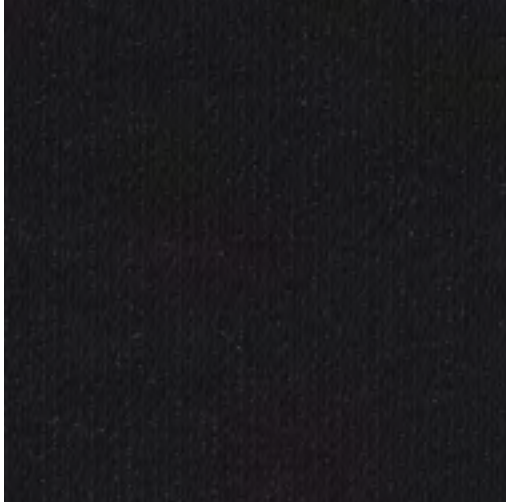

DOX50 Black



DOX51 Dark Grey

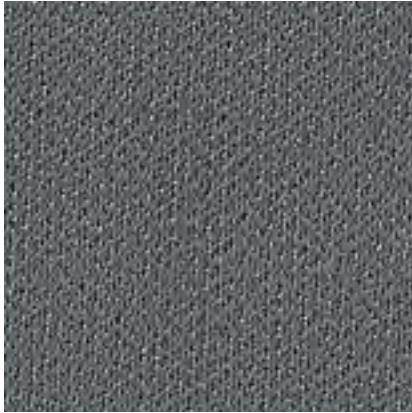

DOX52 Middle Grey

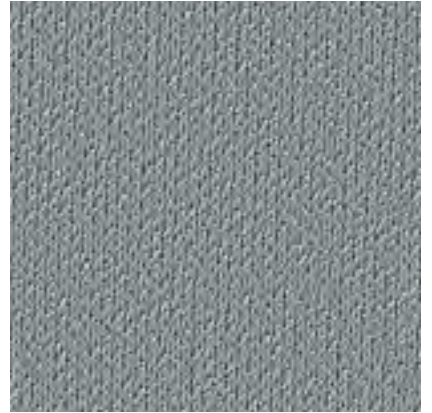

DOX53 Light Grey

Dox

Application	For Screens
Content	100% Polyester
Width	67"
Weight	5.9 ounces per linear yard
Backing	none
Abrasion	(Martindale cycles or Wyzenbeek). Martindale is a measurement for wear resistance and it's not really appropriate for screens. It's a test made for sofas and stools and the Dox fabric is only used for screens.
Flame Resistance	Dox is not tested.
Maintenance	To preserve color and appearance the Dox fabric should be vacuumed regularly with a soft nozzle. Stain Removal: Use uncolored paper towel or cloth to soak up as much as possible of the stain. Dried stains should be vacuumed. Moisten the stain lightly with a clean white cotton cloth, lukewarm water and possibly a small amount of pH-neutral detergent. Press a dry cloth or uncolored paper towel against the fabric so that moisture and dirt are absorbed. Repeat moisten and soaking until the stain is gone. Use clean water without detergent at the last moistening. Finish with soaking.
Manufacturer	Abstracta

Ecoustic® Felt



EF15 Lemon



EF19 Cameo

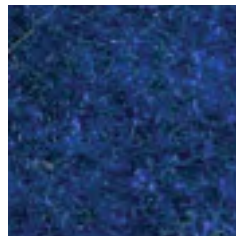

EF35 Cobalt



EF36 Baltic

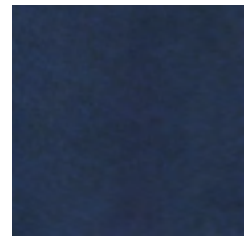

EF40 Indigo

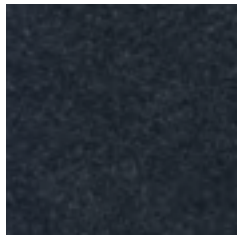

EF41 Nautical

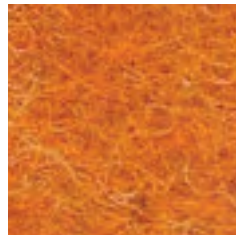

EF42 Orange



EF53 Paprika

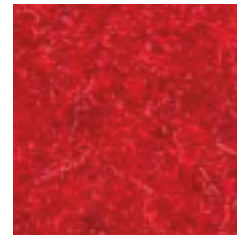

EF54 Red

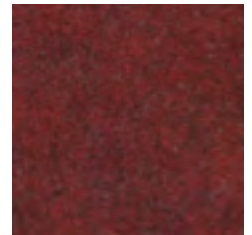

EF55 Berry

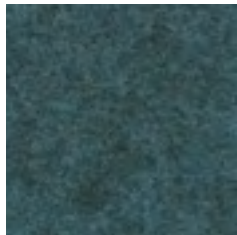

EF62 Aqua

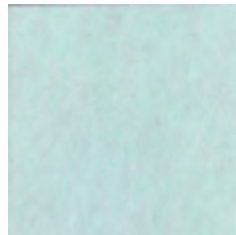

EF63 Spray

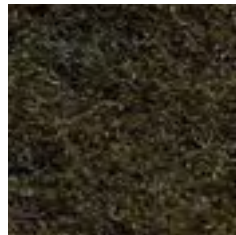

EF64 Capri

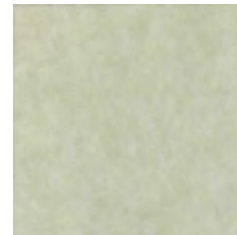

EF65 Fresco



EF66 Lime

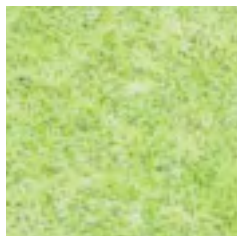

EF67 Green

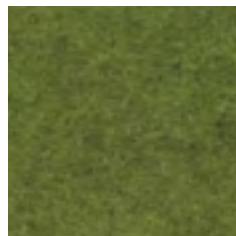

EF68 Field

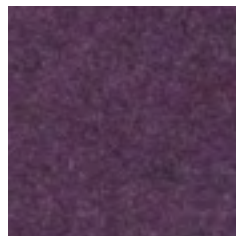

EF76 Aubergine

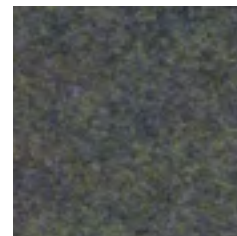

EF78 Fossil



EF79 Charcoal



EF80 Jet



EF81 Light Grey



EF87 Dove



EF88 Oyster



EF89 Oatmeal



EF91 Pewter

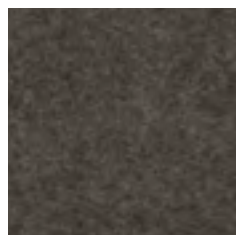

EF92 Quartz

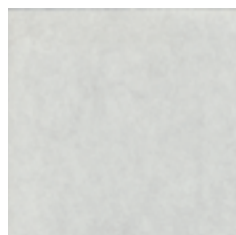

EF93 Opal

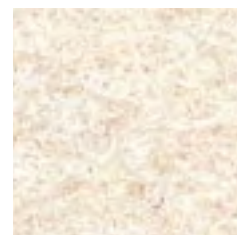

EF94 Cream



EF95 Natural

Ecooustic® Felt

Application	Vertical Surfaces, Screen
Content	100% pet (>50% recycled PET)
Width	53"
Weight	10.32 ounces per linear yard
Backing	none
Abrasion	N/A
Flame Resistance	ASTM E84 Adhered + Unadhered (Class 1), NFPA 701, AS/ISO 9705, AS/NZS 1530.3
Maintenance	Protect from direct heat and sunlight. To prevent dust build up, lightly dust with a soft cloth or vacuum with a soft brush attachment.
Manufacturer	Instyle

Fraster Felt



FF102 Red



FF130 Ochre



FF136 Wine



FF150 Off White



FF160 Beige



FF170 Silver



FF175 Charcoal



FF190 Beaver



FF220 Deer

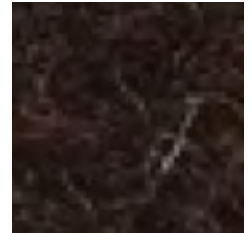

FF250 Truffle

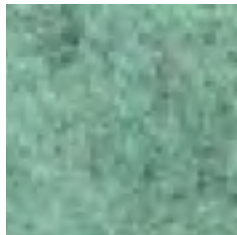

FF262 Mint



FF274 Curry



FF300 Anthrazite

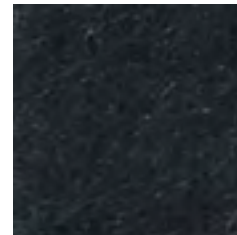

FF309 Ink



FF312 Azur



FF398 Citrus



FF399 Banana

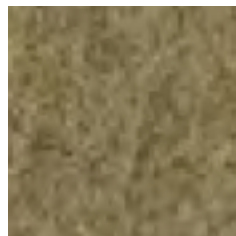

FF415 Dust Green



FF426 Black



FF437 Aubergine

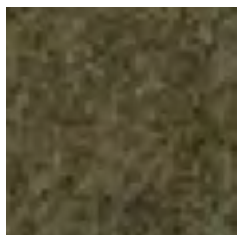

FF448 Moss

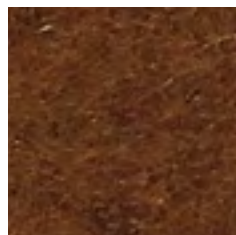

FF463 Sepia



FF484 Tomato

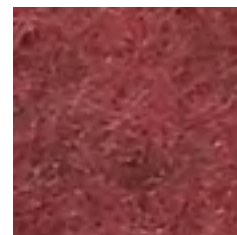

FF534 Flamingo



FF539 Midnight



FF540 Ocean

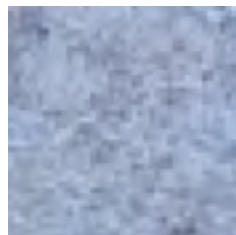

FF541 Sky



FF555 Cadet

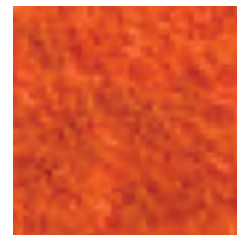

RF105 Orange

Fraster Felt

Application	Vertical Surfaces, Screen, Floor
Content	100% Merino Wool Felt
Width	70"
Weight	44 ounces per linear yard
Backing	none
Abrasion	N/A
Flame Resistance	ASTM E84 Adhered + Unadhered (both class 2), EN 13501-1
Maintenance	We recommend vacuuming your felt occasionally to remove and dust and dirt that may have accumulated, If stains occur, spot clean with a mild soap and warm water. Do not rub as this can damage the felt and change the surface appearance. Dab the felt gently and repeat as needed to remove the stain.
Manufacturer	Fraster

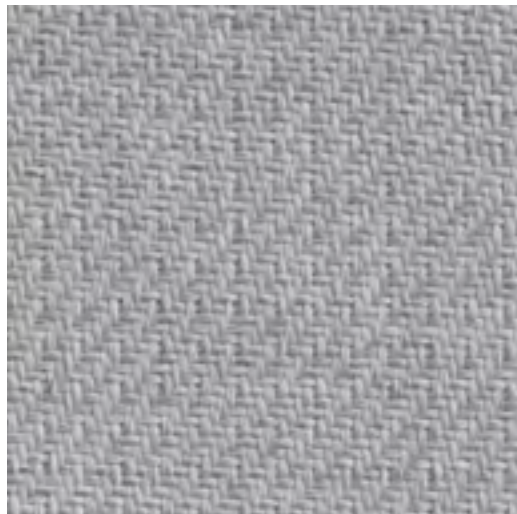

SL30 Light Grey

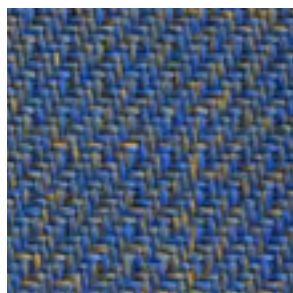

SL31 Blue

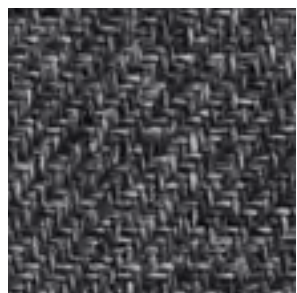

SL32 Dark Mid Grey



SL33 Yellow

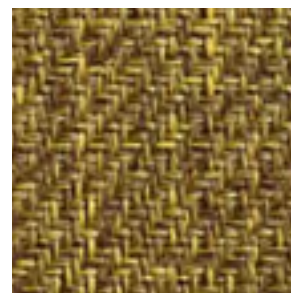

SL34 Dark Yellow

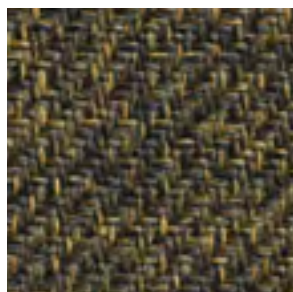

SL35 Green

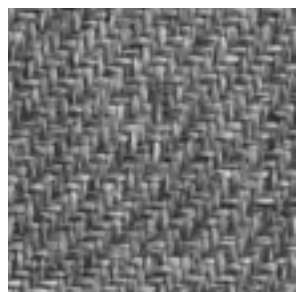

SL36 Mid Grey



SL39 Pink

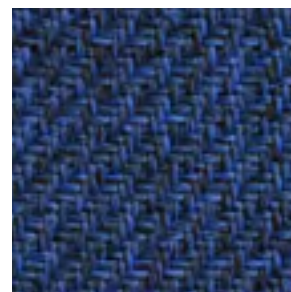

SL40 Dark Blue

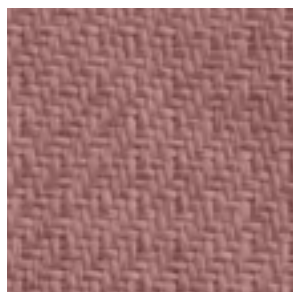

SL54 Light Pink



SL55 Green



SL56 Brown



SL57 Beige

Salsa

Application	Screens, sofas and chairs
Content	100% Polyester
Width	67"
Weight	10.18 ounces per linear yard
Backing	none
Abrasion	> 100,000 Martindale Cycles
Flame Resistance	BS 5852:Part1:1979
Maintenance	To preserve color and appearance the Salsa fabric should be vacuumed regularly with a soft nozzle. Stain Removal: Use uncolored paper towel or cloth to soak up as much as possible of the stain. Dried stains should be vacuumed. Moisten the stain lightly with a clean white cotton cloth, lukewarm water and possibly a small amount of pH-neutral detergent. Press a dry cloth or uncolored paper towel against the fabric so that moisture and dirt are absorbed. Repeat moisten and soaking until the stain is gone. Use clean water without detergent at the last moistening. Finish with soaking.
Manufacturer	Audejas UAB

Ecoustic® Solid Core



DAL1 Almond



DAZ1 Arizona

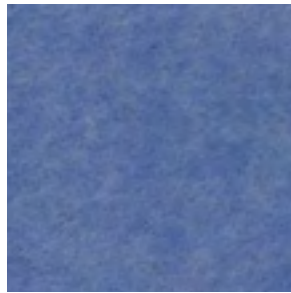

DBB1 Bluebell

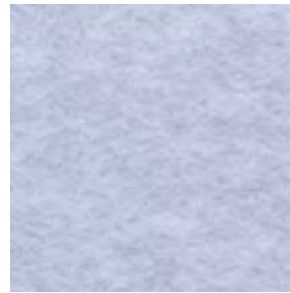

DLC1 Cool



DGX1 Galaxy

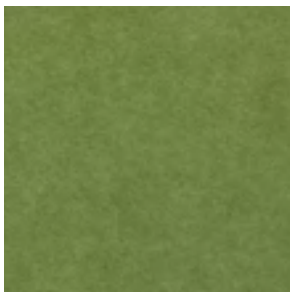

DLF1 Leaf

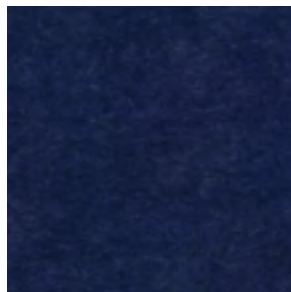

DRS1 Iris

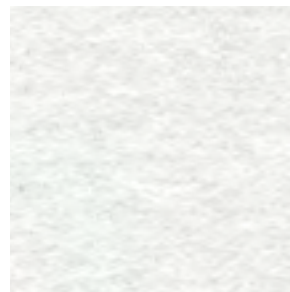

DSW1 Snowdrop

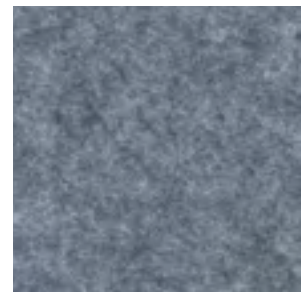

DTG1 Tungsten

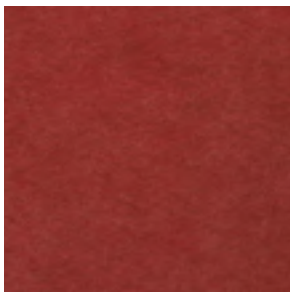

DVN1 Venus

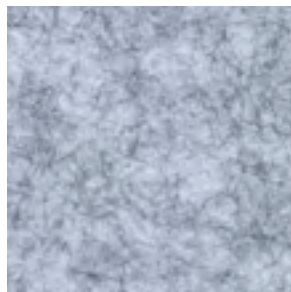

DXD1 Oxide

Ecoustic® Solid Core

Application	Screen, Partition, Wall Panel, Ceiling
Content	100% PET
Width	48"
Weight	7.9 ounces per square foot
Backing	none
Abrasion	N/A
Flame Resistance	ASTM E84 (class 1), AS/ISO 9705, AS/NZS 1530.3
Maintenance	Protect from direct heat and sunlight. To prevent dust build up, lightly dust with a soft cloth or vacuum with a soft brush attachment.
Manufacturer	Instyle

Finishes



4-Way Stretch Mesh

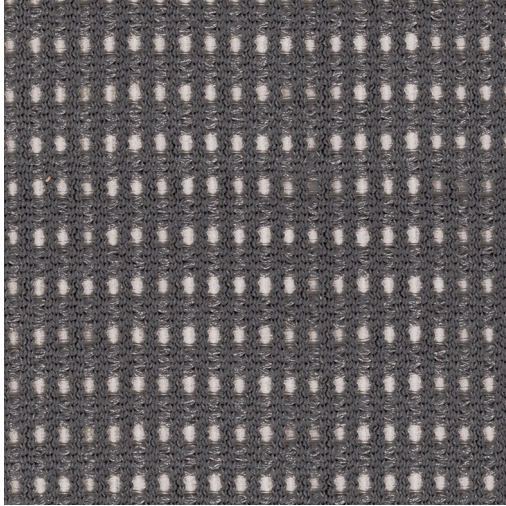

IC Charcoal

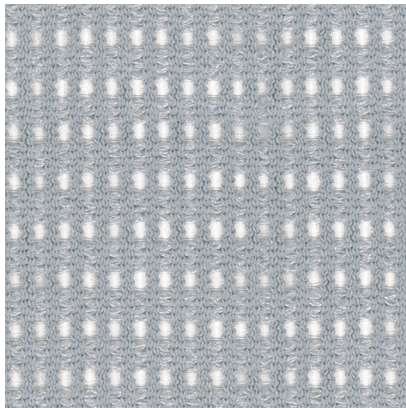

IF Fog



IT Titanium

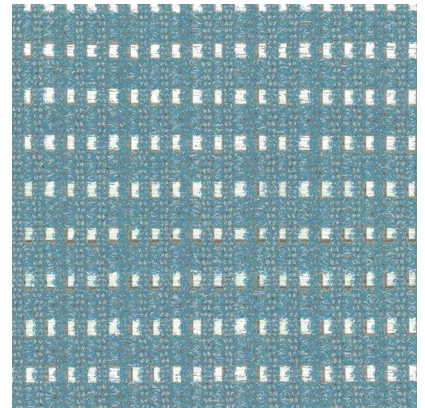

IB Breeze



IR Regatta



IK Brownstone

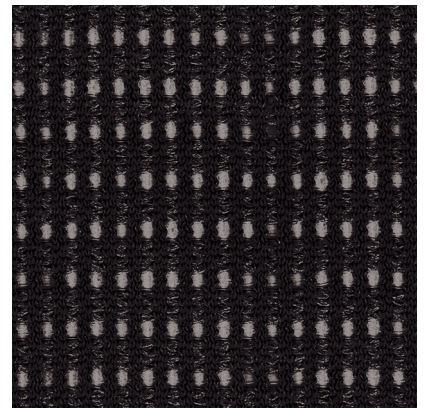

IM Black

4-Way Stretch Mesh

Application	Chair
Content	63% Polyester, 37% Elastomeric Yarn
Flame Resistance	NFPA 260 (UFAC Class 1), California TB 117-2013, Section 1 compliant, Compatible with California TB 133 (CAL 133) when ordered as an FC option.
Maintenance	W: Clean with water-based shampoo or foam upholstery cleaner
Manufacturer	HON
Features	Models, upholstery, finishes are subject to change without notice.
ACT Registered Certification	



LAMINATES
Finishes

Casegoods
Workstations
Tables

LAMINATES

Grade L1
Patterned

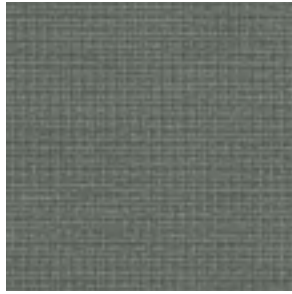

A9 Steel Mesh

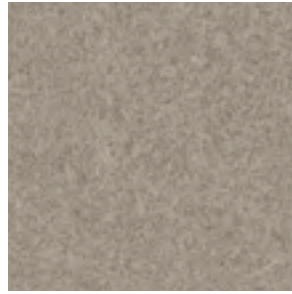

K9 Canyon Zephyr

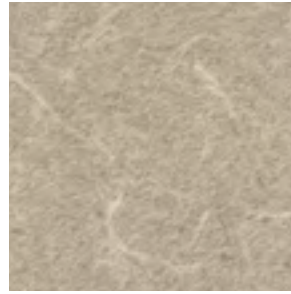

L6 Grey Tigris



K8 Desert Zephyr



G2 Gray



G1 White

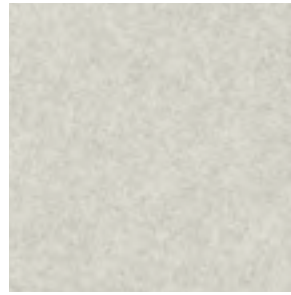

K1 Shadow Zephyr



A5 Sheer Mesh

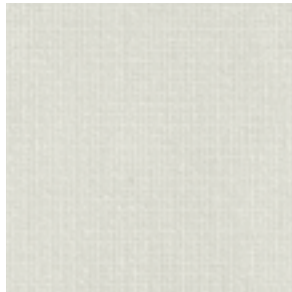

B9 Silver Mesh

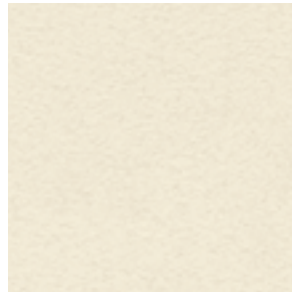

K4 Whitestone

Solid Color

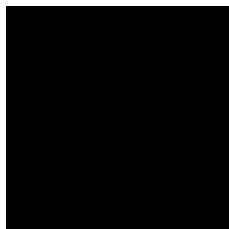

P Black



S Charcoal

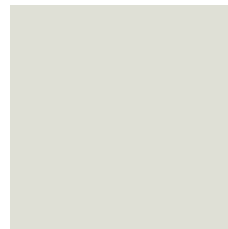

LOFT Loft

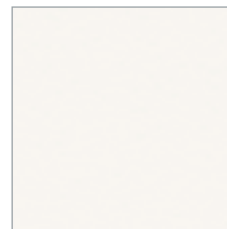

LDW1 Designer White

Woodgrain



MOCH Mocha



N Mahogany

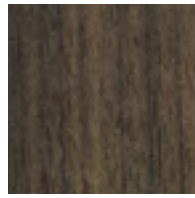

LFW1 Florence Walnut

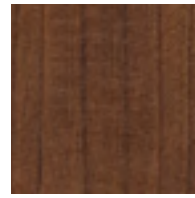

F Shaker Cherry

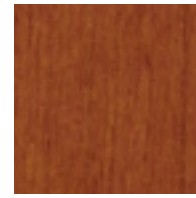

COGN Cognac



LSA1 Sterling Ash



H Bourbon Cherry



PINC Pinnacle



C Harvest



LKI1 Kingswood Walnut



D Natural Maple

Grade L2



LPE1 Phantom Ecu



LNR1 Natural Recon

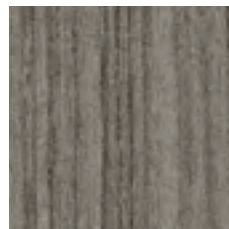

LPT1 Portico Teak

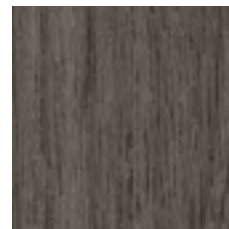

LSW1 Skyline Walnut

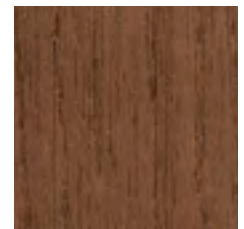

LLA1 Lowell Ash

Build



LBA1 Blue Agave
*Discontinued
12/31/2020

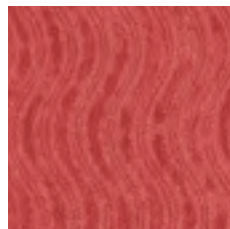

LBG1 Pomegranate
*Discontinued
12/31/2020



LKW1 Kiwi
*Discontinued
12/31/2020

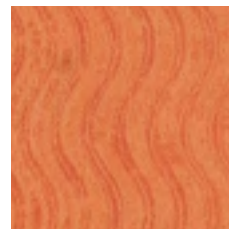

LTG1 Tangerine
*Discontinued
12/31/2020



LBT1 Battleship



LMH1 Mushroom

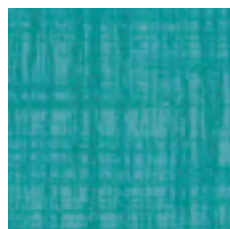

LMN1 Moroccan



LNC1 Neon Carrot



LTB1 Tennis Ball

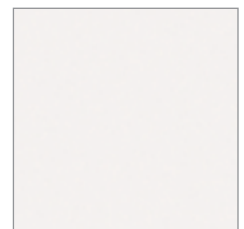

FMQ1 White
Markerboard (L5)

Casegoods, Workstations, and Tables

Solid Color and Patterned Laminates

All patterned and solid laminate surfaces have been carefully engineered to provide complementary tones of HON paint finishes. These surfaces reflect user needs for strength, durability and gloss. HON desktops meet performance standards of NEMA Publication LD-2005.

All Laminates

All laminate surfaces have been engineered to provide authentic color and gloss, as well as strength and durability. HON desktops meet performance standards of NEMA Publication LD3-2005.

NOTE: HON laminate colors are not available on all products. Please refer to current HON List Pricer for availability.

NOTE: The photographic reproduction of finishes is a high speed printing process. Actual samples should be obtained before making finish selections. Please refer to current HON List Pricer for availability.

Color may vary due to screen quality. To ensure complete color accuracy, please order a memo sample.

HON[®] The HON Company
200 Oak Street
Muscatine, IA 52761
800.833.3964
hon.com

PAINTS

P1

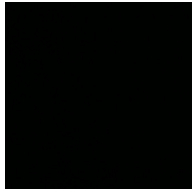

P Black



P6P/BLCK Textured
Black Mica



S Charcoal

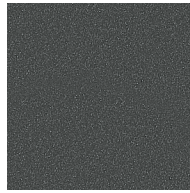

P7A Textured
Charcoal



P7D Brownstone



P7J Textured
Brownstone



P8T Titanium

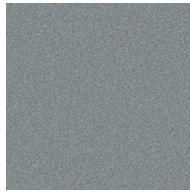

P8V Textured
Titanium



P28 Fossil



SHDW Shadow
*Deemphasized
1/1/2020



T5 Greige

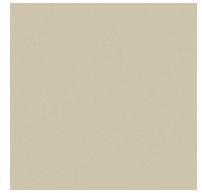

L Putty



Q Light Gray

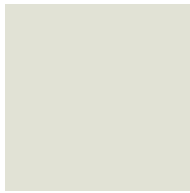

LOFT Loft



P7L Textured Loft

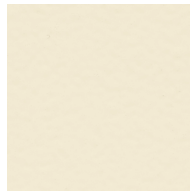

T3 Muslin



P7M Textured Muslin



PJW Designer White



PK7 Textured
Designer White

P2

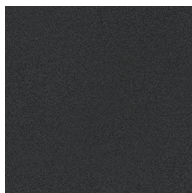

P8X Solar Black



T4 Champagne
Metallic



PR6 Silver

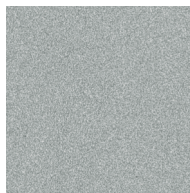

PR8 Textured
Silver



PLAT Textured
Platinum Metallic



T1 Platinum Metallic

P3



P8S Atom

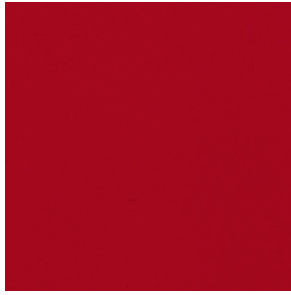

PJF Bullseye



P8P Ember



P8N Ion

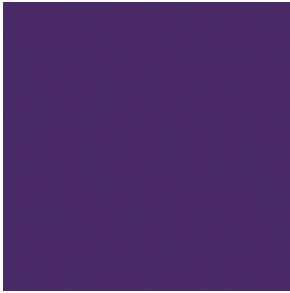

P8J Iris



P8F Krypton

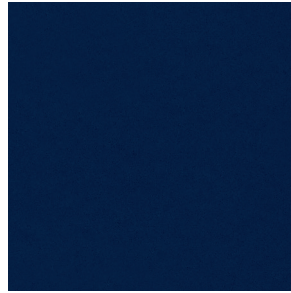

P8M Regatta

Paints

All HON painted surfaces are computer-matched and formulated for consistent color and gloss. The durable baked enamel surfaces are engineered to provide resistance to the scratches and abrasions encountered in commercial office environments.

Trend*



P093 Ochre



P092 Sienna



P091 Amethyst



P090 Cobalt Mica



P8K Blossom



P8A Succulent

NOTE: HON paint colors are not available on all products. Please refer to current HON List Pricer for availability.

NOTE: The photographic reproduction of finishes is a high speed printing process. Actual samples should be obtained before making finish selections. Please refer to current HON List Pricer for availability.

** Intended to be an inspirational option for the trending market. Product application is limited and color availability is approximately 5-7 years to coincide with evolving workspace trends.*



Make your space work.

The HON Company
200 Oak Street, Muscatine, IA 52761
800.833.3964 | Check out hon.com

© 2021 The HON Company, Form No. H4617 (6/21)
To view the registered and unregistered trademarks owned and used by The HON Company, visit hon.com/protected-marks. Models, upholstery and finishes are subject to change without notice.

HON[®]

EDUCATION Finishes

SmartLink[®]
Motivate[®]
Flock[®]
Build

Teacher Desks, Student Desks, & Mobile Storage

L1 Laminates



P Black ●

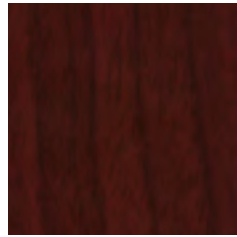

N Mahogany ●



MOCH Mocha ●

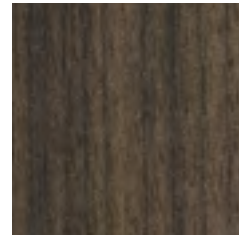

LFW1 Florence Walnut ●



PINC Pinnacle ●



S Charcoal ●



LSA1 Sterling Ash ●

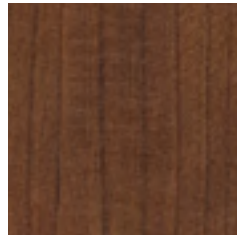

F Shaker Cherry ●



COGN Cognac ●



H Bourbon Cherry ●

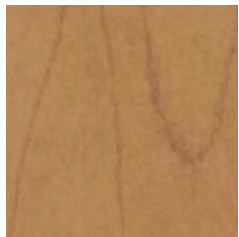

CC Harvest ▲ ●



LK11 Kingswood Walnut ●

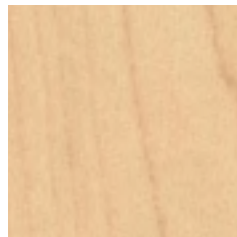

DD Natural Maple ▲ ●

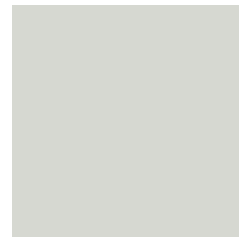

LOFT Loft ●

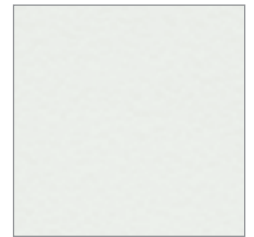

LDW1 Designer White ●

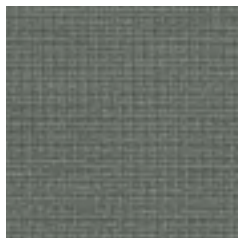

A9 Steel Mesh ●

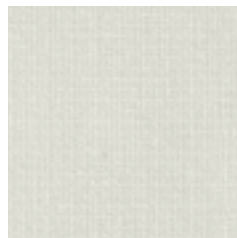

B9 Silver Mesh ▲ ●

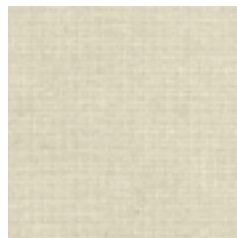

A5 Sheer Mesh ▲ ●

L2 Laminates

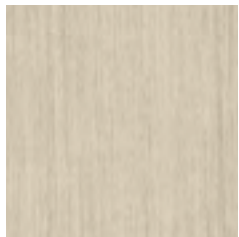

LPE1 Phantom Ecru ●



LNRI Natural Recon ●

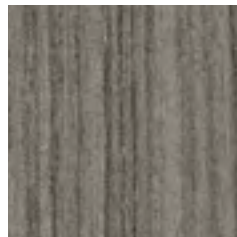

LPT1 Portico Teak ●

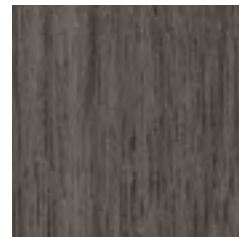

LSW1 Skyline Walnut ●

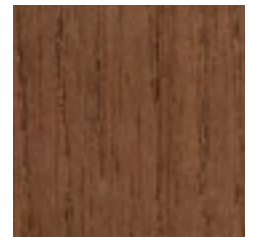

LLA1 Lowell Ash ●

▲ Available on Teacher Desk ● Available on Value Teacher Desk ▶ Available on Student Desk ◆ Available on Value Student Desk

Teacher Desks & Student Desks

P1



S Charcoal

P2



T1 Platinum
Metallic

Value Teacher Desks, Student Desks, & Mobile Storage

P1

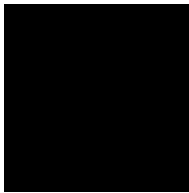

P/P71 Black*



S Charcoal

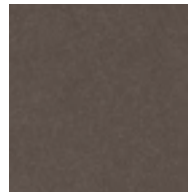

P7D Brownstone*



P8T Titanium*

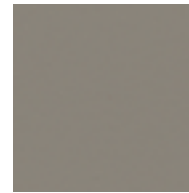

P28 Fossil*



SHDW Shadow*
* Deemphasized
1/1/2020

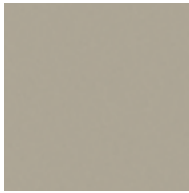

T5 Greige*

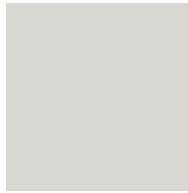

LOFT Loft*

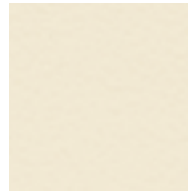

T3 Muslin*

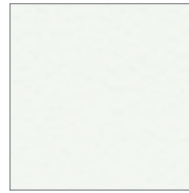

PJW Designer White

P2

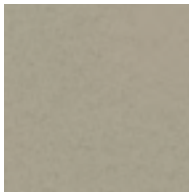

T4 Champagne
Metallic*

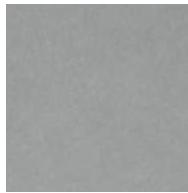

PR6 Silver

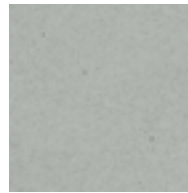

T1 Platinum
Metallic

*Available on SmartLink Value Mobile Storage only.

Value Teacher Desks, Student Desks, & Mobile Storage

P3



P8S Atom



PJF Bullseye



P8P Ember



P8N Ion



P8J Iris



P8F Krypton



P8M Regatta

P4



Y Chrome

Seating

Shells



RG Tangelo



CR Cherry

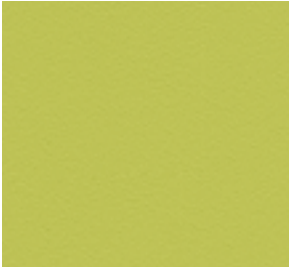

LM Lime



CP Calypso

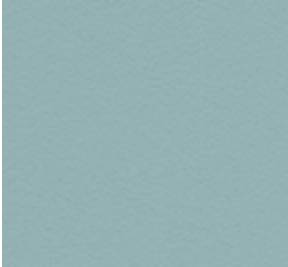

BU Surf



RE Regatta



MB Mulberry

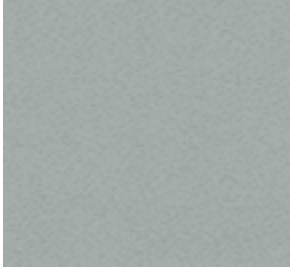

PT Platinum

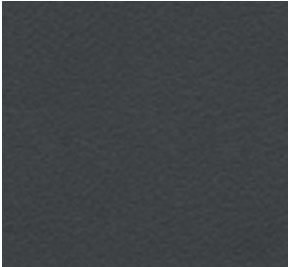

LA Lava



SD Shadow



ON Onyx

BUILD SERIES TABLES

L1 Laminates

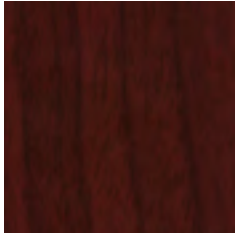

N Mahogany



MOCH Mocha

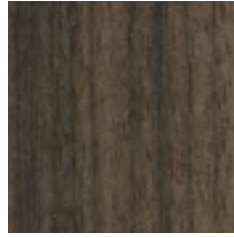

LFW1 Florence Walnut

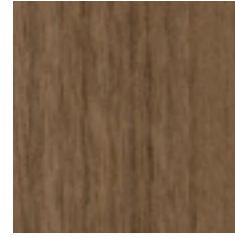

PINC Pinnacle



LSA1 Sterling Ash

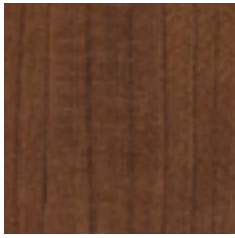

F Shaker Cherry



COGN Cognac



H Bourbon Cherry



C Harvest



LK11 Kingswood Walnut

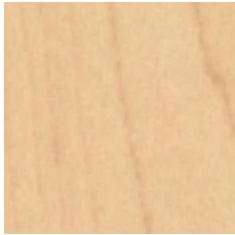

D Natural Maple



P Black



S Charcoal

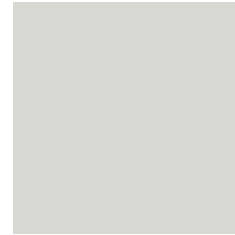

LOFT Loft

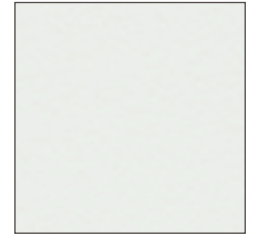

LDW1 Designer White



A9 Steel Mesh

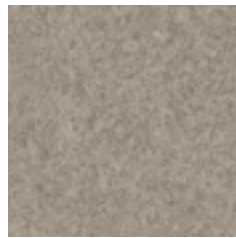

K9 Canyon Zephyr

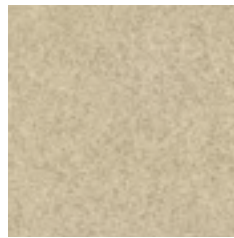

K8 Desert Zephyr



G2 Gray

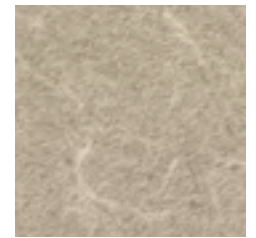

L6 Grey Tigris

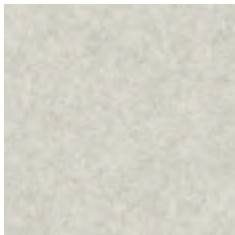

K1 Shadow Zephyr

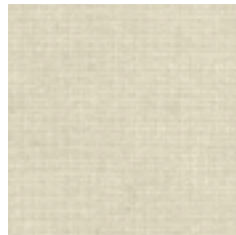

A5 Sheer Mesh

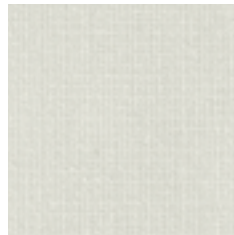

B9 Silver Mesh

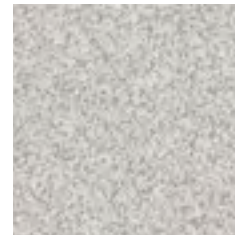

G1 White



K4 Whitestone

BUILD SERIES TABLES

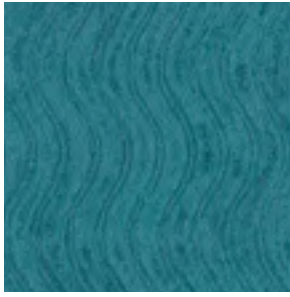

LBA1 Blue Agave
Discontinued 12/31/2020

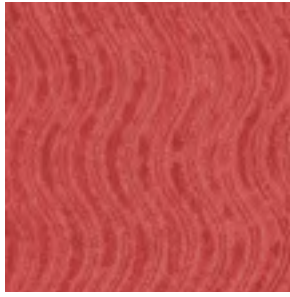

LBG1 Pomegranate
Discontinued 12/31/2020

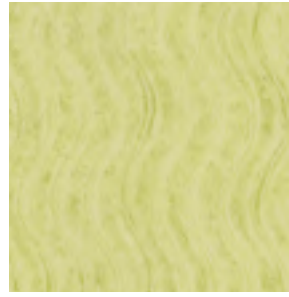

LKW1 Kiwi
Discontinued 12/31/2020



LTG1 Tangerine
Discontinued 12/31/2020

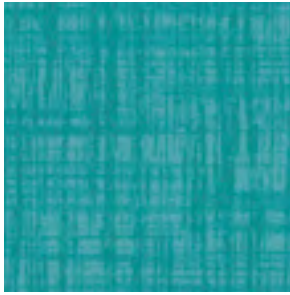

LMN1 Moroccan



LBT1 Battleship

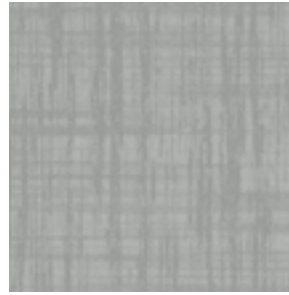

LMH1 Mushroom



LNC1 Neon Carrot



LTB1 Tennis Ball



FMQ1 White Markerboard (L5)

L2 Laminates

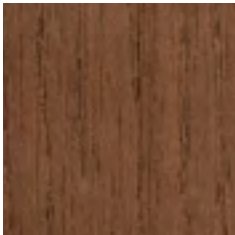

LLA1 Lowell Ash

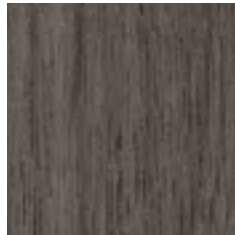

LSW1 Skyline Walnut



LPT1 Portico Teak



LNR1 Natural Recon



LPE1 Phantom Ecrú

T-Mold

Woodgrain

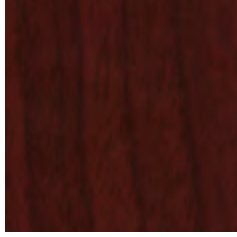

N Mahogany



MOCH Mocha

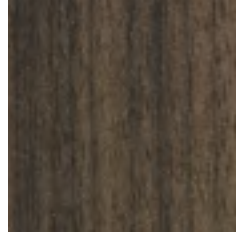

FW Florence Walnut

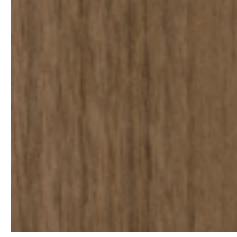

PINC Pinnacle



SA Sterling Ash

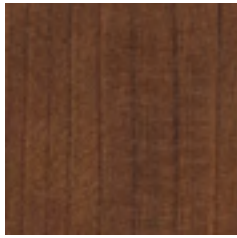

F Shaker Cherry



COGN Cognac

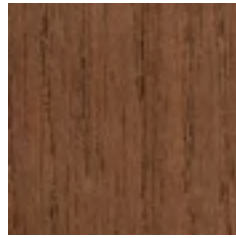

DL Lowell Ash

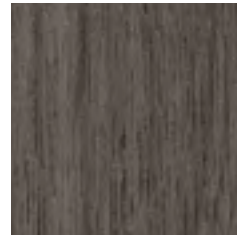

SW Skyline Walnut



DP Portico Teak



NR Natural Recon



KI Kingswood Walnut

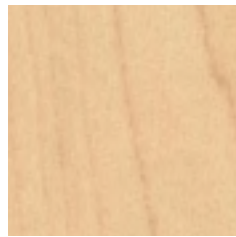

D Neutral Maple



PE Phantom Ecrú

Solid

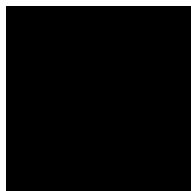

P Black



S Charcoal



R Greige

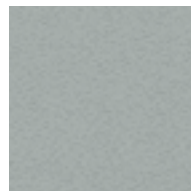

K Platinum

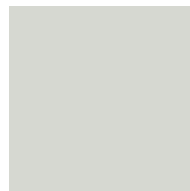

LOFT Loft

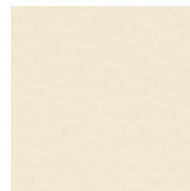

T Muslin



AT Atom



BY Bullseye



MR Ember



IO Ion



IR Iris



KT Krypton



RE Regatta

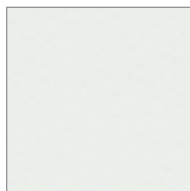

DW Designer White

MOTIVATE® AND FLOCK®

Shells



RG Tangelo ■



CR Cherry ■



LM Lime ■



CP Calypso ■



BU Surf ■



RE Regatta ■



MB Mulberry ■



PT Platinum ■ +

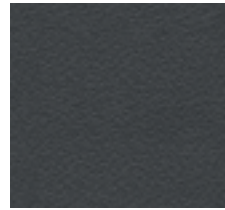

LA Lava ■ +



SD Shadow ■ +

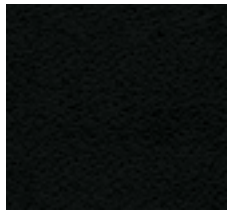

ON Onyx ■ +

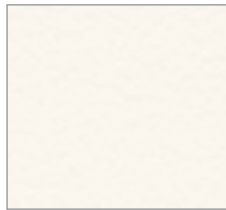

WT White ■

Frame Paint

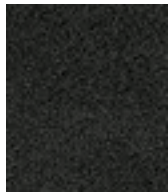

BLCK/P6P
Textured Black ■



P7A Textured
Charcoal ■ +

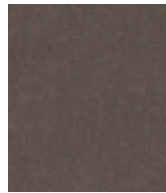

P7J Textured
Brownstone ■

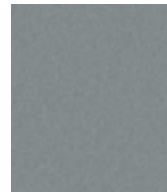

P7M Textured
Titanium ■



PR8 Textured
Silver ■ +



PLAT Textured
Platinum ◆



Y Chrome* ■ +

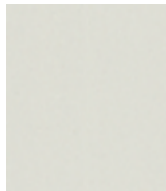

P7L Textured
Loft ■

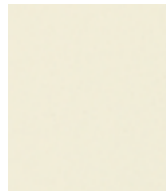

P7M Textured
Muslin ■

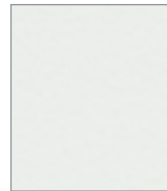

P7M Textured
Designer White ■



P8S Atom ■



PJF Bullseye ■



P8P Ember ■



P8N Ion ■



P8J Iris ■



P8F Krypton ■



P8M Regatta ■

■ Available for **Motivate** series + Available for **Flock** series
*Available one on Motivate Sled Base only.

Frame and Shell Finishes

While HON maintains strict color standards for paints and laminates from its suppliers, differing processes may result in slight color variations between materials. These variations are carefully monitored to assure color is within specifications.

HON®
The HON Company
200 Oak Street
Muscatine, IA 52761
800.833.3964
hon.com

© 2016 The HON Company. Form No. H4858 (11/16)
HON, SmartLink, Accomplish, Motivate, Flock and Proficiency
registered trademarks of HNI Technologies, under license
to The HON Company.

HON®

Seating

Finishes

Finishes

Frames

Shells

FINISHES

Wood

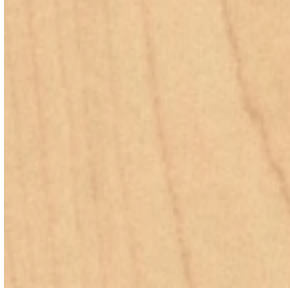

D Natural Maple

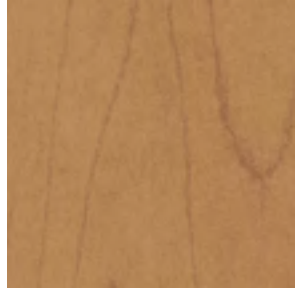

C Harvest

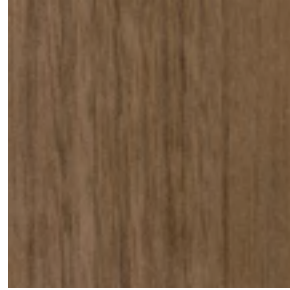

PINC Pinnacle

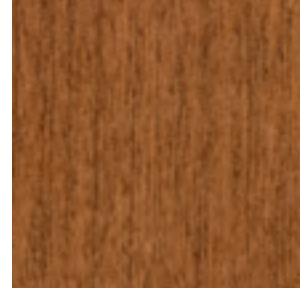

H Bourbon Cherry

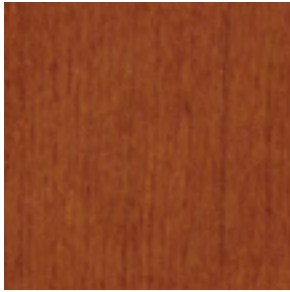

COGN Cognac



F Shaker Cherry

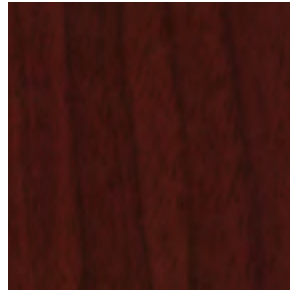

N Mahogany



MOCH Mocha

FRAMES

Steel



T1 Platinum Metallic

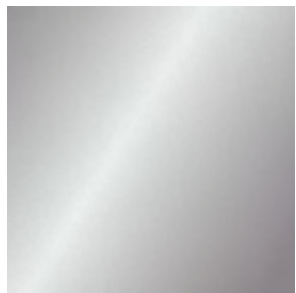

Y Chrome

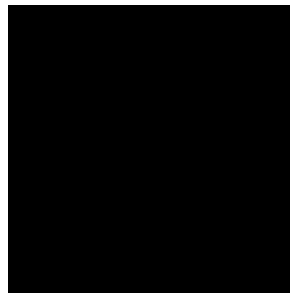

T Black

SHELLS

Olson Series, Motivate and GuestStacker (*as noted)



RG Tangelo



CR Cherry

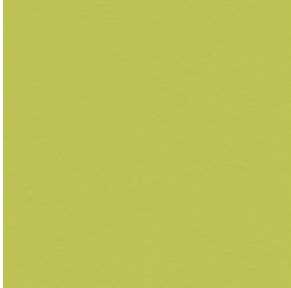

LM Lime



CP Calypso



BU Surf

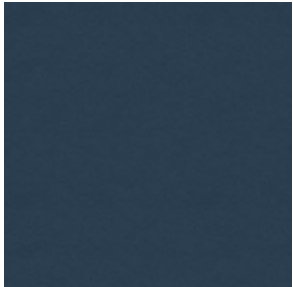

RE Regatta *



MB Mulberry

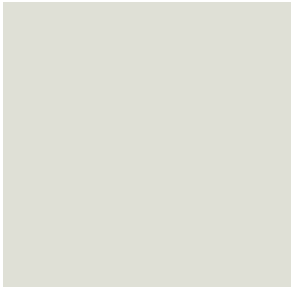

LO Loft



PT Platinum

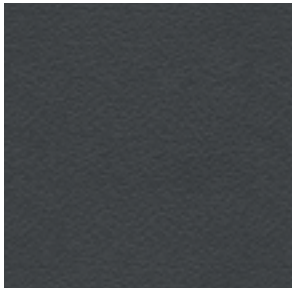

LA Lava *



SD Shadow

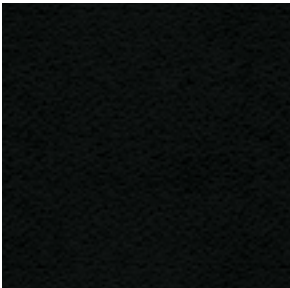

ON Onyx *



WT White

Seating Finishes

Finishes, Frames and Shells

Finishes

Wood owes its inherent beauty to variations in color, grain and texture. In our finishing process, we attempt to accent the natural beauty of wood. As a result there may be minor variations from one piece of wood to the next, even though they are finished by the same process. Samples may vary from the finished product due to these natural differences, as well as exposure to light and aging.

Frames and Shells

The colors on this card reflect actual production colors as closely as possible. While HON maintains strict color standards for paints and molded plastic parts from its suppliers, differing processes may result in slight color variations between materials. These variations are carefully monitored to assure color is within specifications.

NOTE: HON laminate colors are not available on all products. Please refer to current HON List Pricer for availability.

NOTE: Lead time may vary by shell color.

*Color may vary due to screen quality.
To ensure complete color accuracy,
please order a memo sample.*

Workstation Fabrics

Grade AA



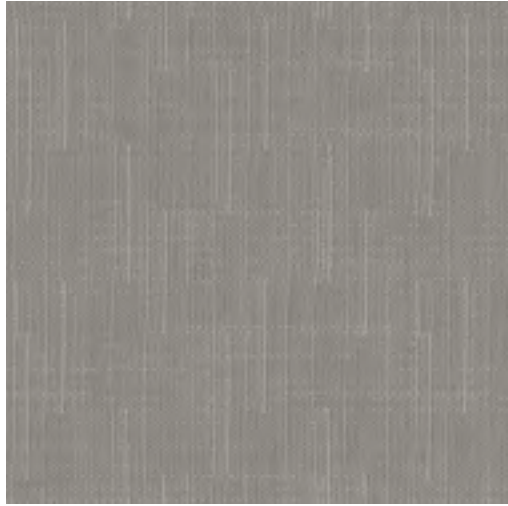

FACT30 Feather



FACT25 Cascade



FACT15 Barley



FACT20 Bark

Factor

Application	Workstations
Content	100% Polyester
Width	66"
Repeat	2.31" V x 1.36" H
Weight	12.4 ounces per linear yard
Flame Resistance	ASTM E-84 (Tunnel Test); Class A or 1
Maintenance	X: Vacuum or brush only
Manufacturer	HON

ACT Registered Certification    

Workstation Fabrics

Grade A



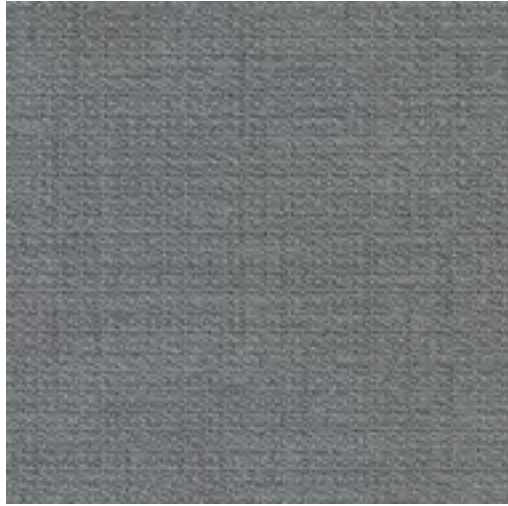

APN17 Dark Pewter



APN34 Frost

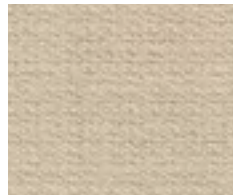

APN15 Dune

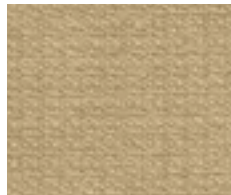

APN12 Chai

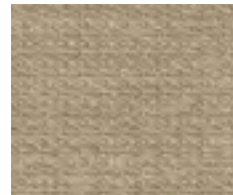

APN11 Artichoke



APN16 Nimbus

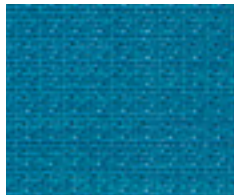

APN26 Turquoise



APN25 Lawn

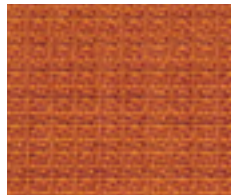

APN29 Mandarin



APN09 Morel

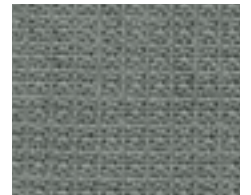

APN24 Platinum



APN27 Jet

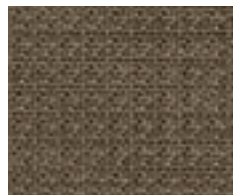

APN22 Bronze

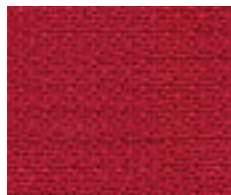

APN30 Cherry



APN31 Framboise

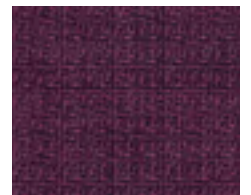

APN32 Blackberry



APN23 Espresso



APN28 Carbon

Appoint

Application	Workstations
Content	100% Polyester
Width	66"
Weight	13.6 ounces per linear yard
Flame Resistance	ASTM E-84 (Tunnel Test), Class A or 1
Maintenance	W: Clean with water based shampoo or foam upholstery cleaner
Additional Colors	For additional Appoint colors available, please visit the Surface Materials Library at hon.com .
Manufacturer	HON
ACT Registered Certification	

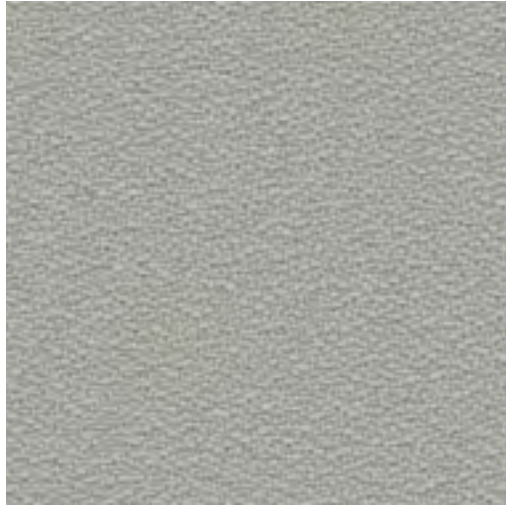

CU03 Fog



CU22 Frost



CU27 Goldenrod



CU47 Apricot



CU67 Ruby

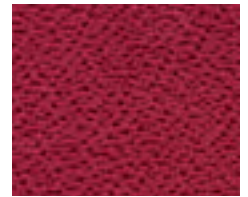

CU63 Marsala



CU84 Pear



CU24 Morel



CU25 Bark



CU97 Peacock

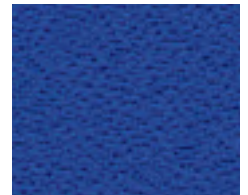

CU09 Sapphire

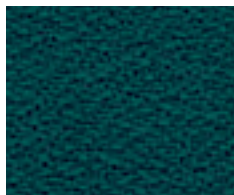

CU83 Jade

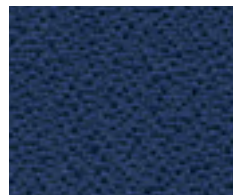

CU06 Indigo

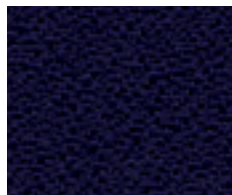

CU98 Navy

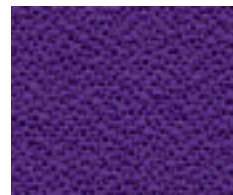

CU50 Iris

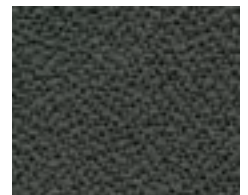

CU19 Iron Ore

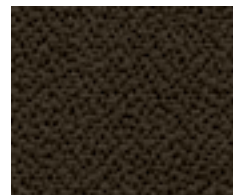

CU49 Espresso



CU10 Black

Centurion

Application	Workstations
Content	100% Polyester
Width	66"
Weight	13 ounces per linear yard
Finish	Nanotex
Backing	Acrylic
Flame Resistance	ASTM E-84 (Tunnel Test); Class A or 1
Maintenance	W: Clean with water based shampoo or foam upholstery cleaner
Manufacturer	HON
Additional Colors	For additional Centurion colors available, please visit the Surface Materials Library at hon.com .
ACT Registered Certification	



ECH10 Highlight



ECH15 Vanish

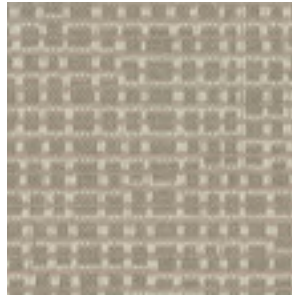

ECH14 Blend



ECH16 Tonal



ECH09 Shade

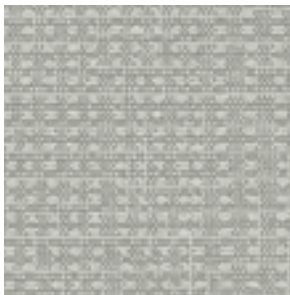

ECH08 Outline

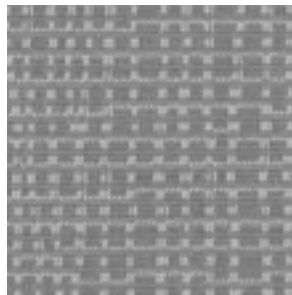

ECH12 Cast

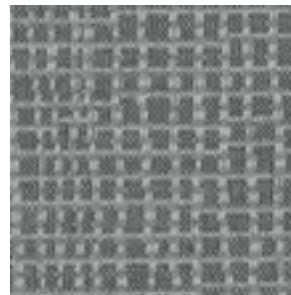

ECH11 Midtone

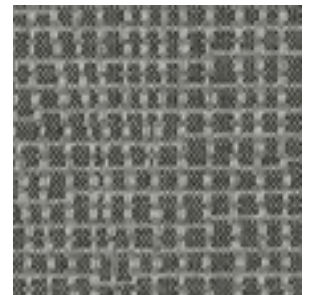

ECH13 Axis

Etch

Application	Workstations
Content	58% Polyester, 42% Pre-Consumer Recycled Polyester
Width	66"
Weight	11.7 ounces per linear yard
Flame Resistance	ASTM E-84 (Tunnel Test); Class A or 1
Maintenance	WS: Clean with upholstery shampoo or mild dry cleaning solvent
Sustainability	Recycled Content
Manufacturer	HON
ACT Registered Certification	

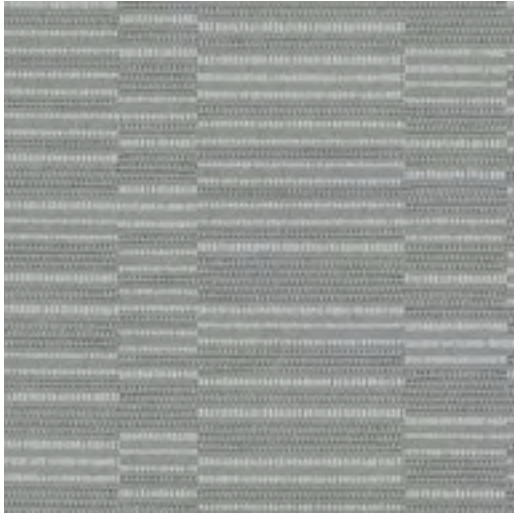

EXG915 Silver



EXG917 Sisal



EXG914 Nickel



EXG903 Rupee



EXG912 Stone

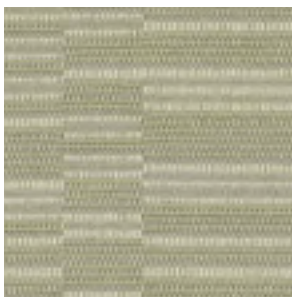

EXG910 Pistachio



EXG911 Shadow



EXG913 Root



EXG916 Iron

Exchange

Application	Workstations
Content	57% Polyester, 43% Pre-Consumer Recycled Polyester
Width	77"
Weight	11.9 ounces per linear yard
Flame Resistance	ASTM E-84 (Tunnel Test); Class A or 1
Maintenance	WS: Clean with upholstery shampoo or mild dry cleaning solvent
Note	Fabric will be applied pattern cut.
Sustainability	Recycled Content
Manufacturer	HON

ACT Registered Certification 



LN10 Sheen

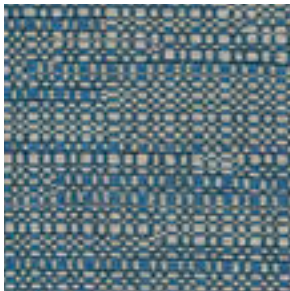

LN55 Azure

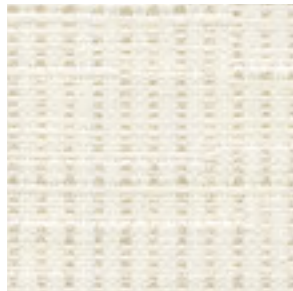

LN05 Drift



LN15 Cornsilk



LN20 Khaki



LN30 Urban

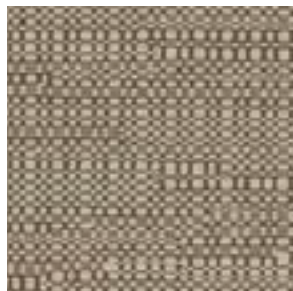

LN25 Umber

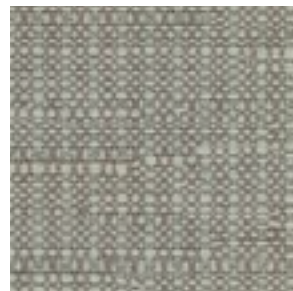

LN35 Slate

Landscape

Application	Workstations
Content	100% Polyester
Width	66"
Weight	12 ounces per linear yard
Flame Resistance	ASTM E-84 (Tunnel Test); Class A or 1
Maintenance	WS: Clean with upholstery shampoo or mild dry cleaning solvent
Manufacturer	HON
ACT Registered Certification	

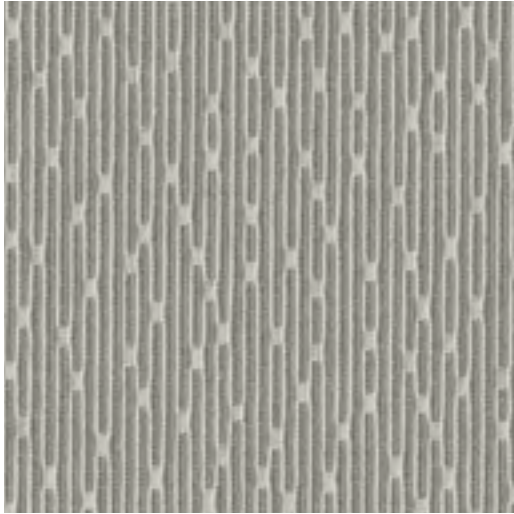

LC32 Aspen

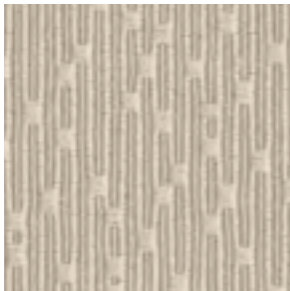

LC28 Snowdrop



LC24 Neutra

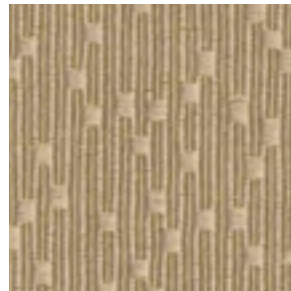

LC30 Cornsilk

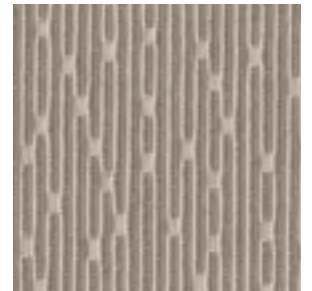

LC33 Fawn



LC20 Mist

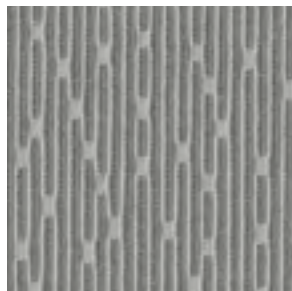

LC35 Pewter



LC22 Dusk



LC34 Graphite

Lucy

Application	Workstations
Content	100% Polyester
Width	66"
Weight	10.7 ounces per linear yard
Abrasion	NA
Flame Resistance	ASTM E-84 (Tunnel Test); Class A or 1
Maintenance	WS: Clean with upholstery shampoo or mild dry cleaning solvent
Manufacturer	HON
ACT Registered Certification	



REF28 Mistral

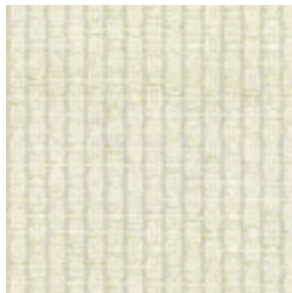

REF20 Ice



REF27 Winter



REF24 Stainless

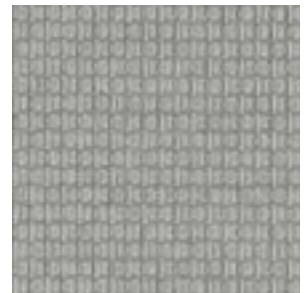

REF29 Galvanized



REF25 Vanilla



REF21 Loggia



REF23 Moonstone

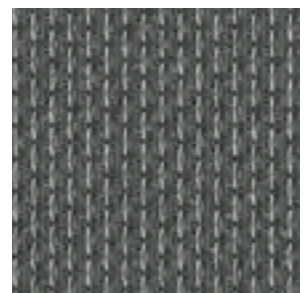

REF22 Pewter

Reflections

Application	Workstations
Content	56% Pre-Consumer Recycled Polyester, 44% Post-Consumer Recycled Polyester
Width	66"
Repeat	.30" V
Weight	10.75 ounces per linear yard
Flame Resistance	ASTM E-84 (Tunnel Test); Class A or 1
Maintenance	WS: Clean with upholstery shampoo or mild dry cleaning solvent
Sustainability	Recycled Content
Manufacturer	HON

ACT Registered Certification 

HON[®] The HON Company
200 Oak Street
Muscatine, IA 52761
800.833.3964
hon.com

© 2016 The HON Company, Form No. H4759 (01/17)
Repreve is a trademark of Unifi, Inc. and is registered with U.S. Patent and Trademark office and with others.
Models, upholstery, and finishes are subject to change without notice.

REPREVE[®]
IT'S WHAT'S IN IT[™]
Repreve[®] - 100% recycled fiber.
Made responsibly. To make a difference.

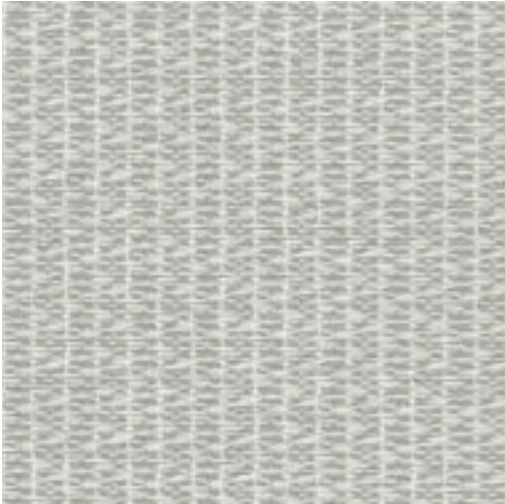

RFG91 Glacier



RFG93 Frost



RFG92 Dune

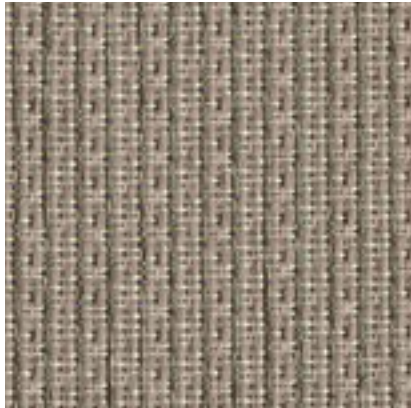

RFG96 Artesian



RFG94 Tidal



RFG98 Mineral

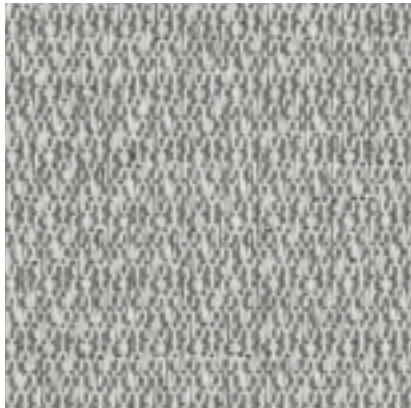

RFG90 Eclipse

Refuge

Application	Workstations
Content	47% Polyester, 53% Recycled Polyester
Width	66"
Weight	9.4 ounces per linear yard
Flame Resistance	ASTM E-84 (Tunnel Test); Class A or 1
Maintenance	S: Clean with water free dry cleaning solvent
Sustainability	Recycled Content
Manufacturer	HON
Additional Colors	For additional colors, please visit the Surface Materials Library at hon.com .

ACT Registered Certification 

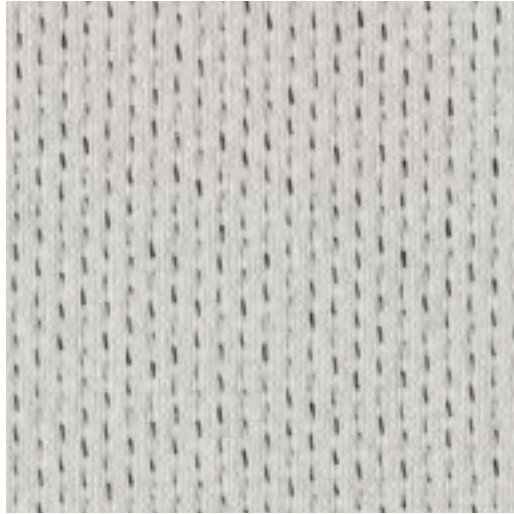

SRT45 Mist



SRT93 Sesame



SRT18 Oyster



SRT76 Mushroom



SRT64 Reef



SRT49 Lemongrass

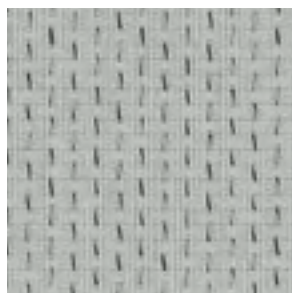

SRT14 Fog

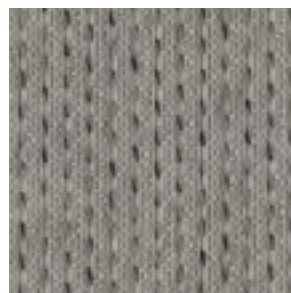

SRT88 Ash



SRT52 Shale

Sarto

Application	Workstations
Content	55% Polyester, 45% Recycled Polyester
Width	66"
Weight	9.9 ounces per linear yard
Flame Resistance	ASTM E-84 (Tunnel Test); Class A or 1
Maintenance	WS: Clean with upholstery shampoo or mild dry cleaning solvent
Notes	This fabric has a linear pattern which is not intended to register from tile to tile or panel to panel. HON's manufacturing process will hold the linearity to within a 1/8" per foot tolerance across the width or length of the tile or panel.
Sustainability	Recycled Content
Manufacturer	HON
Additional Colors	For additional Sarto colors available, please visit the Surface Materials Library at hon.com .
ACT Registered Certification	



TP35 Zebra



TP15 Frost

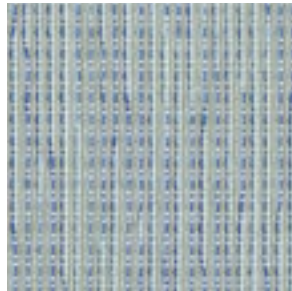

TP40 Wind Chill



TP70 Tumbleweed



TP80 Full Stream



TP10 Gold Rush

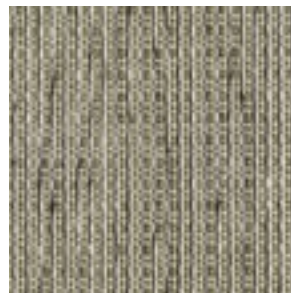

TP30 Dragonfly



TP45 Slate

Tempest

Application	Workstations
Content	100% Recycled Polyester
Width	66"
Weight	11.3 ounces per linear yard
Flame Resistance	ASTM E-84 (Tunnel Test); Class A or 1
Maintenance	WS: Clean with upholstery shampoo or mild dry cleaning solvent
Sustainability	Terratex®
Manufacturer	HON
Additional Colors	For additional Tempest colors, please visit the Surface Materials Library at hon.com .

ACT Registered Certification 



HON®
The HON Company
200 Oak Street
Muscatine, IA 52761
800.833.3964
hon.com



Workstation Fabrics

Grade B





ANLG09 Cassette



ANLG06 Album



ANLG05 Track

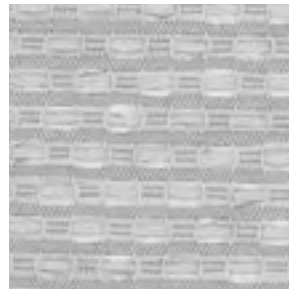

ANLG01 Stereo

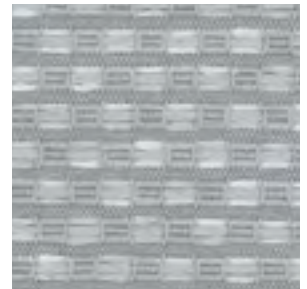

ANLG07 Reel



ANLG08 Media



ANLG02 Dial

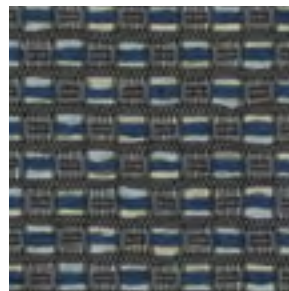

ANLG03 Signal



ANLG04 Cartridge

Analog

Application	Workstations
Content	55% Pre-Consumer Recycled Polyester, 33% Polypropylene, 12% Post-Consumer Recycled Polyester
Width	66"
Weight	11.2 ounces per linear yard
Flame Resistance	ASTM E-84 (Tunnel Test); Class A or 1
Maintenance	WS: Clean with upholstery shampoo or mild dry cleaning solvent
Manufacturer	HON
ACT Registered Certification	



COA08 Tide



COA01 Shoal



COA06 Silt



COA14 Channel



COA12 Pebble



COA03 Dune



COA02 Marsh

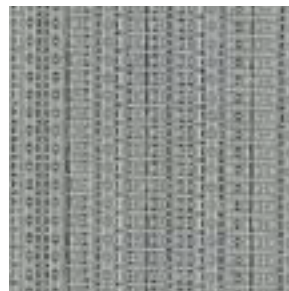

COA13 Pier



COA10 Headlands

Coast

Application	Workstations
Content	100% Eco Intelligent Polyester
Width	66"
Repeat	.13" V x .04" H
Weight	11.1 ounces per linear yard
Flame Resistance	ASTM E-84 (Tunnel Test); Class A or 1
Maintenance	WS: Clean with upholstery shampoo or mild dry cleaning solvent
Sustainability	Recycled Content
Manufacturer	HON

ACT Registered Certification 



DISP15 Oatmeal



DISP11 Igloo



DISP12 Mist



DISP14 Taupe



DISP10 Branch



DISP09 Dusk



DISP02 Gold Rush



DISP03 Autumn



DISP04 Rose

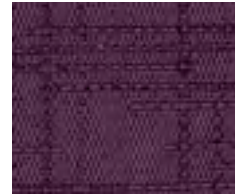

DISP07 Prince



DISP13 Coffee Bean



DISP05 Spring



DISP08 Emerald City



DISP01 Reservoir



DISP06 Ink



DISP16 Steel

Disperse

Application	Workstations
Content	100% Polyester
Width	66"
Repeat	18.9" V x 14.5" H
Weight	16.01 ounces per linear yard
Flame Resistance	ASTM E-84 (Tunnel Test); Class A or 1
Maintenance	WS: Clean with upholstery shampoo or mild dry cleaning solvent
Manufacturer	HON

ACT Registered Certification 



MCA18 Breeze



MCA20 Dew

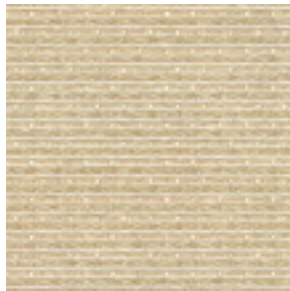

MCA12 Dove



MCA14 Buff



MCA13 Bronze



MCA17 Cremini

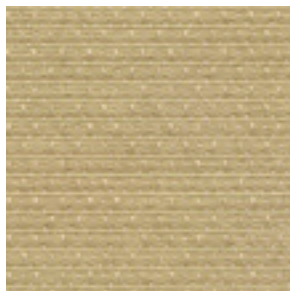

MCA16 Fresh



MCA19 Nectar



MCA10 Shale

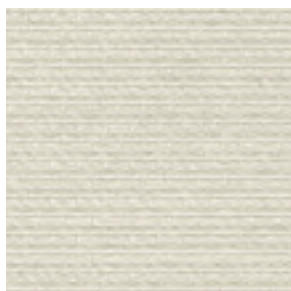

MCAWIT Crystal



MCA15 Mineral

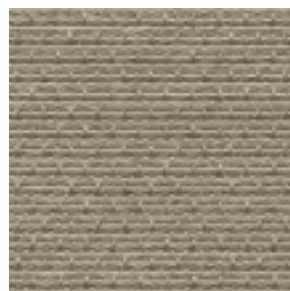

MCA11 Anthracite

Mica

Application	Workstations
Content	100% Recycled Polyester
Width	66"
Weight	11.2 ounces per linear yard
Flame Resistance	ASTM E-84 (Tunnel Test); Class A or 1
Maintenance	S: Clean with water free dry cleaning solvent
Sustainability	Recycled Content
Manufacturer	HON
ACT Registered Certification	



SPIN02 Alabaster



SPIN01 Oat

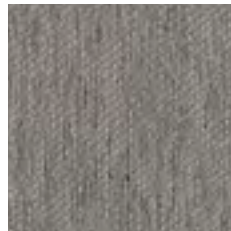

SPIN05 Willow

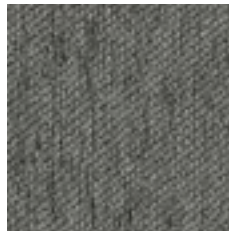

SPIN04 Cobblestone

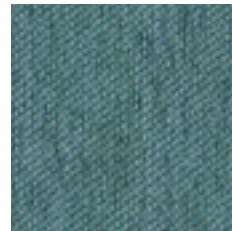

SPIN13 Heron



SPIN08 Tropic



SPIN06 Ember

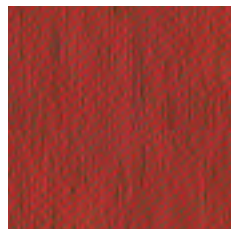

SPIN07 Flame

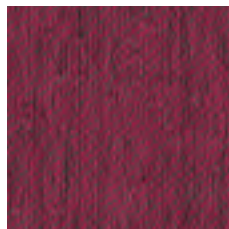

SPIN14 Rhubarb



SPIN12 Ocean



SPIN11 Pool

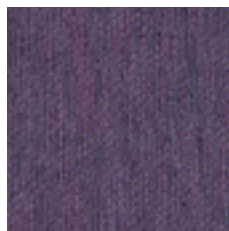

SPIN15 Plum

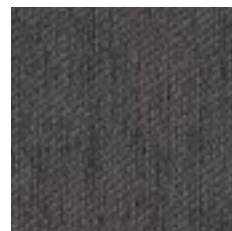

SPIN03 Cavern

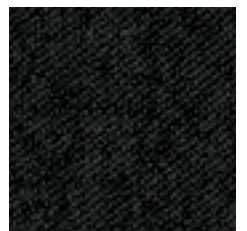

SPIN10 Raven

Spin

Application	Workstations
Content	54% Polyester, 30% Pre-Consumer Recycled Polyester, 16% Post-Consumer Recycled Polyester
Width	66"
Repeat	.063" V x .063" H
Weight	13.88 ounces per linear yard
Backing	Acrylic
Flame Resistance	ASTM E-84 (Tunnel Test); Class A or 1
Maintenance	WS: Clean with upholstery shampoo or mild dry cleaning solvent
Sustainability	Recycled Content
Manufacturer	HON

ACT Registered Certification 



The HON Company
200 Oak Street
Muscatine, IA 52761
800.833.3964
hon.com



TRRN10 Delta



TRRN25 Crest



TRRN30 Canyon



TRRN05 Bay



TRRN35 Bayou



TRRN40 Valley



TRRN45 Cliff



TRRN15 Plateau



TRRN20 Ridge

Terrain

Application	Workstations
Content	48% Polyester, 34% Pre-Consumer Recycled Polyester, 18% Post-Consumer Recycled Polyester
Width	66"
Weight	14.5 ounces per linear yard
Flame Resistance	ASTM E-84 (Tunnel Test); Class A or 1
Maintenance	WS: Clean with upholstery shampoo or mild dry cleaning solvent
Sustainability	Recycled Content
Manufacturer	HON

ACT Registered Certification 