

G S A B E N C H E S



GSA Contract Number
47Q SMA22D08P9

2 0 2 4



Mailing Address: HBF PO Box 8 Hickory NC 28603-0008	Shipping Address: HBF 900 - 12th Street Drive NW Hickory NC 28601-4763	Contact: Phone: 1.855.HBF.2020 828.328.2064 Fax: 828.485.2690 Info: hbfservice@hbf.com www.hbf.com	Order Processing: Phone: 1.855.HBF.2020 828.328.2064 Fax: 828.485.2690 hbforders@hbf.com
--	---	--	---

GENERAL INFORMATION **PAGE**

ANSI/BIFMA e3-2014e Furniture Sustainability.....	5
COM Ordering Requirements.....	3
Combinations of Upholstery Applications	4
Dimension Guide	5
GSA	6
HBF Textiles Graded Product	11
High Performance Products	6
Indoor Advantage™ Gold Certified	5
Product Material Options	7
Seating Ordering Procedure	2
Special Code Compliance – CAL 117.....	4
Spring Down Cushions.....	6
Veneer Options.....	6
Yardage Requirements.....	2

BENCHING

Kanso Benches	12
Specifications	12
Bench with Round Table	13
Bench - No Table.....	15
Max Modular	16
One Seat Bench.....	16
Two Seat Bench	17
Three Seat Bench	18
powerWise Options	19

**Coverings**

All upholstered items may be ordered using HBF Textiles, HBF Leathers, or coverings provided by the customer. **Prices listed as COM refer to Customer's Own Material, which includes textiles and leather.** Prices listed as GRADE refer to HBF Textiles and/or HBF Leather.

Yardage requirements shown in the price list are based on non-directional 54" wide material. The following conversion chart should be used to determine yardage requirements when COM textile is 54" wide or less and/or has a repeat of 2" or more. Add together the vertical and horizontal repeat to determine which column should be used as a reference.

Fabric Width	Plain Fabric	2"-10" Repeat	11"-20" Repeat	21"-25" Repeat	26"-30" Repeat	31"-35" Repeat	36"-40" Repeat	41"-45" Repeat
54"	+ 0%	+10%	+15%	+20%	+25%	+30%	+35%	+40%
51"-53"	15%	20%	25%	30%	35%	40%	45%	50%
48"-50"	30%	35%	40%	45%	50%	55%	60%	65%
45"-47"	45%	50%	55%	60%	65%	70%	75%	80%
36"-44"	60%	65%	70%	75%	80%	85%	90%	95%

To determine the possibility of reduced yardage requirements for orders of thirty (30) or more units, please contact The HBF Client Experience Team. HBF reserves the right to request additional yardage of COM at customer expense based on repeat and/or pattern size, and number of rolls.

All COM's must be approved for application before the purchase order is submitted to HBF. Please contact The HBF Client Experience Team at hbfservice@hbf.com to verify that your COM fabric has been approved. If it has not, please request COM approval testing via www.hbf.com under COM Request. Failure to submit a COM for testing may result in additional expenses or rejection of COM. For any repeat and/or pattern size not listed, please contact The HBF Client Experience Team for a yardage requirement quotation.

HBF cannot be held responsible for performance, color accuracy, or weaving of COM materials. All responsibility for COM shipments is between the purchaser and the textile/leather source. HBF reserves the right to reject any COM. HBF assumes no responsibility for suitability or wearability of COM. Difficult COM may be subject to additional charge if additional labor costs are incurred. HBF assumes no responsibility for the flame retardance of any COM. Customers are solely responsible for making sure that COM complies with all applicable codes and regulations. Orders specifying COM will not be scheduled for production until all approved COM(s) are received by HBF. To ensure proper COM expediting, please tag fabric/leather roll(s) with the following information: 1. Purchasing dealer name and purchase order number 2. HBF acknowledgment number, if available 3. Other pertinent information which will enable proper COM identification.

When sending COM leather for use on one of our upholstered pieces, please send eighteen (18) square feet of leather for each yard of 54" plain fabric required for that item.



Coverings *(Continued)*

COM ORDERING REQUIREMENTS:

Prior to acceptance of order specifying COM, a memo sample must be submitted to HBF for determination of suitability. All COM's must be rolled separately, on individual tubes. Multiple materials rolled on the same tube will not be accepted.

For ease of expediting your COM order, we require the following information:

1. Material description
2. Material source
3. Order line, product name or number
4. Material color
5. A swatch of the covering
6. Special application instructions, if any

Shipping Address: HBF
900 12th Street Drive NW
Hickory, NC 28601-4763

If COM is of a type requiring choices of seam placement, face side, position of design or repeat; these instructions must be clearly stated on the original order.

HBF cannot be held responsible for performance, color accuracy, or weaving of COM materials. All responsibility for COM shipments is between the purchaser and the textile/leather source.

HBF reserves the right to reject any COM. HBF assumes no responsibility for suitability or wearability of COM. Difficult COM may be subject to additional charge if additional labor costs are incurred.

HBF assumes no responsibility for the flame retardance of any COM. Customers are solely responsible for making sure that COM complies with all applicable codes and regulations.

Orders specifying COM will not be scheduled for production until all approved COM is received by HBF.

To ensure proper COM expediting, please tag textile/leather with the following information:

1. Purchasing dealer name and purchase order number
2. HBF acknowledgement number, if available
3. Other pertinent information which will enable proper COM identification



Combination of Upholstery Applications	<p>All seating ordered with combination upholstery application (fabric, leather) that is not offered as standard is subject to a \$103 List Upholstery upcharge and will be entered and processed as a special model, in addition to the following pricing conditions:</p> <ol style="list-style-type: none">1. Combinations using HBF Textiles and COM will be priced at the COM price. The cost of the portion of the HBF Textiles used, will be entered as a miscellaneous charge on the furniture order.2. Combinations using HBF Textiles and HBF Leathers, or COM and HBF Leathers, will be priced at the appropriate Leather I-V price.3. Combinations using two HBF Textiles will be invoiced at higher grade price.4. When specifying combination of upholstery applications, a sketch indicating placement of textiles and direction of applications must accompany the purchase order.
Special Code Compliance	<p>California #117-2013 Unless otherwise specified, foam used in all HBF seating products complies with these guidelines.</p> <p>Boston Fire Code New York Port Authority Please contact the HBF Client Experience Team if compliance is required for these special codes.</p>



**ANSI/BIFMA e3-2014e
LEVEL® Furniture
Sustainability Standard
Certification**

A majority of HBF’s products have met the necessary qualifications to achieve LEVEL® certification. LEVEL® is the multi-attribute sustainability certification based on the ANSI/BIFMA e3 Furniture Sustainability Standard. The standard and certification were created to deliver the most open and transparent means of evaluating and communicating the environmental and social impacts of furniture products in the built environment. Taking into account a company’s social actions, energy usage, material selection and human and ecosystem health impacts, LEVEL® addresses how a product is sustainable from multiple perspectives. The organization, facilities, and products are audited on an annual basis to ensure ongoing compliance and improvement.

With LEVEL®, customers can make informed choices about sustainable commercial office furniture. The LEVEL® mark identifies that a product has been vetted by an independent third party certifier and its numeric marking of 1, 2, or 3 indicates the threshold of certification the product has achieved. A majority of HBF’s seating, occasional tables, and conference lines are LEVEL® certified. Please download the certificates from our product pages for the complete details. For more information about the ANSI/BIFMA LEVEL® standard, visit www.levelcertified.org.

**ANSI/BIFMA Performance
Standards**

Our seating products meet or exceed ANSI/BIFMA weight performance standards of 275 lbs. (124.7 kg.) unless otherwise noted.

**Indoor Advantage™
Gold certified**

All HBF seating products are Indoor Advantage™ Gold certified.

SCS Global Services, a reputable third-party certification and assessment body of environmental, sustainability and safety claims since 1984, has developed internationally recognized standards and certification programs to assist businesses with improving their environmental efforts, social accountability and product performance.

The advantages of holding Indoor Air Quality certification are substantial: in addition to improving indoor working environments and meeting qualifications for the LEED-CI EQ 4.5 credit for office furniture as well as the BIFMA Standard for Low-Emitting Office Furniture Systems & Seating M-7.1, there is the added assurance of knowing that the company’s entire breadth of products is held to such rigorous standards.

For more information regarding Indoor Advantage™, please visit: <http://www.scsglobalservices.com>.

Please contact the HBF Client Experience Team for pricing and lead time information.

Dimension Guide

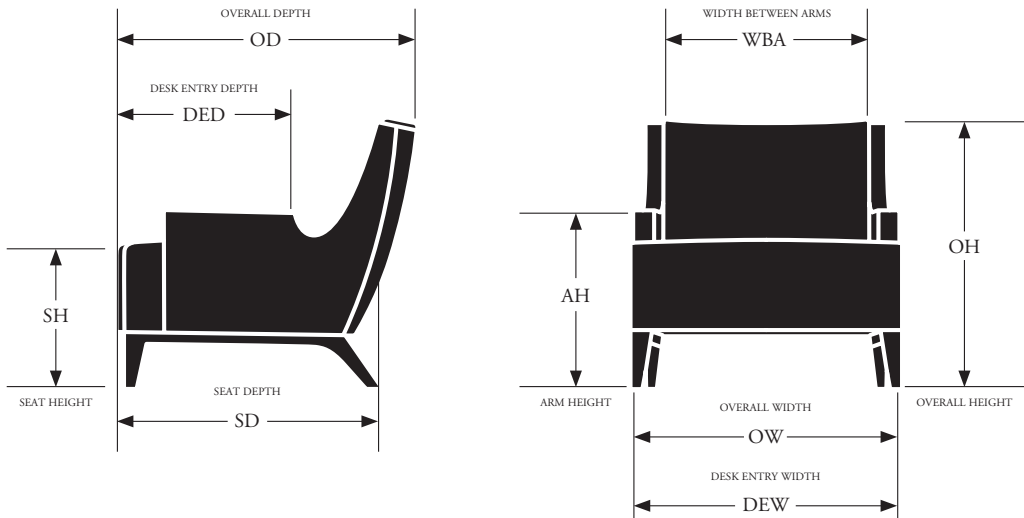



GSA/Federal Contract Information:

GSA Contract Number 47QSMA22D08P9

Model numbers identified with the following verbiage “When purchased separately without a configurable TAA compliant end product, not on GSA contract” is to mean that these configurable parts or components:

- Have no functionality or capability without being integrated into an end product; and
- Are considered **Open Market** if purchased without a configurable TAA compliant end product.

HBF High Performance Products

HBF and HBF Textiles have long been leaders in contract furnishings and known for industry-leading product design coupled with the highest quality construction, comfort and aesthetic beauty.

Now these same principals are the cornerstones of HBF Healthcare high performance products. We have consulted with healthcare designers and clients to provide products and options for interiors that will provide quality sustainable design solutions for the future. These effective solutions will address the unique interactions required by any high-use facility. Visit www.hbf.com for additional high performance product information.

Seating Product High Performance Options:

- Guest and Lounge Seating
- Arm Caps
- Moisture Barrier
- Wipe Out - Clean Out
- Tandem Seating
- Wall Saver Legs
- Replaceable Components
- Upholstery Products from HBF Textiles

Spring Down Cushions

Optional spring down cushions are available on most loose cushion HBF lounge seating. List upcharges are:

Chair	\$108
Loveseat	\$194
Sofa	\$297

Veneer and Finishes

Wood owes its inherent beauty to variations in color, grain, and texture; therefore, these variations are not considered defects. Due to the natural color and grain variances of wood substance the final finish color, texture and grain may vary from one furniture piece to another even though they are finished at the same time. Exposure to light and the aging process will cause changes in surface color of natural wood products. Light finishes on wood products do not mask the natural characteristics of wood. HBF does not guarantee the exact matching of grain, pattern and color.

An upcharge of **5% Net** COM per seating unit, with a minimum upcharge of **\$500 Net** per order, will apply for any custom wood finish.

Refer to the following page for product material options.

ASH: (AH) FINISHES

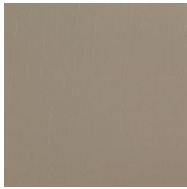

AH310
Smoke Opaque



AH400
Clear



AH402
Black Opaque

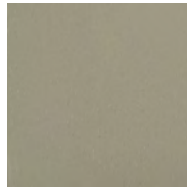

AH403
Grey Opaque



AH404
Warm White Opaque



AH405
Mist Opaque



AH406
Denim Opaque



AH407
Pewter Opaque

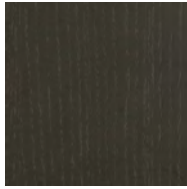

AH408
Peppercorn Opaque



AH901
Amber

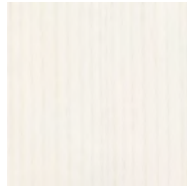

AH902
Designer White Opaque



AH911
Warm Brick

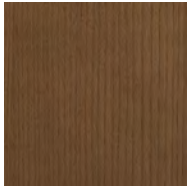

AH929
Nutmeg



AH937
Bark



AH984
Dark Roast



AH993
Sumatra

Screen images are intended as a guide only and should not be regarded as absolutely correct.
For exact color/texture, please visit www.hbf.com to request an actual sample.



WALNUT: (NT) FINISHES



NT310
Smoke Opaque

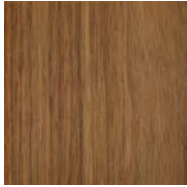

NT400
Clear

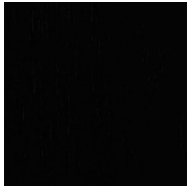

NT402
Black Opaque



NT403
Grey Opaque



NT404
Warm White Opaque



NT405
Mist Opaque

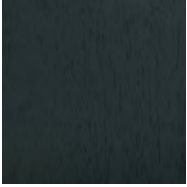

NT406
Denim Opaque

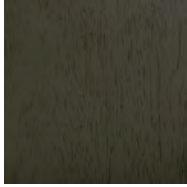

NT407
Pewter Opaque

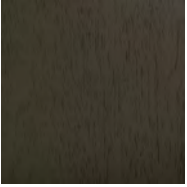

NT408
Peppercorn Opaque



NT902
Designer White Opaque



NT911
Warm Brick

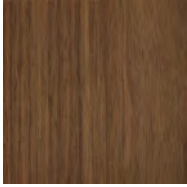

NT929
Nutmeg



NT937
Bark

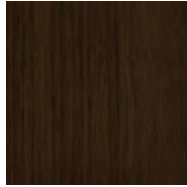

NT984
Dark Roast

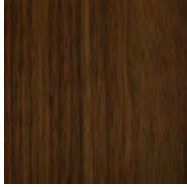

NT993
Sumatra

Screen images are intended as a guide only and should not be regarded as absolutely correct.
For exact color/texture, please visit www.hbf.com to request an actual sample.



POWDER COATS:



BL
Black

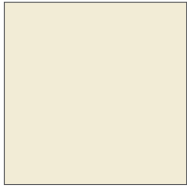

WI
White



LG
Light Grey

METALS:



POL
Polished Chrome

SOLID SURFACE: (PREMIUM)

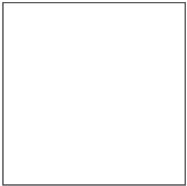

SDW1
Designer White

Screen images are intended as a guide only and should not be regarded as absolutely correct.
For exact color/texture, please visit www.hbf.com to request an actual sample.



QUARTZ: *Quartz available on Kanso HHN417-013 only.*



EQCU1
Cumulous

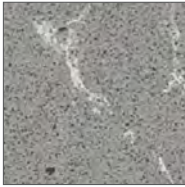

EQST1
Storm Grey

GLASS: *Glass available on Kanso HHN417-013 only.*



GBL1
Black

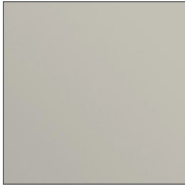

GCG1
Cool Grey



GWG1
Warm Grey



GW11
White

Screen images are intended as a guide only and should not be regarded as absolutely correct.
For exact color/texture, please visit www.hbf.com to request an actual sample.



Grade A	Grade B	Grade C	Grade D	Grade E	Grade F
Blink Denim Wash* Walkabout Zippy	Look-see Remember Rush*	Caddy Corner* Checkmate Cuddle Up Picnic Plaid Upbeat	Chenille Striae Crumpled Paper Dot Grid Habu Poppy Skim Coat	Fourfold* Uptown	All Terrain Bunny Cloverleaf Comfort Zone Happy Camper Here & There Knitwork Laugh Lines Moody Moss Notable Grain Sherpa Well-Loved
Grade G	Grade H	Grade J	Grade K	Grade L	Grade M
Beetle Curtain Wall Dashing Equation* Folded Lines High Rise Honest* Inherent Matriarch Pebbled Scribble XS Stardust Upscale	Air Mail* Captain Bubble Crafted Felt Chubby Baby Daydreamer Intersection Lawn Chair Madam Dottie Soft Angles 2.0 Upstart Uptick	Abito Argyle Boucle Belgian Meadow Brushed Canvas Digital Bloom 2.0 Enriched Boucle Glint Hefty Herringbone Lava Rock Quill Scribble XL Sir Stripe-a-lot Tattoo Toile Tessellations Tête-à-Tête Tickled Herring Twist	Afghan Cherished Knit Complex Crosstweed Double Stitch Gather Grateful Grid Heartfelt Merci Boucle Moving Blanket Moving Forward Night Earth Pepper Blend Polygone Quilted Comfort Sideways Sister Solid	Agate Stripe Goosebumps Hipster Landscape Blur Ms. Quilty 2.0 Smart* Sweater Velvet Mix Woven Memory	Crafted Cloud Eccentric Flirt Poodle
Leather I	Leather II	Leather III	Leather IV	Leather V	Leather VI
Clutch Glovely	Vivace II	Aviator	Free Way	Wild West	Modern Patina Upper Crust

*Some or all colors to be discontinued in 2024



Kanso Bench Specifications	
Overview	Multi-Level Bench Seating Optional Round Table
Upholstery	Individually specified upholstery
Base	Powder Coat - Black, White, Grey Plated - Polished Chrome.
Flat Edge Table Top	Engineered Quartz Solid Surface Glass
Elliptical Edge Table Top	Ash Walnut





Dimensions

Kanso HHN417-013



OH	25½	AH
OW	117	WBA
OD	64	DED
SH	17	DEW
SD	23¾	R

Shipping Weight 400
Cube

Multi-Level Bench Seating with Round Table | Metal Base

ANSI/BIFMA LEVEL® Furniture Sustainability Standard certified
Indoor Advantage™ certified

Pricing for Single Fabric Placement:	Pricing for Multiple Fabric Placement: <i>(To Calculate, Begin with Base Price and add Upcharges)</i>				Base Price: <div>10,450</div>
	Top Bench Upholstery:	Bottom Large Bench Upholstery:	Bottom Small Bench Upholstery:		
Upholstery:					
COM/COL 10,780	COM/COL 130	COM/COL 130	COM/COL 70		
Grade A 10,565	Grade A 45	Grade A 45	Grade A 25		
Grade B 10,665	Grade B 85	Grade B 85	Grade B 45		
Grade C 10,780	Grade C 130	Grade C 130	Grade C 70		
Grade D 10,890	Grade D 175	Grade D 175	Grade D 90		
Grade E 11,005	Grade E 220	Grade E 220	Grade E 115		
Grade F 11,140	Grade F 275	Grade F 275	Grade F 140		
Grade G 11,290	Grade G 335	Grade G 335	Grade G 170		
Grade H 11,450	Grade H 400	Grade H 400	Grade H 200		
Grade J 11,565	Grade J 445	Grade J 445	Grade J 225		
Grade K 11,780	Grade K 530	Grade K 530	Grade K 270		
Grade L 12,115	Grade L 665	Grade L 665	Grade L 335		
Grade M 12,565	Grade M 845	Grade M 845	Grade M 425		
Leather I 13,315	Leather I 1145	Leather I 1145	Leather I 575		
Leather II 14,115	Leather II 1465	Leather II 1465	Leather II 735		
Leather III 14,915	Leather III 1785	Leather III 1785	Leather III 895		
Leather IV 15,715	Leather IV 2105	Leather IV 2105	Leather IV 1055		
Leather V 16,515	Leather V 2425	Leather V 2425	Leather V 1215		
Leather VI 17,315	Leather VI 2745	Leather VI 2745	Leather VI 1375		
Upholstery Requires:	Upholstery Requires (Per Application):	Upholstery Requires (Per Application):	Upholstery Requires (Per Application):		
Fabric: 10 Yards Leather: 180 Sq. Ft.	Fabric: 4 Yards Leather: 72 Sq. Ft.	Fabric: 4 Yards Leather: 72 Sq. Ft.	Fabric: 2 Yards Leather: 36 Sq. Ft.		
					Total Required Upholstery: Fabric: 10 Yards Leather: 180 Sq. Ft.



PLEASE SPECIFY THE FOLLOWING TO ORDER:

MODEL NUMBER	TEXTILES	TEXTILES	TEXTILES	FLAMMABILITY	BASE FINISH	TOP MATERIALS FINISH	
	Indicate fabric choice for Top Bench Upholstery: <i>See options for fabrics at www.hbftextiles.com</i>	Indicate fabric choice for Bottom Large Bench Upholstery: <i>See options for fabrics at www.hbftextiles.com</i>	Indicate fabric choice for Bottom Small Bench Upholstery: <i>See options for fabrics at www.hbftextiles.com</i>	Indicate flammability: U = Cal 117	Options for metal: BL = Black Powder Coat WI = White Powder Coat LG = Light Grey Powder Coat POL = Polished Chrome +\$955	Options for wood finishes: AH = Ash 310 = Smoke Opaque 400 = Clear 402 = Black Opaque 403 = Grey Opaque 404 = Warm White Opaque 405 = Mist Opaque 406 = Denim Opaque 407 = Pewter Opaque 408 = Peppercorn Opaque 901 = Amber 902 = Designer White Opaque 911 = Warm Brick 929 = Nutmeg 937 = Bark 984 = Dark Roast 993 = Sumatra Options for Engineered Quartz: EQ = Engineered Quartz +\$2280 CU1 = Cumulous ST1 = Storm Grey Options for Solid Surface: S = Solid Surface +\$660 DW1 = Designer White	Options for wood finishes: NT = Walnut +\$100 310 = Smoke Opaque 400 = Clear 402 = Black Opaque 403 = Grey Opaque 404 = Warm White Opaque 405 = Mist Opaque 406 = Denim Opaque 407 = Pewter Opaque 408 = Peppercorn Opaque 902 = Designer White Opaque 911 = Warm Brick 929 = Nutmeg 937 = Bark 984 = Dark Roast 993 = Sumatra Options for Glass: G = Glass +\$470 WI1 = White BL1 = Black CG1 = Cool Grey WG1 = Warm Grey

HHN417-013.FabricTop.FabricBottomLG.FabricBottomSM.Flammability.Base.Top Example: HHN417-013.300-18.300-18.300-18.U.BL.NT310



Dimensions

Kanso HHN417-023

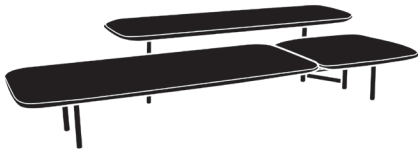

OH	25½	AH
OW	117	WBA
OD	46	DED
SH	17	DEW
SD	23¾	R

Shipping Weight 395
Cube

ANSI/BIFMA LEVEL® Furniture Sustainability Standard certified
Indoor Advantage™ certified

Multi-Level Bench Seating | Metal Base

Pricing for Single
Fabric Placement:

Upholstery:

COM/COL	10,075
Grade A	9860
Grade B	9960
Grade C	10,075
Grade D	10,185
Grade E	10,300
Grade F	10,435
Grade G	10,585
Grade H	10,745
Grade J	10,860
Grade K	11,075
Grade L	11,410
Grade M	11,860
Leather I	12,610
Leather II	13,410
Leather III	14,210
Leather IV	15,010
Leather V	15,810
Leather VI	16,610

Upholstery Requires:

Fabric: 10 Yards
Leather: 180 Sq. Ft.

Pricing for Multiple Fabric Placement:
(To Calculate, Begin with Base Price and add Upcharges)

Top Bench
Upholstery:

COM/COL	130
Grade A	45
Grade B	85
Grade C	130
Grade D	175
Grade E	220
Grade F	275
Grade G	335
Grade H	400
Grade J	445
Grade K	530
Grade L	665
Grade M	845
Leather I	1145
Leather II	1465
Leather III	1785
Leather IV	2105
Leather V	2425
Leather VI	2745

Upholstery Requires
(Per Application):

Fabric: 4 Yards
Leather: 72 Sq. Ft.

Bottom Large Bench
Upholstery:

COM/COL	130
Grade A	45
Grade B	85
Grade C	130
Grade D	175
Grade E	220
Grade F	275
Grade G	335
Grade H	400
Grade J	445
Grade K	530
Grade L	665
Grade M	845
Leather I	1145
Leather II	1465
Leather III	1785
Leather IV	2105
Leather V	2425
Leather VI	2745

Upholstery Requires
(Per Application):

Fabric: 4 Yards
Leather: 72 Sq. Ft.

Bottom Small Bench
Upholstery:

COM/COL	70
Grade A	25
Grade B	45
Grade C	70
Grade D	90
Grade E	115
Grade F	140
Grade G	170
Grade H	200
Grade J	225
Grade K	270
Grade L	335
Grade M	425
Leather I	575
Leather II	735
Leather III	895
Leather IV	1055
Leather V	1215
Leather VI	1375

Upholstery Requires
(Per Application):

Fabric: 2 Yards
Leather: 36 Sq. Ft.

Base Price: 9745

Total Required

Upholstery: Fabric: 10 Yards
Leather: 180 Sq. Ft.

PLEASE SPECIFY THE FOLLOWING TO ORDER:

MODEL NUMBER	TEXTILES	TEXTILES	TEXTILES	FLAMMABILITY	BASE FINISH
	Indicate fabric choice for Top Bench Upholstery: <i>See options for fabrics at www. hbftextiles.com</i>	Indicate fabric choice for Bottom Large Bench Upholstery: <i>See options for fabrics at www. hbftextiles.com</i>	Indicate fabric choice for Bottom Small Bench Upholstery: <i>See options for fabrics at www. hbftextiles.com</i>	Indicate flammability: U = Cal 117	Options for metal: BL = Black Powder Coat WI = White Powder Coat LG = Light Grey Powder Coat POL = Polished Chrome +\$955

HHN417-023.FabricTop.FabricBottomLG.FabricBottomSM.Flammability.Base Example: HHN417-013.300-18.300-18.300-18.U.BL



Dimensions

Max Modular HHC820-111



OH	18	AH
OW	22	WBA
OD	21	DED
SH	18	DEW
SD	21	R

Shipping Weight	32
Cube	7.41

Modular One Seat Bench | Metal Legs

ANSI/BIFMA LEVEL® Furniture Sustainability Standard certified
Indoor Advantage™ certified

Pricing for Single
Fabric Placement:

Upholstery:

COM/COL	2050
Grade A	2000
Grade B	2025
Grade C	2050
Grade D	2075
Grade E	2100
Grade F	2130
Grade G	2165
Grade H	2200
Grade J	2225
Grade K	2275
Grade L	2350
Grade M	2450
Leather I	2620
Leather II	2800
Leather III	2980
Leather IV	3160
Leather V	3340
Leather VI	3520

Upholstery Requires:

Fabric: 2¼ Yards
Leather: 40½ Sq. Ft.

Pricing for Multiple Fabric Placement:
(To Calculate, Begin with Base Price and add Upcharges)

Seat Cushion
Upholstery:

COM/COL	45
Grade A	15
Grade B	30
Grade C	45
Grade D	55
Grade E	70
Grade F	90
Grade G	105
Grade H	125
Grade J	140
Grade K	170
Grade L	210
Grade M	265
Leather I	360
Leather II	460
Leather III	560
Leather IV	660
Leather V	760
Leather VI	860

Upholstery Requires
(Per Application):

Fabric: 1¼ Yards
Leather: 22½ Sq. Ft.

Seat
Upholstery:

COM/COL	30
Grade A	10
Grade B	20
Grade C	30
Grade D	45
Grade E	55
Grade F	65
Grade G	85
Grade H	100
Grade J	110
Grade K	130
Grade L	165
Grade M	210
Leather I	285
Leather II	365
Leather III	445
Leather IV	525
Leather V	605
Leather VI	685

Upholstery Requires
(Per Application):

Fabric: 1 Yard
Leather: 18 Sq. Ft.

Base Price: 1975

Total Required

Upholstery: Fabric: 2¼ Yards
Leather: 40½ Sq. Ft.

Note: Power must be ordered separately (Please refer to page 19).

PLEASE SPECIFY THE FOLLOWING TO ORDER:

MODEL NUMBER	TEXTILES	FLAMMABILITY	BASE FINISH
	Indicate fabric choice for: Seat Cushion upholstery Seat upholstery See options for fabrics at www.hbf textiles.com	Indicate flammability: U = Cal 117	Options for metal: BL = Black Powder Coat WI = White Powder Coat LG = Light Grey Powder Coat POL = Polished Chrome +\$100

HHC820-111.FabricSeatCushion.FabSeat..Flammability.Base Example: HHC820-111.950-88.950-88.U.BL



Dimensions

Max Modular HHC820-112



OH	18	AH
OW	44	WBA
OD	21	DED
SH	18	DEW
SD	21	R

Shipping Weight 58
Cube 14.81

Modular Two Seat Bench | Metal Legs

ANSI/BIFMA LEVEL® Furniture Sustainability Standard certified
Indoor Advantage™ certified

Pricing for Single
Fabric Placement:

Upholstery:

COM/COL	2755
Grade A	2660
Grade B	2705
Grade C	2755
Grade D	2800
Grade E	2850
Grade F	2905
Grade G	2970
Grade H	3035
Grade J	3085
Grade K	3180
Grade L	3320
Grade M	3510
Leather I	3830
Leather II	4170
Leather III	4510
Leather IV	4850
Leather V	5190
Leather VI	5530

Upholstery Requires:

Fabric: 4¼ Yards
Leather: 76½ Sq. Ft.

Pricing for Multiple Fabric Placement:
(To Calculate, Begin with Base Price and add Upcharges)

Seat Cushion
Upholstery:

COM/COL	75
Grade A	25
Grade B	50
Grade C	75
Grade D	100
Grade E	125
Grade F	155
Grade G	190
Grade H	225
Grade J	250
Grade K	300
Grade L	375
Grade M	475
Leather I	645
Leather II	825
Leather III	1005
Leather IV	1185
Leather V	1365
Leather VI	1545

Upholstery Requires
(Per Application):

Fabric: 2¼ Yards
Leather: 40½ Sq. Ft.

Seat
Upholstery:

COM/COL	70
Grade A	25
Grade B	45
Grade C	70
Grade D	90
Grade E	115
Grade F	140
Grade G	170
Grade H	200
Grade J	225
Grade K	270
Grade L	335
Grade M	425
Leather I	575
Leather II	735
Leather III	895
Leather IV	1055
Leather V	1215
Leather VI	1375

Upholstery Requires
(Per Application):

Fabric: 2 Yards
Leather: 36 Sq. Ft.

Base Price: 2610

Total Required

Upholstery: Fabric: 4¼ Yards
Leather: 76½ Sq. Ft.

Note: Power must be ordered separately (Please refer to page 19).

PLEASE SPECIFY THE FOLLOWING TO ORDER:

MODEL NUMBER	TEXTILES	FLAMMABILITY	BASE FINISH
	Indicate fabric choice for: Seat Cushion upholstery Seat upholstery <i>See options for fabrics at www.bbftextiles.com</i>	Indicate flammability: U = Cal 117	Options for metal: BL = Black Powder Coat WI = White Powder Coat LG = Light Grey Powder Coat POL = Polished Chrome +\$100

HHC820-112.FabricSeatCushion.FabSeat.Flammability.Base Example: HHC820-112.950-88.950-88.U.BL



Dimensions

Max Modular HHC820-113



OH	18	AH
OW	66	WBA
OD	21	DED
SH	18	DEW
SD	21	R

Shipping Weight 79
Cube 22.22

Modular Three Seat Bench | Metal Legs

ANSI/BIFMA LEVEL® Furniture Sustainability Standard certified
Indoor Advantage™ certified

Pricing for Single
Fabric Placement:

Upholstery:

COM/COL	3245
Grade A	3115
Grade B	3175
Grade C	3245
Grade D	3315
Grade E	3375
Grade F	3455
Grade G	3555
Grade H	3645
Grade J	3715
Grade K	3845
Grade L	4045
Grade M	4315
Leather I	4765
Leather II	5245
Leather III	5725
Leather IV	6205
Leather V	6685
Leather VI	7165

Upholstery Requires:

Fabric: 6 Yards
Leather: 108 Sq. Ft.

Pricing for Multiple Fabric Placement:
(To Calculate, Begin with Base Price and add Upcharges)

Seat Cushion
Upholstery:

COM/COL	100
Grade A	35
Grade B	65
Grade C	100
Grade D	135
Grade E	165
Grade F	205
Grade G	255
Grade H	300
Grade J	335
Grade K	400
Grade L	500
Grade M	635
Leather I	860
Leather II	1100
Leather III	1340
Leather IV	1580
Leather V	1820
Leather VI	2060

Upholstery Requires
(Per Application):

Fabric: 3 Yards
Leather: 54 Sq. Ft.

Seat
Upholstery:

COM/COL	100
Grade A	35
Grade B	65
Grade C	100
Grade D	135
Grade E	165
Grade F	205
Grade G	255
Grade H	300
Grade J	335
Grade K	400
Grade L	500
Grade M	635
Leather I	860
Leather II	1100
Leather III	1340
Leather IV	1580
Leather V	1820
Leather VI	2060

Upholstery Requires
(Per Application):

Fabric: 3 Yards
Leather: 54 Sq. Ft.

Base Price: 3045

Total Required

Upholstery: Fabric: 6 Yards
Leather: 108 Sq. Ft.

Note: Power must be ordered separately (Please refer to page 19).

PLEASE SPECIFY THE FOLLOWING TO ORDER:

MODEL NUMBER	TEXTILES	FLAMMABILITY	BASE FINISH
	Indicate fabric choice for: Seat Cushion upholstery Seat upholstery <i>See options for fabrics at www.bbftextiles.com</i>	Indicate flammability: U = Cal 117	Options for metal: BL = Black Powder Coat WI = White Powder Coat LG = Light Grey Powder Coat POL = Polished Chrome +\$100

HHC820-113.FabricSeatCushion.FabSeat.Flammability.Base Example: HHC820-113.950-88.950-88.U.BL

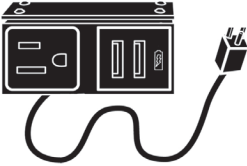
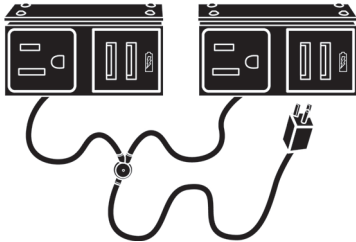

Style Number	Description	List Price
Max Modular Power Modules		
HVD82001M-100	PowerWise - Single Unit	230
		
PowerWise - Single Unit 1 Power Outlet 1 Dual USB Charger, 108" Cord		
HVD82001M-200	PowerWise - Double Unit	585
		
PowerWise - Double Unit 2 Power Outlets 2 Dual USB Chargers, 72" Cord to Splitter		