

Allsteel®

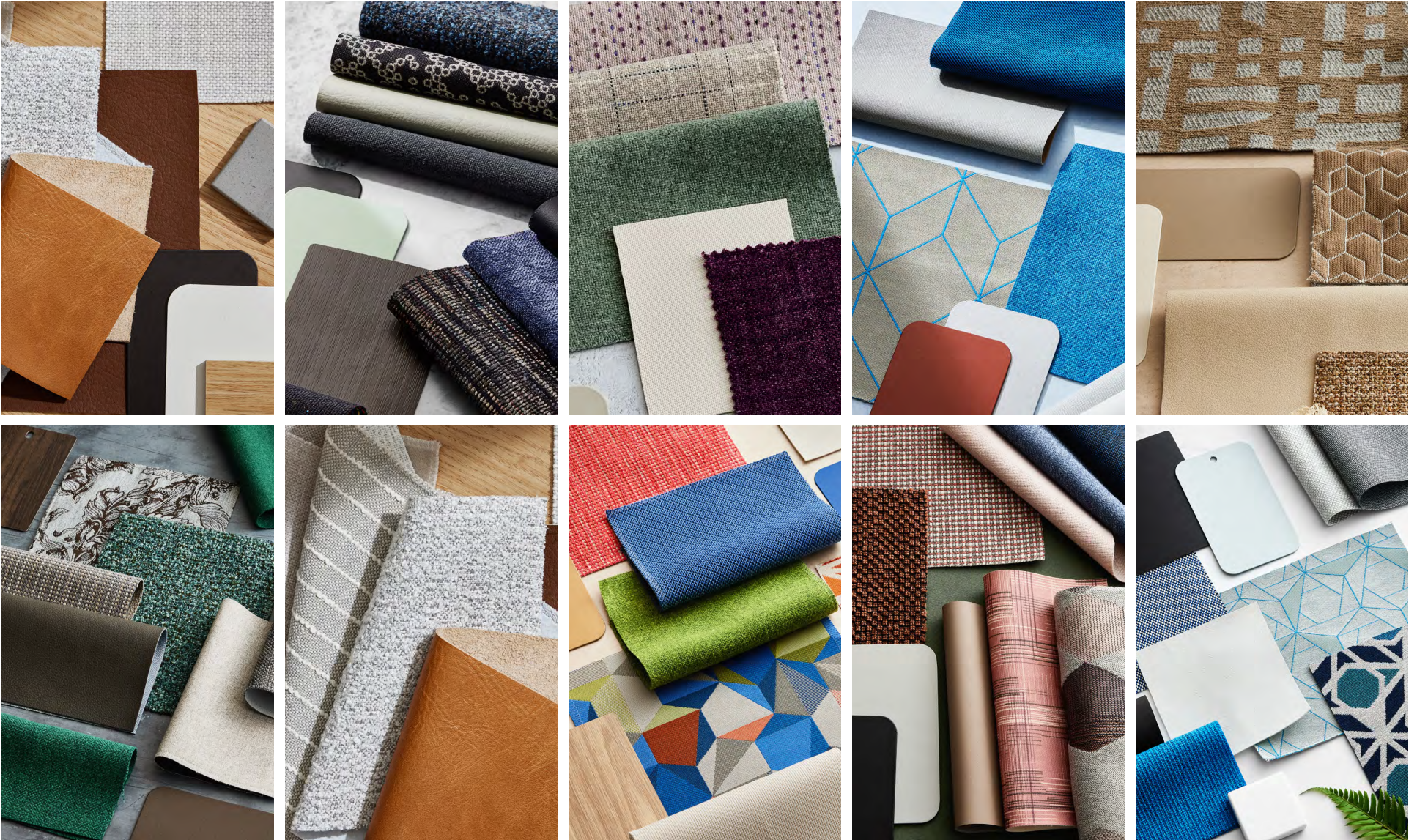

Inspiration Palettes 2024

Copper Tones



PAINTS

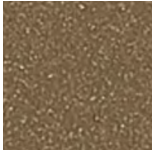

Pyrite
GRADE P2 | PJE

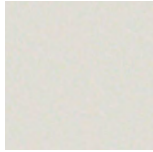

Loft
GRADE P1 | P71

TEXTILES

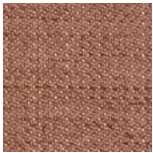

Maharam Method
Cattail
GRADE 7 | MTH020

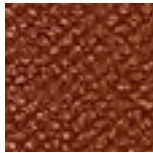

Notion
Henna
GRADE 3 | NTN15



Stinson Kingsman
Prairie
GRADE 8 | SCFSKGM54

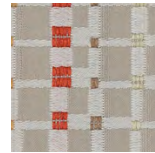

Maharam Multiply
Encore
GRADE 5 | SMHMMLT02



Noble
Cottage
GRADE A | NBLE25



Mayer Botany
Reed
GRADE 12 | 629-007



Stinson Apprentice
Sisal
GRADE 5 | SCFSAPP68

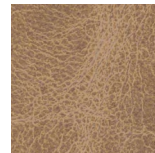

Florence Leather
Lorenzo
GRADE L1 | FLOR13

LAMINATES



Veranda Teak
GRADE L2 | LVT1



Although the colors reproduced on this card were matched with care, they may vary from the actual finish. When color is critical, please obtain a physical sample.
©2024 Allsteel LLC

Constellation



PAINTS

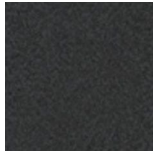

Solar Black
GRADE P2 | P8X



Succulent
GRADE P3 | P8A

TEXTILES

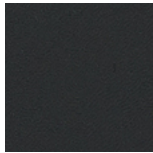

Maharam Apt
Constellation
GRADE 11 | SMHMAPT07



Noble
Darkness
GRADE A | NBLE26



Mayer Loop
Shadow
GRADE 6 | 637-016

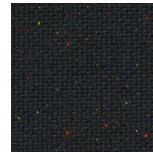

Kvadrat Ara
194
GRADE 11 | ARA0194

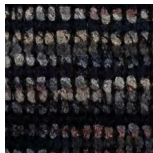

Mayer Curator
Onyx
GRADE 7 | WC921-026



Whisper Vinyl
Silver Leaf
GRADE 2 | WP78

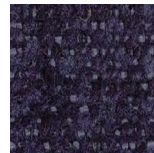

Livi with Supreen
Night
GRADE 4 | LIVI17

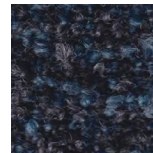

Lugano with Supreen
Andromeda
GRADE 4 | LUG01

LAMINATES

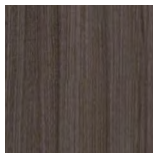

Skyline Walnut
GRADE L2 | LSW1

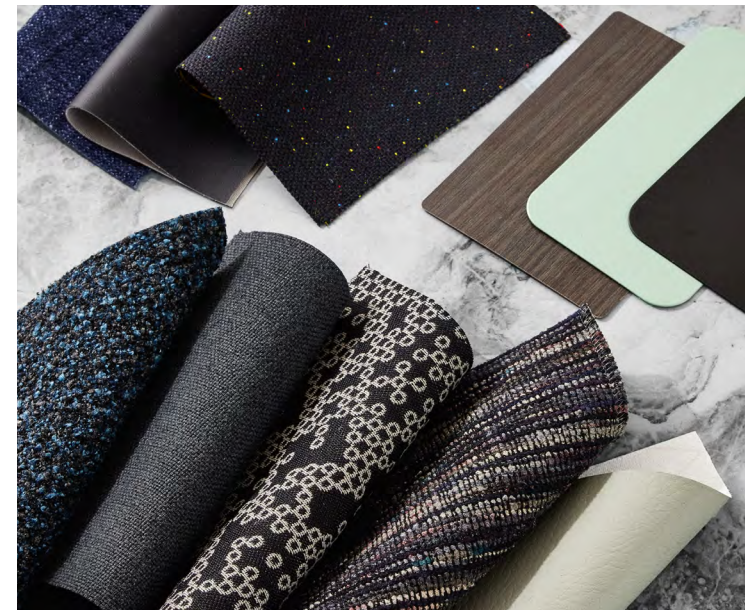

Reading Nook



PAINTS



Champagne Metallic
GRADE P2 | PR5



Sage
GRADE P1 | P095

TEXTILES

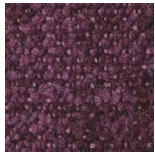

Livi with Supreen Plum
GRADE 4 | LIVI20

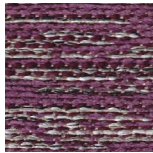

HBF Habu Violet Shades
GRADE 7 | 1049-77

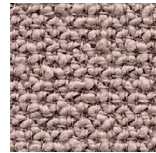

Camira Yoredale Kidstone
GRADE 10 | SCAMYDL02



Moxie Muslin
GRADE 3 | SX60



Camira Kyoto Muso
GRADE 8 | KOY05

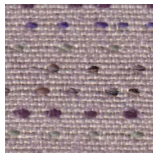

Wavelength Peak
GRADE 11 | WVL11

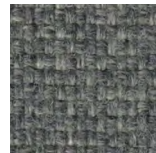

Noble Dusted Sage
GRADE A | NBLE29

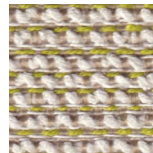

Getaway Wakeboard
GRADE 3 | GTWY06

LAMINATES



Handspun Chestnut
GRADE L1 | LAHC



Although the colors reproduced on this card were matched with care, they may vary from the actual finish. When color is critical, please obtain a physical sample.
©2024 Allsteel LLC

Mosaic Tile



PAINTS



Sienna
GRADE P3 | P092

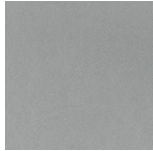

Silver
GRADE P2 | PR8

TEXTILES

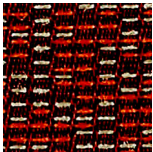

HBF Blink
Red Orange
GRADE 1 | VIBE19



Maharam Trundle
Magnet
GRADE 6 | SMHMTRN11



Notion
Chroma
GRADE 3 | NTN08



Vast
Tundra
GRADE A | VST10

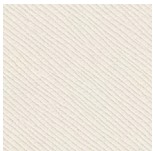

Saxony
Arctic
GRADE 3 | SXNY14

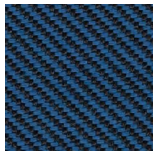

Kvadrat Reflect
884
GRADE 6 | RFL0884

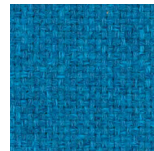

Noble Seating
Pacific
GRADE 1 | SNBLE08



Maharam Bright Cube
Aqua
GRADE 22 | SMHMCUB03

LAMINATES



Designer White
GRADE L1 | LDW1



Sunflowers



PAINTS



Muslin
GRADE P1 | P4J



Bungalow
GRADE P1 | P7C

TEXTILES

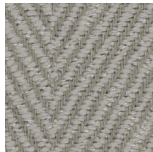

Quill
Aviary
GRADE 3 | QUL03

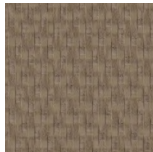

Bradbury
Mushroom
GRADE 3 | BDY11



Stinson Cityscape
Brownstone
GRADE 12 | SCFSCSP73

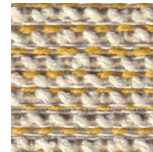

Getaway
Kayak
GRADE 3 | GTWY05

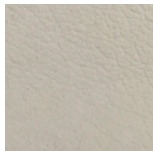

Strasburg Leather
Almond
GRADE L1 | STB03



Noble
Harvest
GRADE A | NBLE12

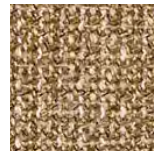

Stinson Bijou
Quartz
GRADE 12 | SCFSBJU40



Stinson Tangram
Flax
GRADE 9 | SCFSTAN87

LAMINATES

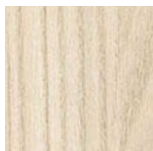

Field Elm
GRADE L1 | LFE1



Although the colors reproduced on this card were matched with care, they may vary from the actual finish. When color is critical, please obtain a physical sample.
©2024 Allsteel LLC

Winter Green



PAINTS



Textured Brownstone
GRADE P1 | P7J

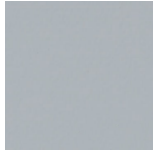

Cove
GRADE P1 | P096

TEXTILES



Camira Blazer
Cardiff
GRADE 6 | SCAMBLZ04

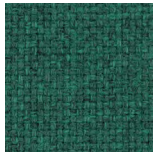

Noble
Jade
GRADE A | NBLE06

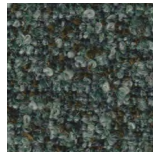

Lugano with Supreen
Bayou
GRADE 4 | LUG03



Oxford with Supreen
Pavement
GRADE 4 | OXFD15



Mayer Caspian
Mushroom
GRADE 7 | 329-000



Mayer Fedora
Light Grey
GRADE 5 | 621-046



HBF Tattoo Toile
Sterling
GRADE 13 | 1065-85

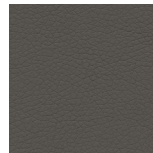

Contourett
Iron
GRADE 1 | UR20

LAMINATES

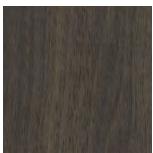

Florence Walnut
GRADE L1 | LFW1



Architecture Series 1



PAINTS



Night Bronze
GRADE P2 | P8B

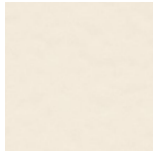

Textured Muslin
GRADE P1 | P7M

TEXTILES

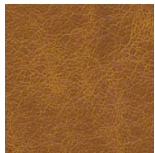

Florence Leather
Almond Biscoti
GRADE L1 | FLOR01

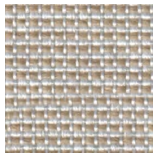

Vast
Desert
GRADE A | VST11

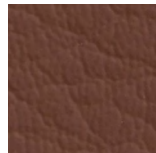

Whisper Vinyl
Auburn
GRADE 2 | WP02

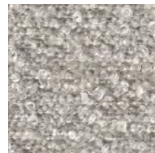

Lugano with Supreen
Cloud
GRADE 4 | LUG05



Noble Seating
Dawn
GRADE 1 | SNBLE13



Comfort Zone
Persian Cat
GRADE 10 | 905-11

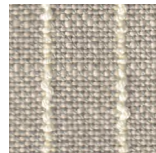

Laugh Lines
Mica
GRADE 9 | 1069-20

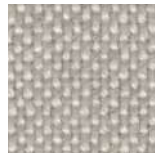

Kvadrat Hallingdal 65
103
GRADE 10 | 9629

VENEERS



Stratawood Rift Cut Oak
Clear
GRADE V1 | SF300

SOLID SURFACES

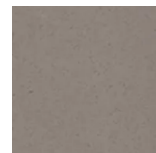

Masoned Concrete
GRADE D | SMC2



Although the colors reproduced on this card were matched with care, they may vary from the actual finish. When color is critical, please obtain a physical sample.
©2024 Allsteel LLC

Architecture Series 2



PAINTS



Atom
GRADE P3 | P8S



Matte Gold
GRADE P2 | P8G

TEXTILES



Stinson Dynamic
Parchment
GRADE 14 | SCFSDYN

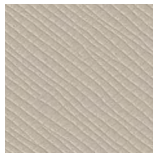

Saxony
Sand
GRADE 3 | SXNY16

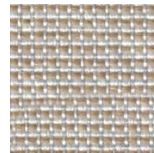

Vast
Desert
GRADE A | VST12



Mayer Vertex
Mango
GRADE 12 | 638



Noble Seating
Grass
GRADE 1 | SNBLE07

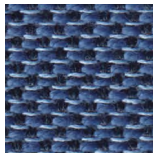

Vibe
Connected
GRADE 1 | VIBE12



Stinson Hexie
Multi
GRADE 16 | HEX68

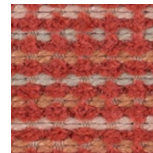

Mayer Caspian
Watermelon
GRADE 8 | 329-001

LAMINATES

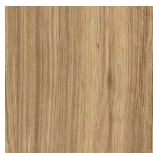

Fawn Cypress
GRADE L2 | LFC1

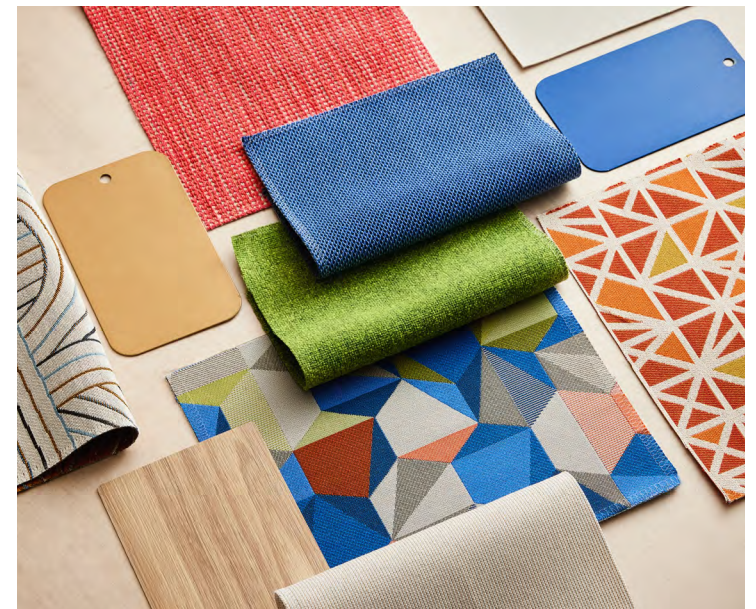

Although the colors reproduced on this card were matched with care, they may vary from the actual finish. When color is critical, please obtain a physical sample.
©2024 Allsteel LLC

Architecture Series 3



PAINTS



Pebble
GRADE P1 | P8R



Solar Black
GRADE P2 | P78X

TEXTILES



Mayer Balance
Rose
GRADE 6 | BA-001



Noble
Blossom
GRADE A | NBLE21

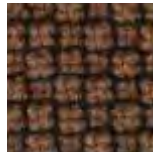

Kvadrat Colline 2
347
GRADE 10 | 9852



Maharam Apt
Oak
GRADE 11 | SMHMAPT32



HBF Polygone
Himalayan Salt
GRADE 16 | 1026-41



Mayer Mira
Watermelon
GRADE 5 | 330-001

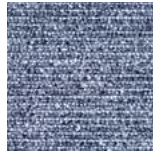

Maharam Levity
Mooring
GRADE 14 | LEV018

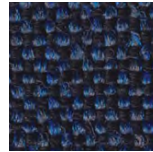

Constance with Supreen
Inkpad
GRADE 4 | CNST13

VENEERS

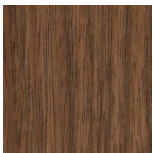

Natural Walnut
Nutmeg
GRADE V2 | NT629

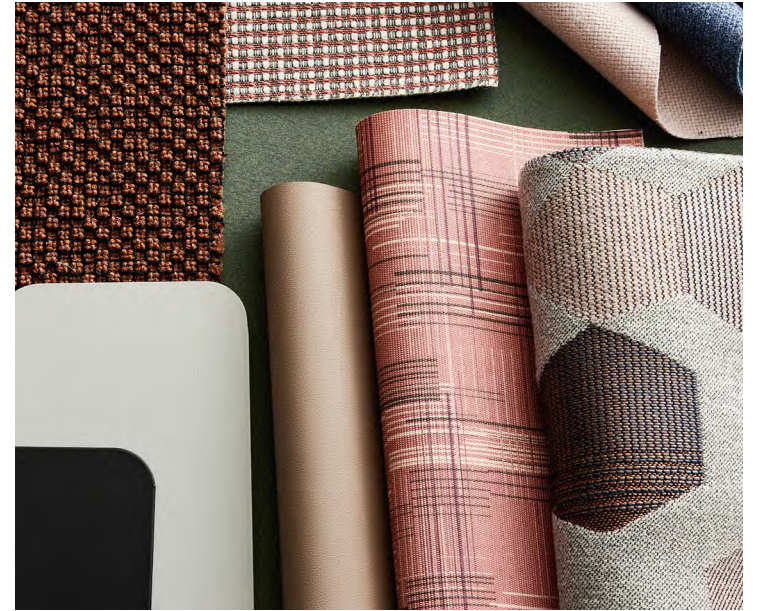

Although the colors reproduced on this card were matched with care, they may vary from the actual finish. When color is critical, please obtain a physical sample.
©2024 Allsteel LLC

Architecture Series 4



PAINTS



Salt
GRADE P1 | P8C

TEXTILES



HBF Folded Lines
Grey+Aqua
GRADE 11 | 973-54

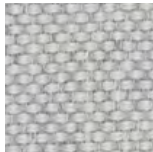

Maharam Mode
Stroll
GRADE 5 | SMHMMOD



Mayer Fractal
Cobalt
GRADE 12 | 363-004

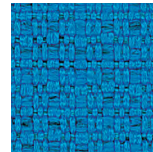

Hamilton
Azure
GRADE 1 | HAML10



Parker
Domino
GRADE 3 | PRKR07

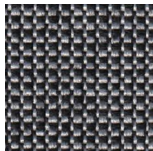

Vast
Atmosphere
GRADE A | VST06

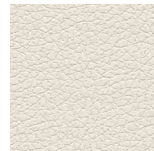

Ultrafabrics Brisa
White
GRADE 9 | RS47

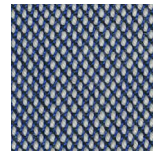

Kvadrat Steelcut Trio 3
716
GRADE 10 | 9465

LAMINATES



Black Velvet
GRADE L7 | LBV1

SOLID SURFACE



Designer White
GRADE B | SDW4

