ENGLISH

SHARP

SCIENTIFIC CALCULATOR

EL-506X
MODEL EL-546X

OPERATION MANUAL

PRINTED IN CHINA / IMPRIMÉ EN CHINE / IMPRESO EN CHINA
16BSC(TINSEA100EHM2)

INTRODUCTION

Thank you for purchasing the SHARP Scientific Calculator Model EL-506X/546X.
About the **calculation examples (including some formulas and tables)**, refer to the reverse side of this English manual. **Refer to the number on the right of each title in the manual for use**.
After reading this manual, store it in a convenient location for future reference.
Note: Some of the models described in this manual may not be available in some countries.

Operational Notes

- Do not carry the calculator around in your back pocket, as it may break when you sit down. The display is made of glass and is particularly fragile.
- Keep the calculator away from extreme heat such as on a car dashboard or near a heater, and avoid exposing it to excessively humid or dusty environments.
- Since this product is not waterproof, do not use it or store it where fluids, for example water, can splash onto it. Raindrops, water spray, juice, coffee, steam, perspiration, etc. will also cause malfunction.
- Clean with a soft, dry cloth. Do not use solvents or a wet cloth. Avoid using a rough cloth or anything else that may cause scratches.
- Do not drop it or apply excessive force.
- Never dispose of batteries in a fire.
- Keep batteries out of the reach of children.
- This product, including accessories, may change due to upgrading without prior notice.

NOTICE

- SHARP strongly recommends that separate permanent written records be kept of all important data. Data may be lost or altered in virtually any electronic memory product under certain circumstances. Therefore, SHARP assumes no responsibility for data lost or otherwise rendered unusable whether as a result of improper use, repairs, defects, battery replacement, use after the specified battery life has expired, or any other cause.
- SHARP will not be liable nor responsible for any incidental or consequential economic or property damage caused by misuse and/or malfunctions of this product and its peripherals, unless such liability is acknowledged by law.

♦ Press the RESET switch (on the back), with the tip of a ball-point pen or similar object, only in the following cases. Do not use an object with a breakable or sharp tip. Note that pressing the RESET switch erases all data stored in memory.
- When using for the first time
- After replacing the batteries
- To clear all memory contents
- When an abnormal condition occurs and all keys are inoperative.

If service should be required on this calculator, use only a SHARP servicing dealer, SHARP approved service facility, or SHARP repair service where available.

Hard Case

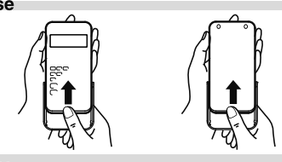

DISPLAY

- During actual use, not all symbols are displayed at the same time.
- Certain inactive symbols may appear visible when viewed from a far off angle.
- Only the symbols required for the usage under instruction are shown in the display and calculation examples of this manual.

←/→ : Appears when the entire equation cannot be displayed. Press ◀/▶ to see the remaining (hidden) section.
xy/*rθ* : Indicates the mode of expression of results in the complex calculation mode.
▲/▼ : Indicates that data can be visible above/below the screen. Press ▲/▼ to scroll up/down the view.
2ndF : Appears when 2ndF is pressed.
HYP : Indicates that hyp has been pressed and the hyperbolic functions are enabled. If 2ndF arc hyp are pressed, the symbols "**2ndF HYP**" appear, indicating that inverse hyperbolic functions are enabled.
ALPHA : Appears when ALPHA (STAT VAR), STO or RCL is pressed.
FIX/SCI/ENG: Indicates the notation used to display a value.
DEG/RAD/GRAD: Indicates angular units.
MAT : Appears when matrix mode is selected.
LIST : Appears when list mode is selected.
STAT : Appears when statistics mode is selected.
M : Indicates that a value is stored in the independent memory.
? : Indicates that the calculator is waiting for a numerical value to be entered, such as during simulation calculation.
∠ : Appears when the calculator shows an angle as the result in the complex calculation mode.
i : Indicates an imaginary number is being displayed in the complex calculation mode.

BEFORE USING THE CALCULATOR

Key Notation Used in this Manual

In this manual, key operations are described as follows:

e^x F / ln — To specify e^x : 2ndF e^x ; To specify ln : ln ; To specify F : ALPHA F

Functions that are printed in orange above the key require 2ndF to be pressed first before the key. When you specify the memory, press ALPHA first. Numbers for input value are not shown as keys, but as ordinary numbers.

Power On and Off

Press ON/C to turn the calculator on, and 2ndF OFF to turn it off.

Clearing the Entry and Memories

Operation	Entry (Display)	M F1-F4	A-F, X,Y ANS	STAT*1 STAT VAR*2	matA-D*3 L1-4*4
ON/C	○	×	×	×	×
2ndF CA	○	×	○	○	○
Mode selection	○	×	○	○	○
2ndF M-CLR 0 0 *5	○	○	○	○	○
2ndF M-CLR 1 0 *6	○	○	○	○	○
RESET switch	○	○	○	○	○

○ : Clear × : Retain
*1 Statistical data (entered data).
*2 $\bar{x}$, sx, σx, n, Σx, Σx^2, $\bar{y}$, sy, σy, Σy, Σy^2, Σxy, r, a, b, c.
*3 Matrix memories (matA, matB, matC and matD)
*4 List memories (L1, L2, L3 and L4)
*5 All variables are cleared.
*6 This key combination functions the same as the RESET switch.

[Memory clear key]
Press 2ndF M-CLR to display the menu.

MEM RESET
0 1

- To clear all variables (M, A-F, X, Y, ANS, F1-F4, STAT VAR, matA-D, L1-4), press 0 0 or 0 ENT.
- To RESET the calculator, press 1 0 or 1 ENT. The RESET operation will erase all data stored in memory, and restore the calculator's default setting.

Entering and Correcting the Equation

[Cursor keys]
- Press ◀ or ▶ to move the cursor. You can also return to the equation after getting an answer by pressing ▶ (◀). See the next section for using the ▲ and ▼ keys.
- See 'SET UP menu' for cursor use in the SET UP menu.

[Insert mode and Overwrite mode in the Equation display]
- Pressing 2ndF INS switches between the two editing modes: insert mode (default); and overwrite mode. A triangular cursor indicates that an entry will be inserted at the cursor, while the rectangular cursor indicates to overwrite preexisting data as you make entries.
- To insert a number in the insert mode, move the cursor to the place immediately after where you wish to insert, then make a desired entry. In the overwrite mode, data under the cursor will be overwritten by the number you enter.
- The mode set will be retained until the next RESET operation.

[Deletion key]
- To delete a number/function, move the cursor to the number/function you wish to delete, then press DEL. If the cursor is located at the right end of an equation, the DEL key will function as a back space key.

Multi-line Playback Function 【1】

Previous equations may be recalled in the normal mode. Equations also include calculation ending instructions such as "=" and a maximum of 142 characters can be stored in memory. When the memory is full, stored equations are deleted in the order of the oldest first. Pressing ▲ will display the previous equation. Further pressing ▲ will display preceding equations (after returning to the previous equation, press ▼ to view equations in order). In addition, 2ndF ▲ can be used to jump to the oldest equation.
- The multi-line memory is cleared by the following operations: 2ndF CA, mode change, RESET, N-base conversion and memory clear (2ndF M-CLR).

Priority Levels in Calculation

Operations are performed according to the following priority:
① Fractions (1┌4, etc.) ② ∠, engineering prefixes ③ Functions preceded by their argument (x^{-1}, x^2, n!, etc.) ④ Y^x, $^x\sqrt{\ }$ ⑤ Implied multiplication of a memory value (2Y, etc.) ⑥ Functions followed by their argument (sin, cos, etc.) ⑦ Implied multiplication of a function (2sin30, etc.) ⑧ $_nC_r$, $_nP_r$ ⑨ ×, ÷ ⑩ +, − ⑪ AND ⑫ OR, XOR, XNOR ⑬ =, M+, M−, ⇒M, ▶DEG, ▶RAD, ▶GRAD, DATA, CD, →rθ, →xy and other calculation ending instructions
- If parentheses are used, parenthesized calculations have precedence over any other calculations.

INITIAL SET UP

Mode Selection

MODE 0 : Normal mode (NORMAL)
MODE 1 : Statistic mode (STAT)
MODE 2 : Equation mode (EQN)
MODE 3 : Complex number mode (CPLX)
MODE 4 : Matrix mode (MAT)
MODE 5 : List mode (LIST)

SET UP menu 【2】

Press SET UP to display the SET UP menu.

DRG FSE TAB
0 1

- A menu item can be selected by:
  - moving the flashing cursor by using ▶ ◀, then pressing ENT (= key), or
  - pressing the number key corresponding to the menu item number.
- If ▲ or ▼ is displayed on the screen, press ▲ or ▼ to view the previous/next menu screen.
- Press ON/C to exit the SET UP menu.

[Determination of the Angular Unit]
The following three angular units (degrees, radians, and grads) can be specified.
- DEG (°) : Press SET UP 0 0.
- RAD (rad) : Press SET UP 0 1.
- GRAD (g) : Press SET UP 0 2.

[Selecting the Display Notation and Decimal Places]
Four display notation systems are used to display calculation results: Floating point; Fixed decimal point; Scientific notation; and Engineering notation.
- When the FIX, SCI, or ENG symbol is displayed, the number of decimal places (TAB) can be set to any value between 0 and 9. Displayed values will be reduced to the corresponding number of digits.

[Setting the Floating Point Numbers System in Scientific Notation]
Two settings are used to display a floating point number: NORM1 (default setting) and NORM2. A number is automatically displayed in scientific notation outside a preset range:
- NORM1: $0.000000001 \le |x| \le 9999999999$
- NORM2: $0.01 \le |x| \le 9999999999$

SCIENTIFIC CALCULATIONS

- Press MODE 0 to select the normal mode.
- In each example, press ON/C to clear the display. If the FIX, SCI, or ENG indicator is displayed, clear the indicator by selecting 'NORM1' from the SET UP menu.

Arithmetic Operations 【3】

- The closing parenthesis) just before = or M+ may be omitted.

Constant Calculations 【4】

- In constant calculations, the addend becomes a constant. Subtraction and division are performed in the same manner. For multiplication, the multiplicand becomes a constant.
- In the constants calculations, constants will be displayed as K.

Functions 【5】

- Refer to the calculation examples of each function.
- Before starting calculations, specify the angular unit.

Differential/Integral Functions 【6】

Differential and integral calculations are only available in the normal mode. For calculation conditions such as the x value in differential calculation or the initial point in integral calculation, only numerical values can be entered and equations such as 2^2 cannot be specified. It is possible to reuse the same equation over and over again and to recalculate by only changing the conditions without re-entering the equation.
- Performing a calculation will clear the value in the X memory.
- When performing a differential calculation, enter the formula first and then enter the x value in differential calculation and the minute interval (dx). If a numerical value is not specified for minute interval, x≠0 will be $|x|\times10^{-5}$ and x=0 will be 10^{-5} from the value of the numeric derivative.
- When performing an integral calculation, enter the formula first and then enter a range of integral (a, b) and subintervals (n). If a numerical value is not specified for subintervals, calculation will be performed using n=100.

Since differential and integral calculations are performed based on the following equations, correct results may not be obtained, in certain rare cases, when performing special calculations that contain discontinuous points.

Integral calculation (Simpson's rule):

$$S=\frac{1}{3}h\{f(a)+4\{f(a+h)+f(a+3h)+\cdots\cdots+f(a+(N-1)h)\}+2\{f(a+2h)+f(a+4h)+\cdots\cdots+f(a+(N-2)h)\}+f(b)\}\quad \left(\begin{array}{l} h=\frac{b-a}{N} \\ N=2n \\ a\le x\le b\end{array}\right)$$

Differential calculation: $$f'(x)=\frac{f(x+\frac{dx}{2})-f(x-\frac{dx}{2})}{dx}$$

[When performing integral calculations]
Integral calculations, depending on the integrands and subintervals included, require longer calculation time. During calculation, "Calculating!" will be displayed. To cancel calculation, press ON/C. Note that there will be greater integral errors when there are large fluctuations in the integral values during minute shifting of the integral range and for periodic functions, etc., where positive and negative integral values exist depending on the interval.

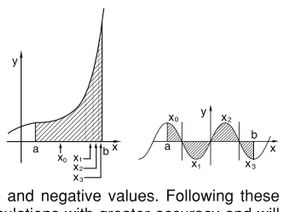

For the former case, divide integral intervals as small as possible. For the latter case, separate the positive and negative values. Following these tips will allow results of calculations with greater accuracy and will also shorten the calculation time.

Random Function

The Random function has four settings for use in the normal, statistics, matrix and list modes. (This function cannot be selected while using the N-Base function.) To generate further random numbers in succession, press ENT. Press ON/C to exit.
- The generated pseudo-random number series is stored in memory Y. Each random number is based on a number series.

[Random Numbers]
A pseudo-random number, with three significant digits from 0 up to 0.999, can be generated by pressing 2ndF RANDOM 0 ENT.

[Random Dice]
To simulate a die-rolling, a random integer between 1 and 6 can be generated by pressing 2ndF RANDOM 1 ENT.

[Random Coin]
To simulate a coin flip, 0 (head) or 1 (tail) can be randomly generated by pressing 2ndF RANDOM 2 ENT.

[Random Integer]
An integer between 0 and 99 can be generated randomly by pressing 2ndF RANDOM 3 ENT.

Angular Unit Conversions 【7】

Each time 2ndF DRG▶ are pressed, the angular unit changes in sequence.

Memory Calculations 【8】

Mode	ANS	M, F1-F4	A-F, X,Y
NORMAL	○	○	○
STAT	○	×	×
EQN	×	×	×
CPLX	○	○	×
MAT	○	×	○
LIST	○	×	○

○ : Available × : Unavailable

[Temporary memories (A-F, X and Y)]
Press STO and a variable key to store a value in memory.
Press RCL and a variable key to recall a value from the memory.
To place a variable in an equation, press ALPHA and a variable key.

[Independent memory (M)]
In addition to all the features of temporary memories, a value can be added to or subtracted from an existing memory value.
Press ON/C STO M to clear the independent memory (M).

[Last answer memory (ANS)]
The calculation result obtained by pressing = or any other calculation ending instruction is automatically stored in the last answer memory. A Matrix/List format result is not stored.

[Formula memories (F1-F4)]
Formulas up to 256 characters in total can be stored in F1 - F4. (Functions such as sin, etc., will be counted as one letter.) Storing a new equation in each memory will automatically replace the existing equation.
Note:
- Calculation results from the functions indicated below are automatically stored in memories X or Y replacing existing values.
  - Random function ..... Y memory
  - →rθ, →xy ..... X memory (r or x), Y memory (θ or y)
- Use of RCL or ALPHA will recall the value stored in memory using up to 14 digits.

Chain Calculations 【9】

- The previous calculation result can be used in the subsequent calculation. However, it cannot be recalled after entering multiple instructions or when the calculation result is in Matrix/List format.
- When using postfix functions (√, sin, etc.), a chain calculation is possible even if the previous calculation result is cleared by the use of the ON/C key.

Fraction Calculations 【10】

Arithmetic operations and memory calculations can be performed using fractions, and conversion between a decimal number and a fraction.
- If the number of digits to be displayed is greater than 10, the number is converted to and displayed as a decimal number.

Binary, Pental, Octal, Decimal, and Hexadecimal Operations (N-Base) 【11】

Conversions can be performed between N-base numbers. The four basic arithmetic operations, calculations with parentheses and memory calculations can also be performed, along with the logical operations AND, OR, NOT, NEG, XOR and XNOR on binary, pental, octal and hexadecimal numbers.
Conversion to each system is performed by the following keys:
2ndF BIN ("b" appears.), 2ndF PEN ("P" appears.), 2ndF OCT ("o" appears.), 2ndF HEX ("H" appears.), 2ndF DEC ("b", "P", "o" and "H" disappear.)
Note: The hexadecimal numbers A – F are entered by pressing CNST, y^x, x^2, x^3, log, and ln, and displayed as follows:
A → R, B → b, C → C, D → d, E → E, F → F
In the binary, pental, octal, and hexadecimal systems, fractional parts cannot be entered. When a decimal number having a fractional part is converted into a binary, pental, octal, or hexadecimal number, the fractional part will be truncated. Likewise, when the result of a binary, pental, octal, or hexadecimal calculation includes a fractional part, the fractional part will be truncated. In the binary, pental, octal, and hexadecimal systems, negative numbers are displayed as a complement.

Time, Decimal and Sexagesimal Calculations 【12】

Conversion between decimal and sexagesimal numbers can be performed, and, while using sexagesimal numbers, conversion to seconds and minutes notation. The four basic arithmetic operations and memory calculations can be performed using the sexagesimal system. Notation for sexagesimal is as follows:

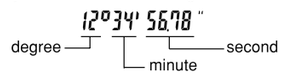

Coordinate Conversions 【13】

- Before performing a calculation, select the angular unit.

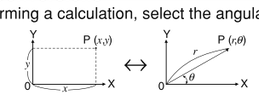

- The calculation result is automatically stored in memories X and Y.
  - Value of r or x: X memory
  - Value of θ or y: Y memory

Calculations Using Physical Constants 【14】

See the quick reference card and the English manual reverse side.
A constant is recalled by pressing CNST followed by the number of the physical constant designated by a 2-digit number.
The recalled constant appears in the display mode selected with the designated number of decimal places.
Physical constants can be recalled in the normal mode (when not set to binary, pental, octal, or hexadecimal), statistics mode, equation mode, matrix mode and list mode.
Note: Physical constants and metric conversions are based either on the 2002 CODATA recommended values or 1995 Edition of the "Guide for the Use of the International System of Units (SI)" released by NIST (National Institute of Standards and Technology) or on ISO specifications.

No.	Constant	No.	Constant
01	Speed of light in vacuum	28	Avogadro constant
02	Newtonian constant of gravitation	29	Molar volume of ideal gas (273.15 K, 101.325 kPa)
03	Standard acceleration of gravity		
04	Electron mass	30	Molar gas constant
05	Proton mass	31	Faraday constant
06	Neutron mass	32	Von Klitzing constant
07	Muon mass	33	Electron charge to mass quotient
08	Atomic mass unit-kilogram relationship	34	Quantum of circulation
		35	Proton gyromagnetic ratio
09	Elementary charge	36	Josephson constant
10	Planck constant	37	Electron volt
11	Boltzmann constant	38	Celsius Temperature
12	Magnetic constant	39	Astronomical unit
13	Electric constant	40	Parsec
14	Classical electron radius	41	Molar mass of carbon-12
15	Fine-structure constant	42	Planck constant over 2 pi
16	Bohr radius	43	Hartree energy
17	Rydberg constant	44	Conductance quantum
18	Magnetic flux quantum	45	Inverse fine-structure constant
19	Bohr magneton	46	Proton-electron mass ratio
20	Electron magnetic moment	47	Molar mass constant
21	Nuclear magneton	48	Neutron Compton wavelength
22	Proton magnetic moment	49	First radiation constant
23	Neutron magnetic moment	50	Second radiation constant
24	Muon magnetic moment	51	Characteristic impedance of vacuum
25	Compton wavelength		
26	Proton Compton wavelength	52	Standard atmosphere
27	Stefan-Boltzmann constant		

Metric Conversions 【15】

See the quick reference card and the English manual reverse side.
Unit conversions can be performed in the normal mode (when not set to binary, pental, octal, or hexadecimal), statistics mode, equation mode, matrix mode and list mode.

No.	Remarks	No.	Remarks
1	in : inch	23	fl oz(US) : fluid ounce(US)
2	cm : centimeter	24	mℓ : milliliter
3	ft : foot	25	fl oz(UK) : fluid ounce(UK)
4	m : meter	26	mℓ : milliliter
5	yd : yard	27	J : Joule
6	m : meter	28	cal : calorie
7	mile : mile	29	J : Joule
8	km : kilometer	30	cal15 : Calorie (15n°C)
9	n mile : nautical mile	31	J : Joule
10	m : meter	32	calIT : I.T. calorie
11	acre : acre	33	hp : horsepower
12	m² : square meter	34	W : watt
13	oz : ounce	35	ps : French horsepower
14	g : gram	36	W : watt
15	lb : pound	37	
16	kg : kilogram	38	Pa : Pascal
17	°F : Degree Fahrenheit	39	atm : atmosphere
18	°C : Degree Celsius	40	Pa : Pascal
19	gal (US) : gallon (US)	41	(1 mmHg = 1 Torr)
20	ℓ : liter	42	Pa : Pascal
21	gal (UK) : gallon (UK)	43	
22	ℓ : liter	44	J : Joule

Calculations Using Engineering Prefixes 【16】

Calculation can be executed in the normal mode (excluding N-base) using the following 9 types of prefixes.

Prefix		Operation	Unit
k	(kilo)	MATH 1 0	10^3
M	(Mega)	MATH 1 1	10^6
G	(Giga)	MATH 1 2	10^9
T	(Tera)	MATH 1 3	10^{12}
m	(milli)	MATH 1 4	10^{-3}
μ	(micro)	MATH 1 5	10^{-6}
n	(nano)	MATH 1 6	10^{-9}
p	(pico)	MATH 1 7	10^{-12}
f	(femto)	MATH 1 8	10^{-15}

Modify Function 【17】

Calculation results are internally obtained in scientific notation with up to 14 digits for the mantissa. However, since calculation results are displayed in the form designated by the display notation and the number of decimal places indicated, the internal calculation result may differ from that shown in the display. By using the modify function, the internal value is converted to match that of the display, so that the displayed value can be used without change in subsequent operations.

Solver Function 【18】

The x value can be found that reduces an entered equation to "0".
- This function uses Newton's method to obtain an approximation. Depending on the function (e.g. periodic) or start value, an error may occur (Error 2) due to there being no convergence to the solution for the equation.
- The value obtained by this function may include a margin of error. If it is larger than acceptable, recalculate the solution after changing 'Start' and dx values.
- Change the 'Start' value (e.g. to a negative value) or dx value (e.g. to a smaller value) if:
  - no solution can be found (Error 2).
  - more than two solutions appear to be possible (e.g. a cubic equation).
  - to improve the arithmetic precision.
- The calculation result is automatically stored in the X memory.

[Performing Solver function]
① Press MODE 0.
② Input a formula with an x variable.
③ Press MATH 0.
④ Input 'Start' value and press ENT. The default value is "0".
⑤ Input dx value (minute interval).
⑥ Press ENT.

SIMULATION CALCULATION (ALGB) 【19】

If you have to find a value consecutively using the same formula, such as plotting a curve line for $2x^2 + 1$, or finding the variable for $2x + 2y = 14$, once you enter the equation, all you have to do is to specify the value for the variable in the formula.
Usable variables: A-F, M, X and Y
Unusable functions: Random function
- Simulation calculations can only be executed in the normal mode.
- Calculation ending instructions other than = cannot be used.

Performing Calculations

① Press MODE 0.
② Input a formula with at least one variable.
③ Press 2ndF ALGB.
④ Variable input screen will appear. Input the value of the flashing variable, then press ENT to confirm. The calculation result will be displayed after entering the value for all used variables.
- Only numerical values are allowed as variables. Input of formulas is not permitted.
- Upon completing the calculation, press 2ndF ALGB to perform calculations using the same formula.
- Variables and numerical values stored in the memories will be displayed in the variable input screen. To change a numerical value, input the new value and press ENT.
- Performing simulation calculation will cause memory locations to be overwritten with new values.

STATISTICAL CALCULATIONS 【20】

Press MODE 1 to select the statistics mode. The seven statistical calculations listed below can be performed. After selecting the statistics mode, select the desired sub-mode by pressing the number key corresponding to your choice.
To change statistical sub-mode, reselect statistics mode (press MODE 1), then select the required sub-mode.

0 (SD) : Single-variable statistics
1 (LINE) : Linear regression calculation
2 (QUAD) : Quadratic regression calculation
3 (EXP) : Exponential regression calculation
4 (LOG) : Logarithmic regression calculation
5 (PWR) : Power regression calculation
6 (INV) : Inverse regression calculation

The following statistics can be obtained for each statistical calculation (refer to the table below):

Single-variable statistical calculation

Statistics of ① and value of the normal probability function

Linear regression calculation

Statistics of ① and ② and, in addition, estimate of y for a given x (estimate y') and estimate of x for a given y (estimate x')

Exponential regression, Logarithmic regression, Power regression, and Inverse regression calculation

Statistics of ① and ②. In addition, estimate of y for a given x and estimate of x for a given y. (Since the calculator converts each formula into a linear regression formula before actual calculation takes place, it obtains all statistics, except coefficients a and b, from converted data rather than entered data.)

Quadratic regression calculation

Statistics of ① and ② and coefficients a, b, c in the quadratic regression formula ($y = a + bx + cx^2$). (For quadratic regression calculations, no correlation coefficient (r) can be obtained.) When there are two x' values, press 2ndF ←·→.
When performing calculations using a, b and c, only one numeric value can be held.

①	$\bar{x}$	Mean of samples (x data)
	sx	Sample standard deviation (x data)
	σx	Population standard deviation (x data)
	n	Number of samples
	Σx	Sum of samples (x data)
	Σx^2	Sum of squares of samples (x data)
②	$\bar{y}$	Mean of samples (y data)
	sy	Sample standard deviation (y data)
	σy	Population standard deviation (y data)
	Σy	Sum of samples (y data)
	Σy^2	Sum of squares of samples (y data)
	Σxy	Sum of products of samples (x, y)
	r	Correlation coefficient
	a	Coefficient of regression equation
	b	Coefficient of regression equation
	c	Coefficient of quadratic regression equation

- Use ALPHA and RCL to perform a STAT variable calculation.

Data Entry and Correction 【21】

Entered data are kept in memory until 2ndF CA or mode selection. Before entering new data, clear the memory contents.

[Data Entry]
Single-variable data
Data DATA
Data (x,y) *frequency* DATA (To enter multiples of the same data)
Two-variable data
Data x (x,y) *Data y* DATA
Data x (x,y) *Data y* (x,y) *frequency* DATA (To enter multiples of the same data x and y.)
- Up to 100 data items can be entered. With the single-variable data, a data item without frequency assignment is counted as one data item, while an item assigned with frequency is stored as a set of two data items. With the two-variable data, a set of data items without frequency assignment is counted as two data items, while a set of items assigned with frequency is stored as a set of three data items.

[Data Correction]
Correction prior to pressing DATA immediately after a data entry:
Delete incorrect data with ON/C, then enter the correct data.
Correction after pressing DATA:
Use ▲ ▼ to display the data previously entered.
Press ▼ to display data items in ascending (oldest first) order. To reverse the display order to descending (latest first), press the ▲ key.
Each item is displayed with 'Xn=', 'Yn=', or 'Nn=' (n is the sequential number of the data set).
Display the data item to modify, input the correct value, then press DATA. Using (x,y), you can correct the values of the data set all at once.
- To delete a data set, display an item of the data set to delete, then press 2ndF CD. The data set will be deleted.
- To add a new data set, press ON/C and input the values, then press DATA.

Statistical Calculation Formulas 【22】

Type	Regression formula
Linear	$y = a + bx$
Exponential	$y = a \cdot e^{bx}$
Logarithmic	$y = a + b \cdot \ln x$
Power	$y = a \cdot x^b$
Inverse	$y = a + b\frac{1}{x}$
Quadratic	$y = a + bx + cx^2$

In the statistical calculation formulas, an error will occur when:
- The absolute value of the intermediate result or calculation result is equal to or greater than 1×10^{100}.
- The denominator is zero.
- An attempt is made to take the square root of a negative number.
- No solution exists in the quadratic regression calculation.

Normal Probability Calculations 【20】【23】

- P(t), Q(t), and R(t) will always take positive values, even when t<0, because these functions follow the same principle used when solving for an area.
  Values for P(t), Q(t), and R(t) are given to six decimal places.

SIMULTANEOUS LINEAR EQUATIONS 【24】【25】

Simultaneous linear equation with two unknowns (2-VLE) or with three unknowns (3-VLE) may be solved using this function.
① 2-VLE: MODE 2 0
② 3-VLE: MODE 2 1
- If the determinant D = 0, an error occurs.
- If the absolute value of an intermediate result or calculation result is 1×10^{100} or more, an error occurs.
- Coefficients (a_1, etc.) can be entered using ordinary arithmetic operations.
- To clear the entered coefficients, press 2ndF CA.
- Pressing ENT when the determinant D is in the display recalls the coefficients. Each time ENT is pressed, a coefficient is displayed in the order of input, allowing the entered coefficients to be verified (by pressing 2ndF ENT, coefficients are displayed in reverse order.) To correct a particular coefficient being displayed, enter the correct value and then press ENT.

QUADRATIC AND CUBIC EQUATION SOLVERS 【26】

Quadratic ($ax^2 + bx + c = 0$) or cubic ($ax^3 + bx^2 + cx + d = 0$) equation may be solved using this function.
① Quadratic equation solver: MODE 2 2
② Cubic equation solver: MODE 2 3
- Press ENT after entering each coefficient.
- The result will be displayed by pressing ENT after entering all coefficients. When there are more than 2 results, the next solution will be displayed.
- When the result is an imaginary number, "xy" symbol will appear. The display can be switched between imaginary and real parts by pressing 2ndF ←·→.
- The results obtained by this function may include a margin of error.

COMPLEX NUMBER CALCULATIONS 【27】

To carry out addition, subtraction, multiplication, and division using complex numbers, press MODE 3 to select the complex number mode.
Results of complex number calculations are expressed in two modes:
① 2ndF →xy : Rectangular coordinate mode (xy appears.)
② 2ndF →rθ : Polar coordinate mode ($r\theta$ appears.)

Complex number entry

① Rectangular coordinates
x-coordinate + *y-coordinate* i
or *x-coordinate* + i *y-coordinate*
② Polar coordinates
r ∠ θ
r: absolute value θ: argument
- On selecting another mode, the imaginary part of any complex number stored in the independent memory (M) will be cleared.
- A complex number expressed in rectangular coordinates with the y-value equal to zero, or expressed in polar coordinates with the angle equal to zero, is treated as a real number.
- Press MATH 0 to return the complex conjugate of the specified complex number.

MATRIX CALCULATIONS 【28】

This function enables the saving of up to 4 matrices (4 rows x 4 columns) for calculations. Press MODE 4 to enter the matrix mode.
- Matrix data must be entered prior to making calculations. Pressing ▲/▼ will display the matrix edit buffer along with ▲/▼. Enter the value of each item ('ROW', 'COLUMN', and then each element, e.g. 'MAT1,1') and press DATA after each. After entering all items, press ON/C, then press MATH 2 and specify matA-D to save the data.
- To edit data saved in matA-D, press MATH 1 and specify matA-D to recall the data to the matrix edit buffer. After editing, press ON/C, then press MATH 2 and specify matA-D to save the data.
- Before performing calculations, press ON/C to close the matrix edit buffer.
- When results of calculations are in the matrix format, the matrix edit buffer with those results will be displayed. (At this time, you cannot return to the equation.) To save the result in matA-D, press ON/C, then press MATH 2 and specify matA-D.
- Since there is only one matrix edit buffer, the previous data will be overwritten by the new calculation.
- In addition to the 4 arithmetic functions (excluding divisions between matrices), x^3, x^2, and x^{-1}, the following commands are available:

dim(*matrix name, row,column*)	Returns a matrix with dimensions changed as specified.
fill(*value,row,column*)	Fills each element with a specified value.
cumul *matrix name*	Returns the cumulative matrix.
aug(*matrix name, matrix name*)	Appends the second matrix to the first matrix as new columns. The first and second matrices must have the same number of rows.
identity *value*	Returns the identity matrix with specified value of rows and columns.
rnd_mat(*row,column*)	Returns a random matrix with specified values of rows and columns.
det *matrix name*	Returns the determinant of a square matrix.
trans *matrix name*	Returns the matrix with the columns transposed to rows and the rows transposed to columns.
mat→list (MATH 5)	Creates lists with elements from the left column of each matrix. (matA→L1, matB→L2, matC→L3, matD→L4) Mode changes from matrix mode to list mode.
matA→list (MATH 6)	Creates lists with elements from each column of the matrix. (matA→L1, L2, L3, L4) Mode changes from matrix mode to list mode.

LIST CALCULATIONS 【29】

This function enables the saving of up to 4 lists of 16 elements for calculations. Press MODE 5 to enter the list mode.
- List data must be entered prior to making calculations. Pressing ▲/▼ will display the list edit buffer along with ▲/▼. Enter the value of each item ('SIZE', and then each element, e.g. 'LIST1') and press DATA after each. After entering all items, press ON/C, then press MATH 2 and specify L1-4 to save the data.
- To edit data saved in L1-4, press MATH 1 and specify L1-4 to recall the data to the list edit buffer. After editing, press ON/C, then press MATH 2 and specify L1-4 to save the data.
- Before performing calculations, press ON/C to close the list edit buffer.
- When results of calculations are in the list format, the list edit buffer with those results will be displayed. (At this time, you cannot return to the equation.) To save the result in L1-4, press ON/C, then press MATH 2 and specify L1-4.
- Since there is only one list edit buffer, the previous data will be overwritten by the new calculation.
- In addition to the 4 arithmetic functions, x^3, x^2, and x^{-1}, the following commands are available:

sortA *list name*	Sorts list in ascending order.
sortD *list name*	Sorts list in descending order.
dim(*list name,size*)	Returns a list with size changed as specified.
fill(*value,size*)	Enter the specified value for all items.
cumul *list name*	Sequentially cumulates each item in the list.
df_list *list name*	Returns a new list using the difference between adjacent items in the list.
aug(*list name,list name*)	Returns a list appending the specified lists.
min *list name*	Returns the minimum value in the list.
max *list name*	Returns the maximum value in the list.
mean *list name*	Returns the mean value of items in the list.
med *list name*	Returns the median value of items in the list.
sum *list name*	Returns the sum of items in the list.
prod *list name*	Returns the multiplication of items in the list.
stdDv *list name*	Returns the standard deviation of the list.
vari *list name*	Returns the variance of the list.
o_prod(*list name,list name*)	Returns the outer product of 2 lists (vectors).
i_prod(*list name,list name*)	Returns the inner product of 2 lists (vectors).
abs *list name*	Returns the absolute value of the list (vector).
list→mat (MATH 5)	Creates matrices with left column data from each list. (L1→matA, L2→matB, L3→matC, L4→matD) Mode changes from list mode to matrix mode.
list→matA (MATH 6)	Creates a matrix with column data from each list. (L1, L2, L3, L4→matA) Mode changes from list mode to matrix mode.

ERROR AND CALCULATION RANGES

Errors

An error will occur if an operation exceeds the calculation ranges, or if a mathematically illegal operation is attempted. When an error occurs, pressing ◀ (or ▶) automatically moves the cursor back to the place in the equation where the error occurred. Edit the equation or press ON/C to clear the equation.

Error Codes and Error Types

Syntax error (Error 1):
- An attempt was made to perform an invalid operation.
  Ex. 2 2ndF →rθ

Calculation error (Error 2):
- The absolute value of an intermediate or final calculation result equals or exceeds 10^{100}.
- An attempt was made to divide by 0 (or an intermediate calculation resulted in zero).
- The calculation ranges were exceeded while performing calculations.

Depth error (Error 3):
- The available number of buffers was exceeded. (There are 10 buffers* for numeric values and 24 buffers for calculation instructions in the normal mode).
  *5 buffers in other modes, and 1 buffer for Matrix/List data.
- Data items exceeded 100 in the statistics mode.

Equation too long (Error 4):
- The equation exceeded its maximum input buffer (142 characters). An equation must be shorter than 142 characters.

Equation recall error (Error 5):
- The stored equation contains a function not available in the mode used to recall the equation. For example, if a numerical value with numbers other than 0 and 1 is stored as a decimal, et

EL-506X
EL-546X

CALCULATION EXAMPLES
ANWENDUNGSBEISPIELE
EXEMPLES DE CALCUL
EJEMPLOS DE CÁLCULO
EXEMPLOS DE CÁLCULO
ESEMPI DI CALCOLO
REKENVOORBEELDEN
PÉLDASZÁMÍTÁSOK
PŘÍKLADY VÝPOČTŮ
RÄKNEEXEMPEL
LASKENTAESIMERKKEJÄ
ПРИМЕРЫ ВЫЧИСЛЕНИЙ
UDREGNINGSEKSEMPLER
ตัวอย่างการคำนวณ
نماذج للحسابات
计算例子
CONTOH-CONTOH PENGHITUNGAN
CONTOH–CONTOH PERHITUNGAN
CÁC VÍ DỤ PHÉP TÍNH

【1】 ▲ ▼

①3(5+2)=	ON/C 3 (5 + 2) =	21.
②3×5+2=	3 × 5 + 2 =	17.
③3×5+3×2=	3 × 5 + 3 × 2 =	21.
→①	2ndF ▲	
→②	▼	
→③	▼	
→②	▲	

【2】 SET UP

100000÷3=		
[NORM1]	ON/C 100000 ÷ 3 =	33'333.33333
→[FIX]	SET UP 1 0	33'333.33333
[TAB 2]	SET UP 2 2	33'333.33
→[SCI]	SET UP 1 1	3.33×10^{04}
→[ENG]	SET UP 1 2	33.33×10^{03}
→[NORM1]	SET UP 1 3	33'333.33333
3÷1000=		
[NORM1]	ON/C 3 ÷ 1000 =	0.003
→[NORM2]	SET UP 1 4	$3.\times 10^{-03}$
→[NORM1]	SET UP 1 3	0.003

【3】 + − × ÷ ( ) +/− Exp

45+285÷3=	ON/C 45 + 285 ÷ 3 =	140.
$\frac{18+6}{15-8}$ =	(18 + 6) ÷ (15 − 8 =	3.428571429
42×(−5)+120=	42 × +/− 5 + 120 =	−90.
	*1 (5 +/−) *1	
(5×10³)÷(4×10⁻³)=	5 Exp 3 ÷ 4 Exp +/− 3 =	1'250'000.

【4】

34+57=	34 + 57 =	91.
45+57=	45 =	102.
68×25=	68 × 25 =	1'700.
68×40=	40 =	2'720.

【5】 sin cos tan sin⁻¹ cos⁻¹ tan⁻¹ π hyp arc hyp ln log e^x 10^x x^{-1} x^2 x^3 √ y^x ∛ ∜ n! nPr nCr %

sin60[°]=	ON/C sin 60 =	0.866025403
cos $\frac{\pi}{4}$ [rad]=	SET UP 0 1 cos (2ndF π ÷ 4) =	0.707106781
tan⁻¹1=[g]	SET UP 0 2 2ndF tan⁻¹ 1 = SET UP 0 0	50.
(cosh 1.5 + sinh 1.5)² =	ON/C (hyp cos 1.5 + hyp sin 1.5) x^2 =	20.08553692
$\tanh^{-1}\frac{5}{7}$ =	2ndF arc hyp tan (5 ÷ 7) =	0.895879734
ln 20 =	ln 20 =	2.995732274
log 50 =	log 50 =	1.698970004
e³ =	2ndF e^x 3 =	20.08553692
10^1.7 =	2ndF 10^x 1.7 =	50.11872336
$\frac{1}{6}+\frac{1}{7}$ =	6 2ndF x^{-1} + 7 2ndF x^{-1} =	0.309523809
8⁻² − 3⁴ × 5² =	8 y^x +/− 2 − 3 y^x 4 × 5 x^2 =	−2'024.984375
$(12^3)^{\frac{1}{4}}$=	12 y^x 3 y^x 4 2ndF x^{-1} =	6.447419591
8³ =	8 x^3 =	512.
$\sqrt{49}-\sqrt[4]{81}$ =	2ndF √ 49 − 4 2ndF ∜ 81 =	4.
$\sqrt[3]{27}$ =	2ndF ∛ 27 =	3.
4! =	4 2ndF n! =	24.
₁₀P₃ =	10 2ndF nPr 3 =	720.
₅C₂ =	5 2ndF nCr 2 =	10.
500×25%=	500 × 25 2ndF %	125.
120÷400=?%	120 ÷ 400 2ndF %	30.
500+(500×25%)=	500 + 25 2ndF %	625.
400−(400×30%)=	400 − 30 2ndF %	280.

- The range of the results of inverse trigonometric functions
- Der Ergebnisbereich für inverse trigonemetrische Funktionen
- Plage des résultats des fonctions trigonométriques inverses
- El rango de los resultados de funciones trigonométricas inversas
- Gama dos resultados das trigonométricas inversas
- La gamma dei risultati di funzioni trigonometriche inverse
- Het bereik van de resultaten van inverse trigonometrie
- Az inverz trigonometriai funkciók eredmény-tartománya
- Rozsah výsledků inverzních trigonometrických funkcí
- Omfång för resultaten av omvända trigonometriska funktioner
- Käänteisten trigonometristen funktioiden tulosten alue
- Диапазон результатов обратных тригонометрических функций
- Område for resultater af omvendte trigonometriske funktioner
- พิสัยของผลลัพท์ของฟังก์ชันตรีโกณเมตริกผกผัน
- نطاق نتائج الدوال المثلثية المعكوسة
- 反三角函数计算结果的范围
- Julat hasil fungsi trigonometri songsang
- Kisaran hasil fungsi trigonometri inversi
- Giới hạn của các kết quả của các hàm số lượng giác nghịch đảo

	θ = sin⁻¹ x, θ = tan⁻¹ x	θ = cos⁻¹ x
DEG	−90 ≤ θ ≤ 90	0 ≤ θ ≤ 180
RAD	$-\frac{\pi}{2} \le \theta \le \frac{\pi}{2}$	0 ≤ θ ≤ π
GRAD	−100 ≤ θ ≤ 100	0 ≤ θ ≤ 200

【6】 d/dx ∫dx

$d/dx\,(x^4 - 0.5x^3 + 6x^2)$	ON/C ALPHA x y^x 4 − 0.5 ALPHA x x^3 + 6 ALPHA x x^2	
x=2	2ndF d/dx 2 ENT ENT	50.
dx=0.00002		
x=3	ENT 3 ENT 0.001 ENT	130.5000029
dx=0.001		
$\int_2^8 (x^2-5)dx$	ON/C ALPHA x x^2 − 5	
n=100	∫dx 2 ENT 8 ENT ENT	138.
n=10	ENT ENT ENT 10 ENT	138.

【7】 DRG▶

90°→ [rad]	ON/C 90 2ndF DRG▶	1.570796327
→ [g]	2ndF DRG▶	100.
→ [°]	2ndF DRG▶	90.
sin⁻¹0.8 = [°]	2ndF sin⁻¹ 0.8 =	53.13010235
→ [rad]	2ndF DRG▶	0.927295218
→ [g]	2ndF DRG▶	59.03344706
→ [°]	2ndF DRG▶	53.13010235

【8】 ALPHA RCL STO M+ M− ANS F1 F2 F3 F4

	ON/C 8 × 2 STO M	16.
24÷(8×2)=	24 ÷ ALPHA M =	1.5
(8×2)×5=	ALPHA M × 5 =	80.
	ON/C STO M	0.
$150×3:M₁	150 × 3 M+	450.
+)$250:M₂ =M₁+250	250 M+	250.
−)M₂×5%	RCL M × 5 2ndF %	35.
M	2ndF M− RCL M	665.
$1=¥110	110 STO Y	110.
¥26,510=$?	26510 ÷ RCL Y =	241.
$2,750=¥?	2750 × RCL Y =	302'500.
r=3cm (r→Y)	3 STO Y	3.
πr²=?	2ndF π ALPHA Y x^2 =	28.27433388
$\frac{24}{4+6}$ = 2.4...(A)	24 ÷ (4 + 6) =	2.4
3×(A)+60÷(A)=	3 × ALPHA ANS + 60 ÷ ALPHA ANS =	32.2
πr²⇒F1	2ndF π ALPHA Y x^2 STO F1	F1
V = ?	3 STO Y RCL F1 × 4 ÷ 3 =	3. 37.69911184

【9】

6+4=ANS	ON/C 6 + 4 =	10.
ANS+5	+ 5 =	15.
8×2=ANS	8 × 2 =	16.
ANS²	x^2 =	256.
44+37=ANS	44 + 37 =	81.
√ANS=	2ndF √ =	9.

【10】 a b/c d/c

$3\frac{1}{2}+\frac{4}{3}$ = [a b/c]	ON/C 3 a b/c 1 a b/c 2 + 4 a b/c 3 =	4 ⌟5 ⌟6 *
→[a.xxx]	a b/c	4.833333333
→[d/c]	2ndF d/c	29 ⌟6
$10^{\frac{2}{3}}$=	2ndF 10^x 2 a b/c 3 =	4.641588834
$\left(\frac{7}{5}\right)^5$=	7 a b/c 5 y^x 5 =	16807 ⌟3125
$\left(\frac{1}{8}\right)^{\frac{1}{3}}$=	1 a b/c 8 y^x 1 a b/c 3 =	1 ⌟2
$\sqrt{\frac{64}{225}}$ =	2ndF √ 64 a b/c 225 =	8 ⌟15
$\frac{2^3}{3^4}$ =	(2 y^x 3) a b/c (3 y^x 4) =	8 ⌟81
$\frac{1.2}{2.3}$ =	1.2 a b/c 2.3 =	12 ⌟23
$\frac{1°2'3''}{2}$ =	1 D°M'S 2 D°M'S 3 a b/c 2 =	0°31'1.5"
$\frac{1\times10^3}{2\times10^3}$ =	1 Exp 3 a b/c 2 Exp 3 =	1 ⌟2
A = 7	ON/C 7 STO A	7.
$\frac{4}{A}$ =	4 a b/c ALPHA A =	4 ⌟7
$1.25+\frac{2}{5}$ = [a.xxx]	1.25 + 2 a b/c 5 =	1.65
→[a b/c]	a b/c	1 ⌟13 ⌟20

* $4 \lrcorner 5 \lrcorner 6 = 4\frac{5}{6}$

【11】 ⇥BIN ⇥PEN ⇥OCT ⇥HEX ⇥DEC NEG NOT AND OR XOR XNOR

DEC(25)→BIN	ON/C 2ndF ⇥DEC 25 2ndF ⇥BIN	11001 ᵇ
HEX(1AC)	2ndF ⇥HEX 1AC	
→BIN	2ndF ⇥BIN	110101100 ᵇ
→PEN	2ndF ⇥PEN	3203 ᴾ
→OCT	2ndF ⇥OCT	654 ᵒ
→DEC	2ndF ⇥DEC	428.
BIN(1010−100)	2ndF ⇥BIN (1010 − 100)	
×11 =	× 11 =	10010 ᵇ
BIN(111)→NEG	NEG 111 =	1111111001 ᵇ
HEX(1FF)+	2ndF ⇥HEX 1FF 2ndF ⇥OCT +	
OCT(512)=	512 =	1511 ᵒ
HEX(?)	2ndF ⇥HEX	349 ᴴ
2FEC−	ON/C STO M 2ndF ⇥HEX 2FEC −	
2C9E=(A)	2C9E M+	34E ᴴ
+)2000−	2000 −	
1901=(B)	1901 M+	6FF ᴴ
(C)	RCL M	A4d ᴴ
1011 AND	ON/C 2ndF ⇥BIN 1011 AND	
101 = (BIN)	101 =	1 ᵇ
5A OR C3 = (HEX)	2ndF ⇥HEX 5A OR C3 =	db ᴴ
NOT 10110 = (BIN)	2ndF ⇥BIN NOT 10110 =	1111101001 ᵇ
24 XOR 4 = (OCT)	2ndF ⇥OCT 24 XOR 4 =	20 ᵒ
B3 XNOR	2ndF ⇥HEX B3 XNOR	
2D = (HEX)	2D =	FFFFFFFF61 ᴴ
→DEC	2ndF ⇥DEC	−159.

【12】 D°M'S ↔DEG MATH (→sec, →min)

12°39'18.05"	ON/C 12 D°M'S 39 D°M'S 18.05	
→[10]	2ndF ↔DEG	12.65501389
123.678→[60]	123.678 2ndF ↔DEG	123°40'40.8"
3h30m45s +	3 D°M'S 30 D°M'S 45 + 6 D°M'S	
6h45m36s = [60]	45 D°M'S 36 =	10°16'21."
1234°56'12" +	1234 D°M'S 56 D°M'S 12 +	
0°0'34.567" = [60]	0 D°M'S 0 D°M'S 34.567 =	1234°56'47."
3h45m −	3 D°M'S 45 − 1.69 =	
1.69h = [60]	2ndF ↔DEG	2°3'36."
sin62°12'24" = [10]	sin 62 D°M'S 12 D°M'S 24 =	0.884635235
24°→["]	24 D°M'S MATH 2	86'400.
1500"→[']	0 D°M'S 0 D°M'S 1500 MATH 3	25.

【13】 →r'θ →xy , ←'→

	ON/C 6 2ndF , 4	
x = 6, y = 4 → r =	2ndF →r'θ [r]	7.211102551
θ = [°]	2ndF ←'→ [θ]	33.69006753
	2ndF ←'→ [r]	7.211102551
	14 2ndF , 36	
r = 14, θ = 36[°] → x =	2ndF →xy [x]	11.32623792
y =	2ndF ←'→ [y]	8.228993532
	2ndF ←'→ [x]	11.32623792

【14】 CNST

V_0 = 15.3m/s	ON/C 15.3 × 10 + 2 2ndF x^{-1} ×	
t = 10s	CNST 03 × 10 x^2 =	643.3325
$V_0t+\frac{1}{2}gt^2$ = ?m		

【15】 CONV

125yd = ?m	ON/C 125 2ndF CONV 5 =	114.3

【16】 MATH (k, M, G, T, m, μ, n, p, f)

100m×10k=	100 MATH 1 4 × 10 MATH 1 0 =	1'000.

【17】 MDF SET UP

5÷9=ANS	ON/C SET UP 1 0 SET UP 2 1	
ANS×9=	5 ÷ 9 =	0.6
[FIX,TAB=1]	× 9 = *1	5.0
	5 ÷ 9 = 2ndF MDF	0.6
	× 9 = *2	5.4
	SET UP 1 3	

*1 5.5555555555555×10⁻¹×9
*2 0.6×9

【18】 MATH (SOLV)

sin x−0.5	ON/C sin ALPHA x − 0.5	
Start= 0	MATH 0 0 ENT ENT	30.
Start= 180	ENT 180 ENT ENT	150.

【19】 ALGB

	MODE 0	
$f(x) = x^3-3x^2+2$	ALPHA x y^x 3 − 3 ALPHA x x^2 + 2 2ndF ALGB	
x = −1	1 +/− ENT	−2.
x = −0.5	2ndF ALGB 0.5 +/− ENT	1.125
√(A²+B²)	2ndF √ (ALPHA A x^2 + ALPHA B x^2) 2ndF ALGB	
A = 2, B = 3	2 ENT 3 ENT	3.605551275
A = 2, B = 5	2ndF ALGB ENT 5 ENT	5.385164807

【20】 DATA (x,y) $\bar{x}$ Sx σx n Σx Σx² $\bar{y}$ Sy σy Σy Σy² ΣXY r a b c $\hat{x}$ $\hat{y}$ ←'→ MATH (→t, P(, Q(, R()

DATA: 95, 80, 80, 75, 75, 75, 50

	MODE 1 0	0.
	95 DATA	1.
	80 DATA	2.
	DATA	3.
	75 (x,y) 3 DATA	4.
	50 DATA	5.
$\bar{x}$=	RCL $\bar{x}$	75.71428571
σx=	RCL σx	12.37179148
n=	RCL n	7.
Σx=	RCL Σx	530.
Σx²=	RCL Σx²	41'200.
sx=	RCL Sx	13.3630621
sx²=	x^2 =	178.5714286
$\frac{(95-\bar{x})}{sx}$×10+50=	(95 − ALPHA $\bar{x}$) ÷ ALPHA Sx × 10 + 50 =	64.43210706
x = 60 → P(t) ?	MATH 1 60 MATH 0) =	0.102012
t = −0.5 → R(t) ?	MATH 3 0.5 +/−) =	0.691463

x	y
2	5
2	5
12	24
21	40
21	40
21	40
15	25

	MODE 1 1	0.
	2 (x,y) 5 DATA	1.
	DATA	2.
	12 (x,y) 24 DATA	3.
	21 (x,y) 40 (x,y) 3 DATA	4.
	15 (x,y) 25 DATA	5.
	RCL a	1.050261097
	RCL b	1.826044386
	RCL r	0.995176343
	RCL Sx	8.541216597
	RCL Sy	15.67223812
x=3 → x'=?	3 2ndF x'	6.528394256
y=46 → x'=?	46 2ndF x'	24.61590706

x	y
12	41
8	13
5	2
23	200
15	71

	MODE 1 2	0.
	12 (x,y) 41 DATA	1.
	8 (x,y) 13 DATA	2.
	5 (x,y) 2 DATA	3.
	23 (x,y) 200 DATA	4.
	15 (x,y) 71 DATA	5.
	RCL a	5.357506761
	RCL b	−3.120289663
	RCL c	0.503334057
x=10 → x'=?	10 2ndF x'	24.4880159
y=22 → x'=?	22 2ndF x'	9.63201409
	2ndF ←'→	−3.432772026
	2ndF ←'→	9.63201409

【21】 DATA ▲ ▼

DATA: 30, 40, 40, 50 ↓ DATA: 30, **45**, **45**, **45**, **60**

	MODE 1 0	0.
	30 DATA	1.
	40 (x,y) 2 DATA	2.
	50 DATA	3.
	▼ ▼ ▼	
	45 (x,y) 3 DATA	X2= 45.
	▼	N2= 3.
	▼ 60 DATA	X3= 60.

【22】

$$\bar{x} = \frac{\Sigma x}{n} \qquad \sigma x = \sqrt{\frac{\Sigma x^2 - n\bar{x}^2}{n}}$$

$$sx = \sqrt{\frac{\Sigma x^2 - n\bar{x}^2}{n-1}}$$

$\Sigma x = x_1 + x_2 + \cdots + x_n$
$\Sigma x^2 = x_1^2 + x_2^2 + \cdots + x_n^2$

$$\bar{y} = \frac{\Sigma y}{n} \qquad \sigma y = \sqrt{\frac{\Sigma y^2 - n\bar{y}^2}{n}}$$

$$sy = \sqrt{\frac{\Sigma y^2 - n\bar{y}^2}{n-1}}$$

$\Sigma xy = x_1y_1 + x_2y_2 + \cdots + x_ny_n$
$\Sigma y = y_1 + y_2 + \cdots + y_n$
$\Sigma y^2 = y_1^2 + y_2^2 + \cdots + y_n^2$

【23】

$$P(t) = \frac{1}{\sqrt{2\pi}}\int_{-\infty}^{t} e^{-\frac{x^2}{2}}dx \qquad Q(t) = \frac{1}{\sqrt{2\pi}}\int_{0}^{t} e^{-\frac{x^2}{2}}dx \qquad R(t) = \frac{1}{\sqrt{2\pi}}\int_{t}^{\infty} e^{-\frac{x^2}{2}}dx$$

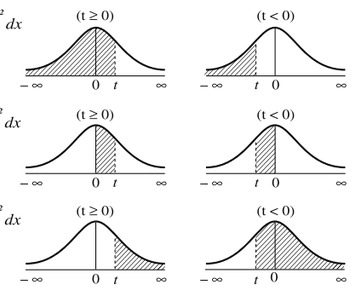

$t = \frac{x-\bar{x}}{\sigma x}$ Standardization conversion formula
Standard Umrechnungsformel
Formule de conversion de standardisation
Fórmula de conversión de estandarización
Fórmula de conversão padronizada
Formula di conversione della standardizzazione
Standaardisering omzettingsformule
Standard átváltási képlet
Vzorec pro přepočet rozdělení
Omvandlingsformel för standardisering
Normituksen konversiokaava
Формула стандартизованного преобразования
Omregningsformel for standardisering
สูตรแปลงค่ามาตรฐาน
صيغة التحويل لتوحيد المقاييس
标准化的转换公式
Rumus penukaran pemiawaian
Rumus konversi standarisasi
Công thức biến đổi chuẩn hóa

【24】 MODE (2-VLE)

$$\begin{cases} a_1x + b_1y = c_1 \\ a_2x + b_2y = c_2 \end{cases} \qquad |D| = \begin{vmatrix} a_1 & b_1 \\ a_2 & b_2 \end{vmatrix}$$

	MODE 2 0	
2x + 3y = 4	2 ENT 3 ENT 4 ENT	
5x + 6y = 7	5 ENT 6 ENT 7	
x = ?	ENT [x]	−1.
y = ?	ENT [y]	2.
det(D) = ?	ENT [det(D)]	−3.

【25】 MODE (3-VLE)

$$\begin{cases} a_1x + b_1y + c_1z = d_1 \\ a_2x + b_2y + c_2z = d_2 \\ a_3x + b_3y + c_3z = d_3 \end{cases} \qquad |D| = \begin{vmatrix} a_1 & b_1 & c_1 \\ a_2 & b_2 & c_2 \\ a_3 & b_3 & c_3 \end{vmatrix}$$

	MODE 2 1	
x + y − z = 9	1 ENT 1 ENT 1 +/− ENT 9 ENT	
6x + 6y − z = 17	6 ENT 6 ENT 1 +/− ENT 17 ENT	
14x − 7y + 2z = 42	14 ENT 7 +/− ENT 2 ENT 42	
x = ?	ENT [x]	3.238095238
y = ?	ENT [y]	−1.638095238
z = ?	ENT [z]	−7.4
det(D) = ?	ENT [det(D)]	105.

【26】 MODE (QUAD, CUBIC)

	MODE 2 2	
$3x^2 + 4x - 95 = 0$	3 ENT 4 ENT +/− 95	
x1 = ?	ENT	5.
x2 = ?	ENT	−6.333333333
	2ndF ENT	5.
	MODE 2 3	
$5x^3 + 4x^2 + 3x + 7 = 0$	5 ENT 4 ENT 3 ENT 7	
x1 = ?	ENT	−1.233600307
x2 = ?	ENT	0.216800153
	2ndF ←'→	+ 1.043018296 i
x3 = ?	ENT	0.216800153
	2ndF ←'→	− 1.043018296 i

【27】 MODE (CPLX)

	MODE 3	
(12−6i) + (7+15i) −	12 − 6 i + 7 + 15 i −	
(11+4i) =	(11 + 4 i) = [x]	8.
	2ndF ←'→ [y]	+ 5. i
	2ndF ←'→ [x]	8.
6×(7−9i) ×	6 × (7 − 9 i) ×	
(−5+8i) =	(5 +/− + 8 i) = [x]	222.
	2ndF ←'→ [y]	+ 606. i
16×(sin30°+	16 × (sin 30 +	
icos30°)÷(sin60°+	i cos 30) ÷ (sin 60 +	
icos60°)=	i cos 60) = [x]	13.85640646
	2ndF ←'→ [y]	+ 8. i

【28】 MODE (MAT)

$\begin{bmatrix} 1 & 2 \\ 3 & 4 \end{bmatrix}$ → matA	MODE 4 ▼ 2 DATA 2 DATA 1 DATA 2 DATA 3 DATA 4 DATA	
$\begin{bmatrix} 3 & 1 \\ 2 & 6 \end{bmatrix}$ → matB	ON/C MATH 2 0 ▼ 2 DATA 2 DATA 3 DATA 1 DATA 2 DATA 6 DATA ON/C MATH 2 1	
matA × matB = $\begin{bmatrix} 7 & 13 \\ 17 & 27 \end{bmatrix}$	ON/C MATH 0 0 × MATH 0 1 =	
$matA^{-1} = \begin{bmatrix} -2 & 1 \\ 1.5 & -0.5 \end{bmatrix}$	ON/C MATH 0 0 2ndF x^{-1} =	
dim(matA,3,3) = $\begin{bmatrix} 1 & 2 & 0 \\ 3 & 4 & 0 \\ 0 & 0 & 0 \end{bmatrix}$	ON/C MATH 3 0 MATH 0 0 2ndF , 3 2ndF , 3) =	
fill(5,3,3) = $\begin{bmatrix} 5 & 5 & 5 \\ 5 & 5 & 5 \\ 5 & 5 & 5 \end{bmatrix}$	ON/C MATH 3 1 5 2ndF , 3 2ndF , 3) =	
cumul matA = $\begin{bmatrix} 1 & 2 \\ 4 & 6 \end{bmatrix}$	ON/C MATH 3 2 MATH 0 0 =	
aug(matA,matB) = $\begin{bmatrix} 1 & 2 & 3 & 1 \\ 3 & 4 & 2 & 6 \end{bmatrix}$	ON/C MATH 3 3 MATH 0 0 2ndF , MATH 0 1) =	
identity 3 = $\begin{bmatrix} 1 & 0 & 0 \\ 0 & 1 & 0 \\ 0 & 0 & 1 \end{bmatrix}$	ON/C MATH 3 4 3 =	
rnd_mat(2,3)	ON/C MATH 3 5 2 2ndF , 3) =	
det matA = −2	ON/C MATH 4 0 MATH 0 0 =	
trans matB = $\begin{bmatrix} 3 & 2 \\ 1 & 6 \end{bmatrix}$	ON/C MATH 4 1 MATH 0 1 =	
mat → list	L1: {1 3} L2: {3 2} ON/C MATH 5	

【29】 MODE (LIST)

	MODE 5	
2, 7, 4 → L1	▼ 3 DATA 2 DATA 7 DATA 4 DATA	
−3, −1, −4 → L2	ON/C MATH 2 0 ▼ 3 DATA +/− 3 DATA +/− 1 DATA +/− 4 DATA ON/C MATH 2 1	
L1+L2 = {−1 6 0}	ON/C MATH 0 0 + MATH 0 1 =	
sortA L1 = {2 4 7}	ON/C MATH 3 0 MATH 0 0 =	
sortD L1 = {7 4 2}	ON/C MATH 3 1 MATH 0 0 =	
dim(L1,5) = {2 7 4 0 0}	ON/C MATH 3 2 MATH 0 0 2ndF , 5) =	
fill(5,5) = {5 5 5 5 5}	ON/C MATH 3 3 5 2ndF , 5) =	
cumul L1 = {2 9 13}	ON/C MATH 3 4 MATH 0 0 =	
df_list L1 = {5 −3}	ON/C MATH 3 5 MATH 0 0 =	
aug(L1,L2) = {2 7 4 −3 −1 −4}	ON/C MATH 3 6 MATH 0 0 2ndF , MATH 0 1) =	
min L1 = 2	ON/C MATH 4 0 MATH 0 0 =	
max L1 = 7	ON/C MATH 4 1 MATH 0 0 =	
mean L1 = 4.333333333	ON/C MATH 4 2 MATH 0 0 =	
med L1 = 4	ON/C MATH 4 3 MATH 0 0 =	
sum L1 = 13	ON/C MATH 4 4 MATH 0 0 =	
prod L1 = 56	ON/C MATH 4 5 MATH 0 0 =	
stdDv L1 = 2.516611478	ON/C MATH 4 6 MATH 0 0 =	
vari L1 = 6.333333333	ON/C MATH 4 7 MATH 0 0 =	
o_prod(L1,L2) = {−24 −4 19}	ON/C MATH 4 8 MATH 0 0 2ndF , MATH 0 1) =	
i_prod(L1,L2) = −29	ON/C MATH 4 9 MATH 0 0 2ndF , MATH 0 1) =	
abs L2 = 5.099019514	ON/C MATH 4 A MATH 0 1 =	
list → matA matA: $\begin{bmatrix} 2 & -3 \\ 7 & -1 \\ 4 & -4 \end{bmatrix}$	ON/C MATH 6	

【30】

Function	Dynamic range
Funktion	zulässiger Bereich
Fonction	Plage dynamique
Función	Rango dinámico
Função	Gama dinâmica
Funzioni	Campi dinamici
Functie	Rekencapaciteit
Függvény	Megengedett számítási tartomány
Funkce	Dynamický rozsah
Funktion	Definitionsområde
Funktio	Dynaaminen ala
Функция	Динамический диапазон
Funktion	Dynamikområde
ฟังก์ชัน	พิสัยในการคำนวณ
الدالة	النطاق الديناميكي
函数	取值范围
Fungsi	Julat dinamik
Fungsi	Kisaran dinamis
Hàm số	Giới hạn Động
sin x, cos x, tan x	DEG: |x| < 10¹⁰ (tan x : |x| ≠ 90 (2n−1))* RAD: |x| < π/180 × 10¹⁰ (tan x : |x| ≠ π/2 (2n−1))* GRAD: |x| < 10/9 × 10¹⁰ (tan x : |x| ≠ 100 (2n−1))*
sin⁻¹x, cos⁻¹x	|x| ≤ 1
tan⁻¹x, ∛x	|x| < 10¹⁰⁰
ln x, log x	10⁻⁹⁹ ≤ x < 10¹⁰⁰
y^x	• y > 0: −10¹⁰⁰ < x log y < 100 • y = 0: 0 < x < 10¹⁰⁰ • y < 0: x = n (0 < | x | < 1: 1/x = 2n−1, x ≠ 0)*, −10¹⁰⁰ < x log | y | < 100
$x\sqrt{y}$	• y > 0: −10¹⁰⁰ < 1/x log y < 100 (x ≠ 0) • y = 0: 0 < x < 10¹⁰⁰ • y < 0: x = 2n−1 (0 < | x | < 1 : 1/x = n, x ≠ 0)*, −10¹⁰⁰ < 1/x log | y | < 100
e^x	−10¹⁰⁰ < x ≤ 230.2585092
10^x	−10¹⁰⁰ < x < 100
sinh x, cosh x, tanh x	|x| ≤ 230.2585092
sinh⁻¹ x	|x| < 10⁵⁰
cosh⁻¹ x	1 ≤ x < 10⁵⁰
tanh⁻¹ x	|x| < 1
x^2	|x| < 10⁵⁰
x^3	|x| < 2.15443469 × 10¹¹
√x	0 ≤ x < 10¹⁰⁰
x^{-1}	|x| < 10¹⁰⁰ (x ≠ 0)
n!	0 ≤ n ≤ 69*
nPr	0 ≤ r ≤ n ≤ 9999999999* n!/(n-r)! < 10¹⁰⁰
nCr	0 ≤ r ≤ n ≤ 9999999999* 0 ≤ r ≤ 69 n!/(n-r)! < 10¹⁰⁰
↔DEG, D°M'S	0°0'0.00001" ≤ |x| < 10000°
x, y → r, θ	$\sqrt{x^2+y^2}$ < 10¹⁰⁰
r, θ → x, y	0 ≤ r < 10¹⁰⁰ DEG: |θ| < 10¹⁰ RAD: |θ| < π/180 × 10¹⁰ GRAD : |θ| < 10/9 × 10¹⁰
DRG ▶	DEG→RAD, GRAD→DEG: |x| < 10¹⁰⁰ RAD→GRAD: |x| < π/2 × 10⁹⁸
(A+Bi)+(C+Di)	| A + C | < 10¹⁰⁰, | B + D | < 10¹⁰⁰
(A+Bi)−(C+Di)	| A − C | < 10¹⁰⁰, | B − D | < 10¹⁰⁰
(A+Bi)×(C+Di)	(AC − BD) < 10¹⁰⁰ (AD + BC) < 10¹⁰⁰
(A+Bi)÷(C+Di)	AC + BD / C² + D² < 10¹⁰⁰ BC − AD / C² + D² < 10¹⁰⁰ C² + D² ≠ 0
→DEC	DEC : | x | ≤ 9999999999
→BIN	BIN : 1000000000 ≤ x ≤ 1111111111 0 ≤ x ≤ 111111111
→PEN	PEN : 2222222223 ≤ x ≤ 4444444444 0 ≤ x ≤ 2222222222
→OCT	OCT : 4000000000 ≤ x ≤ 7777777777 0 ≤ x ≤ 3777777777
→HEX	HEX : FDABF41C01 ≤ x ≤ FFFFFFFFFF 0 ≤ x ≤ 2540BE3FF
AND	BIN : 1000000000 ≤ x ≤ 1111111111 0 ≤ x ≤ 111111111 PEN : 2222222223 ≤ x ≤ 4444444444 0 ≤ x ≤ 2222222222 OCT : 4000000000 ≤ x ≤ 7777777777 0 ≤ x ≤ 3777777777 HEX : FDABF41C01 ≤ x ≤ FFFFFFFFFF 0 ≤ x ≤ 2540BE3FE
OR	BIN : 1000000001 ≤ x ≤ 1111111111 0 ≤ x ≤ 111111111 PEN : 2222222223 ≤ x ≤ 4444444444 0 ≤ x ≤ 2222222222 OCT : 4000000001 ≤ x ≤ 7777777777 0 ≤ x ≤ 3777777777 HEX : FDABF41C01 ≤ x ≤ FFFFFFFFFF 0 ≤ x ≤ 2540BE3FF
XOR	BIN : 1000000000 ≤ x ≤ 1111111111 0 ≤ x ≤ 111111111 PEN : 2222222223 ≤ x ≤ 4444444444 0 ≤ x ≤ 2