GENEALOGIES IN MOTION

RECORDING, VISUALIZING, AND MOBILIZING LINEAGE ACROSS THE ISLAMICATE WORLD

Date: March 26 (Thu)–27 (Fri), 2026

Venue: Room 303, Institute for Advanced Studies on Asia, University of Tokyo and online via Zoom. To register, please scan:

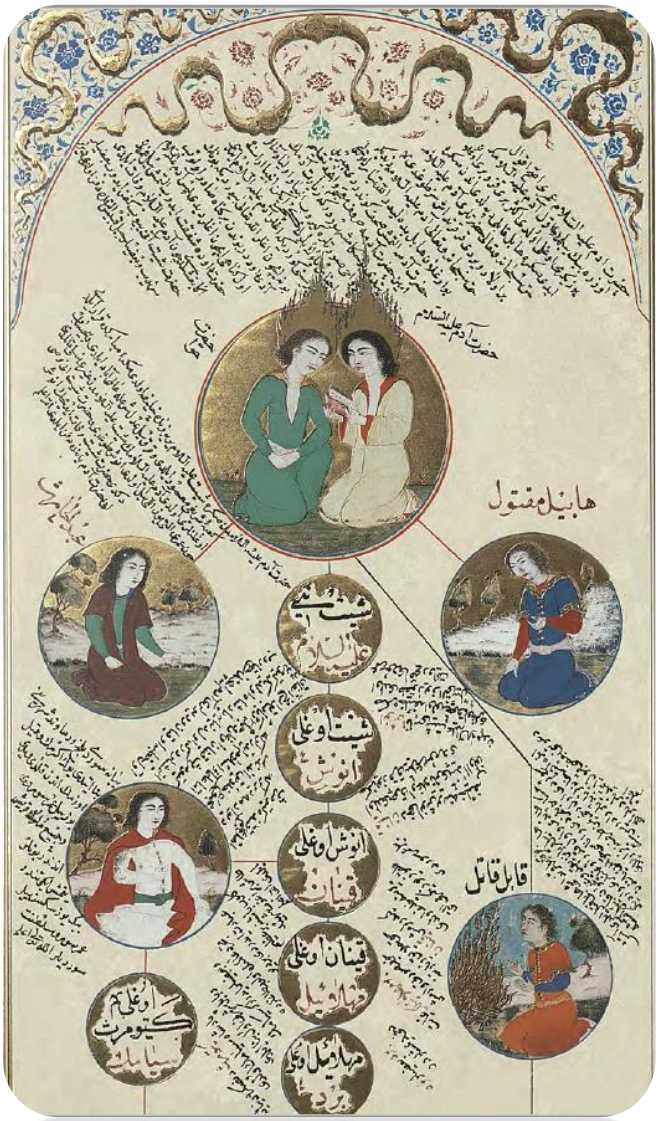

Co-organized by:

Department of Islamic Studies, University of Bonn

Institute for Advanced Studies on Asia, University of Tokyo (Tobunken Symposium)

Japan Office, Association for the Study of Persianate Societies (Gilas Symposium)

DFG Deutsche Forschungsgemeinschaft

東洋文化研究所 Institute for Advanced Studies on Asia

UNIVERSITÄT BONN