

# **Agilent InfiniiVision 3000 X-Series Oscilloscopes**



**205 Westwood Ave  
Long Branch, NJ 07740  
1-877-742-TEST (8378)  
Fax: (732) 222-7088  
salesteam@Tequipment.NET**

## **Programmer's Guide**



**Agilent Technologies**

# Notices

© Agilent Technologies, Inc. 2005-2011

No part of this manual may be reproduced in any form or by any means (including electronic storage and retrieval or translation into a foreign language) without prior agreement and written consent from Agilent Technologies, Inc. as governed by United States and international copyright laws.

## Trademarks

Microsoft®, MS-DOS®, Windows®, Windows 2000®, and Windows XP® are U.S. registered trademarks of Microsoft Corporation.

Adobe®, Acrobat®, and the Acrobat Logo® are trademarks of Adobe Systems Incorporated.

## Manual Part Number

Version 01.10.0000

## Edition

February 15, 2011

Available in electronic format only

Agilent Technologies, Inc.  
1900 Garden of the Gods Road  
Colorado Springs, CO 80907 USA

## Warranty

**The material contained in this document is provided “as is,” and is subject to being changed, without notice, in future editions. Further, to the maximum extent permitted by applicable law, Agilent disclaims all warranties, either express or implied, with regard to this manual and any information contained herein, including but not limited to the implied warranties of merchantability and fitness for a particular purpose. Agilent shall not be liable for errors or for incidental or consequential damages in connection with the furnishing, use, or performance of this document or of any information contained herein. Should Agilent and the user have a separate written agreement with warranty terms covering the material in this document that conflict with these terms, the warranty terms in the separate agreement shall control.**

## Technology Licenses

The hardware and/or software described in this document are furnished under a license and may be used or copied only in accordance with the terms of such license.

## Restricted Rights Legend

If software is for use in the performance of a U.S. Government prime contract or sub-contract, Software is delivered and licensed as “Commercial computer software” as defined in DFAR 252.227-7014 (June 1995), or as a “commercial item” as defined in FAR 2.101(a) or as “Restricted computer software” as defined in FAR 52.227-19 (June 1987) or any equivalent

agency regulation or contract clause. Use, duplication or disclosure of Software is subject to Agilent Technologies’ standard commercial license terms, and non-DOD Departments and Agencies of the U.S. Government will receive no greater than Restricted Rights as defined in FAR 52.227-19(c)(1-2) (June 1987). U.S. Government users will receive no greater than Limited Rights as defined in FAR 52.227-14 (June 1987) or DFAR 252.227-7015 (b)(2) (November 1995), as applicable in any technical data.

## Safety Notices

### CAUTION

A **CAUTION** notice denotes a hazard. It calls attention to an operating procedure, practice, or the like that, if not correctly performed or adhered to, could result in damage to the product or loss of important data. Do not proceed beyond a **CAUTION** notice until the indicated conditions are fully understood and met.

### WARNING

A **WARNING** notice denotes a hazard. It calls attention to an operating procedure, practice, or the like that, if not correctly performed or adhered to, could result in personal injury or death. Do not proceed beyond a **WARNING** notice until the indicated conditions are fully understood and met.

## In This Book

This book is your guide to programming the 3000 X-Series oscilloscopes:

**Table 1** InfiniiVision 3000 X-Series Oscilloscope Models

Channels	Input Bandwidth			
	100 MHz	200 MHz	350 MHz	500 MHz
4 analog + 16 digital (mixed signal)	MSO-X 3014A	MSO-X 3024A	MSO-X 3034A	MSO-X 3054A
2 analog + 16 digital (mixed signal)	MSO-X 3012A		MSO-X 3032A	MSO-X 3052A
4 analog	DSO-X 3014A	DSO-X 3024A	DSO-X 3034A	DSO-X 3054A
2 analog	DSO-X 3012A		DSO-X 3032A	DSO-X 3052A

The first few chapters describe how to set up and get started:

- [Chapter 1](#), “What’s New,” starting on page 25, describes programming command changes in the latest version of oscilloscope software.
- [Chapter 2](#), “Setting Up,” starting on page 33, describes the steps you must take before you can program the oscilloscope.
- [Chapter 3](#), “Getting Started,” starting on page 43, gives a general overview of oscilloscope program structure and shows how to program the oscilloscope using a few simple examples.
- [Chapter 4](#), “Commands Quick Reference,” starting on page 57, is a brief listing of the 3000 X-Series oscilloscope commands and syntax.

The next chapters provide reference information on common commands, root level commands, other subsystem commands, and error messages:

- [Chapter 5](#), “Common (\*) Commands,” starting on page 125, describes commands defined by the IEEE 488.2 standard that are common to all instruments.
- [Chapter 6](#), “Root (:) Commands,” starting on page 151, describes commands that reside at the root level of the command tree and control many of the basic functions of the oscilloscope.
- [Chapter 7](#), “:ACQUIRE Commands,” starting on page 187, describes commands for setting the parameters used when acquiring and storing data.
- [Chapter 8](#), “:BUS<n> Commands,” starting on page 201, describes commands that control all oscilloscope functions associated with the digital channels bus display.

- [Chapter 9](#), “:CALibrate Commands,” starting on page 211, describes utility commands for determining the state of the calibration factor protection button.
- [Chapter 10](#), “:CHANnel<n> Commands,” starting on page 221, describes commands that control all oscilloscope functions associated with individual analog channels or groups of channels.
- [Chapter 11](#), “:DEMO Commands,” starting on page 241, describes commands that control the education kit (Option EDU) demonstration signals that can be output on the oscilloscope's Demo 1 and Demo 2 terminals.
- [Chapter 12](#), “:DIGital<d> Commands,” starting on page 247, describes commands that control all oscilloscope functions associated with individual digital channels.
- [Chapter 13](#), “:DISPlay Commands,” starting on page 255, describes commands that control how waveforms, graticule, and text are displayed and written on the screen.
- [Chapter 14](#), “:EXTernal Trigger Commands,” starting on page 263, describes commands that control the input characteristics of the external trigger input.
- [Chapter 15](#), “:FUNCTion Commands,” starting on page 269, describes commands that control math waveforms.
- [Chapter 16](#), “:HARDcopy Commands,” starting on page 287, describes commands that set and query the selection of hardcopy device and formatting options.
- [Chapter 17](#), “:LISTer Commands,” starting on page 305, describes commands that turn on/off the Lister display for decoded serial data and get the Lister data.
- [Chapter 18](#), “:MARKer Commands,” starting on page 309, describes commands that set and query the settings of X-axis markers (X1 and X2 cursors) and the Y-axis markers (Y1 and Y2 cursors).
- [Chapter 19](#), “:MEASure Commands,” starting on page 321, describes commands that select automatic measurements (and control markers).
- [Chapter 20](#), “:MTEST Commands,” starting on page 385, describes commands that control the mask test features provided with Option LMT.
- [Chapter 21](#), “:POD Commands,” starting on page 419, describes commands that control all oscilloscope functions associated with groups of digital channels.
- [Chapter 22](#), “:RECall Commands,” starting on page 425, describes commands that recall previously saved oscilloscope setups, reference waveforms, or masks.
- [Chapter 23](#), “:SAVE Commands,” starting on page 433, describes commands that save oscilloscope setups, screen images, and data.

- [Chapter 24](#), “:SBUS<n> Commands,” starting on page 453, describes commands that control oscilloscope functions associated with the serial decode bus.
- [Chapter 25](#), “:SEARCh Commands,” starting on page 557, describes commands that control oscilloscope functions associated with searching for waveform events.
- [Chapter 26](#), “:SYSTem Commands,” starting on page 615, describes commands that control basic system functions of the oscilloscope.
- [Chapter 27](#), “:TIMEbase Commands,” starting on page 629, describes commands that control all horizontal sweep functions.
- [Chapter 28](#), “:TRIGger Commands,” starting on page 641, describes commands that control the trigger modes and parameters for each trigger type.
- [Chapter 29](#), “:WAVEform Commands,” starting on page 707, describes commands that provide access to waveform data.
- [Chapter 30](#), “:WGEN Commands,” starting on page 743, describes commands that control waveform generator (Option WGN) functions and parameters.
- [Chapter 31](#), “:WMEMory<r> Commands,” starting on page 759, describes commands that control reference waveforms.
- [Chapter 32](#), “Obsolete and Discontinued Commands,” starting on page 769, describes obsolete commands which still work but have been replaced by newer commands and discontinued commands which are no longer supported.
- [Chapter 33](#), “Error Messages,” starting on page 821, lists the instrument error messages that can occur while programming the oscilloscope.

The command descriptions in this reference show upper and lowercase characters. For example, :AUToscale indicates that the entire command name is :AUTOSCALE. The short form, :AUT, is also accepted by the oscilloscope.

Then, there are chapters that describe programming topics and conceptual information in more detail:

- [Chapter 34](#), “Status Reporting,” starting on page 829, describes the oscilloscope's status registers and how to check the status of the instrument.
- [Chapter 35](#), “Synchronizing Acquisitions,” starting on page 849, describes how to wait for acquisitions to complete before querying measurement results or performing other operations with the captured data.
- [Chapter 36](#), “More About Oscilloscope Commands,” starting on page 859, contains additional information about oscilloscope programming commands.

Finally, there is a chapter that contains programming examples:

- [Chapter 37](#), “Programming Examples,” starting on page 869.

### **Mixed-Signal Oscilloscope Channel Differences**

Because both the "analog channels only" oscilloscopes (DSO models) and the mixed-signal oscilloscopes (MSO models) have analog channels, topics that describe analog channels refer to all oscilloscope models. Whenever a topic describes digital channels, that information applies only to the mixed-signal oscilloscope models.

### **See Also**

- For more information on using the SICL, VISA, and VISA COM libraries in general, see the documentation that comes with the Agilent IO Libraries Suite.
- For information on controller PC interface configuration, see the documentation for the interface card used (for example, the Agilent 82350A GPIB interface).
- For information on oscilloscope front-panel operation, see the *User's Guide*.
- For detailed connectivity information, refer to the *Agilent Technologies USB/LAN/GPIB Connectivity Guide*. For a printable electronic copy of the *Connectivity Guide*, direct your Web browser to "[www.agilent.com](http://www.agilent.com)" and search for "Connectivity Guide".
- For the latest versions of this and other manuals, see: "<http://www.agilent.com/find/DSO-X3000manual>"

# Contents

In This Book 3

## 1 What's New

What's New in Version 1.10 26  
Version 1.00 at Introduction 27  
Command Differences From 7000B Series Oscilloscopes 28

## 2 Setting Up

Step 1. Install Agilent IO Libraries Suite software 34  
Step 2. Connect and set up the oscilloscope 35  
    Using the USB (Device) Interface 35  
    Using the LAN Interface 35  
    Using the GPIB Interface 36  
Step 3. Verify the oscilloscope connection 37

## 3 Getting Started

Basic Oscilloscope Program Structure 44  
    Initializing 44  
    Capturing Data 44  
    Analyzing Captured Data 45  
Programming the Oscilloscope 46  
    Referencing the IO Library 46  
    Opening the Oscilloscope Connection via the IO Library 47  
    Initializing the Interface and the Oscilloscope 47  
    Using :AUToscale to Automate Oscilloscope Setup 48  
    Using Other Oscilloscope Setup Commands 48  
    Capturing Data with the :DIGitize Command 49  
    Reading Query Responses from the Oscilloscope 51  
    Reading Query Results into String Variables 52  
    Reading Query Results into Numeric Variables 52  
    Reading Definite-Length Block Query Response Data 52  
    Sending Multiple Queries and Reading Results 53  
    Checking Instrument Status 54

Other Ways of Sending Commands	55
Telnet Sockets	55
Sending SCPI Commands Using Browser Web Control	55

## 4 Commands Quick Reference

Command Summary	58
Syntax Elements	121
Number Format	121
<NL> (Line Terminator)	121
[ ] (Optional Syntax Terms)	121
{ } (Braces)	121
::= (Defined As)	121
<> (Angle Brackets)	122
... (Ellipsis)	122
n,...,p (Value Ranges)	122
d (Digits)	122
Quoted ASCII String	122
Definite-Length Block Response Data	122

## 5 Common (\*) Commands

*CLS (Clear Status)	129
*ESE (Standard Event Status Enable)	130
*ESR (Standard Event Status Register)	132
*IDN (Identification Number)	134
*LRN (Learn Device Setup)	135
*OPC (Operation Complete)	136
*OPT (Option Identification)	137
*RCL (Recall)	139
*RST (Reset)	140
*SAV (Save)	143
*SRE (Service Request Enable)	144
*STB (Read Status Byte)	146
*TRG (Trigger)	148
*TST (Self Test)	149
*WAI (Wait To Continue)	150

## 6 Root (:) Commands

:ACTivity	155
:AER (Arm Event Register)	156
:AUToscale	157
:AUToscale:AMODE	159



- :AUToscale:CHANnels 160
- :AUToscale:FDEBug 161
- :BLANK 162
- :DIGitize 163
- :MTEenable (Mask Test Event Enable Register) 165
- :MTERegister[:EVENT] (Mask Test Event Event Register) 167
- :OPEE (Operation Status Enable Register) 169
- :OPERRegister:CONDition (Operation Status Condition Register) 171
- :OPERRegister[:EVENT] (Operation Status Event Register) 173
- :OVLenable (Overload Event Enable Register) 175
- :OVLRegister (Overload Event Register) 177
- :PRINt 179
- :RUN 180
- :SERial 181
- :SINGle 182
- :STATus 183
- :STOP 184
- :TER (Trigger Event Register) 185
- :VIEW 186

## 7 :ACQUIRE Commands

- :ACQUIRE:COMPLETE 189
- :ACQUIRE:COUNT 190
- :ACQUIRE:MODE 191
- :ACQUIRE:POINTS 192
- :ACQUIRE:SEGMENTed:ANALyze 193
- :ACQUIRE:SEGMENTed:COUNT 194
- :ACQUIRE:SEGMENTed:INDEX 195
- :ACQUIRE:SRATE 198
- :ACQUIRE:TYPE 199

## 8 :BUS<n> Commands

- :BUS<n>:BIT<m> 203
- :BUS<n>:BITS 204
- :BUS<n>:CLEar 206
- :BUS<n>:DISPlay 207
- :BUS<n>:LABel 208
- :BUS<n>:MASK 209

## 9 :CALIBRATE Commands

- :CALIBRATE:DATE 213

:CALibrate:LABel 214  
:CALibrate:OUTPut 215  
:CALibrate:PROTeCted 216  
:CALibrate:STARt 217  
:CALibrate:STATus 218  
:CALibrate:TEMPerature 219  
:CALibrate:TIME 220

## 10 :CHANnel<n> Commands

:CHANnel<n>:BWLimit 224  
:CHANnel<n>:COUPling 225  
:CHANnel<n>:DISPlay 226  
:CHANnel<n>:IMPedance 227  
:CHANnel<n>:INVert 228  
:CHANnel<n>:LABel 229  
:CHANnel<n>:OFFSet 230  
:CHANnel<n>:PROBe 231  
:CHANnel<n>:PROBe:HEAD[:TYPE] 232  
:CHANnel<n>:PROBe:ID 233  
:CHANnel<n>:PROBe:SKEW 234  
:CHANnel<n>:PROBe:STYPe 235  
:CHANnel<n>:PROTection 236  
:CHANnel<n>:RANGe 237  
:CHANnel<n>:SCALE 238  
:CHANnel<n>:UNITs 239  
:CHANnel<n>:VERNier 240

## 11 :DEMO Commands

:DEMO:FUNcTion 242  
:DEMO:FUNcTion:PHASe:PHASe 245  
:DEMO:OUTPut 246

## 12 :DIGital<d> Commands

:DIGital<d>:DISPlay 249  
:DIGital<d>:LABel 250  
:DIGital<d>:POSition 251  
:DIGital<d>:SIZE 252  
:DIGital<d>:THReshold 253

## 13 :DISPlay Commands

:DISPlay:CLEar 257

:DISPlay:DATA	258
:DISPlay:LABel	259
:DISPlay:LABList	260
:DISPlay:PERsistence	261
:DISPlay:VECTors	262

## 14 :EXtErnal Trigger Commands

:EXtErnal:BWLimit	264
:EXtErnal:PROBe	265
:EXtErnal:RANGe	266
:EXtErnal:UNITs	267

## 15 :FUNction Commands

:FUNction:CENTer	272
:FUNction:DISPlay	273
:FUNction:GOFT:OPERation	274
:FUNction:GOFT:SOURce1	275
:FUNction:GOFT:SOURce2	276
:FUNction:OFFSet	277
:FUNction:OPERation	278
:FUNction:RANGe	279
:FUNction:REFerence	280
:FUNction:SCALe	281
:FUNction:SOURce1	282
:FUNction:SOURce2	283
:FUNction:SPAN	284
:FUNction:WINDow	285

## 16 :HARDcopy Commands

:HARDcopy:AREA	289
:HARDcopy:APRinter	290
:HARDcopy:FACTors	291
:HARDcopy:FFEed	292
:HARDcopy:INKSaver	293
:HARDcopy:LAYout	294
:HARDcopy:NETWork:ADDRes	295
:HARDcopy:NETWork:APPLY	296
:HARDcopy:NETWork:DOMain	297
:HARDcopy:NETWork:PASSword	298
:HARDcopy:NETWork:SLOT	299
:HARDcopy:NETWork:USERname	300

:HARDcopy:PALETTE 301  
:HARDcopy:PRINter:LIST 302  
:HARDcopy:START 303

## 17 :LISTer Commands

:LISTer:DATA 306  
:LISTer:DISPlay 307  
:LISTer:REFeRence 308

## 18 :MARKer Commands

:MARKer:MODE 311  
:MARKer:X1Position 312  
:MARKer:X1Y1source 313  
:MARKer:X2Position 314  
:MARKer:X2Y2source 315  
:MARKer:XDELta 316  
:MARKer:Y1Position 317  
:MARKer:Y2Position 318  
:MARKer:YDELta 319

## 19 :MEASure Commands

:MEASure:ALL 332  
:MEASure:AREa 333  
:MEASure:BWIDth 334  
:MEASure:CLEar 335  
:MEASure:COUNter 336  
:MEASure:DEFine 337  
:MEASure:DELay 340  
:MEASure:DUTYcycle 342  
:MEASure:FALLtime 343  
:MEASure:FREQuency 344  
:MEASure:NEDGes 345  
:MEASure:NPULses 346  
:MEASure:NWIDth 347  
:MEASure:OVERshoot 348  
:MEASure:PEDGes 350  
:MEASure:PERiod 351  
:MEASure:PHASe 352  
:MEASure:PPULses 353  
:MEASure:PREShoot 354  
:MEASure:PWIDth 355

- :MEASure:RESults 356
- :MEASure:RISetime 359
- :MEASure:SDEVIation 360
- :MEASure:SHOW 361
- :MEASure:SOURce 362
- :MEASure:STATistics 364
- :MEASure:STATistics:INCRement 365
- :MEASure:STATistics:RESet 366
- :MEASure:TEDGe 367
- :MEASure:TVALue 369
- :MEASure:VAMPLitude 371
- :MEASure:VAverage 372
- :MEASure:VBASe 373
- :MEASure:VMAX 374
- :MEASure:VMIN 375
- :MEASure:VPP 376
- :MEASure:VRATio 377
- :MEASure:VRMS 378
- :MEASure:VTIMe 379
- :MEASure:VTOP 380
- :MEASure:WINDow 381
- :MEASure:XMAX 382
- :MEASure:XMIN 383

## 20 :MTESt Commands

- :MTESt:ALL 390
- :MTESt:AMASk:CREate 391
- :MTESt:AMASk:SOURce 392
- :MTESt:AMASk:UNITs 393
- :MTESt:AMASk:XDELta 394
- :MTESt:AMASk:YDELta 395
- :MTESt:COUNt:FWAVEforms 396
- :MTESt:COUNt:RESet 397
- :MTESt:COUNt:TIME 398
- :MTESt:COUNt:WAVEforms 399
- :MTESt:DATA 400
- :MTESt:DELeTe 401
- :MTESt:ENABLe 402
- :MTESt:LOCK 403
- :MTESt:RMODE 404
- :MTESt:RMODE:FACTion:MEASure 405

:MTESt:RMODe:FACTion:PRINt 406  
 :MTESt:RMODe:FACTion:SAVE 407  
 :MTESt:RMODe:FACTion:STOP 408  
 :MTESt:RMODe:SIGMa 409  
 :MTESt:RMODe:TIME 410  
 :MTESt:RMODe:WAVeforms 411  
 :MTESt:SCALe:BINd 412  
 :MTESt:SCALe:X1 413  
 :MTESt:SCALe:XDELta 414  
 :MTESt:SCALe:Y1 415  
 :MTESt:SCALe:Y2 416  
 :MTESt:SOURce 417  
 :MTESt:TITLe 418

## 21 :POD Commands

:POD<n>:DISPlay 421  
 :POD<n>:SIZE 422  
 :POD<n>:THReshold 423

## 22 :RECall Commands

:RECall:FILEname 427  
 :RECall:MASK[:STARt] 428  
 :RECall:PWD 429  
 :RECall:SETup[:STARt] 430  
 :RECall:WMEMory<r>[:STARt] 431

## 23 :SAVE Commands

:SAVE:FILEname 436  
 :SAVE:IMAGe[:STARt] 437  
 :SAVE:IMAGe:FACTors 438  
 :SAVE:IMAGe:FORMat 439  
 :SAVE:IMAGe:INKSaver 440  
 :SAVE:IMAGe:PALette 441  
 :SAVE:LISTer[:STARt] 442  
 :SAVE:MASK[:STARt] 443  
 :SAVE:PWD 444  
 :SAVE:SETup[:STARt] 445  
 :SAVE:WAVeform[:STARt] 446  
 :SAVE:WAVeform:FORMat 447  
 :SAVE:WAVeform:LENGth 448  
 :SAVE:WAVeform:SEGMENTed 449

:SAVE:WMEMory:SOURce 450  
:SAVE:WMEMory[:START] 451

## 24 :SBUS<n> Commands

General :SBUS<n> Commands 455  
  :SBUS<n>:DISPlay 456  
  :SBUS<n>:MODE 457

:SBUS<n>:CAN Commands 458  
  :SBUS<n>:CAN:COUNT:ERRor 460  
  :SBUS<n>:CAN:COUNT:OVERload 461  
  :SBUS<n>:CAN:COUNT:RESet 462  
  :SBUS<n>:CAN:COUNT:TOTal 463  
  :SBUS<n>:CAN:COUNT:UTILization 464  
  :SBUS<n>:CAN:SAMPlepoint 465  
  :SBUS<n>:CAN:SIGNal:BAUDrate 466  
  :SBUS<n>:CAN:SIGNal:DEFinition 467  
  :SBUS<n>:CAN:SOURce 468  
  :SBUS<n>:CAN:TRIGger 469  
  :SBUS<n>:CAN:TRIGger:PATtern:DATA 471  
  :SBUS<n>:CAN:TRIGger:PATtern:DATA:LENGth 472  
  :SBUS<n>:CAN:TRIGger:PATtern:ID 473  
  :SBUS<n>:CAN:TRIGger:PATtern:ID:MODE 474

:SBUS<n>:I2S Commands 475  
  :SBUS<n>:I2S:ALIGNment 477  
  :SBUS<n>:I2S:BASE 478  
  :SBUS<n>:I2S:CLOCK:SLOPe 479  
  :SBUS<n>:I2S:RWIDth 480  
  :SBUS<n>:I2S:SOURce:CLOCK 481  
  :SBUS<n>:I2S:SOURce:DATA 482  
  :SBUS<n>:I2S:SOURce:WSElect 483  
  :SBUS<n>:I2S:TRIGger 484  
  :SBUS<n>:I2S:TRIGger:AUDio 486  
  :SBUS<n>:I2S:TRIGger:PATtern:DATA 487  
  :SBUS<n>:I2S:TRIGger:PATtern:FORMat 489  
  :SBUS<n>:I2S:TRIGger:RANGe 490  
  :SBUS<n>:I2S:TWIDth 492  
  :SBUS<n>:I2S:WSLow 493

:SBUS<n>:IIC Commands 494  
  :SBUS<n>:IIC:ASIZe 495  
  :SBUS<n>:IIC[:SOURce]:CLOCK 496

- :SBUS<n>:IIC[:SOURce]:DATA 497
- :SBUS<n>:IIC:TRIGger:PATtern:ADDRes 498
- :SBUS<n>:IIC:TRIGger:PATtern:DATA 499
- :SBUS<n>:IIC:TRIGger:PATtern:DATA2 500
- :SBUS<n>:IIC:TRIGger:QUALifier 501
- :SBUS<n>:IIC:TRIGger[:TYPE] 502
- :SBUS<n>:LIN Commands 504
  - :SBUS<n>:LIN:PARity 506
  - :SBUS<n>:LIN:SAMplepoint 507
  - :SBUS<n>:LIN:SIGNal:BAUDrate 508
  - :SBUS<n>:LIN:SOURce 509
  - :SBUS<n>:LIN:STANdard 510
  - :SBUS<n>:LIN:SYNcbreak 511
  - :SBUS<n>:LIN:TRIGger 512
  - :SBUS<n>:LIN:TRIGger:ID 513
  - :SBUS<n>:LIN:TRIGger:PATtern:DATA 514
  - :SBUS<n>:LIN:TRIGger:PATtern:DATA:LENGth 516
  - :SBUS<n>:LIN:TRIGger:PATtern:FORMat 517
- :SBUS<n>:SPI Commands 518
  - :SBUS<n>:SPI:BITorder 520
  - :SBUS<n>:SPI:CLOCK:SLOPe 521
  - :SBUS<n>:SPI:CLOCK:TIMEout 522
  - :SBUS<n>:SPI:FRAMing 523
  - :SBUS<n>:SPI:SOURce:CLOCK 524
  - :SBUS<n>:SPI:SOURce:DATA 525
  - :SBUS<n>:SPI:SOURce:FRAMe 526
  - :SBUS<n>:SPI:SOURce:MISO 527
  - :SBUS<n>:SPI:SOURce:MOSI 528
  - :SBUS<n>:SPI:TRIGger:PATtern:MISO:DATA 529
  - :SBUS<n>:SPI:TRIGger:PATtern:MISO:WIDTh 530
  - :SBUS<n>:SPI:TRIGger:PATtern:MOSI:DATA 531
  - :SBUS<n>:SPI:TRIGger:PATtern:MOSI:WIDTh 532
  - :SBUS<n>:SPI:TRIGger:TYPE 533
  - :SBUS<n>:SPI:WIDTh 534
- :SBUS<n>:UART Commands 535
  - :SBUS<n>:UART:BASE 538
  - :SBUS<n>:UART:BAUDrate 539
  - :SBUS<n>:UART:BITorder 540
  - :SBUS<n>:UART:COUNt:ERRor 541
  - :SBUS<n>:UART:COUNt:RESet 542



:SBUS<n>:UART:COUNt:RXFRames	543
:SBUS<n>:UART:COUNt:TXFRames	544
:SBUS<n>:UART:FRAMing	545
:SBUS<n>:UART:PARity	546
:SBUS<n>:UART:POLarity	547
:SBUS<n>:UART:SOURce:RX	548
:SBUS<n>:UART:SOURce:TX	549
:SBUS<n>:UART:TRIGger:BASE	550
:SBUS<n>:UART:TRIGger:BURSt	551
:SBUS<n>:UART:TRIGger:DATA	552
:SBUS<n>:UART:TRIGger:IDLE	553
:SBUS<n>:UART:TRIGger:QUALifier	554
:SBUS<n>:UART:TRIGger:TYPE	555
:SBUS<n>:UART:WIDTh	556

## 25 :SEARch Commands

General :SEARch Commands	558
:SEARch:COUNt	559
:SEARch:MODE	560
:SEARch:STATe	561
:SEARch:EDGE Commands	562
:SEARch:EDGE:SLOPe	563
:SEARch:EDGE:SOURce	564
:SEARch:GLITch Commands	565
:SEARch:GLITch:GREaterthan	566
:SEARch:GLITch:LESSthan	567
:SEARch:GLITch:POLarity	568
:SEARch:GLITch:QUALifier	569
:SEARch:GLITch:RANGe	570
:SEARch:GLITch:SOURce	571
:SEARch:RUNT Commands	572
:SEARch:RUNT:POLarity	573
:SEARch:RUNT:QUALifier	574
:SEARch:RUNT:SOURce	575
:SEARch:RUNT:TIME	576
:SEARch:TRANsition Commands	577
:SEARch:TRANsition:QUALifier	578
:SEARch:TRANsition:SLOPe	579
:SEARch:TRANsition:SOURce	580
:SEARch:TRANsition:TIME	581

:SEARch:SERial:CAN Commands	582
:SEARch:SERial:CAN:PATtern:DATA	583
:SEARch:SERial:CAN:PATtern:DATA:LENGth	584
:SEARch:SERial:CAN:PATtern:ID	585
:SEARch:SERial:CAN:PATtern:ID:MODE	586
:SEARch:SERial:CAN:MODE	587
:SEARch:SERial:I2S Commands	588
:SEARch:SERial:I2S:AUDio	589
:SEARch:SERial:I2S:MODE	590
:SEARch:SERial:I2S:PATtern:DATA	591
:SEARch:SERial:I2S:PATtern:FORMat	592
:SEARch:SERial:I2S:RANGe	593
:SEARch:SERial:IIC Commands	594
:SEARch:SERial:IIC:MODE	595
:SEARch:SERial:IIC:PATtern:ADDReSS	597
:SEARch:SERial:IIC:PATtern:DATA	598
:SEARch:SERial:IIC:PATtern:DATA2	599
:SEARch:SERial:IIC:QUALifier	600
:SEARch:SERial:LIN Commands	601
:SEARch:SERial:LIN:ID	602
:SEARch:SERial:LIN:MODE	603
:SEARch:SERial:LIN:PATtern:DATA	604
:SEARch:SERial:LIN:PATtern:DATA:LENGth	605
:SEARch:SERial:LIN:PATtern:FORMat	606
:SEARch:SERial:SPI Commands	607
:SEARch:SERial:SPI:MODE	608
:SEARch:SERial:SPI:PATtern:DATA	609
:SEARch:SERial:SPI:PATtern:WIDTh	610
:SEARch:SERial:UART Commands	611
:SEARch:SERial:UART:DATA	612
:SEARch:SERial:UART:MODE	613
:SEARch:SERial:UART:QUALifier	614

## 26 :SYSTem Commands

:SYSTem:DATE	617
:SYSTem:DSP	618
:SYSTem:ERRor	619
:SYSTem:LOCK	620
:SYSTem:PRESet	621

:SYSTem:PROTection:LOCK 624  
:SYSTem:SEtUp 625  
:SYSTem:TIME 627

## 27 :TIMebase Commands

:TIMebase:MODE 631  
:TIMebase:POStion 632  
:TIMebase:RANGe 633  
:TIMebase:REFeRence 634  
:TIMebase:SCALe 635  
:TIMebase:VERNier 636  
:TIMebase:WINDow:POStion 637  
:TIMebase:WINDow:RANGe 638  
:TIMebase:WINDow:SCALe 639

## 28 :TRIGger Commands

General :TRIGger Commands 643  
:TRIGger:HFReject 644  
:TRIGger:HOLDoff 645  
:TRIGger:LEVel:HIGH 646  
:TRIGger:LEVel:LOW 647  
:TRIGger:MODE 648  
:TRIGger:NREJect 649  
:TRIGger:SWEep 650  
  
:TRIGger:EBURst Commands 651  
:TRIGger:EBURst:COUNt 652  
:TRIGger:EBURst:IDLE 653  
:TRIGger:EBURst:SLOPe 654  
:TRIGger:EBURst:SOURce 655  
  
:TRIGger[:EDGE] Commands 656  
:TRIGger[:EDGE]:COUPling 657  
:TRIGger[:EDGE]:LEVel 658  
:TRIGger[:EDGE]:REJect 659  
:TRIGger[:EDGE]:SLOPe 660  
:TRIGger[:EDGE]:SOURce 661  
  
:TRIGger:GLITch Commands 662  
:TRIGger:GLITch:GREaterthan 664  
:TRIGger:GLITch:LESSthan 665  
:TRIGger:GLITch:LEVel 666  
:TRIGger:GLITch:POLarity 667

:TRIGger:GLITch:QUALifier	668
:TRIGger:GLITch:RANGe	669
:TRIGger:GLITch:SOURce	670
:TRIGger:PATtern Commands	671
:TRIGger:PATtern	672
:TRIGger:PATtern:FORMat	674
:TRIGger:PATtern:GREaterthan	675
:TRIGger:PATtern:LESSthan	676
:TRIGger:PATtern:QUALifier	677
:TRIGger:PATtern:RANGe	679
:TRIGger:RUNT Commands	680
:TRIGger:RUNT:POLarity	681
:TRIGger:RUNT:QUALifier	682
:TRIGger:RUNT:SOURce	683
:TRIGger:RUNT:TIME	684
:TRIGger:SHOLd Commands	685
:TRIGger:SHOLd:SLOPe	686
:TRIGger:SHOLd:SOURce:CLOCK	687
:TRIGger:SHOLd:SOURce:DATA	688
:TRIGger:SHOLd:TIME:HOLD	689
:TRIGger:SHOLd:TIME:SETup	690
:TRIGger:TRANSition Commands	691
:TRIGger:TRANSition:QUALifier	692
:TRIGger:TRANSition:SLOPe	693
:TRIGger:TRANSition:SOURce	694
:TRIGger:TRANSition:TIME	695
:TRIGger:TV Commands	696
:TRIGger:TV:LINE	697
:TRIGger:TV:MODE	698
:TRIGger:TV:POLarity	699
:TRIGger:TV:SOURce	700
:TRIGger:TV:STANdard	701
:TRIGger:USB Commands	702
:TRIGger:USB:SOURce:DMINus	703
:TRIGger:USB:SOURce:DPLus	704
:TRIGger:USB:SPEed	705
:TRIGger:USB:TRIGger	706

## 29 :WAVeform Commands

:WAVeform:BYTeorder	715
:WAVeform:COUNt	716
:WAVeform:DATA	717
:WAVeform:FORMat	719
:WAVeform:POINts	720
:WAVeform:POINts:MODE	722
:WAVeform:PREamble	724
:WAVeform:SEGMENTed:COUNt	727
:WAVeform:SEGMENTed:TTAG	728
:WAVeform:SOURce	729
:WAVeform:SOURce:SUBSource	733
:WAVeform:TYPE	734
:WAVeform:UNSigned	735
:WAVeform:VIEW	736
:WAVeform:XINCrement	737
:WAVeform:XORigin	738
:WAVeform:XREFerence	739
:WAVeform:YINCrement	740
:WAVeform:YORigin	741
:WAVeform:YREFerence	742

## 30 :WGEN Commands

:WGEN:FREQuency	745
:WGEN:FUNCTion	746
:WGEN:FUNCTion:PULSe:WIDTh	748
:WGEN:FUNCTion:RAMP:SYMMetry	749
:WGEN:FUNCTion:SQUare:DCYCLE	750
:WGEN:OUTPut	751
:WGEN:OUTPut:LOAD	752
:WGEN:PERiod	753
:WGEN:RST	754
:WGEN:VOLTagE	755
:WGEN:VOLTagE:HIGH	756
:WGEN:VOLTagE:LOW	757
:WGEN:VOLTagE:OFFSet	758

## 31 :WMEMory<r> Commands

:WMEMory<r>:CLEar	761
:WMEMory<r>:DISPlay	762
:WMEMory<r>:LABel	763

:WMEMory<r>:SAVE 764  
 :WMEMory<r>:SKEW 765  
 :WMEMory<r>:YOFFset 766  
 :WMEMory<r>:YRANge 767  
 :WMEMory<r>:YSCale 768

## 32 Obsolete and Discontinued Commands

:CHANnel:ACTivity 774  
 :CHANnel:LABel 775  
 :CHANnel:THReshold 776  
 :CHANnel2:SKEW 777  
 :CHANnel<n>:INPut 778  
 :CHANnel<n>:PMODE 779  
 :DISPlay:CONNect 780  
 :DISPlay:ORDer 781  
 :ERASe 782  
 :EXTernal:PMODE 783  
 :FUNction:SOURce 784  
 :FUNction:VIEW 785  
 :HARDcopy:DESTination 786  
 :HARDcopy:FILename 787  
 :HARDcopy:GRAYscale 788  
 :HARDcopy:IGColors 789  
 :HARDcopy:PDRIver 790  
 :MEASure:LOWer 791  
 :MEASure:SCRatch 792  
 :MEASure:TDELta 793  
 :MEASure:THResholds 794  
 :MEASure:TMAX 795  
 :MEASure:TMIN 796  
 :MEASure:TSTArt 797  
 :MEASure:TSTOp 798  
 :MEASure:TVOLt 799  
 :MEASure:UPPer 801  
 :MEASure:VDELta 802  
 :MEASure:VSTArt 803  
 :MEASure:VSTOp 804  
 :MTESt:AMASk:{SAVE | STORe} 805  
 :MTESt:AVERage 806  
 :MTESt:AVERage:COUNT 807  
 :MTESt:LOAD 808

:MTESt:RUMode	809
:MTESt:RUMode:SOFailure	810
:MTESt:{STARt   STOP}	811
:MTESt:TRIGger:SOURce	812
:PRINt?	813
:SAVE:IMAGe:AREA	815
:SBUS<n>:LIN:SIGNal:DEFinition	816
:TIMebase:DELay	817
:TRIGger:THReshold	818
:TRIGger:TV:TVMode	819

### 33 Error Messages

### 34 Status Reporting

Status Reporting Data Structures	831
Status Byte Register (STB)	833
Service Request Enable Register (SRE)	835
Trigger Event Register (TER)	836
Output Queue	837
Message Queue	838
(Standard) Event Status Register (ESR)	839
(Standard) Event Status Enable Register (ESE)	840
Error Queue	841
Operation Status Event Register (:OPERegister[:EVENT])	842
Operation Status Condition Register (:OPERegister:CONDition)	843
Arm Event Register (AER)	844
Overload Event Register (:OVLRegister)	845
Mask Test Event Event Register (:MTERegister[:EVENT])	846
Clearing Registers and Queues	847
Status Reporting Decision Chart	848

### 35 Synchronizing Acquisitions

Synchronization in the Programming Flow	850
Set Up the Oscilloscope	850
Acquire a Waveform	850
Retrieve Results	850

Blocking Synchronization	851
Polling Synchronization With Timeout	852
Synchronizing with a Single-Shot Device Under Test (DUT)	854
Synchronization with an Averaging Acquisition	856

## 36 More About Oscilloscope Commands

Command Classifications	860
Core Commands	860
Non-Core Commands	860
Obsolete Commands	860
Valid Command/Query Strings	861
Program Message Syntax	861
Duplicate Mnemonics	865
Tree Traversal Rules and Multiple Commands	865
Query Return Values	867
All Oscilloscope Commands Are Sequential	868

## 37 Programming Examples

VISA COM Examples	870
VISA COM Example in Visual Basic	870
VISA COM Example in C#	879
VISA COM Example in Visual Basic .NET	888
VISA Examples	897
VISA Example in C	897
VISA Example in Visual Basic	906
VISA Example in C#	916
VISA Example in Visual Basic .NET	927
SICL Examples	938
SICL Example in C	938
SICL Example in Visual Basic	947

## Index





# 1

## What's New

What's New in Version 1.10 [26](#)

Version 1.00 at Introduction [27](#)

Command Differences From 7000B Series Oscilloscopes [28](#)



## What's New in Version 1.10

New command descriptions for Version 1.10 of the InfiniiVision 3000 X-Series oscilloscope software appear below.

### New Commands

Command	Description
:SYSTem:PRESet (see <a href="#">page 621</a> )	Now documented, this command is equivalent to the front panel <b>[Default Setup]</b> key which leaves some user settings, like preferences, unchanged. The *RST command is equivalent to a factory default setup where no user settings are left unchanged.

## Version 1.00 at Introduction

The Agilent InfiniiVision 3000 X-Series oscilloscopes were introduced with version 1.00 of oscilloscope operating software.

The command set is most closely related to the InfiniiVision 7000B Series oscilloscopes (and the 7000A Series, 6000 Series, and 54620/54640 Series oscilloscopes before them). For more information, see [“Command Differences From 7000B Series Oscilloscopes”](#) on page 28.

## Command Differences From 7000B Series Oscilloscopes

The Agilent InfiniiVision 3000 X-Series oscilloscopes command set is most closely related to the InfiniiVision 7000B Series oscilloscopes (and the 7000A Series, 6000 Series, and 54620/54640 Series oscilloscopes before them).

The main differences between the version 1.00 programming command set for the InfiniiVision 3000 X-Series oscilloscopes and the 6.10 programming command set for the InfiniiVision 7000B Series oscilloscopes are related to:

- Built-in waveform generator (with Option WGN license).
- Built-in demo signals (with Option EDU license that comes with the N6455A Education Kit).
- Reference waveforms (in place of trace memory).
- Multiple serial decode waveforms.
- Serial decode now available on 2-channel oscilloscopes.
- Enhanced set of trigger types.
- Additional measurements.
- Different path name format for internal and USB storage device locations.

More detailed descriptions of the new, changed, obsolete, and discontinued commands appear below.

### New Commands

Command	Description
:DEMO Commands (see <a href="#">page 241</a> )	Commands for using built-in demo signals (with the Option EDU license that comes with the N6455A Education Kit).
:HARDcopy:NETWork Commands (see <a href="#">page 287</a> )	For accessing network printers.
:MEASure:AREA (see <a href="#">page 333</a> )	Measures the area between the waveform and the ground level.
:MEASure:BWIDth (see <a href="#">page 334</a> )	Measures the burst width from the first edge on screen to the last.
:MEASure:NEDGes (see <a href="#">page 345</a> )	Counts the number of falling edges.
:MEASure:NPULses (see <a href="#">page 346</a> )	Counts the number of negative pulses.
:MEASure:PEDGes (see <a href="#">page 350</a> )	Counts the number of rising edges.

Command	Description
:MEASure:PPULses (see <a href="#">page 353</a> )	Counts the number of positive pulses.
:MEASure:WINDow (see <a href="#">page 381</a> )	When the zoomed time base is on, specifies whether the measurement window is the zoomed time base or the main time base.
:MTESt:ALL (see <a href="#">page 390</a> )	Specifies whether all channels are included in the mask test.
:RECall:WMEMory<r>[:START] (see <a href="#">page 431</a> )	Recalls reference waveforms.
:SAVE:WMEMory:SOURce (see <a href="#">page 450</a> )	Selects the source for saving a reference waveform.
:SAVE:WMEMory[:START] (see <a href="#">page 451</a> )	Saves reference waveforms.
:SBUS<n>:CAN Commands (see <a href="#">page 458</a> )	This subsystem contains commands/functions that are in the 7000B Series oscilloscope's :TRIGger:CAN subsystem.
:SBUS<n>:I2S Commands (see <a href="#">page 475</a> )	This subsystem contains commands/functions that are in the 7000B Series oscilloscope's :TRIGger:I2S subsystem.
:SBUS<n>:IIC Commands (see <a href="#">page 494</a> )	This subsystem contains commands/functions that are in the 7000B Series oscilloscope's :TRIGger:IIC subsystem.
:SBUS<n>:LIN Commands (see <a href="#">page 504</a> )	This subsystem contains commands/functions that are in the 7000B Series oscilloscope's :TRIGger:LIN subsystem.
:SBUS<n>:SPI Commands (see <a href="#">page 458</a> )	This subsystem contains commands/functions that are in the 7000B Series oscilloscope's :TRIGger:SPI subsystem.
:SBUS<n>:UART Commands (see <a href="#">page 535</a> )	This subsystem contains commands/functions that are in the 7000B Series oscilloscope's :TRIGger:UART subsystem.
:SEARch:EDGE Commands (see <a href="#">page 562</a> )	Commands for searching edge events.
:SEARch:GLITCh Commands (see <a href="#">page 565</a> )	Commands for searching glitch events.
:SEARch:RUNT Commands (see <a href="#">page 572</a> )	Commands for searching runt events.
:SEARch:TRANSition Commands (see <a href="#">page 562</a> )	Commands for searching edge transition events.
:TRIGger:LEVel:HIGH (see <a href="#">page 646</a> )	Sets runt and transition (rise/fall time) trigger high level.
:TRIGger:LEVel:LOW (see <a href="#">page 647</a> )	Sets runt and transition (rise/fall time) trigger low level.
:TRIGger:PATtern Commands (see <a href="#">page 671</a> )	This subsystem contains commands/functions that are in the 7000B Series oscilloscope's :TRIGger:DURation subsystem.

Command	Description
:TRIGger:RUNT Commands (see <a href="#">page 680</a> )	Commands for triggering on runt pulses.
:TRIGger:SHOLd Commands (see <a href="#">page 685</a> )	Commands for triggering on setup and hold time violations.
:TRIGger:TRANSition Commands (see <a href="#">page 691</a> )	Commands for triggering on edge transitions.
:WGEN Commands (see <a href="#">page 743</a> )	Commands for controlling the built-in waveform generator (with Option WGN license).
:WMEMory<r> Commands (see <a href="#">page 759</a> )	Commands for reference waveforms.

**Changed Commands**

Command	Differences From InfiniiVision 7000B Series Oscilloscopes
:ACQuire:MODE (see <a href="#">page 191</a> )	There is no ETIME parameter with the 3000 X-Series oscilloscopes.
:CALibrate:OUTPut (see <a href="#">page 215</a> )	The TRIG OUT signal can be a trigger output, mask test failure, or waveform generator sync pulse.
:DISPlay:DATA (see <a href="#">page 258</a> )	Monochrome TIFF images of the graticule cannot be saved or restored.
:DISPlay:LABList (see <a href="#">page 260</a> )	The label list contains up to 77, 10-character labels (instead of 75).
:DISPlay:VECTors (see <a href="#">page 262</a> )	Always ON with 3000 X-Series oscilloscopes.
:MARKer Commands (see <a href="#">page 309</a> )	Can select reference waveforms as marker source.
:MEASure Commands (see <a href="#">page 321</a> )	Can select reference waveforms as the source for many measurements.
General :SBUS<n> Commands (see <a href="#">page 455</a> )	With multiple serial decode waveforms, "SBUS" is now "SBUS1" or "SBUS2".
:SAVE:IMAGe[:START] (see <a href="#">page 437</a> )	Cannot save images to internal locations.
:SEARch:MODE (see <a href="#">page 560</a> )	Can select EDGE, GLITch, RUNT, and TRANSition modes. Also, SERial is now SERial{1   2}.
:SEARch:SERial:IIC:MODE (see <a href="#">page 595</a> )	ANACKnowledge parameter is now ANACK.
:TRIGger:PATTern (see <a href="#">page 672</a> )	Takes <string> parameter instead of <value>,<mask> parameters.

Command	Differences From InfiniiVision 7000B Series Oscilloscopes
:WAVeform:SOURce (see <a href="#">page 729</a> )	Can select reference waveforms as the source.
:VIEW (see <a href="#">page 186</a> )	PMEMory (pixel memory) locations are not present.

### Obsolete Commands

Obsolete Command	Current Command Equivalent	Behavior Differences

### Discontinued Commands

Command	Description
:ACQuire:RSIGnal	The 3000 X-Series oscilloscope does not have a 10 MHz REF BNC connector.
:CALibrate:SWITch?	Replaced by :CALibrate:PROTeCted? (see <a href="#">page 216</a> ). The oscilloscope has a protection button instead of a switch.
:DISPlay:SOURce	PMEMory (pixel memory) locations are not present.
:EXTernal:IMPedance	External TRIG IN connector is now fixed at 1 MOhm.
:EXTernal:PROBe:ID	Not supported on external TRIG IN connector.
:EXTernal:PROBe:STYPe	Not supported on external TRIG IN connector.
:EXTernal:PROTection	Not supported on external TRIG IN connector.
:HARDcopy:DEVice, :HARDcopy:FORMat	Use the :SAVE:IMAGe:FORMat, :SAVE:WAVeform:FORMat, and :HARDcopy:APRinter commands instead.
:MERGe	Waveform traces have been replaced by reference waveforms.
:RECall:IMAGe[:STARt]	Waveform traces have been replaced by reference waveforms.
:SYSTem:PRECision	The 3000 X-Series oscilloscopes' measurement record is 62,500 points, and there is no need for a special precision mode.
:TIMebase:REFClock	The 3000 X-Series oscilloscope does not have a 10 MHz REF BNC connector.

## **1 What's New**





## 2 Setting Up

- Step 1. Install Agilent IO Libraries Suite software [34](#)
- Step 2. Connect and set up the oscilloscope [35](#)
- Step 3. Verify the oscilloscope connection [37](#)

This chapter explains how to install the Agilent IO Libraries Suite software, connect the oscilloscope to the controller PC, set up the oscilloscope, and verify the oscilloscope connection.



## Step 1. Install Agilent IO Libraries Suite software

- 1 Download the Agilent IO Libraries Suite software from the Agilent web site at:
  - "<http://www.agilent.com/find/iolib>"
- 2 Run the setup file, and follow its installation instructions.

## Step 2. Connect and set up the oscilloscope

The 3000 X-Series oscilloscope has three different interfaces you can use for programming:

- USB (device port).
- LAN, when the LAN/VGA option module is installed. To configure the LAN interface, press the **[Utility]** key on the front panel, then press the **I/O** softkey, then press the **Configure** softkey.
- GPIB, when the GPIB option module is installed.

When installed, these interfaces are always active.

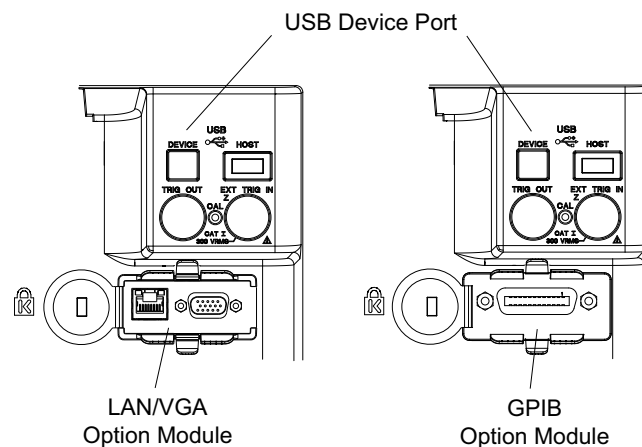

**Figure 1** Control Connectors on Rear Panel

### Using the USB (Device) Interface

- 1 Connect a USB cable from the controller PC's USB port to the "USB DEVICE" port on the back of the oscilloscope.

This is a USB 2.0 high-speed port.

### Using the LAN Interface

- 1 If the controller PC is not already connected to the local area network (LAN), do that first.
- 2 Contact your network administrator about adding the oscilloscope to the network.

Find out if automatic configuration via DHCP or AutoIP can be used. Also, find out whether your network supports Dynamic DNS or Multicast DNS.

If automatic configuration is not supported, get the oscilloscope's network parameters (hostname, domain, IP address, subnet mask, gateway IP, DNS IP, etc.).

- 3 Connect the oscilloscope to the local area network (LAN) by inserting LAN cable into the "LAN" port on the LAN/VGA option module.
- 4 Configure the oscilloscope's LAN interface:
  - a Press the **Configure** softkey until "LAN" is selected.
  - b Press the **LAN Settings** softkey.
  - c Press the **Config** softkey, and enable all the configuration options supported by your network.
  - d If automatic configuration is not supported, press the **Addresses** softkey.

Use the **Modify** softkey (and the other softkeys and the Entry knob) to enter the IP Address, Subnet Mask, Gateway IP, and DNS IP values.

When you are done, press the **[Back up]** key.

- e Press the **Host name** softkey. Use the softkeys and the Entry knob to enter the Host name.

When you are done, press the **[Back up]** key.

### Using the GPIB Interface

- 1 Connect a GPIB cable from the controller PC's GPIB interface to the "GPIB" port on the GPIB option module.
- 2 Configure the oscilloscope's GPIB interface:
  - a Press the **Configure** softkey until "GPIB" is selected.
  - b Use the Entry knob to select the **Address** value.

## Step 3. Verify the oscilloscope connection

- 1 On the controller PC, click on the Agilent IO Control icon in the taskbar and choose **Agilent Connection Expert** from the popup menu.

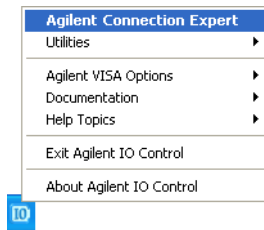

- 2 In the Agilent Connection Expert application, instruments connected to the controller's USB and GPIB interfaces should automatically appear. (You can click Refresh All to update the list of instruments on these interfaces.)

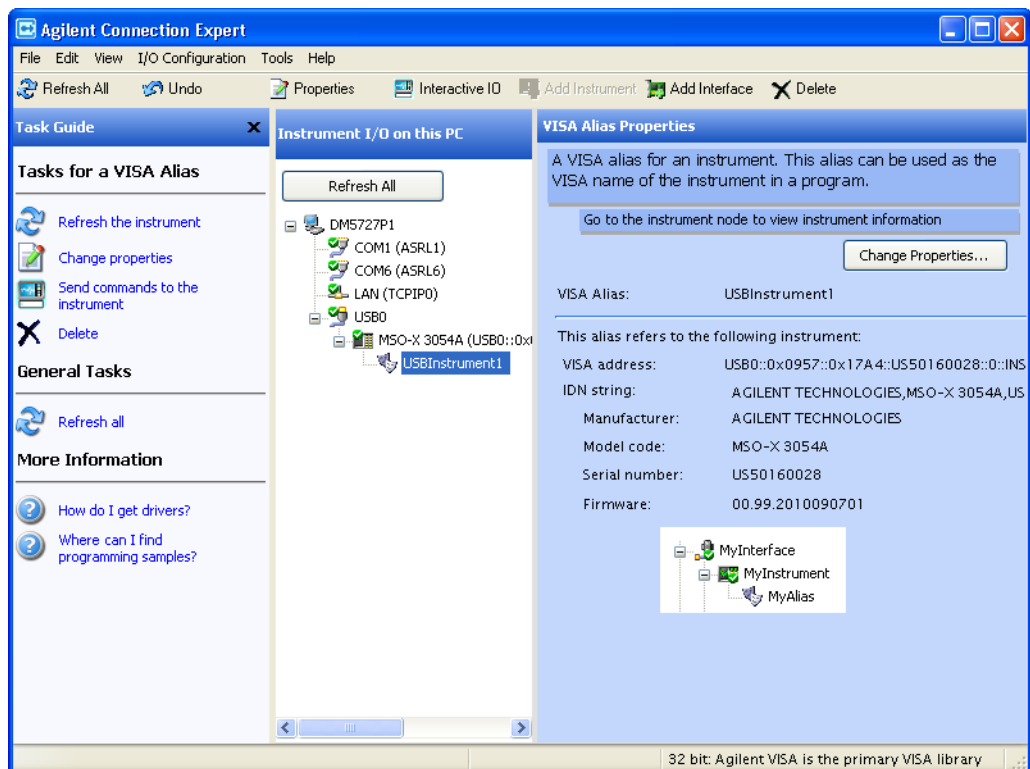

## 2 Setting Up

You must manually add instruments on LAN interfaces:

- a Right-click on the LAN interface, choose **Add Instrument** from the popup menu

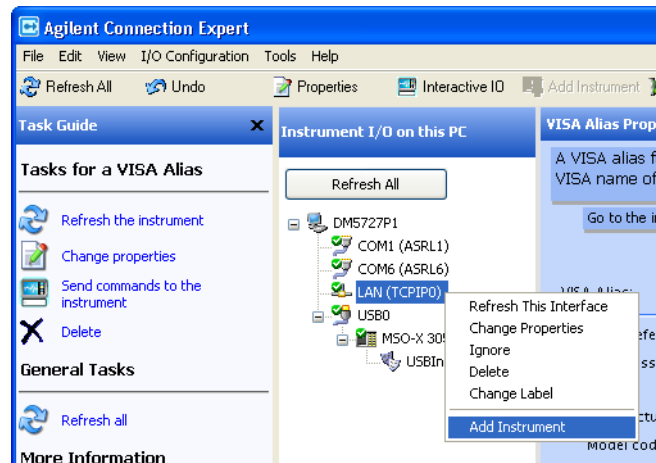

- b If the oscilloscope is on the same subnet, select it, and click **OK**.

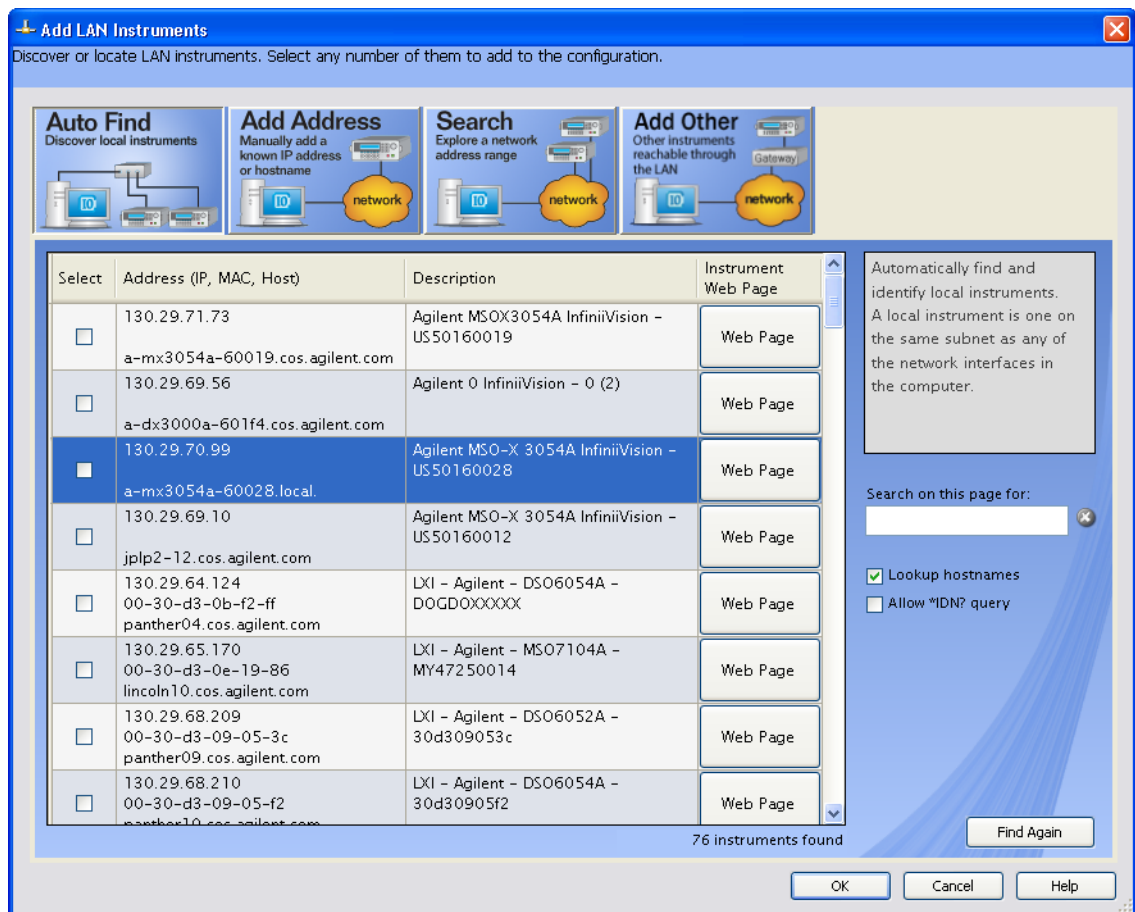

Otherwise, if the instrument is not on the same subnet, click **Add Address**.

- i In the next dialog, select either **Hostname** or **IP address**, and enter the oscilloscope's hostname or IP address.
- ii Click **Test Connection**.

## 2 Setting Up

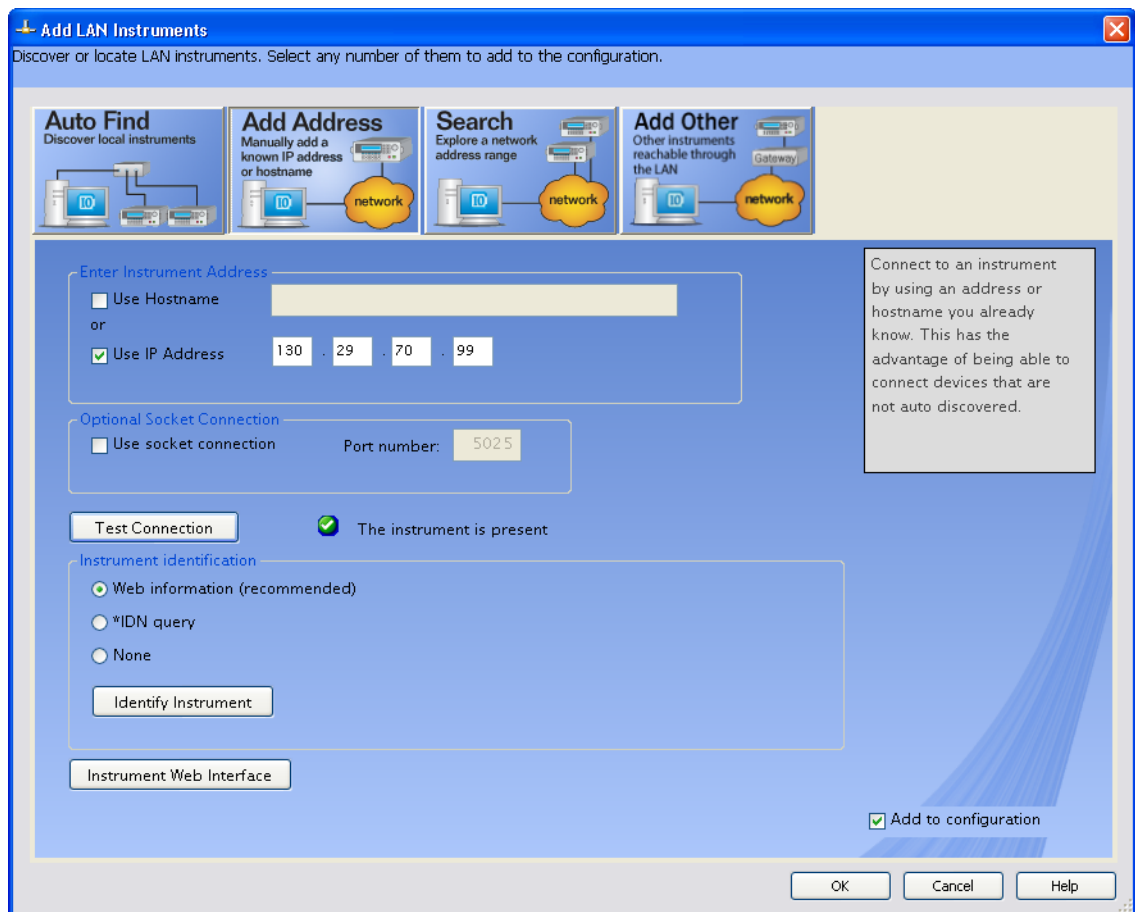

- iii If the instrument is successfully opened, click **OK** to close the dialog. If the instrument is not opened successfully, go back and verify the LAN connections and the oscilloscope setup.



- 3 Test some commands on the instrument:
  - a Right-click on the instrument and choose **Send Commands To This Instrument** from the popup menu.

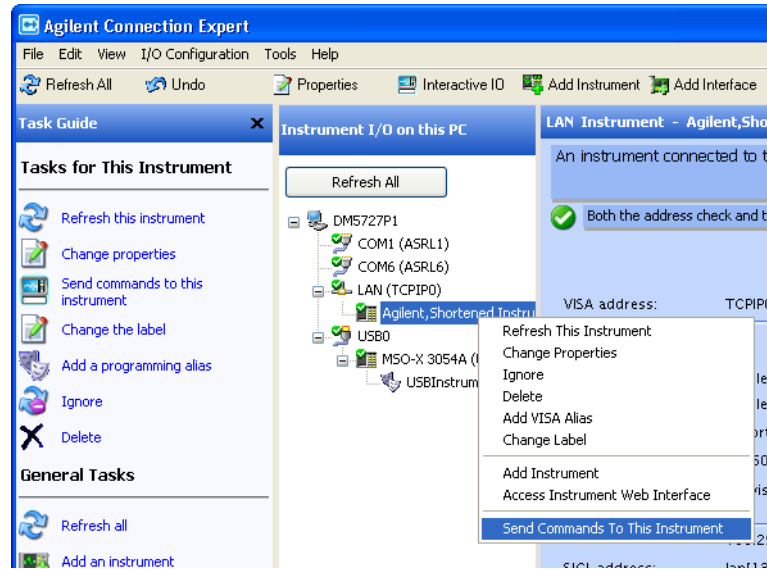

- b In the Agilent Interactive IO application, enter commands in the **Command** field and press **Send Command**, **Read Response**, or **Send&Read**.

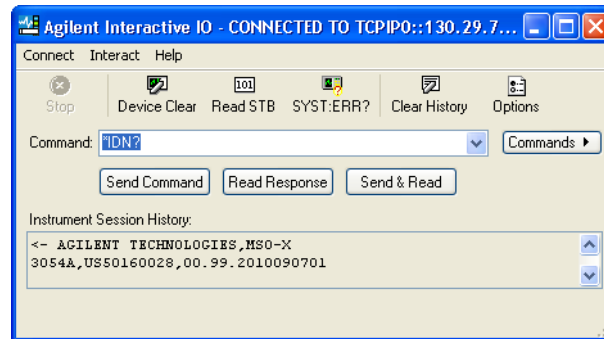

- c Choose **Connect>Exit** from the menu to exit the Agilent Interactive IO application.
- 4 In the Agilent Connection Expert application, choose **File>Exit** from the menu to exit the application.

## 2 Setting Up

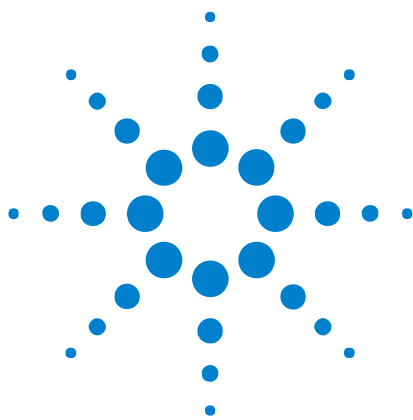

## 3 Getting Started

Basic Oscilloscope Program Structure	44
Programming the Oscilloscope	46
Other Ways of Sending Commands	55

This chapter gives you an overview of programming the 3000 X-Series oscilloscopes. It describes basic oscilloscope program structure and shows how to program the oscilloscope using a few simple examples.

The getting started examples show how to send oscilloscope setup, data capture, and query commands, and they show how to read query results.

### NOTE

#### Language for Program Examples

The programming examples in this guide are written in Visual Basic using the Agilent VISA COM library.



## Basic Oscilloscope Program Structure

The following figure shows the basic structure of every program you will write for the oscilloscope.

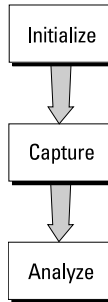

### Initializing

To ensure consistent, repeatable performance, you need to start the program, controller, and oscilloscope in a known state. Without correct initialization, your program may run correctly in one instance and not in another. This might be due to changes made in configuration by previous program runs or from the front panel of the oscilloscope.

- Program initialization defines and initializes variables, allocates memory, or tests system configuration.
- Controller initialization ensures that the interface to the oscilloscope is properly set up and ready for data transfer.
- Oscilloscope initialization sets the channel configuration, channel labels, threshold voltages, trigger specification, trigger mode, timebase, and acquisition type.

### Capturing Data

Once you initialize the oscilloscope, you can begin capturing data for analysis. Remember that while the oscilloscope is responding to commands from the controller, it is not performing acquisitions. Also, when you change the oscilloscope configuration, any data already captured will most likely be rendered.

To collect data, you use the `:DIGitize` command. This command clears the waveform buffers and starts the acquisition process. Acquisition continues until acquisition memory is full, then stops. The acquired data is displayed by the oscilloscope, and the captured data can be measured, stored in

acquisition memory in the oscilloscope, or transferred to the controller for further analysis. Any additional commands sent while :DIGitize is working are buffered until :DIGitize is complete.

You could also put the oscilloscope into run mode, then use a wait loop in your program to ensure that the oscilloscope has completed at least one acquisition before you make a measurement. Agilent does not recommend this because the needed length of the wait loop may vary, causing your program to fail. :DIGitize, on the other hand, ensures that data capture is complete. Also, :DIGitize, when complete, stops the acquisition process so that all measurements are on displayed data, not on a constantly changing data set.

## Analyzing Captured Data

After the oscilloscope has completed an acquisition, you can find out more about the data, either by using the oscilloscope measurements or by transferring the data to the controller for manipulation by your program. Built-in measurements include: frequency, duty cycle, period, positive pulse width, and negative pulse width.

Using the :WAVEform commands, you can transfer the data to your controller. You may want to display the data, compare it to a known good measurement, or simply check logic patterns at various time intervals in the acquisition.

## Programming the Oscilloscope

- "Referencing the IO Library" on page 46
- "Opening the Oscilloscope Connection via the IO Library" on page 47
- "Using :AUToscale to Automate Oscilloscope Setup" on page 48
- "Using Other Oscilloscope Setup Commands" on page 48
- "Capturing Data with the :DIGitize Command" on page 49
- "Reading Query Responses from the Oscilloscope" on page 51
- "Reading Query Results into String Variables" on page 52
- "Reading Query Results into Numeric Variables" on page 52
- "Reading Definite-Length Block Query Response Data" on page 52
- "Sending Multiple Queries and Reading Results" on page 53
- "Checking Instrument Status" on page 54

## Referencing the IO Library

No matter which instrument programming library you use (SICL, VISA, or VISA COM), you must reference the library from your program.

In C/C++, you must tell the compiler where to find the include and library files (see the Agilent IO Libraries Suite documentation for more information).

To reference the Agilent VISA COM library in Visual Basic for Applications (VBA, which comes with Microsoft Office products like Excel):

- 1 Choose **Tools>References...** from the main menu.
- 2 In the References dialog, check the "VISA COM 3.0 Type Library".

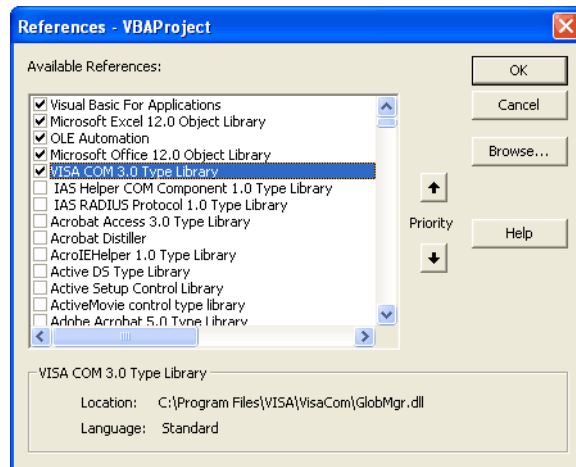

3 Click **OK**.

To reference the Agilent VISA COM library in Microsoft Visual Basic 6.0:

- 1 Choose **Project>References...** from the main menu.
- 2 In the References dialog, check the "VISA COM 3.0 Type Library".
- 3 Click **OK**.

## Opening the Oscilloscope Connection via the IO Library

PC controllers communicate with the oscilloscope by sending and receiving messages over a remote interface. Once you have opened a connection to the oscilloscope over the remote interface, programming instructions normally appear as ASCII character strings embedded inside write statements of the programming language. Read statements are used to read query responses from the oscilloscope.

For example, when using the Agilent VISA COM library in Visual Basic (after opening the connection to the instrument using the ResourceManager object's Open method), the FormattedIO488 object's WriteString, WriteNumber, WriteList, or WriteIEEEBlock methods are used for sending commands and queries. After a query is sent, the response is read using the ReadString, ReadNumber, ReadList, or ReadIEEEBlock methods.

The following Visual Basic statements open the connection and send a command that turns on the oscilloscope's label display.

```
Dim myMgr As VisaComLib.ResourceManager
Dim myScope As VisaComLib.FormattedIO488

Set myMgr = New VisaComLib.ResourceManager
Set myScope = New VisaComLib.FormattedIO488

' Open the connection to the oscilloscope. Get the VISA Address from the
' Agilent Connection Expert (installed with Agilent IO Libraries Suite).
Set myScope.IO = myMgr.Open("<VISA Address>")

' Send a command.
myScope.WriteString ":DISPlay:LABel ON"
```

The ":DISPLAY:LABEL ON" in the above example is called a *program message*. Program messages are explained in more detail in "[Program Message Syntax](#)" on page 861.

## Initializing the Interface and the Oscilloscope

To make sure the bus and all appropriate interfaces are in a known state, begin every program with an initialization statement. When using the Agilent VISA COM library, you can use the resource session object's Clear method to clear the interface buffer:

```
Dim myMgr As VisaComLib.ResourceManager
Dim myScope As VisaComLib.FormattedIO488

Set myMgr = New VisaComLib.ResourceManager
Set myScope = New VisaComLib.FormattedIO488

' Open the connection to the oscilloscope. Get the VISA Address from the
' Agilent Connection Expert (installed with Agilent IO Libraries Suite).
Set myScope.IO = myMgr.Open("<VISA Address>")

' Clear the interface buffer and set the interface timeout to 10 seconds
.
myScope.IO.Clear
myScope.IO.Timeout = 10000
```

When you are using GPIB, CLEAR also resets the oscilloscope's parser. The parser is the program which reads in the instructions which you send it.

After clearing the interface, initialize the instrument to a preset state:

```
myScope.WriteString "**RST"
```

#### NOTE

#### Information for Initializing the Instrument

The actual commands and syntax for initializing the instrument are discussed in [Chapter 5](#), "Common (\*) Commands," starting on page 125.

Refer to the Agilent IO Libraries Suite documentation for information on initializing the interface.

## Using :AUToscale to Automate Oscilloscope Setup

The :AUToscale command performs a very useful function for unknown waveforms by setting up the vertical channel, time base, and trigger level of the instrument.

The syntax for the autoscale command is:

```
myScope.WriteString ":AUToscale"
```

## Using Other Oscilloscope Setup Commands

A typical oscilloscope setup would set the vertical range and offset voltage, the horizontal range, delay time, delay reference, trigger mode, trigger level, and slope. An example of the commands that might be sent to the oscilloscope are:

```
myScope.WriteString ":CHANnel1:PROBe 10"
myScope.WriteString ":CHANnel1:RANGe 16"
myScope.WriteString ":CHANnel1:OFFSet 1.00"
myScope.WriteString ":TIMEbase:MODE MAIN"
myScope.WriteString ":TIMEbase:RANGe 1E-3"
myScope.WriteString ":TIMEbase:DELay 100E-6"
```



Vertical is set to 16 V full-scale (2 V/div) with center of screen at 1 V and probe attenuation set to 10. This example sets the time base at 1 ms full-scale (100 ms/div) with a delay of 100  $\mu$ s.

### Example Oscilloscope Setup Code

This program demonstrates the basic command structure used to program the oscilloscope.

```
' Initialize the instrument interface to a known state.
myScope.IO.Clear
myScope.IO.Timeout = 10000 ' Set interface timeout to 10 seconds.

' Initialize the instrument to a preset state.
myScope.WriteString "*RST"

' Set the time base mode to normal with the horizontal time at
' 50 ms/div with 0 s of delay referenced at the center of the
' graticule.
myScope.WriteString ":TIMEbase:RANGe 5E-4" ' Time base to 50 us/div.
myScope.WriteString ":TIMEbase:DELay 0" ' Delay to zero.
myScope.WriteString ":TIMEbase:REFerence CENTER" ' Display ref. at
' center.

' Set the vertical range to 1.6 volts full scale with center screen
' at -0.4 volts with 10:1 probe attenuation and DC coupling.
myScope.WriteString ":CHANnel:PROBE 10" ' Probe attenuation
' to 10:1.
myScope.WriteString ":CHANnel:RANGe 1.6" ' Vertical range
' 1.6 V full scale.
myScope.WriteString ":CHANnel:OFFSet -0.4" ' Offset to -0.4.
myScope.WriteString ":CHANnel:COUPLing DC" ' Coupling to DC.

' Configure the instrument to trigger at -0.4 volts with normal
' triggering.
myScope.WriteString ":TRIGger:SWEep NORMal" ' Normal triggering.
myScope.WriteString ":TRIGger:LEVel -0.4" ' Trigger level to -0.4.
myScope.WriteString ":TRIGger:SLOPe POSitive" ' Trigger on pos. slope.

' Configure the instrument for normal acquisition.
myScope.WriteString ":ACQuire:TYPE NORMal" ' Normal acquisition.
```

## Capturing Data with the :DIGitize Command

The :DIGitize command captures data that meets the specifications set up by the :ACQUIRE subsystem. When the digitize process is complete, the acquisition is stopped. The captured data can then be measured by the instrument or transferred to the controller for further analysis. The captured data consists of two parts: the waveform data record, and the preamble.

#### NOTE

#### Ensure New Data is Collected

When you change the oscilloscope configuration, the waveform buffers are cleared. Before doing a measurement, send the :DIGitize command to the oscilloscope to ensure new data has been collected.

---

When you send the :DIGitize command to the oscilloscope, the specified channel signal is digitized with the current :ACQUIRE parameters. To obtain waveform data, you must specify the :WAVEFORM parameters for the SOURCE channel, the FORMAT type, and the number of POINTs prior to sending the :WAVEFORM:DATA? query.

#### NOTE

#### Set :TIMEbase:MODE to MAIN when using :DIGitize

:TIMEbase:MODE must be set to MAIN to perform a :DIGitize command or to perform any :WAVEFORM subsystem query. A "Settings conflict" error message will be returned if these commands are executed when MODE is set to ROLL, XY, or WINDOW (zoomed). Sending the \*RST (reset) command will also set the time base mode to normal.

---

The number of data points comprising a waveform varies according to the number requested in the :ACQUIRE subsystem. The :ACQUIRE subsystem determines the number of data points, type of acquisition, and number of averages used by the :DIGitize command. This allows you to specify exactly what the digitized information contains.

The following program example shows a typical setup:

```
myScope.WriteString ":ACQUIRE:TYPE AVERAGE"  
myScope.WriteString ":ACQUIRE:COMPLETE 100"  
myScope.WriteString ":ACQUIRE:COUNT 8"  
myScope.WriteString ":DIGITIZE CHANNEL1"  
myScope.WriteString ":WAVEFORM:SOURCE CHANNEL1"  
myScope.WriteString ":WAVEFORM:FORMAT BYTE"  
myScope.WriteString ":WAVEFORM:POINTS 500"  
myScope.WriteString ":WAVEFORM:DATA?"
```

This setup places the instrument into the averaged mode with eight averages. This means that when the :DIGITIZE command is received, the command will execute until the signal has been averaged at least eight times.

After receiving the :WAVEFORM:DATA? query, the instrument will start passing the waveform information.

Digitized waveforms are passed from the instrument to the controller by sending a numerical representation of each digitized point. The format of the numerical representation is controlled with the :WAVEFORM:FORMAT command and may be selected as BYTE, WORD, or ASCII.

The easiest method of transferring a digitized waveform depends on data structures, formatting available and I/O capabilities. You must scale the integers to determine the voltage value of each point. These integers are passed starting with the left most point on the instrument's display.

For more information, see the waveform subsystem commands and corresponding program code examples in [Chapter 29](#), “:WAVeform Commands,” starting on page 707.

**NOTE****Aborting a Digitize Operation Over the Programming Interface**

When using the programming interface, you can abort a digitize operation by sending a Device Clear over the bus (for example, `myScope.IO.Clear`).

**Reading Query Responses from the Oscilloscope**

After receiving a query (command header followed by a question mark), the instrument interrogates the requested function and places the answer in its output queue. The answer remains in the output queue until it is read or another command is issued. When read, the answer is transmitted across the interface to the designated listener (typically a controller).

The statement for reading a query response message from an instrument's output queue typically has a format specification for handling the response message.

When using the VISA COM library in Visual Basic, you use different read methods (`ReadString`, `ReadNumber`, `ReadList`, or `ReadIEEEBlock`) for the various query response formats. For example, to read the result of the query command `:CHANnel1:COUPling?` you would execute the statements:

```
myScope.WriteString ":CHANnel1:COUPling?"
Dim strQueryResult As String
strQueryResult = myScope.ReadString
```

This reads the current setting for the channel one coupling into the string variable `strQueryResult`.

All results for queries (sent in one program message) must be read before another program message is sent.

Sending another command before reading the result of the query clears the output buffer and the current response. This also causes an error to be placed in the error queue.

Executing a read statement before sending a query causes the controller to wait indefinitely.

The format specification for handling response messages depends on the programming language.

## Reading Query Results into String Variables

The output of the instrument may be numeric or character data depending on what is queried. Refer to the specific command descriptions for the formats and types of data returned from queries.

### NOTE

#### Express String Variables Using Exact Syntax

In Visual Basic, string variables are case sensitive and must be expressed exactly the same each time they are used.

The following example shows numeric data being returned to a string variable:

```
myScope.WriteString ":CHANnel1:RANGe?"
Dim strQueryResult As String
strQueryResult = myScope.ReadString
MsgBox "Range (string):" + strQueryResult
```

After running this program, the controller displays:

**Range (string): +40.0E+00**

## Reading Query Results into Numeric Variables

The following example shows numeric data being returned to a numeric variable:

```
myScope.WriteString ":CHANnel1:RANGe?"
Dim varQueryResult As Variant
varQueryResult = myScope.ReadNumber
MsgBox "Range (variant):" + CStr(varQueryResult)
```

After running this program, the controller displays:

**Range (variant): 40**

## Reading Definite-Length Block Query Response Data

Definite-length block query response data allows any type of device-dependent data to be transmitted over the system interface as a series of 8-bit binary data bytes. This is particularly useful for sending large quantities of data or 8-bit extended ASCII codes. The syntax is a pound sign (#) followed by a non-zero digit representing the number of digits in the decimal integer. After the non-zero digit is the decimal integer that states the number of 8-bit data bytes being sent. This is followed by the actual data.

For example, for transmitting 1000 bytes of data, the syntax would be:

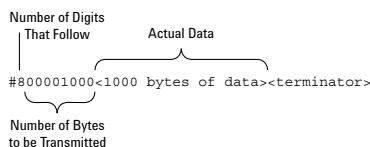

**Figure 2** Definite-length block response data

The "8" states the number of digits that follow, and "00001000" states the number of bytes to be transmitted.

The VISA COM library's `ReadIEEEBlock` and `WriteIEEEBlock` methods understand the definite-length block syntax, so you can simply use variables that contain the data:

```
' Read oscilloscope setup using ":SYSTEM:SETup?" query.
myScope.WriteString ":SYSTEM:SETup?"
Dim varQueryResult As Variant
varQueryResult = myScope.ReadIEEEBlock(BinaryType_UI1)

' Write learn string back to oscilloscope using ":SYSTEM:SETup" command:
myScope.WriteIEEEBlock ":SYSTEM:SETup ", varQueryResult
```

## Sending Multiple Queries and Reading Results

You can send multiple queries to the instrument within a single command string, but you must also read them back as a single query result. This can be accomplished by reading them back into a single string variable, multiple string variables, or multiple numeric variables.

For example, to read the `:TIMEbase:RANGE?;DElay?` query result into a single string variable, you could use the commands:

```
myScope.WriteString ":TIMEbase:RANGE?;DElay?"
Dim strQueryResult As String
strQueryResult = myScope.ReadString
MsgBox "Timebase range; delay:" + strQueryResult
```

When you read the result of multiple queries into a single string variable, each response is separated by a semicolon. For example, the output of the previous example would be:

```
Timebase range; delay: <range_value>;<delay_value>
```

To read the `:TIMEbase:RANGE?;DElay?` query result into multiple string variables, you could use the `ReadList` method to read the query results into a string array variable using the commands:

```
myScope.WriteString ":TIMEbase:RANGE?;DElay?"
Dim strResults() As String
strResults() = myScope.ReadList(ASCIIType_BSTR)
MsgBox "Timebase range: " + strResults(0) + ", delay: " + strResults(1)
```

To read the `:TIMEbase:RANGe?;DELay?` query result into multiple numeric variables, you could use the `ReadList` method to read the query results into a variant array variable using the commands:

```
myScope.WriteString ":TIMEbase:RANGe?;DELay?"
Dim varResults() As Variant
varResults() = myScope.ReadList
MsgBox "Timebase range: " + FormatNumber(varResults(0) * 1000, 4) + _
      " ms, delay: " + FormatNumber(varResults(1) * 1000000, 4) + " us"
```

## Checking Instrument Status

Status registers track the current status of the instrument. By checking the instrument status, you can find out whether an operation has been completed, whether the instrument is receiving triggers, and more.

For more information, see [Chapter 34](#), “Status Reporting,” starting on page 829 which explains how to check the status of the instrument.

## Other Ways of Sending Commands

Standard Commands for Programmable Instrumentation (SCPI) can also be sent via a Telnet socket or through the Browser Web Control:

- ["Telnet Sockets"](#) on page 55
- ["Sending SCPI Commands Using Browser Web Control"](#) on page 55

### Telnet Sockets

The following information is provided for programmers who wish to control the oscilloscope with SCPI commands in a Telnet session.

To connect to the oscilloscope via a telnet socket, issue the following command:

```
telnet <hostname> 5024
```

where <hostname> is the hostname of the oscilloscope. This will give you a command line with prompt.

For a command line without a prompt, use port 5025. For example:

```
telnet <hostname> 5025
```

### Sending SCPI Commands Using Browser Web Control

To send SCPI commands using the Browser Web Control feature, establish a connection to the oscilloscope via LAN as described in the *InfiniiVision 3000 X-Series Oscilloscopes User's Guide*. When you make the connection to the oscilloscope via LAN and the instrument's welcome page is displayed, select the **Browser Web Control** tab, then select the **Remote Programming** link.

### **3 Getting Started**





## 4 Commands Quick Reference

Command Summary 58

Syntax Elements 121



## Command Summary

- Common (\*) Commands Summary (see [page 59](#))
- Root (:) Commands Summary (see [page 63](#))
- :ACQuire Commands Summary (see [page 66](#))
- :BUS<n> Commands Summary (see [page 66](#))
- :CALibrate Commands Summary (see [page 67](#))
- :CHANnel<n> Commands Summary (see [page 68](#))
- :DEMO Commands Summary (see [page 70](#))
- :DIGital<n> Commands Summary (see [page 70](#))
- :DISPlay Commands Summary (see [page 71](#))
- :EXTernal Trigger Commands Summary (see [page 71](#))
- :FUNctIon Commands Summary (see [page 72](#))
- :HARDcopy Commands Summary (see [page 73](#))
- :LISTer Commands Summary (see [page 75](#))
- :MARKer Commands Summary (see [page 75](#))
- :MEASure Commands Summary (see [page 76](#))
- :MTEST Commands Summary (see [page 86](#))
- :POD<n> Commands Summary (see [page 88](#))
- :RECall Commands Summary (see [page 88](#))
- :SAVE Commands Summary (see [page 89](#))
- General :SBUS<n> Commands Summary (see [page 91](#))
- :SBUS<n>:CAN Commands Summary (see [page 91](#))
- :SBUS<n>:I2S Commands Summary (see [page 92](#))
- :SBUS<n>:IIC Commands Summary (see [page 94](#))
- :SBUS<n>:LIN Commands Summary (see [page 95](#))
- :SBUS<n>:SPI Commands Summary (see [page 96](#))
- :SBUS<n>:UART Commands Summary (see [page 98](#))
- General :SEARch Commands Summary (see [page 101](#))
- :SEARch:EDGE Commands Summary (see [page 101](#))
- :SEARch:GLITCh Commands Summary (see [page 101](#))
- :SEARch:RUNT Commands Summary (see [page 102](#))
- :SEARch:TRANsition Commands Summary (see [page 102](#))
- :SEARch:SERial:CAN Commands Summary (see [page 103](#))
- :SEARch:SERial:I2S Commands Summary (see [page 103](#))

- :SEARch:SERial:IIC Commands Summary (see [page 104](#))
- :SEARch:SERial:LIN Commands Summary (see [page 105](#))
- :SEARch:SERial:SPI Commands Summary (see [page 106](#))
- :SEARch:SERial:UART Commands Summary (see [page 106](#))
- :SYSTem Commands Summary (see [page 107](#))
- :TIMebase Commands Summary (see [page 107](#))
- General :TRIGger Commands Summary (see [page 108](#))
- :TRIGger:EBURst Commands Summary (see [page 109](#))
- :TRIGger[:EDGE] Commands Summary (see [page 110](#))
- :TRIGger:GLITCh Commands Summary (see [page 111](#))
- :TRIGger:PATtern Commands Summary (see [page 112](#))
- :TRIGger:RUNT Commands Summary (see [page 113](#))
- :TRIGger:SHOLd Commands Summary (see [page 113](#))
- :TRIGger:TRANsition Commands Summary (see [page 114](#))
- :TRIGger:TV Commands Summary (see [page 115](#))
- :TRIGger:USB Commands Summary (see [page 115](#))
- :WAVeform Commands Summary (see [page 116](#))
- :WGEN Commands Summary (see [page 118](#))
- :WMEMory<r> Commands Summary (see [page 119](#))

**Table 2** Common (\*) Commands Summary

Command	Query	Options and Query Returns																																				
*CLS (see <a href="#">page 129</a> )	n/a	n/a																																				
*ESE <mask> (see <a href="#">page 130</a> )	*ESE? (see <a href="#">page 130</a> )	<p>&lt;mask&gt; ::= 0 to 255; an integer in NR1 format:</p> <table border="0"> <thead> <tr> <th>Bit</th> <th>Weight</th> <th>Name</th> <th>Enables</th> </tr> </thead> <tbody> <tr> <td>7</td> <td>128</td> <td>PON</td> <td>Power On</td> </tr> <tr> <td>6</td> <td>64</td> <td>URQ</td> <td>User Request</td> </tr> <tr> <td>5</td> <td>32</td> <td>CME</td> <td>Command Error</td> </tr> <tr> <td>4</td> <td>16</td> <td>EXE</td> <td>Execution Error</td> </tr> <tr> <td>3</td> <td>8</td> <td>DDE</td> <td>Dev. Dependent Error</td> </tr> <tr> <td>2</td> <td>4</td> <td>QYE</td> <td>Query Error</td> </tr> <tr> <td>1</td> <td>2</td> <td>RQL</td> <td>Request Control</td> </tr> <tr> <td>0</td> <td>1</td> <td>OPC</td> <td>Operation Complete</td> </tr> </tbody> </table>	Bit	Weight	Name	Enables	7	128	PON	Power On	6	64	URQ	User Request	5	32	CME	Command Error	4	16	EXE	Execution Error	3	8	DDE	Dev. Dependent Error	2	4	QYE	Query Error	1	2	RQL	Request Control	0	1	OPC	Operation Complete
Bit	Weight	Name	Enables																																			
7	128	PON	Power On																																			
6	64	URQ	User Request																																			
5	32	CME	Command Error																																			
4	16	EXE	Execution Error																																			
3	8	DDE	Dev. Dependent Error																																			
2	4	QYE	Query Error																																			
1	2	RQL	Request Control																																			
0	1	OPC	Operation Complete																																			
n/a	*ESR? (see <a href="#">page 132</a> )	<status> ::= 0 to 255; an integer in NR1 format																																				

## 4 Commands Quick Reference

**Table 2** Common (\*) Commands Summary (continued)

Command	Query	Options and Query Returns
n/a	*IDN? (see <a href="#">page 132</a> )	AGILENT TECHNOLOGIES,<model>,<serial number>,X.XX.XX <model> ::= the model number of the instrument <serial number> ::= the serial number of the instrument <X.XX.XX> ::= the software revision of the instrument
n/a	*LRN? (see <a href="#">page 135</a> )	<learn_string> ::= current instrument setup as a block of data in IEEE 488.2 # format
*OPC (see <a href="#">page 136</a> )	*OPC? (see <a href="#">page 136</a> )	ASCII "1" is placed in the output queue when all pending device operations have completed.

**Table 2** Common (\*) Commands Summary (continued)

Command	Query	Options and Query Returns
n/a	*OPT? (see <a href="#">page 137</a> )	<pre> &lt;return_value&gt; ::= 0,0,&lt;license info&gt; &lt;license info&gt; ::= &lt;All field&gt;, &lt;reserved&gt;, &lt;MSO&gt;, &lt;reserved&gt;, &lt;Memory&gt;, &lt;Low Speed Serial&gt;, &lt;Automotive Serial&gt;, &lt;reserved&gt;, &lt;reserved&gt;, &lt;Power Measurements&gt;, &lt;RS-232/UART Serial&gt;, &lt;Segmented Memory&gt;, &lt;Mask Test&gt;, &lt;reserved&gt;, &lt;Bandwidth&gt;, &lt;reserved&gt;, &lt;reserved&gt;, &lt;reserved&gt;, &lt;I2S Serial&gt;, &lt;reserved&gt;, &lt;reserved&gt;, &lt;Waveform Generator&gt;, &lt;reserved&gt;, &lt;reserved&gt; &lt;All field&gt; ::= {0   All} &lt;reserved&gt; ::= 0 &lt;MSO&gt; ::= {0   MSO} &lt;Memory&gt; ::= {0   MEMUP} &lt;Low Speed Serial&gt; ::= {0   EMBD} &lt;Automotive Serial&gt; ::= {0   AUTO} &lt;Power Measurements&gt; ::= {0   PWR} &lt;RS-232/UART Serial&gt; ::= {0   COMP} &lt;Segmented Memory&gt; ::= {0   SGM} &lt;Mask Test&gt; ::= {0   MASK} &lt;Bandwidth&gt; ::= {0   BW20   BW50} &lt;I2S Serial&gt; ::= {0   AUDIO} &lt;Waveform Generator&gt; ::= {0   WAVEGEN}                     </pre>
*RCL <value> (see <a href="#">page 139</a> )	n/a	<value> ::= {0   1   4   5   6   7   8   9}
*RST (see <a href="#">page 140</a> )	n/a	See *RST (Reset) (see <a href="#">page 140</a> )
*SAV <value> (see <a href="#">page 143</a> )	n/a	<value> ::= {0   1   4   5   6   7   8   9}

## 4 Commands Quick Reference

**Table 2** Common (\*) Commands Summary (continued)

Command	Query	Options and Query Returns
*SRE <mask> (see <a href="#">page 144</a> )	*SRE? (see <a href="#">page 145</a> )	<p>&lt;mask&gt; ::= sum of all bits that are set, 0 to 255; an integer in NR1 format. &lt;mask&gt; ::= following values:</p> <pre> Bit Weight Name Enables ----- 7      128 OPER Operation Status Reg 6       64 ---- (Not used.) 5       32 ESB  Event Status Bit 4       16 MAV  Message Available 3        8 ---- (Not used.) 2        4 MSG  Message 1        2 USR  User 0         1 TRG  Trigger           </pre>
n/a	*STB? (see <a href="#">page 146</a> )	<p>&lt;value&gt; ::= 0 to 255; an integer in NR1 format, as shown in the following:</p> <pre> Bit Weight Name "1" Indicates ----- 7      128 OPER Operation status           condition occurred. 6       64 RQS/ Instrument is           MSS requesting service. 5       32 ESB  Enabled event status           condition occurred. 4       16 MAV  Message available. 3        8 ---- (Not used.) 2        4 MSG  Message displayed. 1        2 USR  User event           condition occurred. 0         1 TRG  A trigger occurred.           </pre>
*TRG (see <a href="#">page 148</a> )	n/a	n/a
n/a	*TST? (see <a href="#">page 149</a> )	<result> ::= 0 or non-zero value; an integer in NR1 format
*WAI (see <a href="#">page 150</a> )	n/a	n/a

**Table 3** Root (: ) Commands Summary

Command	Query	Options and Query Returns
:ACTivity (see <a href="#">page 155</a> )	:ACTivity? (see <a href="#">page 155</a> )	<return value> ::= <edges>,<levels> <edges> ::= presence of edges (32-bit integer in NR1 format) <levels> ::= logical highs or lows (32-bit integer in NR1 format)
n/a	:AER? (see <a href="#">page 156</a> )	{0   1}; an integer in NR1 format
:AUToscale [<source>[,...,<source>]] (see <a href="#">page 157</a> )	n/a	<source> ::= CHANNEL<n> for DSO models <source> ::= {CHANNEL<n>   DIGital<d>   POD1   POD2} for MSO models <source> can be repeated up to 5 times <n> ::= 1 to (# analog channels) in NR1 format <d> ::= 0 to (# digital channels - 1) in NR1 format
:AUToscale:AMODE <value> (see <a href="#">page 159</a> )	:AUToscale:AMODE? (see <a href="#">page 159</a> )	<value> ::= {NORMAL   CURRENT}}
:AUToscale:CHANNELs <value> (see <a href="#">page 160</a> )	:AUToscale:CHANNELs? (see <a href="#">page 160</a> )	<value> ::= {ALL   DISPLAYed}}
:AUToscale:FDEBug {{0   OFF}   {1   ON}} (see <a href="#">page 161</a> )	:AUToscale:FDEBug? (see <a href="#">page 161</a> )	{0   1}
:BLANK [<source>] (see <a href="#">page 162</a> )	n/a	<source> ::= {CHANNEL<n>}   FUNCTION   MATH   SBUS{1   2}} for DSO models <source> ::= {CHANNEL<n>   DIGital<d>   POD{1   2}   BUS{1   2}   FUNCTION   MATH   SBUS{1   2}} for MSO models <n> ::= 1 to (# analog channels) in NR1 format <d> ::= 0 to (# digital channels - 1) in NR1 format

## 4 Commands Quick Reference

**Table 3** Root (:) Commands Summary (continued)

Command	Query	Options and Query Returns
:DIGitize [<source>[,...,<source>]] (see <a href="#">page 163</a> )	n/a	<source> ::= {CHANnel<n>   FUNction   MATH   SBUS{1   2}} for DSO models <source> ::= {CHANnel<n>   DIGital<d>   POD{1   2}   BUS{1   2}   FUNction   MATH   SBUS{1   2}} for MSO models <source> can be repeated up to 5 times <n> ::= 1 to (# analog channels) in NR1 format <d> ::= 0 to (# digital channels - 1) in NR1 format
:MTEenable <n> (see <a href="#">page 165</a> )	:MTEenable? (see <a href="#">page 165</a> )	<n> ::= 16-bit integer in NR1 format
n/a	:MTEregister[:EVENT]? (see <a href="#">page 167</a> )	<n> ::= 16-bit integer in NR1 format
:OPEE <n> (see <a href="#">page 169</a> )	:OPEE? (see <a href="#">page 169</a> )	<n> ::= 15-bit integer in NR1 format
n/a	:OPERregister:CONDition? (see <a href="#">page 171</a> )	<n> ::= 15-bit integer in NR1 format
n/a	:OPERregister[:EVENT]? (see <a href="#">page 173</a> )	<n> ::= 15-bit integer in NR1 format
:OVLenable <mask> (see <a href="#">page 175</a> )	:OVLenable? (see <a href="#">page 176</a> )	<mask> ::= 16-bit integer in NR1 format as shown:  Bit Weight Input ----- 10 1024 Ext Trigger Fault 9 512 Channel 4 Fault 8 256 Channel 3 Fault 7 128 Channel 2 Fault 6 64 Channel 1 Fault 4 16 Ext Trigger OVL 3 8 Channel 4 OVL 2 4 Channel 3 OVL 1 2 Channel 2 OVL 0 1 Channel 1 OVL
n/a	:OVLregister? (see <a href="#">page 177</a> )	<value> ::= integer in NR1 format. See OVLenable for <value>



**Table 3** Root (:) Commands Summary (continued)

Command	Query	Options and Query Returns
:PRINT [<options>] (see <a href="#">page 179</a> )	n/a	<options> ::= [<print option>][, ..., <print option>] <print option> ::= {COLor   GRAYscale   PRINter0   BMP8bit   BMP   PNG   NOFactoRs   FACToRs} <print option> can be repeated up to 5 times.
:RUN (see <a href="#">page 180</a> )	n/a	n/a
n/a	:SERial (see <a href="#">page 181</a> )	<return value> ::= unquoted string containing serial number
:SINGle (see <a href="#">page 182</a> )	n/a	n/a
n/a	:STATus? <display> (see <a href="#">page 183</a> )	{0   1} <display> ::= {CHANnel<n>   DIGital<d>   POD{1   2}   BUS{1   2}   FUNCTION   MATH   SBUS{1   2}} <n> ::= 1 to (# analog channels) in NR1 format <d> ::= 0 to (# digital channels - 1) in NR1 format
:STOP (see <a href="#">page 184</a> )	n/a	n/a
n/a	:TER? (see <a href="#">page 185</a> )	{0   1}
:VIEW <source> (see <a href="#">page 186</a> )	n/a	<source> ::= {CHANnel<n>   FUNCTION   MATH   SBUS{1   2}} for DSO models <source> ::= {CHANnel<n>   DIGital<d>   POD{1   2}   BUS{1   2}   FUNCTION   MATH   SBUS{1   2}} for MSO models <n> ::= 1 to (# analog channels) in NR1 format <d> ::= 0 to (# digital channels - 1) in NR1 format

## 4 Commands Quick Reference

**Table 4** :ACQUIRE Commands Summary

Command	Query	Options and Query Returns
:ACQUIRE:COMPLete <complete> (see <a href="#">page 189</a> )	:ACQUIRE:COMPLete? (see <a href="#">page 189</a> )	<complete> ::= 100; an integer in NR1 format
:ACQUIRE:COUNT <count> (see <a href="#">page 190</a> )	:ACQUIRE:COUNT? (see <a href="#">page 190</a> )	<count> ::= an integer from 2 to 65536 in NR1 format
:ACQUIRE:MODE <mode> (see <a href="#">page 191</a> )	:ACQUIRE:MODE? (see <a href="#">page 191</a> )	<mode> ::= {RTIME   SEGMENTed}
n/a	:ACQUIRE:POINTs? (see <a href="#">page 192</a> )	<# points> ::= an integer in NR1 format
:ACQUIRE:SEGMENTed:ANALyze (see <a href="#">page 193</a> )	n/a	n/a (with Option SGM)
:ACQUIRE:SEGMENTed:COU NT <count> (see <a href="#">page 194</a> )	:ACQUIRE:SEGMENTed:COU NT? (see <a href="#">page 194</a> )	<count> ::= an integer from 2 to 1000 in NR1 format (with Option SGM)
:ACQUIRE:SEGMENTed:IN DEX <index> (see <a href="#">page 195</a> )	:ACQUIRE:SEGMENTed:IN DEX? (see <a href="#">page 195</a> )	<index> ::= an integer from 1 to 1000 in NR1 format (with Option SGM)
n/a	:ACQUIRE:SRATE? (see <a href="#">page 198</a> )	<sample_rate> ::= sample rate (samples/s) in NR3 format
:ACQUIRE:TYPE <type> (see <a href="#">page 199</a> )	:ACQUIRE:TYPE? (see <a href="#">page 199</a> )	<type> ::= {NORMAL   AVERAGE   HRESolution   PEAK}

**Table 5** :BUS<n> Commands Summary

Command	Query	Options and Query Returns
:BUS<n>:BIT<m> {{0   OFF}   {1   ON}} (see <a href="#">page 203</a> )	:BUS<n>:BIT<m>? (see <a href="#">page 203</a> )	{0   1} <n> ::= 1 or 2; an integer in NR1 format <m> ::= 0-15; an integer in NR1 format
:BUS<n>:BITS <channel_list>, {{0   OFF}   {1   ON}} (see <a href="#">page 204</a> )	:BUS<n>:BITS? (see <a href="#">page 204</a> )	<channel_list>, {0   1} <channel_list> ::= (@<m>, <m>:<m> ...) where "," is separator and ":" is range <n> ::= 1 or 2; an integer in NR1 format <m> ::= 0-15; an integer in NR1 format

**Table 5** :BUS<n> Commands Summary (continued)

Command	Query	Options and Query Returns
:BUS<n>:CLEAr (see <a href="#">page 206</a> )	n/a	<n> ::= 1 or 2; an integer in NR1 format
:BUS<n>:DISPlay {{0   OFF}   {1   ON}} (see <a href="#">page 207</a> )	:BUS<n>:DISPlay? (see <a href="#">page 207</a> )	{0   1} <n> ::= 1 or 2; an integer in NR1 format
:BUS<n>:LABel <string> (see <a href="#">page 208</a> )	:BUS<n>:LABel? (see <a href="#">page 208</a> )	<string> ::= quoted ASCII string up to 10 characters <n> ::= 1 or 2; an integer in NR1 format
:BUS<n>:MASK <mask> (see <a href="#">page 209</a> )	:BUS<n>:MASK? (see <a href="#">page 209</a> )	<mask> ::= 32-bit integer in decimal, <nondecimal>, or <string> <nondecimal> ::= #Hnn...n where n ::= {0,...,9   A,...,F} for hexadecimal <nondecimal> ::= #Bnn...n where n ::= {0   1} for binary <string> ::= "0xnn...n" where n ::= {0,...,9   A,...,F} for hexadecimal <n> ::= 1 or 2; an integer in NR1 format

**Table 6** :CALibrate Commands Summary

Command	Query	Options and Query Returns
n/a	:CALibrate:DATE? (see <a href="#">page 213</a> )	<return value> ::= <year>,<month>,<day>; all in NR1 format
:CALibrate:LABel <string> (see <a href="#">page 214</a> )	:CALibrate:LABel? (see <a href="#">page 214</a> )	<string> ::= quoted ASCII string up to 32 characters
:CALibrate:OUTPut <signal> (see <a href="#">page 215</a> )	:CALibrate:OUTPut? (see <a href="#">page 215</a> )	<signal> ::= {TRIGgers   MASK   WAVEgen}
n/a	:CALibrate:PROTected? (see <a href="#">page 216</a> )	{PROTected   UNPRotected}
:CALibrate:START (see <a href="#">page 217</a> )	n/a	n/a

## 4 Commands Quick Reference

**Table 6** :CALibrate Commands Summary (continued)

Command	Query	Options and Query Returns
n/a	:CALibrate:STATus? (see <a href="#">page 218</a> )	<return value> ::= <status_code>,<status_string> <status_code> ::= an integer status code <status_string> ::= an ASCII status string
n/a	:CALibrate:TEMPeratur e? (see <a href="#">page 219</a> )	<return value> ::= degrees C delta since last cal in NR3 format
n/a	:CALibrate:TIME? (see <a href="#">page 220</a> )	<return value> ::= <hours>,<minutes>,<seconds>; all in NR1 format

**Table 7** :CHANnel<n> Commands Summary

Command	Query	Options and Query Returns
:CHANnel<n>:BWLimit {{0   OFF}   {1   ON}} (see <a href="#">page 224</a> )	:CHANnel<n>:BWLimit? (see <a href="#">page 224</a> )	{0   1} <n> ::= 1 to (# analog channels) in NR1 format
:CHANnel<n>:COUpling <coupling> (see <a href="#">page 225</a> )	:CHANnel<n>:COUpling? (see <a href="#">page 225</a> )	<coupling> ::= {AC   DC} <n> ::= 1 to (# analog channels) in NR1 format
:CHANnel<n>:DISPlay {{0   OFF}   {1   ON}} (see <a href="#">page 226</a> )	:CHANnel<n>:DISPlay? (see <a href="#">page 226</a> )	{0   1} <n> ::= 1 to (# analog channels) in NR1 format
:CHANnel<n>:IMPedance <impedance> (see <a href="#">page 227</a> )	:CHANnel<n>:IMPedance ? (see <a href="#">page 227</a> )	<impedance> ::= {ONEMeg   FIFTy} <n> ::= 1 to (# analog channels) in NR1 format
:CHANnel<n>:INVert {{0   OFF}   {1   ON}} (see <a href="#">page 228</a> )	:CHANnel<n>:INVert? (see <a href="#">page 228</a> )	{0   1} <n> ::= 1 to (# analog channels) in NR1 format
:CHANnel<n>:LABel <string> (see <a href="#">page 229</a> )	:CHANnel<n>:LABel? (see <a href="#">page 229</a> )	<string> ::= any series of 10 or less ASCII characters enclosed in quotation marks <n> ::= 1 to (# analog channels) in NR1 format
:CHANnel<n>:OFFSet <offset>[suffix] (see <a href="#">page 230</a> )	:CHANnel<n>:OFFSet? (see <a href="#">page 230</a> )	<offset> ::= Vertical offset value in NR3 format [suffix] ::= {V   mV} <n> ::= 1-2 or 1-4; in NR1 format

**Table 7** :CHANnel<n> Commands Summary (continued)

Command	Query	Options and Query Returns
:CHANnel<n>:PROBe <attenuation> (see page 231)	:CHANnel<n>:PROBe? (see page 231)	<attenuation> ::= Probe attenuation ratio in NR3 format <n> ::= 1-2 or 1-4r in NR1 format
:CHANnel<n>:PROBe:HEA D[:TYPE] <head_param> (see page 232)	:CHANnel<n>:PROBe:HEA D[:TYPE]? (see page 232)	<head_param> ::= {SEND0   SEND6   SEND12   SEND20   DIFF0   DIFF6   DIFF12   DIFF20   NONE} <n> ::= 1 to (# analog channels) in NR1 format
n/a	:CHANnel<n>:PROBe:ID? (see page 233)	<probe id> ::= unquoted ASCII string up to 11 characters <n> ::= 1 to (# analog channels) in NR1 format
:CHANnel<n>:PROBe:SKE W <skew_value> (see page 234)	:CHANnel<n>:PROBe:SKE W? (see page 234)	<skew_value> ::= -100 ns to +100 ns in NR3 format <n> ::= 1 to (# analog channels) in NR1 format
:CHANnel<n>:PROBe:STY Pe <signal type> (see page 235)	:CHANnel<n>:PROBe:STY Pe? (see page 235)	<signal type> ::= {DIFFerential   SINGle} <n> ::= 1 to (# analog channels) in NR1 format
:CHANnel<n>:PROTection (see page 236)	:CHANnel<n>:PROTection? (see page 236)	{NORM   TRIP} <n> ::= 1 to (# analog channels) in NR1 format
:CHANnel<n>:RANGe <range>[suffix] (see page 237)	:CHANnel<n>:RANGe? (see page 237)	<range> ::= Vertical full-scale range value in NR3 format [suffix] ::= {V   mV} <n> ::= 1 to (# analog channels) in NR1 format
:CHANnel<n>:SCALe <scale>[suffix] (see page 238)	:CHANnel<n>:SCALe? (see page 238)	<scale> ::= Vertical units per division value in NR3 format [suffix] ::= {V   mV} <n> ::= 1 to (# analog channels) in NR1 format
:CHANnel<n>:UNITs <units> (see page 239)	:CHANnel<n>:UNITs? (see page 239)	<units> ::= {VOLT   AMPere} <n> ::= 1 to (# analog channels) in NR1 format
:CHANnel<n>:VERNier {{0   OFF}   {1   ON}} (see page 240)	:CHANnel<n>:VERNier? (see page 240)	{0   1} <n> ::= 1 to (# analog channels) in NR1 format

## 4 Commands Quick Reference

**Table 8** :DEMO Commands Summary

Command	Query	Options and Query Returns
:DEMO:FUNCTION <signal> (see page 242)	:DEMO:FUNCTION? (see page 244)	<signal> ::= {SINusoid   NOISy   PHASe   RINGing   SINGle   AM   CLK   GLITCh   BURSt   MSO   RUNT   TRANSition   RFBurst   SHOLd   LFSine   CAN   LIN   UART   I2C   SPI   I2S   CANLin}
:DEMO:FUNCTION:PHASE: PHASE <angle> (see page 245)	:DEMO:FUNCTION:PHASE: PHASE? (see page 245)	<angle> ::= angle in degrees from 0 to 360 in NR3 format
:DEMO:OUTPut {{0   OFF}   {1   ON}} (see page 246)	:DEMO:OUTPut? (see page 246)	{0   1}

**Table 9** :DIGital<d> Commands Summary

Command	Query	Options and Query Returns
:DIGital<d>:DISPlay {{0   OFF}   {1   ON}} (see page 249)	:DIGital<d>:DISPlay? (see page 249)	<d> ::= 0 to (# digital channels - 1) in NR1 format {0   1}
:DIGital<d>:LABel <string> (see page 250)	:DIGital<d>:LABel? (see page 250)	<d> ::= 0 to (# digital channels - 1) in NR1 format <string> ::= any series of 10 or less ASCII characters enclosed in quotation marks
:DIGital<d>:POSition <position> (see page 251)	:DIGital<d>:POSition? (see page 251)	<d> ::= 0 to (# digital channels - 1) in NR1 format <position> ::= 0-7 if display size = large, 0-15 if size = medium, 0-31 if size = small Returns -1 when there is no space to display the digital waveform.
:DIGital<d>:SIZE <value> (see page 252)	:DIGital<d>:SIZE? (see page 252)	<d> ::= 0 to (# digital channels - 1) in NR1 format <value> ::= {SMALl   MEDium   LARGE}
:DIGital<d>:THReshold <value>[suffix] (see page 253)	:DIGital<d>:THReshold ? (see page 253)	<d> ::= 0 to (# digital channels - 1) in NR1 format <value> ::= {CMOS   ECL   TTL   <user defined value>} <user defined value> ::= value in NR3 format from -8.00 to +8.00 [suffix] ::= {V   mV   uV}

**Table 10** :DISPlay Commands Summary

Command	Query	Options and Query Returns
:DISPlay:CLEar (see <a href="#">page 257</a> )	n/a	n/a
n/a	:DISPlay:DATA? [ <format>] [,][&lt;palette&gt;] (see <a href="#">page 258</a>)</format>	<format> ::= {BMP   BMP8bit   PNG} <palette> ::= {COLor   GRAYscale} <display data> ::= data in IEEE 488.2 # format
:DISPlay:LABel {{0   OFF}   {1   ON}} (see <a href="#">page 259</a> )	:DISPlay:LABel? (see <a href="#">page 259</a> )	{0   1}
:DISPlay:LABList <binary block> (see <a href="#">page 260</a> )	:DISPlay:LABList? (see <a href="#">page 260</a> )	<binary block> ::= an ordered list of up to 75 labels, each 10 characters maximum, separated by newline characters
:DISPlay:PERsistence <value> (see <a href="#">page 261</a> )	:DISPlay:PERsistence? (see <a href="#">page 261</a> )	<value> ::= {MINimum   INFinite   <time>} <time> ::= seconds in in NR3 format from 100E-3 to 60E0
:DISPlay:VECTors {1   ON} (see <a href="#">page 262</a> )	:DISPlay:VECTors? (see <a href="#">page 262</a> )	1

**Table 11** :EXTernal Trigger Commands Summary

Command	Query	Options and Query Returns
:EXTernal:BWLimit <bwlimit> (see <a href="#">page 264</a> )	:EXTernal:BWLimit? (see <a href="#">page 264</a> )	<bwlimit> ::= {0   OFF}
:EXTernal:PROBe <attenuation> (see <a href="#">page 265</a> )	:EXTernal:PROBe? (see <a href="#">page 265</a> )	<attenuation> ::= probe attenuation ratio in NR3 format
:EXTernal:RANGe <range>[<suffix>] (see <a href="#">page 266</a> )	:EXTernal:RANGe? (see <a href="#">page 266</a> )	<range> ::= vertical full-scale range value in NR3 format <suffix> ::= {V   mV}
:EXTernal:UNITs <units> (see <a href="#">page 267</a> )	:EXTernal:UNITs? (see <a href="#">page 267</a> )	<units> ::= {VOLT   AMPere}

**Table 12** :FUNCTION Commands Summary

Command	Query	Options and Query Returns
:FUNCTION:CENTer <frequency> (see page 272)	:FUNCTION:CENTer? (see page 272)	<frequency> ::= the current center frequency in NR3 format. The range of legal values is from 0 Hz to 25 GHz.
:FUNCTION:DISPlay {{0   OFF}   {1   ON}} (see page 273)	:FUNCTION:DISPlay? (see page 273)	{0   1}
:FUNCTION:GOFT:OPERat ion <operation> (see page 274)	:FUNCTION:GOFT:OPERat ion? (see page 274)	<operation> ::= {ADD   SUBTract   MULTiply}
:FUNCTION:GOFT:SOURce 1 <source> (see page 275)	:FUNCTION:GOFT:SOURce 1? (see page 275)	<source> ::= CHANnel<n> <n> ::= {1   2   3   4} for 4ch models <n> ::= {1   2} for 2ch models
:FUNCTION:GOFT:SOURce 2 <source> (see page 276)	:FUNCTION:GOFT:SOURce 2? (see page 276)	<source> ::= CHANnel<n> <n> ::= {{1   2}   {3   4}} for 4ch models, depending on SOURce1 selection <n> ::= {1   2} for 2ch models
:FUNCTION:OFFSet <offset> (see page 277)	:FUNCTION:OFFSet? (see page 277)	<offset> ::= the value at center screen in NR3 format. The range of legal values is +/-10 times the current sensitivity of the selected function.
:FUNCTION:OPERation <operation> (see page 278)	:FUNCTION:OPERation? (see page 278)	<operation> ::= {ADD   SUBTract   MULTiply   INTegrate   DIFF   FFT   SQRT}
:FUNCTION:RANGe <range> (see page 279)	:FUNCTION:RANGe? (see page 279)	<range> ::= the full-scale vertical axis value in NR3 format. The range for ADD, SUBT, MULT is 8E-6 to 800E+3. The range for the INTegrate function is 8E-9 to 400E+3. The range for the DIFF function is 80E-3 to 8.0E12 (depends on current sweep speed). The range for the FFT function is 8 to 800 dBV.



**Table 12** :FUNCTION Commands Summary (continued)

Command	Query	Options and Query Returns
:FUNCTION:REFERENCE <level> (see page 280)	:FUNCTION:REFERENCE? (see page 280)	<level> ::= the value at center screen in NR3 format. The range of legal values is +/-10 times the current sensitivity of the selected function.
:FUNCTION:SCALE <scale value>[<suffix>] (see page 281)	:FUNCTION:SCALE? (see page 281)	<scale value> ::= integer in NR1 format <suffix> ::= {V   dB}
:FUNCTION:SOURCE1 <source> (see page 282)	:FUNCTION:SOURCE1? (see page 282)	<source> ::= {CHANNEL<n>   GOFT} <n> ::= {1   2   3   4} for 4ch models <n> ::= {1   2} for 2ch models GOFT is only for FFT, INTEGRATE, DIFF, and SQRT operations.
:FUNCTION:SOURCE2 <source> (see page 283)	:FUNCTION:SOURCE2? (see page 283)	<source> ::= {CHANNEL<n>   NONE} <n> ::= {{1   2}   {3   4}} for 4ch models, depending on SOURCE1 selection <n> ::= {1   2} for 2ch models
:FUNCTION:SPAN <span> (see page 284)	:FUNCTION:SPAN? (see page 284)	<span> ::= the current frequency span in NR3 format. Legal values are 1 Hz to 100 GHz.
:FUNCTION:WINDOW <window> (see page 285)	:FUNCTION:WINDOW? (see page 285)	<window> ::= {RECTANGULAR   HANNING   FLATTOP   BHARRIS}

**Table 13** :HARDcopy Commands Summary

Command	Query	Options and Query Returns
:HARDcopy:AREA <area> (see page 289)	:HARDcopy:AREA? (see page 289)	<area> ::= SCREEN
:HARDcopy:APRINTER <active_printer> (see page 290)	:HARDcopy:APRINTER? (see page 290)	<active_printer> ::= {<index>   <name>} <index> ::= integer index of printer in list <name> ::= name of printer in list
:HARDcopy:FACTORS {{0   OFF}   {1   ON}} (see page 291)	:HARDcopy:FACTORS? (see page 291)	{0   1}

## 4 Commands Quick Reference

**Table 13** :HARDcopy Commands Summary (continued)

Command	Query	Options and Query Returns
:HARDcopy:FFEEed {{0   OFF}   {1   ON}} (see <a href="#">page 292</a> )	:HARDcopy:FFEEed? (see <a href="#">page 292</a> )	{0   1}
:HARDcopy:INKSaver {{0   OFF}   {1   ON}} (see <a href="#">page 293</a> )	:HARDcopy:INKSaver? (see <a href="#">page 293</a> )	{0   1}
:HARDcopy:LAYout <layout> (see <a href="#">page 294</a> )	:HARDcopy:LAYout? (see <a href="#">page 294</a> )	<layout> ::= {LANDscape   PORTrait}
:HARDcopy:NETWork:ADD Ress <address> (see <a href="#">page 295</a> )	:HARDcopy:NETWork:ADD Ress? (see <a href="#">page 295</a> )	<address> ::= quoted ASCII string
:HARDcopy:NETWork:APP Ly (see <a href="#">page 296</a> )	n/a	n/a
:HARDcopy:NETWork:DOM ain <domain> (see <a href="#">page 297</a> )	:HARDcopy:NETWork:DOM ain? (see <a href="#">page 297</a> )	<domain> ::= quoted ASCII string
:HARDcopy:NETWork:PAS Sword <password> (see <a href="#">page 298</a> )	n/a	<password> ::= quoted ASCII string
:HARDcopy:NETWork:SLO T <slot> (see <a href="#">page 299</a> )	:HARDcopy:NETWork:SLO T? (see <a href="#">page 299</a> )	<slot> ::= {NET0   NET1}
:HARDcopy:NETWork:USE Rname <username> (see <a href="#">page 300</a> )	:HARDcopy:NETWork:USE Rname? (see <a href="#">page 300</a> )	<username> ::= quoted ASCII string
:HARDcopy:PALette <palette> (see <a href="#">page 301</a> )	:HARDcopy:PALette? (see <a href="#">page 301</a> )	<palette> ::= {COLor   GRAYscale   NONE}
n/a	:HARDcopy:PRINter:LIS T? (see <a href="#">page 302</a> )	<list> ::= [<printer_spec>] ... [<printer_spec>] <printer_spec> ::= "<index>,<active>,<name>;" <index> ::= integer index of printer <active> ::= {Y   N} <name> ::= name of printer
:HARDcopy:STARt (see <a href="#">page 303</a> )	n/a	n/a

**Table 14** :LISTer Commands Summary

Command	Query	Options and Query Returns
n/a	:LISTer:DATA? (see <a href="#">page 306</a> )	<binary_block> ::= comma-separated data with newlines at the end of each row
:LISTer:DISPlay {{OFF   0}   {SBUS1   ON   1}   {SBUS2   2}   ALL} (see <a href="#">page 307</a> )	:LISTer:DISPlay? (see <a href="#">page 307</a> )	{OFF   SBUS1   SBUS2   ALL}
:LISTer:REfERENCE <time_ref> (see <a href="#">page 308</a> )	:LISTer:REfERENCE? (see <a href="#">page 308</a> )	<time_ref> ::= {TRIGger   PREVIOUS}

**Table 15** :MARKer Commands Summary

Command	Query	Options and Query Returns
:MARKer:MODE <mode> (see <a href="#">page 311</a> )	:MARKer:MODE? (see <a href="#">page 311</a> )	<mode> ::= {OFF   MEASurement   MANual   WAVEform}
:MARKer:X1Position <position>[suffix] (see <a href="#">page 312</a> )	:MARKer:X1Position? (see <a href="#">page 312</a> )	<position> ::= X1 cursor position value in NR3 format [suffix] ::= {s   ms   us   ns   ps   Hz   kHz   MHz} <return_value> ::= X1 cursor position value in NR3 format
:MARKer:X1Y1source <source> (see <a href="#">page 313</a> )	:MARKer:X1Y1source? (see <a href="#">page 313</a> )	<source> ::= {CHANnel<n>   FUNction   MATH   WMEemory<r>} <n> ::= 1 to (# analog channels) in NR1 format <r> ::= 1-2 in NR1 format <return_value> ::= <source>
:MARKer:X2Position <position>[suffix] (see <a href="#">page 314</a> )	:MARKer:X2Position? (see <a href="#">page 314</a> )	<position> ::= X2 cursor position value in NR3 format [suffix] ::= {s   ms   us   ns   ps   Hz   kHz   MHz} <return_value> ::= X2 cursor position value in NR3 format
:MARKer:X2Y2source <source> (see <a href="#">page 315</a> )	:MARKer:X2Y2source? (see <a href="#">page 315</a> )	<source> ::= {CHANnel<n>   FUNction   MATH   WMEemory<r>} <n> ::= 1 to (# analog channels) in NR1 format <r> ::= 1-2 in NR1 format <return_value> ::= <source>

## 4 Commands Quick Reference

**Table 15** :MARKer Commands Summary (continued)

Command	Query	Options and Query Returns
n/a	:MARKer:XDELta? (see <a href="#">page 316</a> )	<return_value> ::= X cursors delta value in NR3 format
:MARKer:Y1Position <position>[suffix] (see <a href="#">page 317</a> )	:MARKer:Y1Position? (see <a href="#">page 317</a> )	<position> ::= Y1 cursor position value in NR3 format [suffix] ::= {V   mV   dB} <return_value> ::= Y1 cursor position value in NR3 format
:MARKer:Y2Position <position>[suffix] (see <a href="#">page 318</a> )	:MARKer:Y2Position? (see <a href="#">page 318</a> )	<position> ::= Y2 cursor position value in NR3 format [suffix] ::= {V   mV   dB} <return_value> ::= Y2 cursor position value in NR3 format
n/a	:MARKer:YDELta? (see <a href="#">page 319</a> )	<return_value> ::= Y cursors delta value in NR3 format

**Table 16** :MEASure Commands Summary

Command	Query	Options and Query Returns
:MEASure:ALL (see <a href="#">page 332</a> )	n/a	n/a
:MEASure:AREa [<interval>][,][<source>] (see <a href="#">page 333</a> )	:MEASure:AREa? [<interval>][,][<source>] (see <a href="#">page 333</a> )	<interval> ::= {CYCLE   DISPLAY} <source> ::= {CHANNEL<n>   FUNCTION   MATH   WMEMORY<r>} <n> ::= 1 to (# analog channels) in NR1 format <r> ::= 1-2 in NR1 format <return_value> ::= area in volt-seconds, NR3 format
:MEASure:BWIDth [<source>] (see <a href="#">page 334</a> )	:MEASure:BWIDth? [<source>] (see <a href="#">page 334</a> )	<source> ::= {CHANNEL<n>   FUNCTION   MATH   WMEMORY<r>} <n> ::= 1 to (# analog channels) in NR1 format <r> ::= 1-2 in NR1 format <return_value> ::= burst width in seconds, NR3 format
:MEASure:CLEar (see <a href="#">page 335</a> )	n/a	n/a

**Table 16** :MEASure Commands Summary (continued)

Command	Query	Options and Query Returns
:MEASure:COUNTER [<source>] (see page 336)	:MEASure:COUNTER? [<source>] (see page 336)	<source> ::= {CHANnel<n>   EXTErnal} for DSO models <source> ::= {CHANnel<n>   DIGital<d>   EXTErnal} for MSO models <n> ::= 1 to (# analog channels) in NR1 format <d> ::= 0 to (# digital channels - 1) in NR1 format <return_value> ::= counter frequency in Hertz in NR3 format
:MEASure:DEFine DElay, <delay spec> (see page 337)	:MEASure:DEFine? DElay (see page 338)	<delay spec> ::= <edge_spec1>,<edge_spec2> edge_spec1 ::= [<slope>]<occurrence> edge_spec2 ::= [<slope>]<occurrence> <slope> ::= {+   -} <occurrence> ::= integer
:MEASure:DEFine THResholds, <threshold spec> (see page 337)	:MEASure:DEFine? THResholds (see page 338)	<threshold spec> ::= {STANdard}   {<threshold mode>,<upper>, <middle>,<lower>} <threshold mode> ::= {PERCent   ABSolute}
:MEASure:DElay [<source1>] [,<source2>] (see page 340)	:MEASure:DElay? [<source1>] [,<source2>] (see page 340)	<source1,2> ::= {CHANnel<n>   FUNctIon   MATH   WMEMory<r>} <n> ::= 1 to (# analog channels) in NR1 format <r> ::= 1-2 in NR1 format <return_value> ::= floating-point number delay time in seconds in NR3 format

**Table 16** :MEASure Commands Summary (continued)

Command	Query	Options and Query Returns
:MEASure:DUTYcycle [<source>] (see page 342)	:MEASure:DUTYcycle? [<source>] (see page 342)	<source> ::= {CHANnel<n>   FUNction   MATH   WMEMory<r>} for DSO models <source> ::= {CHANnel<n>   DIGital<d>   FUNction   MATH   WMEMory<r>} for MSO models <n> ::= 1 to (# analog channels) in NR1 format <r> ::= 1-2 in NR1 format <d> ::= 0 to (# digital channels - 1) in NR1 format <return_value> ::= ratio of positive pulse width to period in NR3 format
:MEASure:FALLtime [<source>] (see page 343)	:MEASure:FALLtime? [<source>] (see page 343)	<source> ::= {CHANnel<n>   FUNction   MATH   WMEMory<r>} for DSO models <source> ::= {CHANnel<n>   DIGital<d>   FUNction   MATH   WMEMory<r>} for MSO models <n> ::= 1 to (# analog channels) in NR1 format <r> ::= 1-2 in NR1 format <d> ::= 0 to (# digital channels - 1) in NR1 format <return_value> ::= time in seconds between the lower and upper thresholds in NR3 format
:MEASure:FREQuency [<source>] (see page 344)	:MEASure:FREQuency? [<source>] (see page 344)	<source> ::= {CHANnel<n>   FUNction   MATH   WMEMory<r>} for DSO models <source> ::= {CHANnel<n>   DIGital<d>   FUNction   MATH   WMEMory<r>} for MSO models <n> ::= 1 to (# analog channels) in NR1 format <r> ::= 1-2 in NR1 format <d> ::= 0 to (# digital channels - 1) in NR1 format <return_value> ::= frequency in Hertz in NR3 format

**Table 16** :MEASure Commands Summary (continued)

Command	Query	Options and Query Returns
:MEASure:NEDGes [<source>] (see page 345)	:MEASure:NEDGes? [<source>] (see page 345)	<source> ::= {CHANnel<n>   FUNctIon   MATH   WMEMory<r>} <n> ::= 1 to (# analog channels) in NR1 format <r> ::= 1-2 in NR1 format <return_value> ::= the falling edge count in NR3 format
:MEASure:NPULses [<source>] (see page 346)	:MEASure:NPULses? [<source>] (see page 346)	<source> ::= {CHANnel<n>   FUNctIon   MATH   WMEMory<r>} <n> ::= 1 to (# analog channels) in NR1 format <r> ::= 1-2 in NR1 format <return_value> ::= the falling pulse count in NR3 format
:MEASure:NWIDth [<source>] (see page 347)	:MEASure:NWIDth? [<source>] (see page 347)	<source> ::= {CHANnel<n>   FUNctIon   MATH   WMEMory<r>} for DSO models <source> ::= {CHANnel<n>   DIGital<d>   FUNctIon   MATH   WMEMory<r>} for MSO models <n> ::= 1 to (# analog channels) in NR1 format <r> ::= 1-2 in NR1 format <d> ::= 0 to (# digital channels - 1) in NR1 format <return_value> ::= negative pulse width in seconds-NR3 format
:MEASure:OVERshoot [<source>] (see page 348)	:MEASure:OVERshoot? [<source>] (see page 348)	<source> ::= {CHANnel<n>   FUNctIon   MATH   WMEMory<r>} <n> ::= 1 to (# analog channels) in NR1 format <r> ::= 1-2 in NR1 format <return_value> ::= the percent of the overshoot of the selected waveform in NR3 format
:MEASure:PEDGes [<source>] (see page 350)	:MEASure:PEDGes? [<source>] (see page 350)	<source> ::= {CHANnel<n>   FUNctIon   MATH   WMEMory<r>} <n> ::= 1 to (# analog channels) in NR1 format <r> ::= 1-2 in NR1 format <return_value> ::= the rising edge count in NR3 format

**Table 16** :MEASure Commands Summary (continued)

Command	Query	Options and Query Returns
:MEASure:PERiod [<source>] (see page 351)	:MEASure:PERiod? [<source>] (see page 351)	<source> ::= {CHANnel<n>   FUNctIon   MATH   WMEMory<r>} for DSO models <source> ::= {CHANnel<n>   DIGital<d>   FUNctIon   MATH   WMEMory<r>} for MSO models <n> ::= 1 to (# analog channels) in NR1 format <r> ::= 1-2 in NR1 format <d> ::= 0 to (# digital channels - 1) in NR1 format <return_value> ::= waveform period in seconds in NR3 format
:MEASure:PHASe [<source1>] [,<source2>] (see page 352)	:MEASure:PHASe? [<source1>] [,<source2>] (see page 352)	<source1,2> ::= {CHANnel<n>   FUNctIon   MATH   WMEMory<r>} <n> ::= 1 to (# analog channels) in NR1 format <r> ::= 1-2 in NR1 format <return_value> ::= the phase angle value in degrees in NR3 format
:MEASure:PPULses [<source>] (see page 353)	:MEASure:PPULses? [<source>] (see page 353)	<source> ::= {CHANnel<n>   FUNctIon   MATH   WMEMory<r>} <n> ::= 1 to (# analog channels) in NR1 format <r> ::= 1-2 in NR1 format <return_value> ::= the rising pulse count in NR3 format
:MEASure:PREShoot [<source>] (see page 354)	:MEASure:PREShoot? [<source>] (see page 354)	<source> ::= {CHANnel<n>   FUNctIon   MATH   WMEMory<r>} <n> ::= 1 to (# analog channels) in NR1 format <r> ::= 1-2 in NR1 format <return_value> ::= the percent of preshoot of the selected waveform in NR3 format



**Table 16** :MEASure Commands Summary (continued)

Command	Query	Options and Query Returns
:MEASure:PWIDth [<source>] (see page 355)	:MEASure:PWIDth? [<source>] (see page 355)	<source> ::= {CHANnel<n>   FUNctIon   MATH   WMEMory<r>} for DSO models <source> ::= {CHANnel<n>   DIGital<d>   FUNctIon   MATH   WMEMory<r>} for MSO models <n> ::= 1 to (# analog channels) in NR1 format <r> ::= 1-2 in NR1 format <d> ::= 0 to (# digital channels - 1) in NR1 format <return_value> ::= width of positive pulse in seconds in NR3 format
n/a	:MEASure:RESults? <result_list> (see page 356)	<result_list> ::= comma-separated list of measurement results
:MEASure:RISetime [<source>] (see page 359)	:MEASure:RISetime? [<source>] (see page 359)	<source> ::= {CHANnel<n>   FUNctIon   MATH   WMEMory<r>} <n> ::= 1 to (# analog channels) in NR1 format <r> ::= 1-2 in NR1 format <return_value> ::= rise time in seconds in NR3 format
:MEASure:SDEviation [<source>] (see page 360)	:MEASure:SDEviation? [<source>] (see page 360)	<source> ::= {CHANnel<n>   FUNctIon   MATH   WMEMory<r>} <n> ::= 1 to (# analog channels) in NR1 format <r> ::= 1-2 in NR1 format <return_value> ::= calculated std deviation in NR3 format
:MEASure:SHOW {1   ON} (see page 361)	:MEASure:SHOW? (see page 361)	{1}

**Table 16** :MEASure Commands Summary (continued)

Command	Query	Options and Query Returns
:MEASure:SOURce <source1> [,<source2>] (see page 362)	:MEASure:SOURce? (see page 362)	<source1,2> ::= {CHANnel<n>   FUNctIon   MATH   WMEMory<r>   EXTErnal} for DSO models <source1,2> ::= {CHANnel<n>   DIGital<d>   FUNctIon   MATH   WMEMory<r>   EXTErnal} for MSO models <n> ::= 1 to (# analog channels) in NR1 format <r> ::= 1-2 in NR1 format <d> ::= 0 to (# digital channels - 1) in NR1 format <return_value> ::= {<source>   NONE}
:MEASure:STATistics <type> (see page 364)	:MEASure:STATistics? (see page 364)	<type> ::= {{ON   1}   CURrent   MEAN   MINimum   MAXimum   STDDev   COUNT} ON ::= all statistics returned
:MEASure:STATistics:INCRement (see page 365)	n/a	n/a
:MEASure:STATistics:RESet (see page 366)	n/a	n/a
n/a	:MEASure:TEDGE? <slope><occurrence>[, <source>] (see page 367)	<slope> ::= direction of the waveform <occurrence> ::= the transition to be reported <source> ::= {CHANnel<n>   FUNctIon   MATH   WMEMory<r>} for DSO models <source> ::= {CHANnel<n>   DIGital<d>   FUNctIon   MATH   WMEMory<r>} for MSO models <n> ::= 1 to (# analog channels) in NR1 format <r> ::= 1-2 in NR1 format <d> ::= 0 to (# digital channels - 1) in NR1 format <return_value> ::= time in seconds of the specified transition

**Table 16** :MEASure Commands Summary (continued)

Command	Query	Options and Query Returns
n/a	:MEASure:TVALue? <value>, [<slope>]<occurrence> [,<source>] (see <a href="#">page 369</a> )	<value> ::= voltage level that the waveform must cross. <slope> ::= direction of the waveform when <value> is crossed. <occurrence> ::= transitions reported. <source> ::= {CHANnel<n>   FUNctIon   MATH   WMEMory<r>} for DSO models <source> ::= {CHANnel<n>   DIGital<d>   FUNctIon   MATH   WMEMory<r>} for MSO models <n> ::= 1 to (# analog channels) in NR1 format <r> ::= 1-2 in NR1 format <d> ::= 0 to (# digital channels - 1) in NR1 format <return_value> ::= time in seconds of specified voltage crossing in NR3 format
:MEASure:VAMplitude [<source>] (see <a href="#">page 371</a> )	:MEASure:VAMplitude? [<source>] (see <a href="#">page 371</a> )	<source> ::= {CHANnel<n>   FUNctIon   MATH   WMEMory<r>} <n> ::= 1 to (# analog channels) in NR1 format <r> ::= 1-2 in NR1 format <return_value> ::= the amplitude of the selected waveform in volts in NR3 format
:MEASure:VAverage [<interval>][,][<source>] (see <a href="#">page 372</a> )	:MEASure:VAverage? [<interval>][,][<source>] (see <a href="#">page 372</a> )	<interval> ::= {CYCLE   DISPlay} <source> ::= {CHANnel<n>   FUNctIon   MATH   WMEMory<r>} <n> ::= 1 to (# analog channels) in NR1 format <r> ::= 1-2 in NR1 format <return_value> ::= calculated average voltage in NR3 format
:MEASure:VBASe [<source>] (see <a href="#">page 373</a> )	:MEASure:VBASe? [<source>] (see <a href="#">page 373</a> )	<source> ::= {CHANnel<n>   FUNctIon   MATH   WMEMory<r>} <n> ::= 1 to (# analog channels) in NR1 format <r> ::= 1-2 in NR1 format <base_voltage> ::= voltage at the base of the selected waveform in NR3 format

**Table 16** :MEASure Commands Summary (continued)

Command	Query	Options and Query Returns
:MEASure:VMAX [<source>] (see page 374)	:MEASure:VMAX? [<source>] (see page 374)	<source> ::= {CHANnel<n>   FUNctIon   MATH   WMEMory<r>} <n> ::= 1 to (# analog channels) in NR1 format <r> ::= 1-2 in NR1 format <return_value> ::= maximum voltage of the selected waveform in NR3 format
:MEASure:VMIN [<source>] (see page 375)	:MEASure:VMIN? [<source>] (see page 375)	<source> ::= {CHANnel<n>   FUNctIon   MATH   WMEMory<r>} <n> ::= 1 to (# analog channels) in NR1 format <r> ::= 1-2 in NR1 format <return_value> ::= minimum voltage of the selected waveform in NR3 format
:MEASure:VPP [<source>] (see page 376)	:MEASure:VPP? [<source>] (see page 376)	<source> ::= {CHANnel<n>   FUNctIon   MATH   WMEMory<r>} <n> ::= 1 to (# analog channels) in NR1 format <r> ::= 1-2 in NR1 format <return_value> ::= voltage peak-to-peak of the selected waveform in NR3 format
:MEASure:VRATio [<source1>] [,<source2>] (see page 352)	:MEASure:VRATio? [<source1>] [,<source2>] (see page 377)	<source1,2> ::= {CHANnel<n>   FUNctIon   MATH   WMEMory<r>} <n> ::= 1 to (# analog channels) in NR1 format <r> ::= 1-2 in NR1 format <return_value> ::= the ratio value in dB in NR3 format
:MEASure:VRMS [<interval>][,] [<type>][,] [<source>] (see page 378)	:MEASure:VRMS? [<interval>][,] [<type>][,] [<source>] (see page 378)	<interval> ::= {CYCLe   DISPlay} <type> ::= {AC   DC} <source> ::= {CHANnel<n>   FUNctIon   MATH   WMEMory<r>} <n> ::= 1 to (# analog channels) in NR1 format <r> ::= 1-2 in NR1 format <return_value> ::= calculated dc RMS voltage in NR3 format

**Table 16** :MEASure Commands Summary (continued)

Command	Query	Options and Query Returns
n/a	:MEASure:VTime? <vtime>[,<source>] (see <a href="#">page 379</a> )	<vtime> ::= displayed time from trigger in seconds in NR3 format <source> ::= {CHANnel<n>   FUNCTION   MATH   WMemory<r>} for DSO models <source> ::= {CHANnel<n>   DIGital<d>   FUNCTION   MATH   WMemory<r>} for MSO models <n> ::= 1 to (# analog channels) in NR1 format <r> ::= 1-2 in NR1 format <d> ::= 0 to (# digital channels - 1) in NR1 format <return_value> ::= voltage at the specified time in NR3 format
:MEASure:VTOP [<source>] (see <a href="#">page 380</a> )	:MEASure:VTOP? [<source>] (see <a href="#">page 380</a> )	<source> ::= {CHANnel<n>   FUNCTION   MATH   WMemory<r>} <n> ::= 1 to (# analog channels) in NR1 format <r> ::= 1-2 in NR1 format <return_value> ::= voltage at the top of the waveform in NR3 format
:MEASure:WINDow <type> (see <a href="#">page 381</a> )	:MEASure:WINDow? (see <a href="#">page 381</a> )	<type> ::= {MAIN   ZOOM   AUTO}
:MEASure:XMAX [<source>] (see <a href="#">page 382</a> )	:MEASure:XMAX? [<source>] (see <a href="#">page 382</a> )	<source> ::= {CHANnel<n>   FUNCTION   MATH   WMemory<r>} <n> ::= 1 to (# analog channels) in NR1 format <r> ::= 1-2 in NR1 format <return_value> ::= horizontal value of the maximum in NR3 format
:MEASure:XMIN [<source>] (see <a href="#">page 383</a> )	:MEASure:XMIN? [<source>] (see <a href="#">page 383</a> )	<source> ::= {CHANnel<n>   FUNCTION   MATH   WMemory<r>} <n> ::= 1 to (# analog channels) in NR1 format <r> ::= 1-2 in NR1 format <return_value> ::= horizontal value of the maximum in NR3 format

## 4 Commands Quick Reference

**Table 17** :MTESt Commands Summary

Command	Query	Options and Query Returns
:MTESt:ALL {{0   OFF}   {1   ON}} (see <a href="#">page 390</a> )	:MTESt:ALL? (see <a href="#">page 390</a> )	{0   1}
:MTESt:AMASk:CREate (see <a href="#">page 391</a> )	n/a	n/a
:MTESt:AMASk:SOURce <source> (see <a href="#">page 392</a> )	:MTESt:AMASk:SOURce? (see <a href="#">page 392</a> )	<source> ::= CHANnel<n> <n> ::= {1   2   3   4} for 4ch models <n> ::= {1   2} for 2ch models
:MTESt:AMASk:UNITs <units> (see <a href="#">page 393</a> )	:MTESt:AMASk:UNITs? (see <a href="#">page 393</a> )	<units> ::= {CURRENT   DIVisions}
:MTESt:AMASk:XDELta <value> (see <a href="#">page 394</a> )	:MTESt:AMASk:XDELta? (see <a href="#">page 394</a> )	<value> ::= X delta value in NR3 format
:MTESt:AMASk:YDELta <value> (see <a href="#">page 395</a> )	:MTESt:AMASk:YDELta? (see <a href="#">page 395</a> )	<value> ::= Y delta value in NR3 format
n/a	:MTESt:COUNt:FWAVEfor ms? [CHANnel<n>] (see <a href="#">page 396</a> )	<failed> ::= number of failed waveforms in NR1 format
:MTESt:COUNt:RESet (see <a href="#">page 397</a> )	n/a	n/a
n/a	:MTESt:COUNt:TIME? (see <a href="#">page 398</a> )	<time> ::= elapsed seconds in NR3 format
n/a	:MTESt:COUNt:WAVEform s? (see <a href="#">page 399</a> )	<count> ::= number of waveforms in NR1 format
:MTESt:DATA <mask> (see <a href="#">page 400</a> )	:MTESt:DATA? (see <a href="#">page 400</a> )	<mask> ::= data in IEEE 488.2 # format.
:MTESt:DELeTe (see <a href="#">page 401</a> )	n/a	n/a
:MTESt:ENABle {{0   OFF}   {1   ON}} (see <a href="#">page 402</a> )	:MTESt:ENABle? (see <a href="#">page 402</a> )	{0   1}
:MTESt:LOCK {{0   OFF}   {1   ON}} (see <a href="#">page 403</a> )	:MTESt:LOCK? (see <a href="#">page 403</a> )	{0   1}
:MTESt:RMODE <rmode> (see <a href="#">page 404</a> )	:MTESt:RMODE? (see <a href="#">page 404</a> )	<rmode> ::= {FOREver   TIME   SIGMa   WAVEforms}

**Table 17** :MTESt Commands Summary (continued)

Command	Query	Options and Query Returns
:MTESt:RMODE:FACTION:MEASure {{0   OFF}   {1   ON}} (see <a href="#">page 405</a> )	:MTESt:RMODE:FACTION:MEASure? (see <a href="#">page 405</a> )	{0   1}
:MTESt:RMODE:FACTION:PRINT {{0   OFF}   {1   ON}} (see <a href="#">page 406</a> )	:MTESt:RMODE:FACTION:PRINT? (see <a href="#">page 406</a> )	{0   1}
:MTESt:RMODE:FACTION:SAVE {{0   OFF}   {1   ON}} (see <a href="#">page 407</a> )	:MTESt:RMODE:FACTION:SAVE? (see <a href="#">page 407</a> )	{0   1}
:MTESt:RMODE:FACTION:STOP {{0   OFF}   {1   ON}} (see <a href="#">page 408</a> )	:MTESt:RMODE:FACTION:STOP? (see <a href="#">page 408</a> )	{0   1}
:MTESt:RMODE:SIGMa <level> (see <a href="#">page 409</a> )	:MTESt:RMODE:SIGMa? (see <a href="#">page 409</a> )	<level> ::= from 0.1 to 9.3 in NR3 format
:MTESt:RMODE:TIME <seconds> (see <a href="#">page 410</a> )	:MTESt:RMODE:TIME? (see <a href="#">page 410</a> )	<seconds> ::= from 1 to 86400 in NR3 format
:MTESt:RMODE:WAVeform s <count> (see <a href="#">page 411</a> )	:MTESt:RMODE:WAVeform s? (see <a href="#">page 411</a> )	<count> ::= number of waveforms in NR1 format
:MTESt:SCALE:BIND {{0   OFF}   {1   ON}} (see <a href="#">page 412</a> )	:MTESt:SCALE:BIND? (see <a href="#">page 412</a> )	{0   1}
:MTESt:SCALE:X1 <x1_value> (see <a href="#">page 413</a> )	:MTESt:SCALE:X1? (see <a href="#">page 413</a> )	<x1_value> ::= X1 value in NR3 format
:MTESt:SCALE:XDELta <xdelta_value> (see <a href="#">page 414</a> )	:MTESt:SCALE:XDELta? (see <a href="#">page 414</a> )	<xdelta_value> ::= X delta value in NR3 format
:MTESt:SCALE:Y1 <y1_value> (see <a href="#">page 415</a> )	:MTESt:SCALE:Y1? (see <a href="#">page 415</a> )	<y1_value> ::= Y1 value in NR3 format
:MTESt:SCALE:Y2 <y2_value> (see <a href="#">page 416</a> )	:MTESt:SCALE:Y2? (see <a href="#">page 416</a> )	<y2_value> ::= Y2 value in NR3 format

## 4 Commands Quick Reference

**Table 17** :MTESt Commands Summary (continued)

Command	Query	Options and Query Returns
:MTESt:SOURce <source> (see page 417)	:MTESt:SOURce? (see page 417)	<source> ::= {CHANnel<n>   NONE} <n> ::= {1   2   3   4} for 4ch models <n> ::= {1   2} for 2ch models
n/a	:MTESt:TITLe? (see page 418)	<title> ::= a string of up to 128 ASCII characters

**Table 18** :POD<n> Commands Summary

Command	Query	Options and Query Returns
:POD<n>:DISPlay {{0   OFF}   {1   ON}} (see page 421)	:POD<n>:DISPlay? (see page 421)	{0   1} <n> ::= 1-2 in NR1 format
:POD<n>:SIZE <value> (see page 422)	:POD<n>:SIZE? (see page 422)	<value> ::= {SMALl   MEDium   LARGe}
:POD<n>:THReshold <type>[suffix] (see page 423)	:POD<n>:THReshold? (see page 423)	<n> ::= 1-2 in NR1 format <type> ::= {CMOS   ECL   TTL   <user defined value>} <user defined value> ::= value in NR3 format [suffix] ::= {V   mV   uV }

**Table 19** :RECall Commands Summary

Command	Query	Options and Query Returns
:RECall:FIleName <base_name> (see page 427)	:RECall:FIleName? (see page 427)	<base_name> ::= quoted ASCII string
:RECall:MASk[:START] [<file_spec>] (see page 428)	n/a	<file_spec> ::= {<internal_loc>   <file_name>} <internal_loc> ::= 0-3; an integer in NR1 format <file_name> ::= quoted ASCII string
:RECall:PWD <path_name> (see page 429)	:RECall:PWD? (see page 429)	<path_name> ::= quoted ASCII string



**Table 19** :RECall Commands Summary (continued)

Command	Query	Options and Query Returns
:RECall:SETup[:START] [<file_spec>] (see <a href="#">page 430</a> )	n/a	<file_spec> ::= {<internal_loc>   <file_name>} <internal_loc> ::= 0-9; an integer in NR1 format <file_name> ::= quoted ASCII string
:RECall:WMEMemory<r>[:START] [<file_name>] (see <a href="#">page 431</a> )	n/a	<r> ::= 1-2 in NR1 format <file_name> ::= quoted ASCII string If extension included in file name, it must be ".h5".

**Table 20** :SAVE Commands Summary

Command	Query	Options and Query Returns
:SAVE:FILENAME <base_name> (see <a href="#">page 436</a> )	:SAVE:FILENAME? (see <a href="#">page 436</a> )	<base_name> ::= quoted ASCII string
:SAVE:IMAGE[:START] [<file_name>] (see <a href="#">page 437</a> )	n/a	<file_name> ::= quoted ASCII string
:SAVE:IMAGE:FACTors {{0   OFF}   {1   ON}} (see <a href="#">page 438</a> )	:SAVE:IMAGE:FACTors? (see <a href="#">page 438</a> )	{0   1}
:SAVE:IMAGE:FORMat <format> (see <a href="#">page 439</a> )	:SAVE:IMAGE:FORMat? (see <a href="#">page 439</a> )	<format> ::= {{BMP   BMP24bit}   BMP8bit   PNG   NONE}
:SAVE:IMAGE:INKSaver {{0   OFF}   {1   ON}} (see <a href="#">page 440</a> )	:SAVE:IMAGE:INKSaver? (see <a href="#">page 440</a> )	{0   1}
:SAVE:IMAGE:PALette <palette> (see <a href="#">page 441</a> )	:SAVE:IMAGE:PALette? (see <a href="#">page 441</a> )	<palette> ::= {COLor   GRAYscale}
:SAVE:LISTer[:START] [<file_name>] (see <a href="#">page 442</a> )	n/a	<file_name> ::= quoted ASCII string

**Table 20** :SAVE Commands Summary (continued)

Command	Query	Options and Query Returns
:SAVE:MASK[:START] [<file_spec>] (see <a href="#">page 443</a> )	n/a	<file_spec> ::= {<internal_loc>   <file_name>} <internal_loc> ::= 0-3; an integer in NR1 format <file_name> ::= quoted ASCII string
:SAVE:PWD <path_name> (see <a href="#">page 444</a> )	:SAVE:PWD? (see <a href="#">page 444</a> )	<path_name> ::= quoted ASCII string
:SAVE:SETup[:START] [<file_spec>] (see <a href="#">page 445</a> )	n/a	<file_spec> ::= {<internal_loc>   <file_name>} <internal_loc> ::= 0-9; an integer in NR1 format <file_name> ::= quoted ASCII string
:SAVE:WAVEform[:START] [<file_name>] (see <a href="#">page 446</a> )	n/a	<file_name> ::= quoted ASCII string
:SAVE:WAVEform:FORMat <format> (see <a href="#">page 447</a> )	:SAVE:WAVEform:FORMat ? (see <a href="#">page 447</a> )	<format> ::= {ALB   ASCIixy   CSV   BINary   NONE}
:SAVE:WAVEform:LENGth <length> (see <a href="#">page 448</a> )	:SAVE:WAVEform:LENGth ? (see <a href="#">page 448</a> )	<length> ::= 100 to max. length; an integer in NR1 format
:SAVE:WAVEform:SEGMent <option> (see <a href="#">page 449</a> )	:SAVE:WAVEform:SEGMent? (see <a href="#">page 449</a> )	<option> ::= {ALL   CURRent}
:SAVE:WMEMory:SOURce <source> (see <a href="#">page 450</a> )	:SAVE:WMEMory:SOURce? (see <a href="#">page 450</a> )	<source> ::= {CHANnel<n>   FUNCTION   MATH   WMEMory<r>} <n> ::= 1 to (# analog channels) in NR1 format <r> ::= 1-2 in NR1 format NOTE: Only ADD or SUBtract math operations can be saved as reference waveforms. <return_value> ::= <source>
:SAVE:WMEMory[:START] [<file_name>] (see <a href="#">page 451</a> )	n/a	<file_name> ::= quoted ASCII string If extension included in file name, it must be ".h5".

**Table 21** General :SBUS<n> Commands Summary

Command	Query	Options and Query Returns
:SBUS<n>:DISPlay {{0   OFF}   {1   ON}} (see <a href="#">page 456</a> )	:SBUS<n>:DISPlay? (see <a href="#">page 456</a> )	{0   1}
:SBUS<n>:MODE <mode> (see <a href="#">page 457</a> )	:SBUS<n>:MODE? (see <a href="#">page 457</a> )	<mode> ::= {CAN   I2S   IIC   LIN   SPI   UART}

**Table 22** :SBUS<n>:CAN Commands Summary

Command	Query	Options and Query Returns
n/a	:SBUS<n>:CAN:COUNT:ERror? (see <a href="#">page 460</a> )	<frame_count> ::= integer in NR1 format
n/a	:SBUS<n>:CAN:COUNT:OVERload? (see <a href="#">page 461</a> )	<frame_count> ::= integer in NR1 format
:SBUS<n>:CAN:COUNT:RESet (see <a href="#">page 462</a> )	n/a	n/a
n/a	:SBUS<n>:CAN:COUNT:TOtal? (see <a href="#">page 463</a> )	<frame_count> ::= integer in NR1 format
n/a	:SBUS<n>:CAN:COUNT:UTILization? (see <a href="#">page 464</a> )	<percent> ::= floating-point in NR3 format
:SBUS<n>:CAN:SAMPLEpoint <value> (see <a href="#">page 465</a> )	:SBUS<n>:CAN:SAMPLEpoint? (see <a href="#">page 465</a> )	<value> ::= {60   62.5   68   70   75   80   87.5} in NR3 format
:SBUS<n>:CAN:SIGNAL:BAUDrate <baudrate> (see <a href="#">page 466</a> )	:SBUS<n>:CAN:SIGNAL:BAUDrate? (see <a href="#">page 466</a> )	<baudrate> ::= integer from 10000 to 1000000 in 100 b/s increments
:SBUS<n>:CAN:SIGNAL:DEFinition <value> (see <a href="#">page 467</a> )	:SBUS<n>:CAN:SIGNAL:DEFinition? (see <a href="#">page 467</a> )	<value> ::= {CANH   CANL   RX   TX   DIFFerential   DIFL   DIFH}
:SBUS<n>:CAN:SOURCE <source> (see <a href="#">page 468</a> )	:SBUS<n>:CAN:SOURCE? (see <a href="#">page 468</a> )	<source> ::= {CHANnel<n>   EXTERNAL} for DSO models <source> ::= {CHANnel<n>   DIGital<d>   } for MSO models <n> ::= 1 to (# analog channels) in NR1 format <d> ::= 0 to (# digital channels - 1) in NR1 format

## 4 Commands Quick Reference

**Table 22** :SBUS<n>:CAN Commands Summary (continued)

Command	Query	Options and Query Returns
:SBUS<n>:CAN:TRIGger <condition> (see page 469)	:SBUS<n>:CAN:TRIGger? (see page 470)	<condition> ::= {SOF   DATA   ERRor   IDData   IDEither   IDRemote   ALLerrors   OVERload   ACKerror}
:SBUS<n>:CAN:TRIGger: PATtern:DATA <string> (see page 471)	:SBUS<n>:CAN:TRIGger: PATtern:DATA? (see page 471)	<string> ::= "nn...n" where n ::= {0   1   X   \$} <string> ::= "0xnn...n" where n ::= {0,...,9   A,...,F   X   \$}
:SBUS<n>:CAN:TRIGger: PATtern:DATA:LENGth <length> (see page 472)	:SBUS<n>:CAN:TRIGger: PATtern:DATA:LENGth? (see page 472)	<length> ::= integer from 1 to 8 in NR1 format
:SBUS<n>:CAN:TRIGger: PATtern:ID <string> (see page 473)	:SBUS<n>:CAN:TRIGger: PATtern:ID? (see page 473)	<string> ::= "nn...n" where n ::= {0   1   X   \$} <string> ::= "0xnn...n" where n ::= {0,...,9   A,...,F   X   \$}
:SBUS<n>:CAN:TRIGger: PATtern:ID:MODE <value> (see page 474)	:SBUS<n>:CAN:TRIGger: PATtern:ID:MODE? (see page 474)	<value> ::= {STANdard   EXTended}

**Table 23** :SBUS<n>:I2S Commands Summary

Command	Query	Options and Query Returns
:SBUS<n>:I2S:ALIGnmen t <setting> (see page 477)	:SBUS<n>:I2S:ALIGnmen t? (see page 477)	<setting> ::= {I2S   LJ   RJ}
:SBUS<n>:I2S:BASE <base> (see page 478)	:SBUS<n>:I2S:BASE? (see page 478)	<base> ::= {DECimal   HEX}
:SBUS<n>:I2S:CLOCK:SL OPe <slope> (see page 479)	:SBUS<n>:I2S:CLOCK:SL OPe? (see page 479)	<slope> ::= {NEGative   POSitive}
:SBUS<n>:I2S:RWIDth <receiver> (see page 480)	:SBUS<n>:I2S:RWIDth? (see page 480)	<receiver> ::= 4-32 in NR1 format

**Table 23** :SBUS<n>:I2S Commands Summary (continued)

Command	Query	Options and Query Returns
:SBUS<n>:I2S:SOURce:C LOCK <source> (see page 481)	:SBUS<n>:I2S:SOURce:C LOCK? (see page 481)	<source> ::= {CHANnel<n>   EXTernal} for DSO models <source> ::= {CHANnel<n>   DIGital<d> } for MSO models <n> ::= 1 to (# analog channels) in NR1 format <d> ::= 0 to (# digital channels - 1) in NR1 format
:SBUS<n>:I2S:SOURce:D ATA <source> (see page 482)	:SBUS<n>:I2S:SOURce:D ATA? (see page 482)	<source> ::= {CHANnel<n>   EXTernal} for DSO models <source> ::= {CHANnel<n>   DIGital<d> } for MSO models <n> ::= 1 to (# analog channels) in NR1 format <d> ::= 0 to (# digital channels - 1) in NR1 format
:SBUS<n>:I2S:SOURce:W SELEct <source> (see page 483)	:SBUS<n>:I2S:SOURce:W SELEct? (see page 483)	<source> ::= {CHANnel<n>   EXTernal} for DSO models <source> ::= {CHANnel<n>   DIGital<d> } for MSO models <n> ::= 1 to (# analog channels) in NR1 format <d> ::= 0 to (# digital channels - 1) in NR1 format
:SBUS<n>:I2S:TRIGger <operator> (see page 484)	:SBUS<n>:I2S:TRIGger? (see page 484)	<operator> ::= {EQUal   NOTequal   LESSthan   GREATERthan   INRange   OUtRange   INCReasing   DECReasing}
:SBUS<n>:I2S:TRIGger: AUDio <audio_ch> (see page 486)	:SBUS<n>:I2S:TRIGger: AUDio? (see page 486)	<audio_ch> ::= {RIGht   LEFT   EITHer}
:SBUS<n>:I2S:TRIGger: PATtern:DATA <string> (see page 487)	:SBUS<n>:I2S:TRIGger: PATtern:DATA? (see page 488)	<string> ::= "n" where n ::= 32-bit integer in signed decimal when <base> = DECimal <string> ::= "nn...n" where n ::= {0   1   X   \$} when <base> = BINary <string> ::= "0xnn...n" where n ::= {0,...,9   A,...,F   X   \$} when <base> = HEX
:SBUS<n>:I2S:TRIGger: PATtern:FORMat <base> (see page 489)	:SBUS<n>:I2S:TRIGger: PATtern:FORMat? (see page 489)	<base> ::= {BINary   HEX   DECimal}

**Table 23** :SBUS<n>:I2S Commands Summary (continued)

Command	Query	Options and Query Returns
:SBUS<n>:I2S:TRIGger:RANGe <lower>,<upper> (see <a href="#">page 490</a> )	:SBUS<n>:I2S:TRIGger:RANGe? (see <a href="#">page 490</a> )	<lower> ::= 32-bit integer in signed decimal, <nondecimal>, or <string> <upper> ::= 32-bit integer in signed decimal, <nondecimal>, or <string> <nondecimal> ::= #Hnn...n where n ::= {0,...,9   A,...,F} for hexadecimal <nondecimal> ::= #Bnn...n where n ::= {0   1} for binary <string> ::= "0xnn...n" where n ::= {0,...,9   A,...,F} for hexadecimal
:SBUS<n>:I2S:TWIDth <word_size> (see <a href="#">page 492</a> )	:SBUS<n>:I2S:TWIDth? (see <a href="#">page 492</a> )	<word_size> ::= 4-32 in NR1 format
:SBUS<n>:I2S:WSLow <low_def> (see <a href="#">page 493</a> )	:SBUS<n>:I2S:WSLow? (see <a href="#">page 493</a> )	<low_def> ::= {LEFT   RIGHT}

**Table 24** :SBUS<n>:IIC Commands Summary

Command	Query	Options and Query Returns
:SBUS<n>:IIC:ASIZe <size> (see <a href="#">page 495</a> )	:SBUS<n>:IIC:ASIZe? (see <a href="#">page 495</a> )	<size> ::= {BIT7   BIT8}
:SBUS<n>:IIC[:SOURce]:CLOCK <source> (see <a href="#">page 496</a> )	:SBUS<n>:IIC[:SOURce]:CLOCK? (see <a href="#">page 496</a> )	<source> ::= {CHANnel<n>   EXTernal} for DSO models <source> ::= {CHANnel<n>   DIGital<d> } for MSO models <n> ::= 1 to (# analog channels) in NR1 format <d> ::= 0 to (# digital channels - 1) in NR1 format
:SBUS<n>:IIC[:SOURce]:DATA <source> (see <a href="#">page 497</a> )	:SBUS<n>:IIC[:SOURce]:DATA? (see <a href="#">page 497</a> )	<source> ::= {CHANnel<n>   EXTernal} for DSO models <source> ::= {CHANnel<n>   DIGital<d> } for MSO models <n> ::= 1 to (# analog channels) in NR1 format <d> ::= 0 to (# digital channels - 1) in NR1 format

**Table 24** :SBUS<n>:IIC Commands Summary (continued)

Command	Query	Options and Query Returns
:SBUS<n>:IIC:TRIGger: PATtern:ADDRess <value> (see page 498)	:SBUS<n>:IIC:TRIGger: PATtern:ADDRess? (see page 498)	<value> ::= integer or <string> <string> ::= "0xnn" n ::= {0,...,9   A,...,F}
:SBUS<n>:IIC:TRIGger: PATtern:DATA <value> (see page 499)	:SBUS<n>:IIC:TRIGger: PATtern:DATA? (see page 499)	<value> ::= integer or <string> <string> ::= "0xnn" n ::= {0,...,9   A,...,F}
:SBUS<n>:IIC:TRIGger: PATtern:DATA2 <value> (see page 500)	:SBUS<n>:IIC:TRIGger: PATtern:DATA2? (see page 500)	<value> ::= integer or <string> <string> ::= "0xnn" n ::= {0,...,9   A,...,F}
:SBUS<n>:IIC:TRIGger: QUALifier <value> (see page 501)	:SBUS<n>:IIC:TRIGger: QUALifier? (see page 501)	<value> ::= {EQUAL   NOTequal   LESSthan   GREATERthan}
:SBUS<n>:IIC:TRIGger[ :TYPE] <type> (see page 502)	:SBUS<n>:IIC:TRIGger[ :TYPE]? (see page 502)	<type> ::= {START   STOP   READ7   READEprom   WRITe7   WRITe10   NACKnowledge   ANACK   R7Data2   W7Data2   REStart}

**Table 25** :SBUS<n>:LIN Commands Summary

Command	Query	Options and Query Returns
:SBUS<n>:LIN:PARity {{0   OFF}   {1   ON}} (see page 506)	:SBUS<n>:LIN:PARity? (see page 506)	{0   1}
:SBUS<n>:LIN:SAMPlepo int <value> (see page 507)	:SBUS<n>:LIN:SAMPlepo int? (see page 507)	<value> ::= {60   62.5   68   70   75   80   87.5} in NR3 format
:SBUS<n>:LIN:SIGNal:B AUDrate <baudrate> (see page 508)	:SBUS<n>:LIN:SIGNal:B AUDrate? (see page 508)	<baudrate> ::= integer from 2400 to 625000 in 100 b/s increments
:SBUS<n>:LIN:SOURce <source> (see page 509)	:SBUS<n>:LIN:SOURce? (see page 509)	<source> ::= {CHANnel<n>   EXTErnal} for DSO models <source> ::= {CHANnel<n>   DIGital<d>} for MSO models <n> ::= 1 to (# analog channels) in NR1 format <d> ::= 0 to (# digital channels - 1) in NR1 format
:SBUS<n>:LIN:STANdard <std> (see page 510)	:SBUS<n>:LIN:STANdard ? (see page 510)	<std> ::= {LIN13   LIN20}

## 4 Commands Quick Reference

**Table 25** :SBUS<n>:LIN Commands Summary (continued)

Command	Query	Options and Query Returns
:SBUS<n>:LIN:SYNCbreak <value> (see <a href="#">page 511</a> )	:SBUS<n>:LIN:SYNCbreak? (see <a href="#">page 511</a> )	<value> ::= integer = {11   12   13}
:SBUS<n>:LIN:TRIGger <condition> (see <a href="#">page 512</a> )	:SBUS<n>:LIN:TRIGger? (see <a href="#">page 512</a> )	<condition> ::= {SYNCbreak   ID   DATA}
:SBUS<n>:LIN:TRIGger:ID <value> (see <a href="#">page 513</a> )	:SBUS<n>:LIN:TRIGger:ID? (see <a href="#">page 513</a> )	<value> ::= 7-bit integer in decimal, <nondecimal>, or <string> from 0-63 or 0x00-0x3f <nondecimal> ::= #Hnn where n ::= {0,...,9   A,...,F} for hexadecimal <nondecimal> ::= #Bnn...n where n ::= {0   1} for binary <string> ::= "0xnn" where n ::= {0,...,9   A,...,F} for hexadecimal
:SBUS<n>:LIN:TRIGger:PATtern:DATA <string> (see <a href="#">page 514</a> )	:SBUS<n>:LIN:TRIGger:PATtern:DATA? (see <a href="#">page 514</a> )	<string> ::= "n" where n ::= 32-bit integer in signed decimal when <base> = DECimal <string> ::= "nn...n" where n ::= {0   1   X   \$} when <base> = BINary <string> ::= "0xnn...n" where n ::= {0,...,9   A,...,F   X   \$} when <base> = HEX
:SBUS<n>:LIN:TRIGger:PATtern:DATA:LENGth <length> (see <a href="#">page 516</a> )	:SBUS<n>:LIN:TRIGger:PATtern:DATA:LENGth? (see <a href="#">page 516</a> )	<length> ::= integer from 1 to 8 in NR1 format
:SBUS<n>:LIN:TRIGger:PATtern:FORMat <base> (see <a href="#">page 517</a> )	:SBUS<n>:LIN:TRIGger:PATtern:FORMat? (see <a href="#">page 517</a> )	<base> ::= {BINary   HEX   DECimal}

**Table 26** :SBUS<n>:SPI Commands Summary

Command	Query	Options and Query Returns
:SBUS<n>:SPI:BITorder <order> (see <a href="#">page 520</a> )	:SBUS<n>:SPI:BITorder? (see <a href="#">page 520</a> )	<order> ::= {LSBFirst   MSBFirst}
:SBUS<n>:SPI:CLOCK:SLOPe <slope> (see <a href="#">page 521</a> )	:SBUS<n>:SPI:CLOCK:SLOPe? (see <a href="#">page 521</a> )	<slope> ::= {NEGative   POSitive}



**Table 26** :SBUS<n>:SPI Commands Summary (continued)

Command	Query	Options and Query Returns
:SBUS<n>:SPI:CLOCK:TIMEout <time_value> (see <a href="#">page 522</a> )	:SBUS<n>:SPI:CLOCK:TIMEout? (see <a href="#">page 522</a> )	<time_value> ::= time in seconds in NR3 format
:SBUS<n>:SPI:FRAMing <value> (see <a href="#">page 523</a> )	:SBUS<n>:SPI:FRAMing? (see <a href="#">page 523</a> )	<value> ::= {CHIPselect   {NCHIPselect   NOTC}   TIMEout}
:SBUS<n>:SPI:SOURce:CLOCK <source> (see <a href="#">page 524</a> )	:SBUS<n>:SPI:SOURce:CLOCK? (see <a href="#">page 524</a> )	<value> ::= {CHANnel<n>   EXTERNAL} for the DSO models <value> ::= {CHANnel<n>   DIGital<d>} for the MSO models <n> ::= 1 to (# analog channels) in NR1 format <d> ::= 0 to (# digital channels - 1) in NR1 format
:SBUS<n>:SPI:SOURce:DATA <source> (see <a href="#">page 525</a> )	:SBUS<n>:SPI:SOURce:DATA? (see <a href="#">page 525</a> )	<value> ::= {CHANnel<n>   EXTERNAL} for the DSO models <value> ::= {CHANnel<n>   DIGital<d>} for the MSO models <n> ::= 1 to (# analog channels) in NR1 format <d> ::= 0 to (# digital channels - 1) in NR1 format
:SBUS<n>:SPI:SOURce:FRAME <source> (see <a href="#">page 526</a> )	:SBUS<n>:SPI:SOURce:FRAME? (see <a href="#">page 526</a> )	<value> ::= {CHANnel<n>   EXTERNAL} for the DSO models <value> ::= {CHANnel<n>   DIGital<d>} for the MSO models <n> ::= 1 to (# analog channels) in NR1 format <d> ::= 0 to (# digital channels - 1) in NR1 format
:SBUS<n>:SPI:SOURce:MISO <source> (see <a href="#">page 527</a> )	:SBUS<n>:SPI:SOURce:MISO? (see <a href="#">page 527</a> )	<value> ::= {CHANnel<n>   EXTERNAL} for the DSO models <value> ::= {CHANnel<n>   DIGital<d>} for the MSO models <n> ::= 1 to (# analog channels) in NR1 format <d> ::= 0 to (# digital channels - 1) in NR1 format

**Table 26** :SBUS<n>:SPI Commands Summary (continued)

Command	Query	Options and Query Returns
:SBUS<n>:SPI:SOURce:MO SI <source> (see page 528)	:SBUS<n>:SPI:SOURce:MO SI? (see page 528)	<value> ::= {CHANnel<n>   EXTErnal} for the DSO models <value> ::= {CHANnel<n>   DIGital<d>} for the MSO models <n> ::= 1 to (# analog channels) in NR1 format <d> ::= 0 to (# digital channels - 1) in NR1 format
:SBUS<n>:SPI:TRIGger: PATtern:MISO:DATA <string> (see page 529)	:SBUS<n>:SPI:TRIGger: PATtern:MISO:DATA? (see page 529)	<string> ::= "nn...n" where n ::= {0   1   X   \$} <string ::= "0xnn...n" where n ::= {0,...,9   A,...,F   X   \$}
:SBUS<n>:SPI:TRIGger: PATtern:MISO:WIDTh <width> (see page 530)	:SBUS<n>:SPI:TRIGger: PATtern:MISO:WIDTh? (see page 530)	<width> ::= integer from 4 to 64 in NR1 format
:SBUS<n>:SPI:TRIGger: PATtern:MOSI:DATA <string> (see page 531)	:SBUS<n>:SPI:TRIGger: PATtern:MOSI:DATA? (see page 531)	<string> ::= "nn...n" where n ::= {0   1   X   \$} <string ::= "0xnn...n" where n ::= {0,...,9   A,...,F   X   \$}
:SBUS<n>:SPI:TRIGger: PATtern:MOSI:WIDTh <width> (see page 532)	:SBUS<n>:SPI:TRIGger: PATtern:MOSI:WIDTh? (see page 532)	<width> ::= integer from 4 to 64 in NR1 format
:SBUS<n>:SPI:TRIGger: TYPE <value> (see page 533)	:SBUS<n>:SPI:TRIGger: TYPE? (see page 533)	<value> ::= {MOSI   MISO}
:SBUS<n>:SPI:WIDTh <word_width> (see page 534)	:SBUS<n>:SPI:WIDTh? (see page 534)	<word_width> ::= integer 4-16 in NR1 format

**Table 27** :SBUS<n>:UART Commands Summary

Command	Query	Options and Query Returns
:SBUS<n>:UART:BASE <base> (see page 538)	:SBUS<n>:UART:BASE? (see page 538)	<base> ::= {ASCIi   BINary   HEX}
:SBUS<n>:UART:BAUDrat e <baudrate> (see page 539)	:SBUS<n>:UART:BAUDrat e? (see page 539)	<baudrate> ::= integer from 1200 to 8000000 in 100 b/s increments

**Table 27** :SBUS<n>:UART Commands Summary (continued)

Command	Query	Options and Query Returns
:SBUS<n>:UART:BITOrder <bitorder> (see <a href="#">page 540</a> )	:SBUS<n>:UART:BITOrder? (see <a href="#">page 540</a> )	<bitorder> ::= {LSBFirst   MSBFirst}
n/a	:SBUS<n>:UART:COUNT:ERRor? (see <a href="#">page 541</a> )	<frame_count> ::= integer in NR1 format
:SBUS<n>:UART:COUNT:RESet (see <a href="#">page 542</a> )	n/a	n/a
n/a	:SBUS<n>:UART:COUNT:RXFRames? (see <a href="#">page 543</a> )	<frame_count> ::= integer in NR1 format
n/a	:SBUS<n>:UART:COUNT:TXFRames? (see <a href="#">page 544</a> )	<frame_count> ::= integer in NR1 format
:SBUS<n>:UART:FRAMing <value> (see <a href="#">page 545</a> )	:SBUS<n>:UART:FRAMing? (see <a href="#">page 545</a> )	<value> ::= {OFF   <decimal>   <nondecimal>} <decimal> ::= 8-bit integer from 0-255 (0x00-0xff) <nondecimal> ::= #Hnn where n ::= {0,...,9   A,...,F} for hexadecimal <nondecimal> ::= #Bnn...n where n ::= {0   1} for binary
:SBUS<n>:UART:PARity <parity> (see <a href="#">page 546</a> )	:SBUS<n>:UART:PARity? (see <a href="#">page 546</a> )	<parity> ::= {EVEN   ODD   NONE}
:SBUS<n>:UART:POLarity <polarity> (see <a href="#">page 547</a> )	:SBUS<n>:UART:POLarity? (see <a href="#">page 547</a> )	<polarity> ::= {HIGH   LOW}
:SBUS<n>:UART:SOURce:RX <source> (see <a href="#">page 548</a> )	:SBUS<n>:UART:SOURce:RX? (see <a href="#">page 548</a> )	<source> ::= {CHANnel<n>   EXTernal} for DSO models <source> ::= {CHANnel<n>   DIGital<d>} for MSO models <n> ::= 1 to (# analog channels) in NR1 format <d> ::= 0 to (# digital channels - 1) in NR1 format

**Table 27** :SBUS<n>:UART Commands Summary (continued)

Command	Query	Options and Query Returns
:SBUS<n>:UART:SOURce:TX <source> (see <a href="#">page 549</a> )	:SBUS<n>:UART:SOURce:TX? (see <a href="#">page 549</a> )	<source> ::= {CHANnel<n>   EXTernal} for DSO models <source> ::= {CHANnel<n>   DIGital<d>} for MSO models <n> ::= 1 to (# analog channels) in NR1 format <d> ::= 0 to (# digital channels - 1) in NR1 format
:SBUS<n>:UART:TRIGger:BASE <base> (see <a href="#">page 550</a> )	:SBUS<n>:UART:TRIGger:BASE? (see <a href="#">page 550</a> )	<base> ::= {ASCii   HEX}
:SBUS<n>:UART:TRIGger:BURSt <value> (see <a href="#">page 551</a> )	:SBUS<n>:UART:TRIGger:BURSt? (see <a href="#">page 551</a> )	<value> ::= {OFF   1 to 4096 in NR1 format}
:SBUS<n>:UART:TRIGger:DATA <value> (see <a href="#">page 552</a> )	:SBUS<n>:UART:TRIGger:DATA? (see <a href="#">page 552</a> )	<value> ::= 8-bit integer from 0-255 (0x00-0xff) in decimal, <hexadecimal>, <binary>, or <quoted_string> format <hexadecimal> ::= #Hnn where n ::= {0,...,9   A,...,F} for hexadecimal <binary> ::= #Bnn...n where n ::= {0   1} for binary <quoted_string> ::= any of the 128 valid 7-bit ASCII characters (or standard abbreviations)
:SBUS<n>:UART:TRIGger:IDLE <time_value> (see <a href="#">page 553</a> )	:SBUS<n>:UART:TRIGger:IDLE? (see <a href="#">page 553</a> )	<time_value> ::= time from 1 us to 10 s in NR3 format
:SBUS<n>:UART:TRIGger:QUALifier <value> (see <a href="#">page 554</a> )	:SBUS<n>:UART:TRIGger:QUALifier? (see <a href="#">page 554</a> )	<value> ::= {EQual   NOTequal   GREaterthan   LESSthan}
:SBUS<n>:UART:TRIGger:TYPE <value> (see <a href="#">page 555</a> )	:SBUS<n>:UART:TRIGger:TYPE? (see <a href="#">page 555</a> )	<value> ::= {RSTArt   RSTOp   RDATA   RD1   RD0   RDX   PARityerror   TSTArt   TSTOp   TDATA   TD1   TD0   TDX}
:SBUS<n>:UART:WIDTH <width> (see <a href="#">page 556</a> )	:SBUS<n>:UART:WIDTH? (see <a href="#">page 556</a> )	<width> ::= {5   6   7   8   9}

**Table 28** General :SEARCh Commands Summary

Command	Query	Options and Query Returns
n/a	:SEARCh:COUNT? (see <a href="#">page 559</a> )	<count> ::= an integer count value
:SEARCh:MODE <value> (see <a href="#">page 560</a> )	:SEARCh:MODE? (see <a href="#">page 560</a> )	<value> ::= {EDGE   GLITCh   RUNT   TRANSition   SERIAL{1   2}}
:SEARCh:STATe <value> (see <a href="#">page 561</a> )	:SEARCh:STATe? (see <a href="#">page 561</a> )	<value> ::= {{0   OFF}   {1   ON}}

**Table 29** :SEARCh:EDGE Commands Summary

Command	Query	Options and Query Returns
:SEARCh:EDGE:SLOPe <slope> (see <a href="#">page 563</a> )	:SEARCh:EDGE:SLOPe? (see <a href="#">page 563</a> )	<slope> ::= {POSitive   NEGative   EITHER}
:SEARCh:EDGE:SOURce <source> (see <a href="#">page 564</a> )	:SEARCh:EDGE:SOURce? (see <a href="#">page 564</a> )	<source> ::= CHANnel<n> <n> ::= 1 to (# analog channels) in NR1 format

**Table 30** :SEARCh:GLITCh Commands Summary

Command	Query	Options and Query Returns
:SEARCh:GLITCh:GREate rthan <greater_than_time>[suffix] (see <a href="#">page 566</a> )	:SEARCh:GLITCh:GREate rthan? (see <a href="#">page 566</a> )	<greater_than_time> ::= floating-point number in NR3 format [suffix] ::= {s   ms   us   ns   ps}
:SEARCh:GLITCh:LESSt h an <less_than_time>[suffix] (see <a href="#">page 567</a> )	:SEARCh:GLITCh:LESSt h an? (see <a href="#">page 567</a> )	<less_than_time> ::= floating-point number in NR3 format [suffix] ::= {s   ms   us   ns   ps}
:SEARCh:GLITCh:POLari ty <polarity> (see <a href="#">page 568</a> )	:SEARCh:GLITCh:POLari ty? (see <a href="#">page 568</a> )	<polarity> ::= {POSitive   NEGative}
:SEARCh:GLITCh:QUALif ier <qualifier> (see <a href="#">page 569</a> )	:SEARCh:GLITCh:QUALif ier? (see <a href="#">page 569</a> )	<qualifier> ::= {GREaterthan   LESSthan   RANGE}

## 4 Commands Quick Reference

**Table 30** :SEARCH:GLITCh Commands Summary (continued)

Command	Query	Options and Query Returns
:SEARCH:GLITCh:RANGe <less_than_time>[suffix], <greater_than_time>[suffix] (see <a href="#">page 570</a> )	:SEARCH:GLITCh:RANGe? (see <a href="#">page 570</a> )	<less_than_time> ::= 15 ns to 10 seconds in NR3 format <greater_than_time> ::= 10 ns to 9.99 seconds in NR3 format [suffix] ::= {s   ms   us   ns   ps}
:SEARCH:GLITCh:SOURce <source> (see <a href="#">page 571</a> )	:SEARCH:GLITCh:SOURce? (see <a href="#">page 571</a> )	<source> ::= CHANnel<n> <n> ::= 1 to (# analog channels) in NR1 format

**Table 31** :SEARCH:RUNT Commands Summary

Command	Query	Options and Query Returns
:SEARCH:RUNT:POLarity <polarity> (see <a href="#">page 573</a> )	:SEARCH:RUNT:POLarity? (see <a href="#">page 573</a> )	<polarity> ::= {POSitive   NEGative   EITHER}
:SEARCH:RUNT:QUALifier <qualifier> (see <a href="#">page 574</a> )	:SEARCH:RUNT:QUALifier? (see <a href="#">page 574</a> )	<qualifier> ::= {GREaterthan   LESSthan   NONE}
:SEARCH:RUNT:SOURce <source> (see <a href="#">page 575</a> )	:SEARCH:RUNT:SOURce? (see <a href="#">page 575</a> )	<source> ::= CHANnel<n> <n> ::= 1 to (# analog channels) in NR1 format
:SEARCH:RUNT:TIME <time>[suffix] (see <a href="#">page 576</a> )	:SEARCH:RUNT:TIME? (see <a href="#">page 576</a> )	<time> ::= floating-point number in NR3 format [suffix] ::= {s   ms   us   ns   ps}

**Table 32** :SEARCH:TRANSition Commands Summary

Command	Query	Options and Query Returns
:SEARCH:TRANSition:QUALifier <qualifier> (see <a href="#">page 578</a> )	:SEARCH:TRANSition:QUALifier? (see <a href="#">page 578</a> )	<qualifier> ::= {GREaterthan   LESSthan}
:SEARCH:TRANSition:SLOPe <slope> (see <a href="#">page 579</a> )	:SEARCH:TRANSition:SLOPe? (see <a href="#">page 579</a> )	<slope> ::= {NEGative   POSitive}

**Table 32** :SEARCH:TRANSition Commands Summary (continued)

Command	Query	Options and Query Returns
:SEARCH:TRANSition:SOURCE <source> (see page 580)	:SEARCH:TRANSition:SOURCE? (see page 580)	<source> ::= CHANNEL<n> <n> ::= 1 to (# analog channels) in NR1 format
:SEARCH:TRANSition:TIME <time>[suffix] (see page 581)	:SEARCH:TRANSition:TIME? (see page 581)	<time> ::= floating-point number in NR3 format [suffix] ::= {s   ms   us   ns   ps}

**Table 33** :SEARCH:SERial:CAN Commands Summary

Command	Query	Options and Query Returns
:SEARCH:SERial:CAN:MODE <value> (see page 587)	:SEARCH:SERial:CAN:MODE? (see page 587)	<value> ::= {DATA   IDData   IDEither   IDRemote   ALLerrors   OVERload   ERRor}
:SEARCH:SERial:CAN:PARTtern:DATA <string> (see page 583)	:SEARCH:SERial:CAN:PARTtern:DATA? (see page 583)	<string> ::= "0xn...n" where n ::= {0,...,9   A,...,F   X} for hexadecimal
:SEARCH:SERial:CAN:PARTtern:DATA:LENGth <length> (see page 584)	:SEARCH:SERial:CAN:PARTtern:DATA:LENGth? (see page 584)	<length> ::= integer from 1 to 8 in NR1 format
:SEARCH:SERial:CAN:PARTtern:ID <string> (see page 585)	:SEARCH:SERial:CAN:PARTtern:ID? (see page 585)	<string> ::= "0xn...n" where n ::= {0,...,9   A,...,F   X} for hexadecimal
:SEARCH:SERial:CAN:PARTtern:ID:MODE <value> (see page 586)	:SEARCH:SERial:CAN:PARTtern:ID:MODE? (see page 586)	<value> ::= {STANdard   EXTended}

**Table 34** :SEARCH:SERial:I2S Commands Summary

Command	Query	Options and Query Returns
:SEARCH:SERial:I2S:AUDIO <audio_ch> (see page 589)	:SEARCH:SERial:I2S:AUDIO? (see page 589)	<audio_ch> ::= {RIGHT   LEFT   EITHER}
:SEARCH:SERial:I2S:MODE <value> (see page 590)	:SEARCH:SERial:I2S:MODE? (see page 590)	<value> ::= {EQUAL   NOTequal   LESsthan   GREATERthan   INRange   OUTRange}

## 4 Commands Quick Reference

**Table 34** :SEARCH:SERIAL:I2S Commands Summary (continued)

Command	Query	Options and Query Returns
:SEARCH:SERIAL:I2S:PA TTern:DATA <string> (see <a href="#">page 591</a> )	:SEARCH:SERIAL:I2S:PA TTern:DATA? (see <a href="#">page 591</a> )	<string> ::= "n" where n ::= 32-bit integer in signed decimal when <base> = DECimal <string> ::= "nn...n" where n ::= {0   1   X} when <base> = BINary <string> ::= "0xnn...n" where n ::= {0,...,9   A,...,F   X} when <base> = HEX
:SEARCH:SERIAL:I2S:PA TTern:FORMat <base> (see <a href="#">page 592</a> )	:SEARCH:SERIAL:I2S:PA TTern:FORMat? (see <a href="#">page 592</a> )	<base> ::= {BINary   HEX   DECimal}
:SEARCH:SERIAL:I2S:RA Nge <upper>, <lower> (see <a href="#">page 593</a> )	:SEARCH:SERIAL:I2S:RA Nge? (see <a href="#">page 593</a> )	<upper> ::= 32-bit integer in signed decimal, <nondecimal>, or <string> <lower> ::= 32-bit integer in signed decimal, <nondecimal>, or <string> <nondecimal> ::= #Hnn...n where n ::= {0,...,9   A,...,F} for hexadecimal <nondecimal> ::= #Bnn...n where n ::= {0   1} for binary <string> ::= "0xnn...n" where n ::= {0,...,9   A,...,F} for hexadecimal

**Table 35** :SEARCH:SERIAL:IIC Commands Summary

Command	Query	Options and Query Returns
:SEARCH:SERIAL:IIC:MO DE <value> (see <a href="#">page 595</a> )	:SEARCH:SERIAL:IIC:MO DE? (see <a href="#">page 595</a> )	<value> ::= { READ7   WRITE7   NACKnowledge   ANACK   R7Data2   W7Data2   REStart   READEprom}
:SEARCH:SERIAL:IIC:PA TTern:ADDRes <value> (see <a href="#">page 597</a> )	:SEARCH:SERIAL:IIC:PA TTern:ADDRes? (see <a href="#">page 597</a> )	<value> ::= integer or <string> <string> ::= "0xnn" n ::= {0,...,9   A,...,F}
:SEARCH:SERIAL:IIC:PA TTern:DATA <value> (see <a href="#">page 598</a> )	:SEARCH:SERIAL:IIC:PA TTern:DATA? (see <a href="#">page 598</a> )	<value> ::= integer or <string> <string> ::= "0xnn" n ::= {0,...,9   A,...,F}



**Table 35** :SEARCH:SERIAL:IIC Commands Summary (continued)

Command	Query	Options and Query Returns
:SEARCH:SERIAL:IIC:PA TTern:DATA2 <value> (see <a href="#">page 599</a> )	:SEARCH:SERIAL:IIC:PA TTern:DATA2? (see <a href="#">page 599</a> )	<value> ::= integer or <string> <string> ::= "0xnn" n ::= {0,...,9   A,...,F}
:SEARCH:SERIAL:IIC:QU ALifier <value> (see <a href="#">page 600</a> )	:SEARCH:SERIAL:IIC:QU ALifier? (see <a href="#">page 600</a> )	<value> ::= {EQUAL   NOTequal   LESSthan   GREATERthan}

**Table 36** :SEARCH:SERIAL:LIN Commands Summary

Command	Query	Options and Query Returns
:SEARCH:SERIAL:LIN:ID <value> (see <a href="#">page 602</a> )	:SEARCH:SERIAL:LIN:ID ? (see <a href="#">page 602</a> )	<value> ::= 7-bit integer in decimal, <nondecimal>, or <string> from 0-63 or 0x00-0x3f (with Option AMS) <nondecimal> ::= #Hnn where n ::= {0,...,9   A,...,F} for hexadecimal <nondecimal> ::= #Bnn...n where n ::= {0   1} for binary <string> ::= "0xnn" where n ::= {0,...,9   A,...,F} for hexadecimal
:SEARCH:SERIAL:LIN:MO DE <value> (see <a href="#">page 603</a> )	:SEARCH:SERIAL:LIN:MO DE? (see <a href="#">page 603</a> )	<value> ::= {ID   DATA   ERRor}
:SEARCH:SERIAL:LIN:PA TTern:DATA <string> (see <a href="#">page 604</a> )	:SEARCH:SERIAL:LIN:PA TTern:DATA? (see <a href="#">page 604</a> )	<string> ::= "n" where n ::= 32-bit integer in signed decimal when <base> = DECimal <string> ::= "0xnn...n" where n ::= {0,...,9   A,...,F   X } when <base> = HEX
:SEARCH:SERIAL:LIN:PA TTern:DATA:LENGth <length> (see <a href="#">page 605</a> )	:SEARCH:SERIAL:LIN:PA TTern:DATA:LENGth? (see <a href="#">page 605</a> )	<length> ::= integer from 1 to 8 in NR1 format
:SEARCH:SERIAL:LIN:PA TTern:FORMat <base> (see <a href="#">page 606</a> )	:SEARCH:SERIAL:LIN:PA TTern:FORMat? (see <a href="#">page 606</a> )	<base> ::= {HEX   DECimal}

## 4 Commands Quick Reference

**Table 37** :SEARCH:SERIAL:SPI Commands Summary

Command	Query	Options and Query Returns
:SEARCH:SERIAL:SPI:MODE <value> (see <a href="#">page 608</a> )	:SEARCH:SERIAL:SPI:MODE? (see <a href="#">page 608</a> )	<value> ::= {MOSI   MISO}
:SEARCH:SERIAL:SPI:PA TTern:DATA <string> (see <a href="#">page 609</a> )	:SEARCH:SERIAL:SPI:PA TTern:DATA? (see <a href="#">page 609</a> )	<string> ::= "0xnxxxxx" where n ::= {0,...,9   A,...,F   X}
:SEARCH:SERIAL:SPI:PA TTern:WIDTH <width> (see <a href="#">page 610</a> )	:SEARCH:SERIAL:SPI:PA TTern:WIDTH? (see <a href="#">page 610</a> )	<width> ::= integer from 1 to 10

**Table 38** :SEARCH:SERIAL:UART Commands Summary

Command	Query	Options and Query Returns
:SEARCH:SERIAL:UART:DATA <value> (see <a href="#">page 612</a> )	:SEARCH:SERIAL:UART:DATA? (see <a href="#">page 612</a> )	<value> ::= 8-bit integer from 0-255 (0x00-0xff) in decimal, <hexadecimal>, <binary>, or <quoted_string> format <hexadecimal> ::= #Hnn where n ::= {0,...,9   A,...,F} for hexadecimal <binary> ::= #Bnn...n where n ::= {0   1} for binary <quoted_string> ::= any of the 128 valid 7-bit ASCII characters (or standard abbreviations)
:SEARCH:SERIAL:UART:MODE <value> (see <a href="#">page 613</a> )	:SEARCH:SERIAL:UART:MODE? (see <a href="#">page 613</a> )	<value> ::= {RDATa   RD1   RD0   RDX   TDATa   TD1   TD0   TDX   PARityerror   AERRor}
:SEARCH:SERIAL:UART:QUALifier <value> (see <a href="#">page 614</a> )	:SEARCH:SERIAL:UART:QUALifier? (see <a href="#">page 614</a> )	<value> ::= {EQUAL   NOTequal   GREaterthan   LESSthan}

**Table 39** :SYSTem Commands Summary

Command	Query	Options and Query Returns
:SYSTem:DATE <date> (see <a href="#">page 617</a> )	:SYSTem:DATE? (see <a href="#">page 617</a> )	<date> ::= <year>, <month>, <day> <year> ::= 4-digit year in NR1 format <month> ::= {1,...,12   JANuary   FEBruary   MARCH   APRil   MAY   JUNE   JULy   AUGust   SEPtember   OCTober   NOVember   DECember} <day> ::= {1,..31}
:SYSTem:DSP <string> (see <a href="#">page 618</a> )	n/a	<string> ::= up to 75 characters as a quoted ASCII string
n/a	:SYSTem:ERRor? (see <a href="#">page 619</a> )	<error> ::= an integer error code <error string> ::= quoted ASCII string. See Error Messages (see <a href="#">page 821</a> ).
:SYSTem:LOCK <value> (see <a href="#">page 620</a> )	:SYSTem:LOCK? (see <a href="#">page 620</a> )	<value> ::= {{1   ON}   {0   OFF}}
:SYSTem:PRESet (see <a href="#">page 621</a> )	n/a	See :SYSTem:PRESet (see <a href="#">page 621</a> )
:SYSTem:PROTection:LOCK <value> (see <a href="#">page 624</a> )	:SYSTem:PROTection:LOCK? (see <a href="#">page 624</a> )	<value> ::= {{1   ON}   {0   OFF}}
:SYSTem:SETup <setup_data> (see <a href="#">page 625</a> )	:SYSTem:SETup? (see <a href="#">page 625</a> )	<setup_data> ::= data in IEEE 488.2 # format.
:SYSTem:TIME <time> (see <a href="#">page 627</a> )	:SYSTem:TIME? (see <a href="#">page 627</a> )	<time> ::= hours, minutes, seconds in NR1 format

**Table 40** :TIMEbase Commands Summary

Command	Query	Options and Query Returns
:TIMEbase:MODE <value> (see <a href="#">page 631</a> )	:TIMEbase:MODE? (see <a href="#">page 631</a> )	<value> ::= {MAIN   WINDOW   XY   ROLL}
:TIMEbase:POSition <pos> (see <a href="#">page 632</a> )	:TIMEbase:POSition? (see <a href="#">page 632</a> )	<pos> ::= time from the trigger event to the display reference point in NR3 format
:TIMEbase:RANGe <range_value> (see <a href="#">page 633</a> )	:TIMEbase:RANGe? (see <a href="#">page 633</a> )	<range_value> ::= 20 ns through 500 s in NR3 format

**Table 40** :TIMebase Commands Summary (continued)

Command	Query	Options and Query Returns
:TIMebase:REfERENCE {LEFT   CENTer   RIGHT} (see page 634)	:TIMebase:REfERENCE? (see page 634)	<return_value> ::= {LEFT   CENTer   RIGHT}
:TIMebase:SCALe <scale_value> (see page 635)	:TIMebase:SCALe? (see page 635)	<scale_value> ::= scale value in seconds in NR3 format
:TIMebase:VERNier {{0   OFF}   {1   ON}} (see page 636)	:TIMebase:VERNier? (see page 636)	{0   1}
:TIMebase:WINDow:POSi tion <pos> (see page 637)	:TIMebase:WINDow:POSi tion? (see page 637)	<pos> ::= time from the trigger event to the zoomed view reference point in NR3 format
:TIMebase:WINDow:RANG e <range_value> (see page 638)	:TIMebase:WINDow:RANG e? (see page 638)	<range value> ::= range value in seconds in NR3 format for the zoomed window
:TIMebase:WINDow:SCAL e <scale_value> (see page 639)	:TIMebase:WINDow:SCAL e? (see page 639)	<scale_value> ::= scale value in seconds in NR3 format for the zoomed window

**Table 41** General :TRIGger Commands Summary

Command	Query	Options and Query Returns
:TRIGger:HFRej ect {{0   OFF}   {1   ON}} (see page 644)	:TRIGger:HFRej ect? (see page 644)	{0   1}
:TRIGger:HOLDoff <holdoff_time> (see page 645)	:TRIGger:HOLDoff? (see page 645)	<holdoff_time> ::= 60 ns to 10 s in NR3 format
:TRIGger:LEVel:HIGH <level>, <source> (see page 646)	:TRIGger:LEVel:HIGH? <source> (see page 646)	<level> ::= .75 x full-scale voltage from center screen in NR3 format. <source> ::= CHANnel<n> <n> ::= 1 to (# analog channels) in NR1 format
:TRIGger:LEVel:LOW <level>, <source> (see page 647)	:TRIGger:LEVel:LOW? <source> (see page 647)	<level> ::= .75 x full-scale voltage from center screen in NR3 format. <source> ::= CHANnel<n> <n> ::= 1 to (# analog channels) in NR1 format

**Table 41** General :TRIGger Commands Summary (continued)

Command	Query	Options and Query Returns
:TRIGger:MODE <mode> (see <a href="#">page 648</a> )	:TRIGger:MODE? (see <a href="#">page 648</a> )	<mode> ::= {EDGE   GLITCh   PATtern   TV   EBURst   RUNT   SHOLd   TRANSition   SBUS{1   2}   USB} <return_value> ::= {<mode>   <none>} <none> ::= query returns "NONE" if the :TIMEbase:MODE is ROLL or XY
:TRIGger:NREJect {{0   OFF}   {1   ON}} (see <a href="#">page 649</a> )	:TRIGger:NREJect? (see <a href="#">page 649</a> )	{0   1}
:TRIGger:SWEep <sweep> (see <a href="#">page 650</a> )	:TRIGger:SWEep? (see <a href="#">page 650</a> )	<sweep> ::= {AUTO   NORMAl}

**Table 42** :TRIGger:EBURst Commands Summary

Command	Query	Options and Query Returns
:TRIGger:EBURst:COUNT <count> (see <a href="#">page 652</a> )	:TRIGger:EBURst:COUNT? (see <a href="#">page 652</a> )	<count> ::= integer in NR1 format
:TRIGger:EBURst:IDLE <time_value> (see <a href="#">page 653</a> )	:TRIGger:EBURst:IDLE? (see <a href="#">page 653</a> )	<time_value> ::= time in seconds in NR3 format
:TRIGger:EBURst:SLOPe <slope> (see <a href="#">page 654</a> )	:TRIGger:EBURst:SLOPe? (see <a href="#">page 654</a> )	<slope> ::= {NEGative   POSitive}
:TRIGger:EBURst:SOURc e <source> (see <a href="#">page 655</a> )	:TRIGger:EBURst:SOURc e? (see <a href="#">page 655</a> )	<source> ::= {CHANnel<n>   DIGital<d>} <n> ::= 1 to (# analog channels) in NR1 format <d> ::= 0 to (# digital channels - 1) in NR1 format

**Table 43** :TRIGger[:EDGE] Commands Summary

Command	Query	Options and Query Returns
:TRIGger[:EDGE]:COUPling {AC   DC   LFReject} (see <a href="#">page 657</a> )	:TRIGger[:EDGE]:COUPling? (see <a href="#">page 657</a> )	{AC   DC   LFReject}
:TRIGger[:EDGE]:LEVel <level> [, <source>] (see <a href="#">page 658</a> )	:TRIGger[:EDGE]:LEVel? [<source>] (see <a href="#">page 658</a> )	For internal triggers, <level> ::= .75 x full-scale voltage from center screen in NR3 format. For external triggers, <level> ::= ±(external range setting) in NR3 format. For digital channels (MSO models), <level> ::= ±8 V. <source> ::= {CHANnel<n>   EXTernal} for DSO models <source> ::= {CHANnel<n>   DIGital<d>   EXTernal } for MSO models <n> ::= 1 to (# analog channels) in NR1 format <d> ::= 0 to (# digital channels - 1) in NR1 format
:TRIGger[:EDGE]:REJect {OFF   LFReject   HFReject} (see <a href="#">page 659</a> )	:TRIGger[:EDGE]:REJect? (see <a href="#">page 659</a> )	{OFF   LFReject   HFReject}
:TRIGger[:EDGE]:SLOPe <polarity> (see <a href="#">page 660</a> )	:TRIGger[:EDGE]:SLOPe? (see <a href="#">page 660</a> )	<polarity> ::= {POSitive   NEGative   EITHer   ALTernate}
:TRIGger[:EDGE]:SOURCe <source> (see <a href="#">page 661</a> )	:TRIGger[:EDGE]:SOURCe? (see <a href="#">page 661</a> )	<source> ::= {CHANnel<n>   EXTernal   LINE   WGEN} for the DSO models <source> ::= {CHANnel<n>   DIGital<d>   EXTernal   LINE   WGEN} for the MSO models <n> ::= 1 to (# analog channels) in NR1 format <d> ::= 0 to (# digital channels - 1) in NR1 format

**Table 44** :TRIGger:GLITCh Commands Summary

Command	Query	Options and Query Returns
:TRIGger:GLITCh:GREAt erthan <greater_than_time>[s uffix] (see <a href="#">page 664</a> )	:TRIGger:GLITCh:GREAt erthan? (see <a href="#">page 664</a> )	<greater_than_time> ::= floating-point number in NR3 format [suffix] ::= {s   ms   us   ns   ps}
:TRIGger:GLITCh:LESSt han <less_than_time>[suff ix] (see <a href="#">page 665</a> )	:TRIGger:GLITCh:LESSt han? (see <a href="#">page 665</a> )	<less_than_time> ::= floating-point number in NR3 format [suffix] ::= {s   ms   us   ns   ps}
:TRIGger:GLITCh:LEVel <level> [<source>] (see <a href="#">page 666</a> )	:TRIGger:GLITCh:LEVel ? (see <a href="#">page 666</a> )	For internal triggers, <level> ::= .75 x full-scale voltage from center screen in NR3 format. For external triggers (DSO models), <level> ::= ±(external range setting) in NR3 format. For digital channels (MSO models), <level> ::= ±8 V. <source> ::= {CHANnel<n>   EXTernal} for DSO models <source> ::= {CHANnel<n>   DIGital<d>} for MSO models <n> ::= 1 to (# analog channels) in NR1 format <d> ::= 0 to (# digital channels - 1) in NR1 format
:TRIGger:GLITCh:POLAr ity <polarity> (see <a href="#">page 667</a> )	:TRIGger:GLITCh:POLAr ity? (see <a href="#">page 667</a> )	<polarity> ::= {POSitive   NEGative}
:TRIGger:GLITCh:QUALi fier <qualifier> (see <a href="#">page 668</a> )	:TRIGger:GLITCh:QUALi fier? (see <a href="#">page 668</a> )	<qualifier> ::= {GREAterthan   LESSthan   RANGE}

## 4 Commands Quick Reference

**Table 44** :TRIGger:GLITCh Commands Summary (continued)

Command	Query	Options and Query Returns
:TRIGger:GLITCh:RANGe <less_than_time>[suff ix], <greater_than_time>[s uffix] (see <a href="#">page 669</a> )	:TRIGger:GLITCh:RANGe ? (see <a href="#">page 669</a> )	<less_than_time> ::= 15 ns to 10 seconds in NR3 format <greater_than_time> ::= 10 ns to 9.99 seconds in NR3 format [suffix] ::= {s   ms   us   ns   ps}
:TRIGger:GLITCh:SOURc e <source> (see <a href="#">page 670</a> )	:TRIGger:GLITCh:SOURc e? (see <a href="#">page 670</a> )	<source> ::= {CHANnel<n>   DIGital<d>} <n> ::= 1 to (# analog channels) in NR1 format <d> ::= 0 to (# digital channels - 1) in NR1 format

**Table 45** :TRIGger:PATtern Commands Summary

Command	Query	Options and Query Returns
:TRIGger:PATtern <string>[,<edge_sourc e>,<edge>] (see <a href="#">page 672</a> )	:TRIGger:PATtern? (see <a href="#">page 673</a> )	<string> ::= "nn...n" where n ::= {0   1   X   R   F} when <base> = AScii <string> ::= "0xnn...n" where n ::= {0,...,9   A,...,F   X   \$} when <base> = HEX <edge_source> ::= {CHANnel<n>   NONE} for DSO models <edge_source> ::= {CHANnel<n>   DIGital<d>   NONE} for MSO models <n> ::= 1 to (# analog channels) in NR1 format <d> ::= 0 to (# digital channels - 1) in NR1 format <edge> ::= {POSitive   NEGative}
:TRIGger:PATtern:FORM at <base> (see <a href="#">page 674</a> )	:TRIGger:PATtern:FORM at? (see <a href="#">page 674</a> )	<base> ::= {AScii   HEX}
:TRIGger:PATtern:GREa terthan <greater_than_time>[s uffix] (see <a href="#">page 675</a> )	:TRIGger:PATtern:GREa terthan? (see <a href="#">page 675</a> )	<greater_than_time> ::= floating-point number in NR3 format [suffix] ::= {s   ms   us   ns   ps}
:TRIGger:PATtern:LESS than <less_than_time>[suff ix] (see <a href="#">page 676</a> )	:TRIGger:PATtern:LESS than? (see <a href="#">page 676</a> )	<less_than_time> ::= floating-point number in NR3 format [suffix] ::= {s   ms   us   ns   ps}



**Table 45** :TRIGger:PATtern Commands Summary (continued)

Command	Query	Options and Query Returns
:TRIGger:PATtern:QUALifier <qualifier> (see page 677)	:TRIGger:PATtern:QUALifier? (see page 677)	<qualifier> ::= {ENTERed   GREATERthan   LESSthan   INRange   OUTRange   TIMEout}
:TRIGger:PATtern:RANGe <less_than_time>[suffix], <greater_than_time>[suffix] (see page 679)	:TRIGger:PATtern:RANGe? (see page 679)	<less_than_time> ::= 15 ns to 10 seconds in NR3 format <greater_than_time> ::= 10 ns to 9.99 seconds in NR3 format [suffix] ::= {s   ms   us   ns   ps}

**Table 46** :TRIGger:RUNT Commands Summary

Command	Query	Options and Query Returns
:TRIGger:RUNT:POLarity <polarity> (see page 681)	:TRIGger:RUNT:POLarity? (see page 681)	<polarity> ::= {POSitive   NEGative   EITHER}
:TRIGger:RUNT:QUALifier <qualifier> (see page 682)	:TRIGger:RUNT:QUALifier? (see page 682)	<qualifier> ::= {GREATERthan   LESSthan   NONE}
:TRIGger:RUNT:SOURce <source> (see page 683)	:TRIGger:RUNT:SOURce? (see page 683)	<source> ::= CHANNEL<n> <n> ::= 1 to (# analog channels) in NR1 format
:TRIGger:RUNT:TIME <time>[suffix] (see page 684)	:TRIGger:RUNT:TIME? (see page 684)	<time> ::= floating-point number in NR3 format [suffix] ::= {s   ms   us   ns   ps}

**Table 47** :TRIGger:SHOLd Commands Summary

Command	Query	Options and Query Returns
:TRIGger:SHOLd:SLOPe <slope> (see page 686)	:TRIGger:SHOLd:SLOPe? (see page 686)	<slope> ::= {NEGative   POSitive}
:TRIGger:SHOLd:SOURce:CLOCK <source> (see page 687)	:TRIGger:SHOLd:SOURce:CLOCK? (see page 687)	<source> ::= {CHANNEL<n>   EXTERNAL} for DSO models <source> ::= {CHANNEL<n>   DIGital<d>} for MSO models <n> ::= 1 to (# analog channels) in NR1 format <d> ::= 0 to (# digital channels - 1) in NR1 format

## 4 Commands Quick Reference

**Table 47** :TRIGger:SHOLd Commands Summary (continued)

Command	Query	Options and Query Returns
:TRIGger:SHOLd:SOURce :DATA <source> (see page 688)	:TRIGger:SHOLd:SOURce :DATA? (see page 688)	<source> ::= {CHANnel<n>   EXtErnal} for DSO models <source> ::= {CHANnel<n>   DIGital<d>} for MSO models <n> ::= 1 to (# analog channels) in NR1 format <d> ::= 0 to (# digital channels - 1) in NR1 format
:TRIGger:SHOLd:TIME:H OLD <time>[suffix] (see page 689)	:TRIGger:SHOLd:TIME:H OLD? (see page 689)	<time> ::= floating-point number in NR3 format [suffix] ::= {s   ms   us   ns   ps}
:TRIGger:SHOLd:TIME:S ETup <time>[suffix] (see page 690)	:TRIGger:SHOLd:TIME:S ETup? (see page 690)	<time> ::= floating-point number in NR3 format [suffix] ::= {s   ms   us   ns   ps}

**Table 48** :TRIGger:TRANSition Commands Summary

Command	Query	Options and Query Returns
:TRIGger:TRANSition:Q UALifier <qualifier> (see page 692)	:TRIGger:TRANSition:Q UALifier? (see page 692)	<qualifier> ::= {GREaterthan   LESSthan}
:TRIGger:TRANSition:S LOPe <slope> (see page 693)	:TRIGger:TRANSition:S LOPe? (see page 693)	<slope> ::= {NEGative   POSitive}
:TRIGger:TRANSition:S OURce <source> (see page 694)	:TRIGger:TRANSition:S OURce? (see page 694)	<source> ::= CHANnel<n> <n> ::= 1 to (# analog channels) in NR1 format
:TRIGger:TRANSition:T IME <time>[suffix] (see page 695)	:TRIGger:TRANSition:T IME? (see page 695)	<time> ::= floating-point number in NR3 format [suffix] ::= {s   ms   us   ns   ps}

**Table 49** :TRIGger:TV Commands Summary

Command	Query	Options and Query Returns
:TRIGger:TV:LINE <line number> (see page 697)	:TRIGger:TV:LINE? (see page 697)	<line number> ::= integer in NR1 format
:TRIGger:TV:MODE <tv mode> (see page 698)	:TRIGger:TV:MODE? (see page 698)	<tv mode> ::= {FIEld1   FIEld2   AFIElds   ALINes   LFIeld1   LFIeld2   LALTerdate}
:TRIGger:TV:POLarity <polarity> (see page 699)	:TRIGger:TV:POLarity? (see page 699)	<polarity> ::= {POSitive   NEGative}
:TRIGger:TV:SOURce <source> (see page 700)	:TRIGger:TV:SOURce? (see page 700)	<source> ::= {CHANnel<n>} <n> ::= 1 to (# analog channels) in NR1 format
:TRIGger:TV:STANdard <standard> (see page 701)	:TRIGger:TV:STANdard? (see page 701)	<standard> ::= {NTSC   PAL   PALM   SECam}

**Table 50** :TRIGger:USB Commands Summary

Command	Query	Options and Query Returns
:TRIGger:USB:SOURce:D MINus <source> (see page 703)	:TRIGger:USB:SOURce:D MINus? (see page 703)	<source> ::= {CHANnel<n>   EXTernal} for the DSO models <source> ::= {CHANnel<n>   DIGital<d>} for the MSO models <n> ::= 1 to (# analog channels) in NR1 format <d> ::= 0 to (# digital channels - 1) in NR1 format
:TRIGger:USB:SOURce:D PLus <source> (see page 704)	:TRIGger:USB:SOURce:D PLus? (see page 704)	<source> ::= {CHANnel<n>   EXTernal} for the DSO models <source> ::= {CHANnel<n>   DIGital<d>} for the MSO models <n> ::= 1 to (# analog channels) in NR1 format <d> ::= 0 to (# digital channels - 1) in NR1 format
:TRIGger:USB:SPEEd <value> (see page 705)	:TRIGger:USB:SPEEd? (see page 705)	<value> ::= {LOW   FULL}
:TRIGger:USB:TRIGger <value> (see page 706)	:TRIGger:USB:TRIGger? (see page 706)	<value> ::= {SOP   EOP   ENTersuspend   EXITsuspend   RESet}

**Table 51** :WAVEform Commands Summary

Command	Query	Options and Query Returns
:WAVEform:BYTeorder <value> (see page 715)	:WAVEform:BYTeorder? (see page 715)	<value> ::= {LSBFirst   MSBFirst}
n/a	:WAVEform:COUNT? (see page 716)	<count> ::= an integer from 1 to 65536 in NR1 format
n/a	:WAVEform:DATA? (see page 717)	<binary block length bytes>, <binary data> For example, to transmit 1000 bytes of data, the syntax would be: #800001000<1000 bytes of data><NL> 8 is the number of digits that follow 00001000 is the number of bytes to be transmitted <1000 bytes of data> is the actual data
:WAVEform:FORMat <value> (see page 719)	:WAVEform:FORMat? (see page 719)	<value> ::= {WORD   BYTE   ASCII}
:WAVEform:POINTs <# points> (see page 720)	:WAVEform:POINTs? (see page 720)	<# points> ::= {100   250   500   1000   <points_mode>} if waveform points mode is NORMal <# points> ::= {100   250   500   1000   2000 ... 8000000 in 1-2-5 sequence   <points_mode>} if waveform points mode is MAXimum or RAW <points_mode> ::= {NORMal   MAXimum   RAW}
:WAVEform:POINTs:MODE <points_mode> (see page 722)	:WAVEform:POINTs:MODE ? (see page 722)	<points_mode> ::= {NORMal   MAXimum   RAW}

**Table 51** :WAVEform Commands Summary (continued)

Command	Query	Options and Query Returns
n/a	:WAVEform:PREamble? (see <a href="#">page 724</a> )	<p>&lt;preamble_block&gt; ::= &lt;format NR1&gt;, &lt;type NR1&gt;,&lt;points NR1&gt;,&lt;count NR1&gt;, &lt;xincrement NR3&gt;, &lt;xorigin NR3&gt;, &lt;xreference NR1&gt;,&lt;yincrement NR3&gt;, &lt;yorigin NR3&gt;, &lt;yreference NR1&gt;</p> <p>&lt;format&gt; ::= an integer in NR1 format:</p> <ul style="list-style-type: none"> <li>• 0 for BYTE format</li> <li>• 1 for WORD format</li> <li>• 2 for ASCII format</li> </ul> <p>&lt;type&gt; ::= an integer in NR1 format:</p> <ul style="list-style-type: none"> <li>• 0 for NORMAL type</li> <li>• 1 for PEAK detect type</li> <li>• 3 for AVERAGE type</li> <li>• 4 for HRESolution type</li> </ul> <p>&lt;count&gt; ::= Average count, or 1 if PEAK detect type or NORMAL; an integer in NR1 format</p>
n/a	:WAVEform:SEGmented:COUNT? (see <a href="#">page 727</a> )	<count> ::= an integer from 2 to 1000 in NR1 format (with Option SGM)
n/a	:WAVEform:SEGmented:TAG? (see <a href="#">page 728</a> )	<time_tag> ::= in NR3 format (with Option SGM)
:WAVEform:SOURce <source> (see <a href="#">page 729</a> )	:WAVEform:SOURce? (see <a href="#">page 729</a> )	<p>&lt;source&gt; ::= {CHANnel&lt;n&gt;   FUNCTION   MATH   SBUS} for DSO models</p> <p>&lt;source&gt; ::= {CHANnel&lt;n&gt;   POD{1   2}   BUS{1   2}   FUNCTION   MATH   SBUS} for MSO models</p> <p>&lt;n&gt; ::= 1 to (# analog channels) in NR1 format</p>
:WAVEform:SOURce:SUBSource <subsource> (see <a href="#">page 733</a> )	:WAVEform:SOURce:SUBSource? (see <a href="#">page 733</a> )	<subsource> ::= {{SUB0   RX   MOSI}   {SUB1   TX   MISO}}
n/a	:WAVEform:TYPE? (see <a href="#">page 734</a> )	<return_mode> ::= {NORM   PEAK   AVER   HRES}
:WAVEform:UNSigned {{0   OFF}   {1   ON}} (see <a href="#">page 735</a> )	:WAVEform:UNSigned? (see <a href="#">page 735</a> )	{0   1}
:WAVEform:VIEW <view> (see <a href="#">page 736</a> )	:WAVEform:VIEW? (see <a href="#">page 736</a> )	<view> ::= {MAIN}

## 4 Commands Quick Reference

**Table 51** :WAVeform Commands Summary (continued)

Command	Query	Options and Query Returns
n/a	:WAVeform:XINCrement? (see <a href="#">page 737</a> )	<return_value> ::= x-increment in the current preamble in NR3 format
n/a	:WAVeform:XORigin? (see <a href="#">page 738</a> )	<return_value> ::= x-origin value in the current preamble in NR3 format
n/a	:WAVeform:XREFerence? (see <a href="#">page 739</a> )	<return_value> ::= 0 (x-reference value in the current preamble in NR1 format)
n/a	:WAVeform:YINCrement? (see <a href="#">page 740</a> )	<return_value> ::= y-increment value in the current preamble in NR3 format
n/a	:WAVeform:YORigin? (see <a href="#">page 741</a> )	<return_value> ::= y-origin in the current preamble in NR3 format
n/a	:WAVeform:YREFerence? (see <a href="#">page 742</a> )	<return_value> ::= y-reference value in the current preamble in NR1 format

**Table 52** :WGEN Commands Summary

Command	Query	Options and Query Returns
:WGEN:FREQuency <frequency> (see <a href="#">page 745</a> )	:WGEN:FREQuency? (see <a href="#">page 745</a> )	<frequency> ::= frequency in Hz in NR3 format
:WGEN:FUNction <signal> (see <a href="#">page 746</a> )	:WGEN:FUNction? (see <a href="#">page 747</a> )	<signal> ::= {SINusoid   SQUare   RAMP   PULSe   NOISE   DC}
:WGEN:FUNction:PULSe:WIDTh <width> (see <a href="#">page 748</a> )	:WGEN:FUNction:PULSe:WIDTh? (see <a href="#">page 748</a> )	<width> ::= pulse width in seconds in NR3 format
:WGEN:FUNction:RAMP:SYMMetry <percent> (see <a href="#">page 749</a> )	:WGEN:FUNction:RAMP:SYMMetry? (see <a href="#">page 749</a> )	<percent> ::= symmetry percentage from 0% to 100% in NR3 format
:WGEN:FUNction:SQUare:DCYCLE <percent> (see <a href="#">page 750</a> )	:WGEN:FUNction:SQUare:DCYCLE? (see <a href="#">page 750</a> )	<percent> ::= duty cycle percentage from 20% to 80% in NR3 format
:WGEN:OUTPut {{0   OFF}   {1   ON}} (see <a href="#">page 751</a> )	:WGEN:OUTPut? (see <a href="#">page 751</a> )	{0   1}

**Table 52** :WGEN Commands Summary (continued)

Command	Query	Options and Query Returns
:WGEN:OUTPut:LOAD <impedance> (see page 752)	:WGEN:OUTPut:LOAD? (see page 752)	<impedance> ::= {ONEMeg   FIFTy}
:WGEN:PERiod <period> (see page 753)	:WGEN:PERiod? (see page 753)	<period> ::= period in seconds in NR3 format
:WGEN:RST (see page 754)	n/a	n/a
:WGEN:VOLTage <amplitude> (see page 755)	:WGEN:VOLTage? (see page 755)	<amplitude> ::= amplitude in volts in NR3 format
:WGEN:VOLTage:HIGH <high> (see page 756)	:WGEN:VOLTage:HIGH? (see page 756)	<high> ::= high-level voltage in volts, in NR3 format
:WGEN:VOLTage:LOW <low> (see page 757)	:WGEN:VOLTage:LOW? (see page 757)	<low> ::= low-level voltage in volts, in NR3 format
:WGEN:VOLTage:OFFSet <offset> (see page 758)	:WGEN:VOLTage:OFFSet? (see page 758)	<offset> ::= offset in volts in NR3 format

**Table 53** :WMEMory<r> Commands Summary

Command	Query	Options and Query Returns
:WMEMory<r>:CLEar (see page 761)	n/a	<r> ::= 1-2 in NR1 format
:WMEMory<r>:DISPlay {{0   OFF}   {1   ON}} (see page 762)	:WMEMory<r>:DISPlay? (see page 762)	<r> ::= 1-2 in NR1 format {0   1}
:WMEMory<r>:LABel <string> (see page 763)	:WMEMory<r>:LABel? (see page 763)	<r> ::= 1-2 in NR1 format <string> ::= any series of 10 or less ASCII characters enclosed in quotation marks
:WMEMory<r>:SAVE <source> (see page 764)	n/a	<r> ::= 1-2 in NR1 format <source> ::= {CHANnel<n>   FUNctIon   MATH} <n> ::= 1 to (# analog channels) in NR1 format NOTE: Only ADD or SUBtract math operations can be saved as reference waveforms.

## 4 Commands Quick Reference

**Table 53** :WMEMemory<r> Commands Summary (continued)

Command	Query	Options and Query Returns
:WMEMemory<r>:SKEW <skew> (see <a href="#">page 765</a> )	:WMEMemory<r>:SKEW? (see <a href="#">page 765</a> )	<r> ::= 1-2 in NR1 format <skew> ::= time in seconds in NR3 format
:WMEMemory<r>:YOFFset <offset>[suffix] (see <a href="#">page 766</a> )	:WMEMemory<r>:YOFFset? (see <a href="#">page 766</a> )	<r> ::= 1-2 in NR1 format <offset> ::= vertical offset value in NR3 format [suffix] ::= {V   mV}
:WMEMemory<r>:YRANge <range>[suffix] (see <a href="#">page 767</a> )	:WMEMemory<r>:YRANge? (see <a href="#">page 767</a> )	<r> ::= 1-2 in NR1 format <range> ::= vertical full-scale range value in NR3 format [suffix] ::= {V   mV}
:WMEMemory<r>:YSCale <scale>[suffix] (see <a href="#">page 768</a> )	:WMEMemory<r>:YSCale? (see <a href="#">page 768</a> )	<r> ::= 1-2 in NR1 format <scale> ::= vertical units per division value in NR3 format [suffix] ::= {V   mV}



## Syntax Elements

- "Number Format" on page 121
- "<NL> (Line Terminator)" on page 121
- "[ ] (Optional Syntax Terms)" on page 121
- "{ } (Braces)" on page 121
- "::<= (Defined As)" on page 121
- "< > (Angle Brackets)" on page 122
- "... (Ellipsis)" on page 122
- "n,...,p (Value Ranges)" on page 122
- "d (Digits)" on page 122
- "Quoted ASCII String" on page 122
- "Definite-Length Block Response Data" on page 122

### Number Format

NR1 specifies integer data.

NR3 specifies exponential data in floating point format (for example, -1.0E-3).

### <NL> (Line Terminator)

<NL> = new line or linefeed (ASCII decimal 10).

The line terminator, or a leading colon, will send the parser to the "root" of the command tree.

### [ ] (Optional Syntax Terms)

Items enclosed in square brackets, [ ], are optional.

### { } (Braces)

When several items are enclosed by braces, { }, only one of these elements may be selected. Vertical line ( | ) indicates "or". For example, {ON | OFF} indicates that only ON or OFF may be selected, not both.

### ::= (Defined As)

::= means "defined as".

For example, `<A> ::= <B>` indicates that `<A>` can be replaced by `<B>` in any statement containing `<A>`.

### **< > (Angle Brackets)**

`< >` Angle brackets enclose words or characters that symbolize a program code parameter or an interface command.

### **... (Ellipsis)**

... An ellipsis (trailing dots) indicates that the preceding element may be repeated one or more times.

### **n,...,p (Value Ranges)**

`n,...,p ::=` all integers between `n` and `p` inclusive.

### **d (Digits)**

`d ::=` A single ASCII numeric character 0 - 9.

### **Quoted ASCII String**

A quoted ASCII string is a string delimited by either double quotes (`"`) or single quotes (`'`). Some command parameters require a quoted ASCII string. For example, when using the Agilent VISA COM library in Visual Basic, the command:

```
myScope.WriteString ":CHANNEL1:LABEL 'One' "
```

has a quoted ASCII string of:

```
'One'
```

In order to read quoted ASCII strings from query return values, some programming languages require special handling or syntax.

### **Definite-Length Block Response Data**

Definite-length block response data allows any type of device-dependent data to be transmitted over the system interface as a series of 8-bit binary data bytes. This is particularly useful for sending large quantities of data or 8-bit extended ASCII codes. This syntax is a pound sign (`#`) followed by a non-zero digit representing the number of digits in the decimal integer. After the non-zero digit is the decimal integer that states the number of 8-bit data bytes being sent. This is followed by the actual data.

For example, for transmitting 1000 bytes of data, the syntax would be

```
#800001000<1000 bytes of data> <NL>
```

**8** is the number of digits that follow

**00001000** is the number of bytes to be transmitted

**<1000 bytes of data>** is the actual data

## 4 Commands Quick Reference

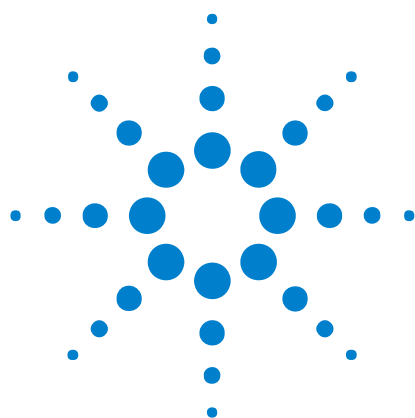

## 5 Common (\*) Commands

Commands defined by IEEE 488.2 standard that are common to all instruments. See "Introduction to Common (\*) Commands" on page 127.

**Table 54** Common (\*) Commands Summary

Command	Query	Options and Query Returns
*CLS (see <a href="#">page 129</a> )	n/a	n/a
*ESE <mask> (see <a href="#">page 130</a> )	*ESE? (see <a href="#">page 130</a> )	<p>&lt;mask&gt; ::= 0 to 255; an integer in NR1 format:</p> <pre> Bit Weight Name Enables ----- 7    128  PON  Power On 6     64  URQ  User Request 5     32  CME  Command Error 4     16  EXE  Execution Error 3      8  DDE  Dev. Dependent Error 2      4  QYE  Query Error 1      2  RQL  Request Control 0      1  OPC  Operation Complete </pre>
n/a	*ESR? (see <a href="#">page 132</a> )	<status> ::= 0 to 255; an integer in NR1 format
n/a	*IDN? (see <a href="#">page 132</a> )	<p>AGILENT TECHNOLOGIES,&lt;model&gt;,&lt;serial number&gt;,X.XX.XX</p> <p>&lt;model&gt; ::= the model number of the instrument</p> <p>&lt;serial number&gt; ::= the serial number of the instrument</p> <p>&lt;X.XX.XX&gt; ::= the software revision of the instrument</p>
n/a	*LRN? (see <a href="#">page 135</a> )	<learn_string> ::= current instrument setup as a block of data in IEEE 488.2 # format
*OPC (see <a href="#">page 136</a> )	*OPC? (see <a href="#">page 136</a> )	ASCII "1" is placed in the output queue when all pending device operations have completed.



## 5 Common (\*) Commands

**Table 54** Common (\*) Commands Summary (continued)

Command	Query	Options and Query Returns
n/a	*OPT? (see <a href="#">page 137</a> )	<pre> &lt;return_value&gt; ::= 0,0,&lt;license info&gt; &lt;license info&gt; ::= &lt;All field&gt;, &lt;reserved&gt;, &lt;MSO&gt;, &lt;reserved&gt;, &lt;Memory&gt;, &lt;Low Speed Serial&gt;, &lt;Automotive Serial&gt;, &lt;reserved&gt;, &lt;reserved&gt;, &lt;Power Measurements&gt;, &lt;RS-232/UART Serial&gt;, &lt;Segmented Memory&gt;, &lt;Mask Test&gt;, &lt;reserved&gt;, &lt;Bandwidth&gt;, &lt;reserved&gt;, &lt;reserved&gt;, &lt;reserved&gt;, &lt;I2S Serial&gt;, &lt;reserved&gt;, &lt;reserved&gt;, &lt;Waveform Generator&gt;, &lt;reserved&gt;, &lt;reserved&gt; &lt;All field&gt; ::= {0   All} &lt;reserved&gt; ::= 0 &lt;MSO&gt; ::= {0   MSO} &lt;Memory&gt; ::= {0   MEMUP} &lt;Low Speed Serial&gt; ::= {0   EMBD} &lt;Automotive Serial&gt; ::= {0   AUTO} &lt;Power Measurements&gt; ::= {0   PWR} &lt;RS-232/UART Serial&gt; ::= {0   COMP} &lt;Segmented Memory&gt; ::= {0   SGM} &lt;Mask Test&gt; ::= {0   MASK} &lt;Bandwidth&gt; ::= {0   BW20   BW50} &lt;I2S Serial&gt; ::= {0   AUDIO} &lt;Waveform Generator&gt; ::= {0   WAVEGEN} </pre>
*RCL <value> (see <a href="#">page 139</a> )	n/a	<value> ::= {0   1   4   5   6   7   8   9}
*RST (see <a href="#">page 140</a> )	n/a	See *RST (Reset) (see <a href="#">page 140</a> )
*SAV <value> (see <a href="#">page 143</a> )	n/a	<value> ::= {0   1   4   5   6   7   8   9}

Table 54 Common (\*) Commands Summary (continued)

Command	Query	Options and Query Returns
*SRE <mask> (see page 144)	*SRE? (see page 145)	<p>&lt;mask&gt; ::= sum of all bits that are set, 0 to 255; an integer in NR1 format. &lt;mask&gt; ::= following values:</p> <pre> Bit Weight Name Enables ----- 7      128 OPER Operation Status Reg 6       64 ---- (Not used.) 5       32 ESB  Event Status Bit 4       16 MAV  Message Available 3        8 ---- (Not used.) 2        4 MSG  Message 1        2 USR  User 0        1 TRG  Trigger </pre>
n/a	*STB? (see page 146)	<p>&lt;value&gt; ::= 0 to 255; an integer in NR1 format, as shown in the following:</p> <pre> Bit Weight Name "1" Indicates ----- 7      128 OPER Operation status               condition occurred. 6       64 RQS/ Instrument is               MSS requesting service. 5       32 ESB  Enabled event status               condition occurred. 4       16 MAV  Message available. 3        8 ---- (Not used.) 2        4 MSG  Message displayed. 1        2 USR  User event               condition occurred. 0        1 TRG  A trigger occurred. </pre>
*TRG (see page 148)	n/a	n/a
n/a	*TST? (see page 149)	<result> ::= 0 or non-zero value; an integer in NR1 format
*WAI (see page 150)	n/a	n/a

### Introduction to Common (\*) Commands

The common commands are defined by the IEEE 488.2 standard. They are implemented by all instruments that comply with the IEEE 488.2 standard. They provide some of the basic instrument functions, such as instrument identification and reset, reading the instrument setup, and determining how status is read and cleared.

Common commands can be received and processed by the instrument whether they are sent over the interface as separate program messages or within other program messages. If an instrument subsystem has been

## 5 Common (\*) Commands

selected and a common command is received by the instrument, the instrument remains in the selected subsystem. For example, if the program message ":ACQUIRE:TYPE AVERAGE; \*CLS; COUNT 256" is received by the instrument, the instrument sets the acquire type, then clears the status information and sets the average count.

In contrast, if a root level command or some other subsystem command is within the program message, you must re-enter the original subsystem after the command. For example, the program message ":ACQUIRE:TYPE AVERAGE; :AUTOSCALE; :ACQUIRE:COUNT 256" sets the acquire type, completes the autoscale, then sets the acquire count. In this example, :ACQUIRE must be sent again after the :AUTOSCALE command in order to re-enter the ACQUIRE subsystem and set the count.

### NOTE

Each of the status registers has an enable (mask) register. By setting the bits in the enable register, you can select the status information you want to use.

---



## \*CLS (Clear Status)

**C** (see [page 860](#))

### Command Syntax

\*CLS

The \*CLS common command clears the status data structures, the device-defined error queue, and the Request-for-OPC flag.

### NOTE

If the \*CLS command immediately follows a program message terminator, the output queue and the MAV (message available) bit are cleared.

- See Also**
- ["Introduction to Common \(\\*\) Commands"](#) on page 127
  - ["\\*STB \(Read Status Byte\)"](#) on page 146
  - ["\\*ESE \(Standard Event Status Enable\)"](#) on page 130
  - ["\\*ESR \(Standard Event Status Register\)"](#) on page 132
  - ["\\*SRE \(Service Request Enable\)"](#) on page 144
  - [":SYSTem:ERRor"](#) on page 619

### \*ESE (Standard Event Status Enable)

**C** (see page 860)

**Command Syntax** \*ESE <mask\_argument>

<mask\_argument> ::= integer from 0 to 255

The \*ESE common command sets the bits in the Standard Event Status Enable Register. The Standard Event Status Enable Register contains a mask value for the bits to be enabled in the Standard Event Status Register. A "1" in the Standard Event Status Enable Register enables the corresponding bit in the Standard Event Status Register. A zero disables the bit.

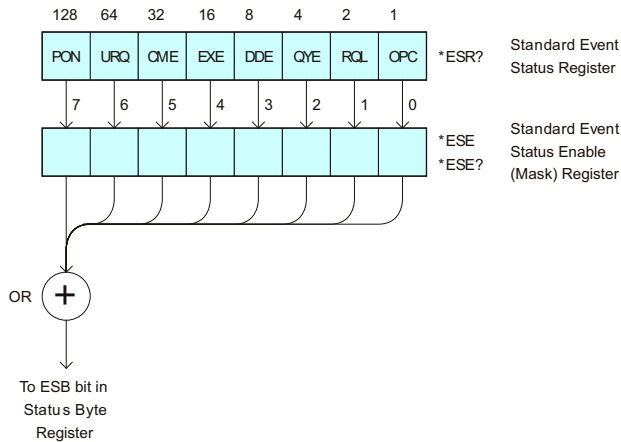

**Table 55** Standard Event Status Enable (ESE)

Bit	Name	Description	When Set (1 = High = True), Enables:
7	PON	Power On	Event when an OFF to ON transition occurs.
6	URQ	User Request	Event when a front-panel key is pressed.
5	CME	Command Error	Event when a command error is detected.
4	EXE	Execution Error	Event when an execution error is detected.
3	DDE	Device Dependent Error	Event when a device-dependent error is detected.
2	QYE	Query Error	Event when a query error is detected.
1	RQL	Request Control	Event when the device is requesting control. (Not used.)
0	OPC	Operation Complete	Event when an operation is complete.

**Query Syntax** \*ESE?

The \*ESE? query returns the current contents of the Standard Event Status Enable Register.

**Return Format** <mask\_argument><NL>

<mask\_argument> ::= 0,...,255; an integer in NR1 format.

- See Also**
- ["Introduction to Common \(\\*\) Commands"](#) on page 127
  - ["\\*ESR \(Standard Event Status Register\)"](#) on page 132
  - ["\\*OPC \(Operation Complete\)"](#) on page 136
  - ["\\*CLS \(Clear Status\)"](#) on page 129

### \*ESR (Standard Event Status Register)

**C** (see page 860)

**Query Syntax** \*ESR?

The \*ESR? query returns the contents of the Standard Event Status Register. When you read the Event Status Register, the value returned is the total bit weights of all of the bits that are high at the time you read the byte. Reading the register clears the Event Status Register.

The following table shows bit weight, name, and condition for each bit.

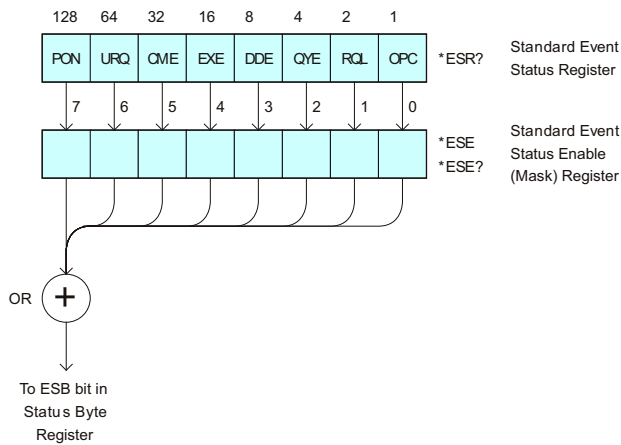

**Table 56** Standard Event Status Register (ESR)

Bit	Name	Description	When Set (1 = High = True), Indicates:
7	PON	Power On	An OFF to ON transition has occurred.
6	URQ	User Request	A front-panel key has been pressed.
5	CME	Command Error	A command error has been detected.
4	EXE	Execution Error	An execution error has been detected.
3	DDE	Device Dependent Error	A device-dependent error has been detected.
2	QYE	Query Error	A query error has been detected.
1	RQL	Request Control	The device is requesting control. (Not used.)
0	OPC	Operation Complete	Operation is complete.

**Return Format**

<status><NL>

<status> ::= 0,..,255; an integer in NR1 format.

**NOTE**

Reading the Standard Event Status Register clears it. High or 1 indicates the bit is true.

---

- See Also**
- "Introduction to Common (\*) Commands" on page 127
  - "\*ESE (Standard Event Status Enable)" on page 130
  - "\*OPC (Operation Complete)" on page 136
  - "\*CLS (Clear Status)" on page 129
  - " :SYSTem:ERRor" on page 619

## \*IDN (Identification Number)

**C** (see [page 860](#))

**Query Syntax** \*IDN?

The \*IDN? query identifies the instrument type and software version.

**Return Format** AGILENT TECHNOLOGIES,<model>,<serial number>,X.XX.XX <NL>  
<model> ::= the model number of the instrument  
<serial number> ::= the serial number of the instrument  
X.XX.XX ::= the software revision of the instrument

- See Also**
- ["Introduction to Common \(\\*\) Commands"](#) on page 127
  - ["\\*OPT \(Option Identification\)"](#) on page 137

## \*LRN (Learn Device Setup)

**C** (see [page 860](#))

### Query Syntax

\*LRN?

The \*LRN? query result contains the current state of the instrument. This query is similar to the :SYSTEM:SETup? (see [page 625](#)) query, except that it contains ":SYST:SET " before the binary block data. The query result is a valid command that can be used to restore instrument settings at a later time.

### Return Format

<learn\_string><NL>

<learn\_string> ::= :SYST:SET <setup\_data>

<setup\_data> ::= binary block data in IEEE 488.2 # format

<learn string> specifies the current instrument setup. The block size is subject to change with different firmware revisions.

### NOTE

The \*LRN? query return format has changed from previous Agilent oscilloscopes to match the IEEE 488.2 specification which says that the query result must contain ":SYST:SET " before the binary block data.

### See Also

- "[Introduction to Common \(\\*\) Commands](#)" on page 127
- "[\\*RCL \(Recall\)](#)" on page 139
- "[\\*SAV \(Save\)](#)" on page 143
- "[:SYSTEM:SETup](#)" on page 625

### \*OPC (Operation Complete)

**C** (see [page 860](#))

**Command Syntax** \*OPC

The \*OPC command sets the operation complete bit in the Standard Event Status Register when all pending device operations have finished.

**Query Syntax** \*OPC?

The \*OPC? query places an ASCII "1" in the output queue when all pending device operations have completed. The interface hangs until this query returns.

**Return Format** <complete><NL>

<complete> ::= 1

- See Also**
- ["Introduction to Common \(\\*\) Commands"](#) on page 127
  - ["\\*ESE \(Standard Event Status Enable\)"](#) on page 130
  - ["\\*ESR \(Standard Event Status Register\)"](#) on page 132
  - ["\\*CLS \(Clear Status\)"](#) on page 129





## 5 Common (\*) Commands

- `*IDN (Identification Number)` on page 134

## \*RCL (Recall)

**C** (see [page 860](#))

**Command Syntax** \*RCL <value>

<value> ::= {0 | 1 | 2 | 3 | 4 | 5 | 6 | 7 | 8 | 9}

The \*RCL command restores the state of the instrument from the specified save/recall register.

- See Also**
- ["Introduction to Common \(\\*\) Commands"](#) on page 127
  - ["\\*SAV \(Save\)"](#) on page 143

**\*RST (Reset)**

**C** (see page 860)

**Command Syntax** \*RST

The \*RST command places the instrument in a known state. This is the same as pressing **[Save/Recall] > Default/Erse > Factory Default** on the front panel.

When you perform a factory default setup, there are no user settings that remain unchanged. To perform the equivalent of the front panel's **[Default Setup]** key, where some user settings (like preferences) remain unchanged, use the :SYSTem:PRESet command.

Reset conditions are:

<b>Acquire Menu</b>	
Mode	Normal
Averaging	Off
# Averages	8

<b>Analog Channel Menu</b>	
Channel 1	On
Channel 2	Off
Volts/division	5.00 V
Offset	0.00
Coupling	DC
Probe attenuation	AutoProbe (if AutoProbe is connected), otherwise 1.0:1
Vernier	Off
Invert	Off
BW limit	Off
Impedance	1 M Ohm
Units	Volts
Skew	0

<b>Cursor Menu</b>	
Source	Channel 1

<b>Digital Channel Menu (MSO models only)</b>	
Channel 0 - 15	Off
Labels	Off
Threshold	TTL (1.4V)

<b>Display Menu</b>	
Persistence	Off
Grid	33%

<b>Quick Meas Menu</b>	
Source	Channel 1

<b>Run Control</b>	
	Scope is running

<b>Time Base Menu</b>	
Main time/division	100 us
Main time base delay	0.00 s
Delay time/division	500 ns
Delay time base delay	0.00 s
Reference	center
Mode	main
Vernier	Off

<b>Trigger Menu</b>	
Type	Edge
Mode	Auto
Coupling	dc
Source	Channel 1
Level	0.0 V
Slope	Positive

## 5 Common (\*) Commands

Trigger Menu	
HF Reject and noise reject	Off
Holdoff	60 ns
External probe attenuation	10:1
External Units	Volts
External Impedance	1 M Ohm (cannot be changed)

- See Also**
- ["Introduction to Common \(\\*\) Commands"](#) on page 127
  - [":SYSTem:PRESet"](#) on page 621

**Example Code**

```
' RESET - This command puts the oscilloscope into a known state.  
' This statement is very important for programs to work as expected.  
' Most of the following initialization commands are initialized by  
' *RST. It is not necessary to reinitialize them unless the default  
' setting is not suitable for your application.  
myScope.WriteString "*RST" ' Reset the oscilloscope to the defaults.
```

See complete example programs at: [Chapter 37](#), "Programming Examples," starting on page 869

## \*SAV (Save)

**C** (see [page 860](#))

**Command Syntax** \*SAV <value>

<value> ::= {0 | 1 | 2 | 3 | 4 | 5 | 6 | 7 | 8 | 9}

The \*SAV command stores the current state of the instrument in a save register. The data parameter specifies the register where the data will be saved.

- See Also**
- ["Introduction to Common \(\\*\) Commands"](#) on page 127
  - ["\\*RCL \(Recall\)"](#) on page 139

## \*SRE (Service Request Enable)

**C** (see page 860)

**Command Syntax** \*SRE <mask>

<mask> ::= integer with values defined in the following table.

The \*SRE command sets the bits in the Service Request Enable Register. The Service Request Enable Register contains a mask value for the bits to be enabled in the Status Byte Register. A one in the Service Request Enable Register enables the corresponding bit in the Status Byte Register. A zero disables the bit.

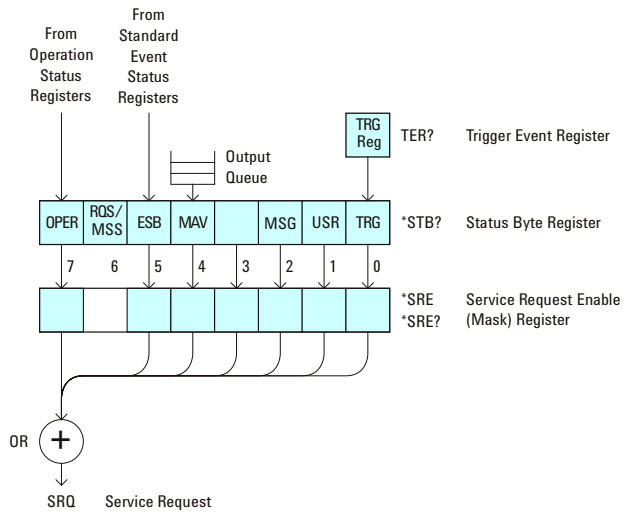



**Table 57** Service Request Enable Register (SRE)

Bit	Name	Description	When Set (1 = High = True), Enables:
7	OPER	Operation Status Register	Interrupts when enabled conditions in the Operation Status Register (OPER) occur.
6	---	---	(Not used.)
5	ESB	Event Status Bit	Interrupts when enabled conditions in the Standard Event Status Register (ESR) occur.
4	MAV	Message Available	Interrupts when messages are in the Output Queue.
3	---	---	(Not used.)
2	MSG	Message	Interrupts when an advisory has been displayed on the oscilloscope.
1	USR	User Event	Interrupts when enabled user event conditions occur.
0	TRG	Trigger	Interrupts when a trigger occurs.

**Query Syntax** \*SRE?

The \*SRE? query returns the current value of the Service Request Enable Register.

**Return Format** <mask><NL>

<mask> ::= sum of all bits that are set, 0,...,255;  
an integer in NR1 format

- See Also**
- ["Introduction to Common \(\\*\) Commands"](#) on page 127
  - ["\\*STB \(Read Status Byte\)"](#) on page 146
  - ["\\*CLS \(Clear Status\)"](#) on page 129

### \*STB (Read Status Byte)

**C** (see page 860)

**Query Syntax** \*STB?

The \*STB? query returns the current value of the instrument's status byte. The MSS (Master Summary Status) bit is reported on bit 6 instead of the RQS (request service) bit. The MSS indicates whether or not the device has at least one reason for requesting service.

**Return Format** <value><NL>

<value> ::= 0,...,255; an integer in NR1 format

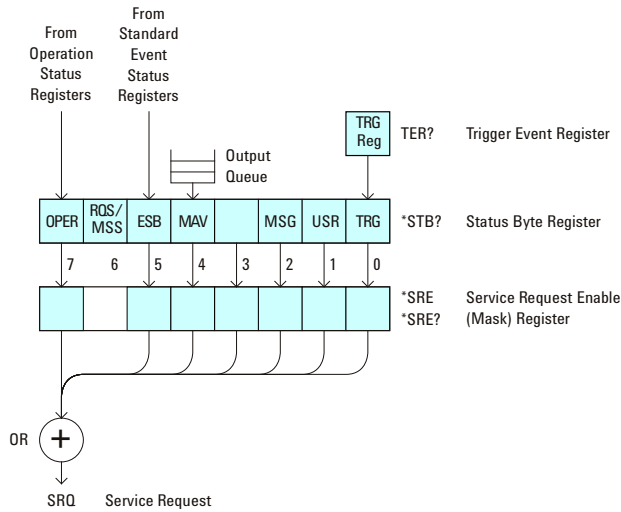

**Table 58** Status Byte Register (STB)

Bit	Name	Description	When Set (1 = High = True), Indicates:
7	OPER	Operation Status Register	An enabled condition in the Operation Status Register (OPER) has occurred.
6	RQS	Request Service	When polled, that the device is requesting service.
	MSS	Master Summary Status	When read (by *STB?), whether the device has a reason for requesting service.
5	ESB	Event Status Bit	An enabled condition in the Standard Event Status Register (ESR) has occurred.
4	MAV	Message Available	There are messages in the Output Queue.
3	---	---	(Not used, always 0.)
2	MSG	Message	An advisory has been displayed on the oscilloscope.
1	USR	User Event	An enabled user event condition has occurred.
0	TRG	Trigger	A trigger has occurred.

**NOTE**

To read the instrument's status byte with RQS reported on bit 6, use the interface Serial Poll.

- See Also**
- ["Introduction to Common \(\\*\) Commands"](#) on page 127
  - ["\\*SRE \(Service Request Enable\)"](#) on page 144

### \*TRG (Trigger)

**C** (see [page 860](#))

**Command Syntax** \*TRG

The \*TRG command has the same effect as the :DIGitize command with no parameters.

- See Also**
- ["Introduction to Common \(\\*\) Commands"](#) on page 127
  - [":DIGitize"](#) on page 163
  - [":RUN"](#) on page 180
  - [":STOP"](#) on page 184

## \*TST (Self Test)

**C** (see [page 860](#))

**Query Syntax** \*TST?

The \*TST? query performs a self-test on the instrument. The result of the test is placed in the output queue. A zero indicates the test passed and a non-zero indicates the test failed. If the test fails, refer to the troubleshooting section of the *Service Guide*.

**Return Format** <result><NL>

<result> ::= 0 or non-zero value; an integer in NR1 format

**See Also** • ["Introduction to Common \(\\*\) Commands"](#) on page 127

## \*WAI (Wait To Continue)

**C** (see [page 860](#))

**Command Syntax** \*WAI

The \*WAI command has no function in the oscilloscope, but is parsed for compatibility with other instruments.

**See Also** • ["Introduction to Common \(\\*\) Commands"](#) on page 127

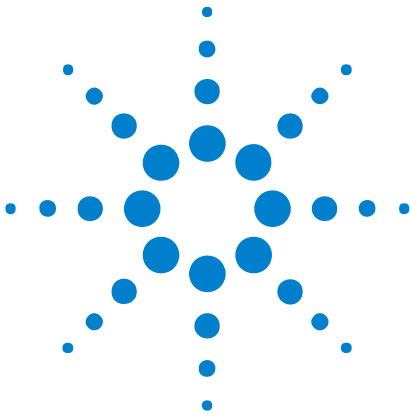

## 6 Root (:) Commands

Control many of the basic functions of the oscilloscope and reside at the root level of the command tree. See "[Introduction to Root \(:\) Commands](#)" on page 154.

**Table 59** Root (:) Commands Summary

Command	Query	Options and Query Returns
:ACTivity (see <a href="#">page 155</a> )	:ACTivity? (see <a href="#">page 155</a> )	<return value> ::= <edges>,<levels> <edges> ::= presence of edges (32-bit integer in NR1 format) <levels> ::= logical highs or lows (32-bit integer in NR1 format)
n/a	:AER? (see <a href="#">page 156</a> )	{0   1}; an integer in NR1 format
:AUToscale [<source>[,...,<source>]] (see <a href="#">page 157</a> )	n/a	<source> ::= CHANnel<n> for DSO models <source> ::= {CHANnel<n>   DIGital<d>   POD1   POD2} for MSO models <source> can be repeated up to 5 times <n> ::= 1 to (# analog channels) in NR1 format <d> ::= 0 to (# digital channels - 1) in NR1 format
:AUToscale:AMODE <value> (see <a href="#">page 159</a> )	:AUToscale:AMODE? (see <a href="#">page 159</a> )	<value> ::= {NORMal   CURRent}}
:AUToscale:CHANnels <value> (see <a href="#">page 160</a> )	:AUToscale:CHANnels? (see <a href="#">page 160</a> )	<value> ::= {ALL   DISPlayed}}
:AUToscale:FDEBug {{0   OFF}   {1   ON}} (see <a href="#">page 161</a> )	:AUToscale:FDEBug? (see <a href="#">page 161</a> )	{0   1}



## 6 Root (:) Commands

**Table 59** Root (:) Commands Summary (continued)

Command	Query	Options and Query Returns
:BLANK [<source>] (see <a href="#">page 162</a> )	n/a	<source> ::= {CHANnel<n>   FUNction   MATH   SBUS{1   2}} for DSO models <source> ::= {CHANnel<n>   DIGital<d>   POD{1   2}   BUS{1   2}   FUNction   MATH   SBUS{1   2}} for MSO models <n> ::= 1 to (# analog channels) in NR1 format <d> ::= 0 to (# digital channels - 1) in NR1 format
:DIGitize [<source>[, ..., <source >]] (see <a href="#">page 163</a> )	n/a	<source> ::= {CHANnel<n>   FUNction   MATH   SBUS{1   2}} for DSO models <source> ::= {CHANnel<n>   DIGital<d>   POD{1   2}   BUS{1   2}   FUNction   MATH   SBUS{1   2}} for MSO models <source> can be repeated up to 5 times <n> ::= 1 to (# analog channels) in NR1 format <d> ::= 0 to (# digital channels - 1) in NR1 format
:MTEenable <n> (see <a href="#">page 165</a> )	:MTEenable? (see <a href="#">page 165</a> )	<n> ::= 16-bit integer in NR1 format
n/a	:MTEregister[:EVENT]? (see <a href="#">page 167</a> )	<n> ::= 16-bit integer in NR1 format
:OPEE <n> (see <a href="#">page 169</a> )	:OPEE? (see <a href="#">page 169</a> )	<n> ::= 15-bit integer in NR1 format
n/a	:OPERregister:CONDiti on? (see <a href="#">page 171</a> )	<n> ::= 15-bit integer in NR1 format
n/a	:OPERregister[:EVENT]? (see <a href="#">page 173</a> )	<n> ::= 15-bit integer in NR1 format



**Table 59** Root (:) Commands Summary (continued)

Command	Query	Options and Query Returns
:OVLenable <mask> (see <a href="#">page 175</a> )	:OVLenable? (see <a href="#">page 176</a> )	<mask> ::= 16-bit integer in NR1 format as shown:  Bit Weight Input ----- 10 1024 Ext Trigger Fault 9 512 Channel 4 Fault 8 256 Channel 3 Fault 7 128 Channel 2 Fault 6 64 Channel 1 Fault 4 16 Ext Trigger OVL 3 8 Channel 4 OVL 2 4 Channel 3 OVL 1 2 Channel 2 OVL 0 1 Channel 1 OVL
n/a	:OVLRegister? (see <a href="#">page 177</a> )	<value> ::= integer in NR1 format. See OVLenable for <value>
:PRINT [<options>] (see <a href="#">page 179</a> )	n/a	<options> ::= [<print option>][,...,<print option>] <print option> ::= {COLor   GRAYscale   PRINter0   BMP8bit   BMP   PNG   NOFactoRs   FACToRs} <print option> can be repeated up to 5 times.
:RUN (see <a href="#">page 180</a> )	n/a	n/a
n/a	:SERial (see <a href="#">page 181</a> )	<return value> ::= unquoted string containing serial number
:SINGle (see <a href="#">page 182</a> )	n/a	n/a
n/a	:STATus? <display> (see <a href="#">page 183</a> )	{0   1} <display> ::= {CHANnel<n>   DIGital<d>   POD{1   2}   BUS{1   2}   FUNctIon   MATH   SBUS{1   2}} <n> ::= 1 to (# analog channels) in NR1 format <d> ::= 0 to (# digital channels - 1) in NR1 format
:STOP (see <a href="#">page 184</a> )	n/a	n/a

## 6 Root (:) Commands

**Table 59** Root (:) Commands Summary (continued)

Command	Query	Options and Query Returns
n/a	:TER? (see <a href="#">page 185</a> )	{0   1}
:VIEW <source> (see <a href="#">page 186</a> )	n/a	<source> ::= {CHANnel<n>   FUNCTION   MATH   SBUS{1   2}} for DSO models <source> ::= {CHANnel<n>   DIGital<d>   POD{1   2}   BUS{1   2}   FUNCTION   MATH   SBUS{1   2}} for MSO models <n> ::= 1 to (# analog channels) in NR1 format <d> ::= 0 to (# digital channels - 1) in NR1 format

**Introduction to Root (:) Commands** Root level commands control many of the basic operations of the instrument. These commands are always recognized by the parser if they are prefixed with a colon, regardless of current command tree position. After executing a root-level command, the parser is positioned at the root of the command tree.

**:ACTivity**

**N** (see [page 860](#))

**Command Syntax** :ACTivity

The :ACTivity command clears the cumulative edge variables for the next activity query.

**Query Syntax** :ACTivity?

The :ACTivity? query returns whether there has been activity (edges) on the digital channels since the last query, and returns the current logic levels.

**NOTE**

Because the :ACTivity? query returns edge activity since the last :ACTivity? query, you must send this query twice before the edge activity result is valid.

**Return Format**

<edges>,<levels><NL>

<edges> ::= presence of edges (16-bit integer in NR1 format).

<levels> ::= logical highs or lows (16-bit integer in NR1 format).

bit 0 ::= DIGital 0

bit 15 ::= DIGital 15

**NOTE**

A bit = 0 (zero) in the <edges> result indicates that no edges were detected on that channel (across the specified threshold voltage) since the last query.

A bit = 1 (one) in the <edges> result indicates that edges have been detected on that channel (across the specified threshold voltage) since the last query.

(The threshold voltage must be set appropriately for the logic levels of the signals being probed.)

- See Also**
- "[Introduction to Root \(:\) Commands](#)" on page 154
  - "[:POD<n>:THReshold](#)" on page 423
  - "[:DIGital<d>:THReshold](#)" on page 253

## :AER (Arm Event Register)

**C** (see [page 860](#))

**Query Syntax** :AER?

The AER query reads the Arm Event Register. After the Arm Event Register is read, it is cleared. A "1" indicates the trigger system is in the armed state, ready to accept a trigger.

The Armed Event Register is summarized in the Wait Trig bit of the Operation Status Event Register. A Service Request can be generated when the Wait Trig bit transitions and the appropriate enable bits have been set in the Operation Status Enable Register (OPEE) and the Service Request Enable Register (SRE).

**Return Format** <value><NL>

<value> ::= {0 | 1}; an integer in NR1 format.

- See Also**
- ["Introduction to Root \(:\) Commands"](#) on page 154
  - [":OPEE \(Operation Status Enable Register\)"](#) on page 169
  - [":OPERRegister:CONDition \(Operation Status Condition Register\)"](#) on page 171
  - [":OPERRegister\[:EVENT\] \(Operation Status Event Register\)"](#) on page 173
  - ["\\*STB \(Read Status Byte\)"](#) on page 146
  - ["\\*SRE \(Service Request Enable\)"](#) on page 144

## :AUToscale

**C** (see [page 860](#))

**Command Syntax** :AUToscale

```
:AUToscale [<source>[,...,<source>]]
```

<source> ::= CHANnel<n> for the DSO models

<source> ::= {DIGital<d> | POD1 | POD2 | CHANnel<n>} for the MSO models

<n> ::= 1 to (# analog channels) in NR1 format

<d> ::= 0 to (# digital channels - 1) in NR1 format

The <source> parameter may be repeated up to 5 times.

The :AUToscale command evaluates all input signals and sets the correct conditions to display the signals. This is the same as pressing the **[Auto Scale]** key on the front panel.

If one or more sources are specified, those specified sources will be enabled and all others blanked. The autoscale channels mode (see [":AUToscale:CHANnels"](#) on page 160) is set to DISPlayed channels. Then, the autoscale is performed.

When the :AUToscale command is sent, the following conditions are affected and actions are taken:

- Thresholds.
- Channels with activity around the trigger point are turned on, others are turned off.
- Channels are reordered on screen; analog channel 1 first, followed by the remaining analog channels, then the digital channels 0-15.
- Delay is set to 0 seconds.
- Time/Div.

The :AUToscale command does not affect the following conditions:

- Label names.
- Trigger conditioning.

The :AUToscale command turns off the following items:

- Cursors.
- Measurements.
- Math waveforms.
- Reference waveforms.
- Zoomed (delayed) time base mode.

For further information on :AUToscale, see the *User's Guide*.

- See Also**
- ["Introduction to Root \(: \) Commands"](#) on page 154
  - [":AUToscale:CHANnels"](#) on page 160
  - [":AUToscale:AMODE"](#) on page 159

**Example Code**

```
' AUTOSCALE - This command evaluates all the input signals and sets  
' the correct conditions to display all of the active signals.  
myScope.WriteString ":AUToscale" ' Same as pressing Auto Scale key.
```

See complete example programs at: [Chapter 37](#), “Programming Examples,” starting on page 869

**:AUToscale:AMODE**

**N** (see [page 860](#))

**Command Syntax** :AUToscale:AMODE <value>  
 <value> ::= {NORMal | CURRent}

The :AUToscale:AMODE command specifies the acquisition mode that is set by subsequent :AUToscales.

- When NORMal is selected, an :AUToscale command sets the NORMal acquisition type and the RTIME (real-time) acquisition mode.
- When CURRent is selected, the current acquisition type and mode are kept on subsequent :AUToscales.

Use the :ACQUIRE:TYPE and :ACQUIRE:MODE commands to set the acquisition type and mode.

**Query Syntax** :AUToscale:AMODE?

The :AUToscale:AMODE? query returns the autoscale acquire mode setting.

**Return Format** <value><NL>  
 <value> ::= {NORM | CURR}

- See Also**
- "[Introduction to Root \(:\) Commands](#)" on page 154
  - "[:AUToscale](#)" on page 157
  - "[:AUToscale:CHANnels](#)" on page 160
  - "[:ACQUIRE:TYPE](#)" on page 199
  - "[:ACQUIRE:MODE](#)" on page 191

## :AUToscale:CHANnels

**N** (see [page 860](#))

**Command Syntax** :AUToscale:CHANnels <value>  
<value> ::= {ALL | DISplayed}

The :AUToscale:CHANnels command specifies which channels will be displayed on subsequent :AUToscales.

- When ALL is selected, all channels that meet the requirements of :AUToscale will be displayed.
- When DISplayed is selected, only the channels that are turned on are autoscaled.

Use the :VIEW or :BLANK root commands to turn channels on or off.

**Query Syntax** :AUToscale:CHANnels?

The :AUToscale:CHANnels? query returns the autoscale channels setting.

**Return Format** <value><NL>  
<value> ::= {ALL | DISP}

- See Also**
- "[Introduction to Root \(:\) Commands](#)" on page 154
  - "[:AUToscale](#)" on page 157
  - "[:AUToscale:AMODE](#)" on page 159
  - "[:VIEW](#)" on page 186
  - "[:BLANK](#)" on page 162



**:AUToscale:FDEBug**

**N** (see [page 860](#))

**Command Syntax** :AUToscale:FDEBug <on\_off>  
 <on\_off> ::= {{1 | ON} | {0 | OFF}}

The :AUToscale:FDEBug command turns fast debug auto scaling on or off.

The Fast Debug option changes the behavior of :AUToscale to let you make quick visual comparisons to determine whether the signal being probed is a DC voltage, ground, or an active AC signal.

Channel coupling is maintained for easy viewing of oscillating signals.

**Query Syntax** :AUToscale:FDEBug?

The :AUToscale:FDEBug? query returns the current autoscale fast debug setting.

**Return Format** <on\_off><NL>  
 <on\_off> ::= {1 | 0}

- See Also**
- ["Introduction to Root \(:\) Commands"](#) on page 154
  - [":AUToscale"](#) on page 157

**:BLANK**

**N** (see [page 860](#))

**Command Syntax**

```
:BLANK [<source>]
```

```
<source> ::= {CHANnel<n> | FUNCTION | MATH | SBUS{1 | 2}}
           for the DSO models
```

```
<source> ::= {CHANnel<n> | DIGital<d> | POD{1 | 2}
           | BUS{1 | 2} | FUNCTION | MATH | SBUS{1 | 2}}
           for the MSO models
```

```
<n> ::= 1 to (# analog channels) in NR1 format
```

```
<d> ::= 0 to (# digital channels - 1) in NR1 format
```

The :BLANK command turns off (stops displaying) the specified channel, digital pod, math function, or serial decode bus. The :BLANK command with no parameter turns off all sources.

**NOTE**

To turn on (start displaying) a channel, etc., use the :VIEW command. The DISPLAY commands, :CHANnel<n>:DISPlay, :FUNCTION:DISPlay, :POD<n>:DISPlay, or :DIGital<n>:DISPlay, are the preferred method to turn on/off a channel, etc.

**NOTE**

MATH is an alias for FUNCTION.

**See Also**

- ["Introduction to Root \(:\) Commands"](#) on page 154
- [":DISPlay:CLEar"](#) on page 257
- [":CHANnel<n>:DISPlay"](#) on page 226
- [":DIGital<d>:DISPlay"](#) on page 249
- [":FUNCTION:DISPlay"](#) on page 273
- [":POD<n>:DISPlay"](#) on page 421
- [":STATus"](#) on page 183
- [":VIEW"](#) on page 186

**Example Code**

- ["Example Code"](#) on page 186

**:DIGitize**

**C** (see [page 860](#))

**Command Syntax** :DIGitize [<source>[,...,<source>]]

<source> ::= {CHANnel<n> | FUNCTION | MATH | SBUS{1 | 2}}  
for the DSO models

<source> ::= {CHANnel<n> | DIGital<d> | POD{1 | 2}  
| BUS{1 | 2} | FUNCTION | MATH | SBUS{1 | 2}}  
for the MSO models

<n> ::= 1 to (# analog channels) in NR1 format

<d> ::= 0 to (# digital channels - 1) in NR1 format

The <source> parameter may be repeated up to 5 times.

The :DIGitize command is a specialized RUN command. It causes the instrument to acquire waveforms according to the settings of the :ACQUIRE commands subsystem. When the acquisition is complete, the instrument is stopped.

If no argument is given, :DIGitize acquires the channels currently displayed. If no channels are displayed, all channels are acquired.

**NOTE**

The :DIGitize command is only executed when the :TIMEbase:MODE is MAIN or WINDOW.

**NOTE**

To halt a :DIGitize in progress, use the device clear command.

**NOTE**

MATH is an alias for FUNCTION.

- See Also**
- ["Introduction to Root \(: \) Commands"](#) on page 154
  - [":RUN"](#) on page 180
  - [":SINGLE"](#) on page 182
  - [":STOP"](#) on page 184
  - [":TIMEbase:MODE"](#) on page 631
  - [Chapter 7, "ACQUIRE Commands,"](#) starting on page 187
  - [Chapter 29, "WAVEFORM Commands,"](#) starting on page 707

## 6 Root (:) Commands

### Example Code

```
' Capture an acquisition using :DIGitize.
```

```
' -----
```

```
myScope.WriteString ":DIGitize CHANnel1"
```

See complete example programs at: [Chapter 37](#), “Programming Examples,” starting on page 869

## :MTEenable (Mask Test Event Enable Register)

**N** (see page 860)

**Command Syntax** :MTEenable <mask>

<mask> ::= 16-bit integer

The :MTEenable command sets a mask in the Mask Test Event Enable register. Set any of the following bits to "1" to enable bit 9 in the Operation Status Condition Register and potentially cause an SRQ (Service Request interrupt) to be generated.

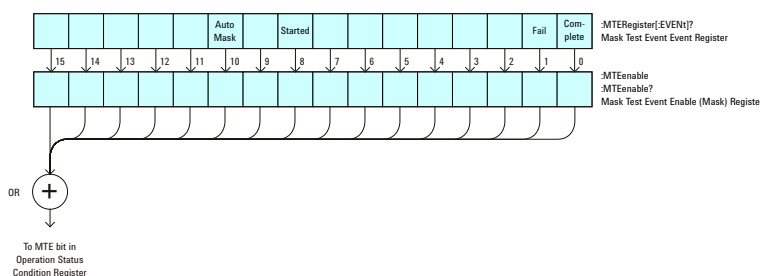

**Table 60** Mask Test Event Enable Register (MTEenable)

Bit	Name	Description	When Set (1 = High = True), Enables:
15-11	---	---	(Not used.)
10	Auto Mask	Auto Mask Created	Auto mask creation completed.
9	---	---	(Not used.)
8	Started	Mask Testing Started	Mask testing started.
7-2	---	---	(Not used.)
1	Fail	Mask Test Fail	Mask test failed.
0	Complete	Mask Test Complete	Mask test is complete.

**Query Syntax** :MTEenable?

The :MTEenable? query returns the current value contained in the Mask Test Event Enable register as an integer number.

**Return Format** <value><NL>

<value> ::= integer in NR1 format.

- See Also**
- "Introduction to Root (:) Commands" on page 154
  - ":AER (Arm Event Register)" on page 156

## 6 Root (:) Commands

- ":CHANnel<n>:PROTection" on page 236
- ":OPERRegister[:EVENT] (Operation Status Event Register)" on page 173
- ":OVLenable (Overload Event Enable Register)" on page 175
- ":OVLRegister (Overload Event Register)" on page 177
- "\*\*STB (Read Status Byte)" on page 146
- "\*\*SRE (Service Request Enable)" on page 144

## :MTERegister[:EVENT] (Mask Test Event Event Register)

**N** (see page 860)

**Query Syntax** :MTERegister[:EVENT]?

The :MTERegister[:EVENT]? query returns the integer value contained in the Mask Test Event Event Register and clears the register.

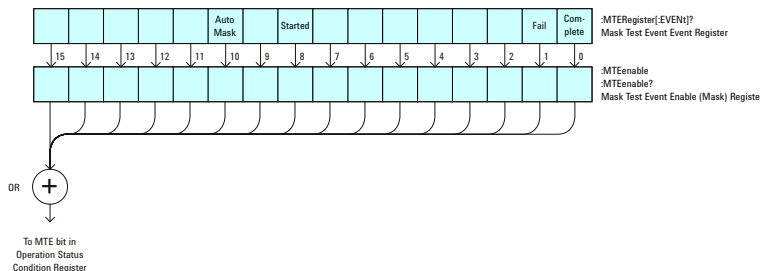

**Table 61** Mask Test Event Event Register

Bit	Name	Description	When Set (1 = High = True), Indicates:
15-11	---	---	(Not used.)
10	Auto Mask	Auto Mask Created	Auto mask creation completed.
9	---	---	(Not used.)
8	Started	Mask Testing Started	Mask testing started.
7-2	---	---	(Not used.)
1	Fail	Mask Test Fail	The mask test failed.
0	Complete	Mask Test Complete	The mask test is complete.

**Return Format** <value><NL>

<value> ::= integer in NR1 format.

- See Also**
- "Introduction to Root (: ) Commands" on page 154
  - ":CHANnel<n>:PROTection" on page 236
  - ":OPEE (Operation Status Enable Register)" on page 169
  - ":OPERegister:CONDition (Operation Status Condition Register)" on page 171
  - ":OVLenable (Overload Event Enable Register)" on page 175
  - ":OVLRegister (Overload Event Register)" on page 177

## 6 Root (:) Commands

- `*STB (Read Status Byte)` on page 146
- `*SRE (Service Request Enable)` on page 144



## :OPEE (Operation Status Enable Register)

**C** (see page 860)

**Command Syntax** :OPEE <mask>  
 <mask> ::= 15-bit integer

The :OPEE command sets a mask in the Operation Status Enable register. Set any of the following bits to "1" to enable bit 7 in the Status Byte Register and potentially cause an SRQ (Service Request interrupt to be generated).

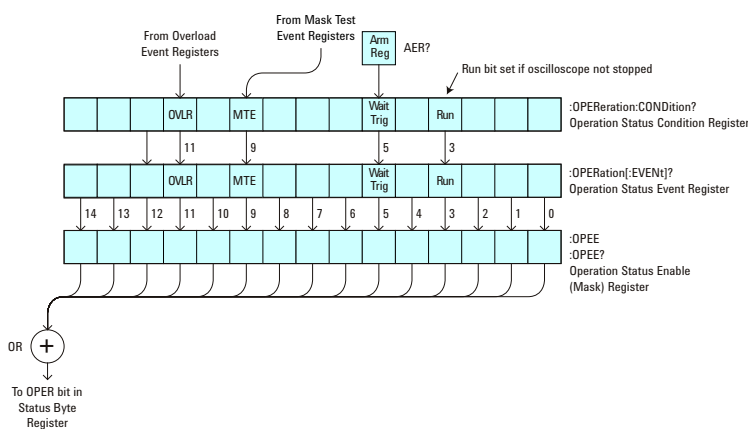

**Table 62** Operation Status Enable Register (OPEE)

Bit	Name	Description	When Set (1 = High = True), Enables:
14-12	---	---	(Not used.)
11	OVL	Overload	Event when 50Ω input overload occurs.
10	---	---	(Not used.)
9	MTE	Mask Test Event	Event when mask test event occurs.
8-6	---	---	(Not used.)
5	Wait Trig	Wait Trig	Event when the trigger is armed.
4	---	---	(Not used.)
3	Run	Running	Event when the oscilloscope is running (not stopped).
2-0	---	---	(Not used.)

**Query Syntax** :OPEE?

The :OPEE? query returns the current value contained in the Operation Status Enable register as an integer number.

**Return Format** <value><NL>

<value> ::= integer in NR1 format.

- See Also**
- ["Introduction to Root \(:\) Commands"](#) on page 154
  - [":AER \(Arm Event Register\)"](#) on page 156
  - [":CHANnel<n>:PROTection"](#) on page 236
  - [":OPERegister\[:EVENT\] \(Operation Status Event Register\)"](#) on page 173
  - [":OVLenable \(Overload Event Enable Register\)"](#) on page 175
  - [":OVLRegister \(Overload Event Register\)"](#) on page 177
  - ["\\*STB \(Read Status Byte\)"](#) on page 146
  - ["\\*SRE \(Service Request Enable\)"](#) on page 144

## :OPERRegister:CONDition (Operation Status Condition Register)

**C** (see page 860)

**Query Syntax** :OPERRegister:CONDition?

The :OPERRegister:CONDition? query returns the integer value contained in the Operation Status Condition Register.

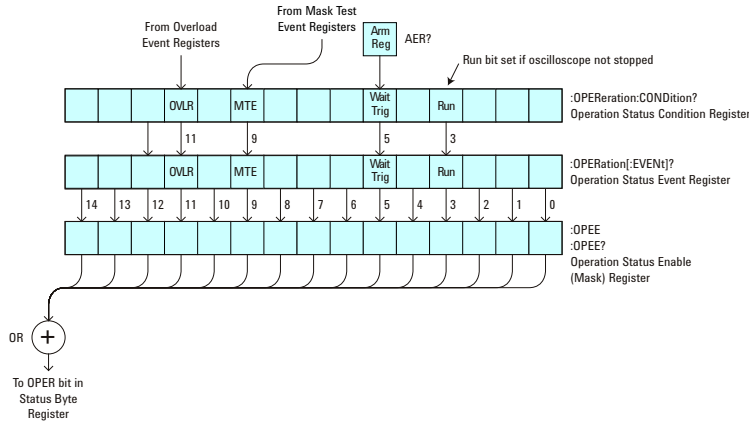

**Table 63** Operation Status Condition Register

Bit	Name	Description	When Set (1 = High = True), Indicates:
14-12	---	---	(Not used.)
11	OVLr	Overload	A 50Ω input overload has occurred.
10	---	---	(Not used.)
9	MTE	Mask Test Event	A mask test event has occurred.
8-6	---	---	(Not used.)
5	Wait Trig	Wait Trig	The trigger is armed (set by the Trigger Armed Event Register (TER)).
4	---	---	(Not used.)
3	Run	Running	The oscilloscope is running (not stopped).
2-0	---	---	(Not used.)

**Return Format** <value><NL>  
 <value> ::= integer in NR1 format.

- See Also**
- "Introduction to Root (: ) Commands" on page 154
  - ":CHANnel<n>:PROTection" on page 236
  - ":OPEE (Operation Status Enable Register)" on page 169

## 6 Root (:) Commands

- ":OPERRegister[:EVENT] (Operation Status Event Register)" on page 173
- ":OVLenable (Overload Event Enable Register)" on page 175
- ":OVLRegister (Overload Event Register)" on page 177
- "\*STB (Read Status Byte)" on page 146
- "\*SRE (Service Request Enable)" on page 144
- ":MTERRegister[:EVENT] (Mask Test Event Event Register)" on page 167
- ":MTEenable (Mask Test Event Enable Register)" on page 165

## :OPERRegister[:EVENT] (Operation Status Event Register)

**C** (see page 860)

**Query Syntax** :OPERRegister[:EVENT]?

The :OPERRegister[:EVENT]? query returns the integer value contained in the Operation Status Event Register.

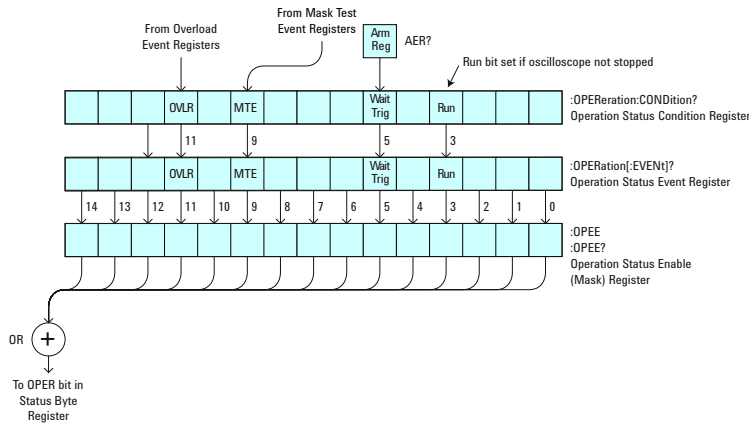

**Table 64** Operation Status Event Register

Bit	Name	Description	When Set (1 = High = True), Indicates:
14-12	---	---	(Not used.)
11	OVLr	Overload	A 50Ω input overload has occurred.
10	---	---	(Not used.)
9	MTE	Mask Test Event	A mask test event has occurred.
8-6	---	---	(Not used.)
5	Wait Trig	Wait Trig	The trigger is armed (set by the Trigger Armed Event Register (TER)).
4	---	---	(Not used.)
3	Run	Running	The oscilloscope has gone from a stop state to a single or running state.
2-0	---	---	(Not used.)

**Return Format** <value><NL>  
 <value> ::= integer in NR1 format.

**See Also**

- "Introduction to Root (: ) Commands" on page 154
- ":CHANnel<n>:PROTection" on page 236

## 6 Root (:) Commands

- ":OPEE (Operation Status Enable Register)" on page 169
- ":OPERegister:CONDition (Operation Status Condition Register)" on page 171
- ":OVLenable (Overload Event Enable Register)" on page 175
- ":OVLRegister (Overload Event Register)" on page 177
- "\*STB (Read Status Byte)" on page 146
- "\*SRE (Service Request Enable)" on page 144
- ":MTERegister[:EVENT] (Mask Test Event Event Register)" on page 167
- ":MTEenable (Mask Test Event Enable Register)" on page 165

## :OVLenable (Overload Event Enable Register)

**C** (see page 860)

**Command Syntax** :OVLenable <enable\_mask>  
 <enable\_mask> ::= 16-bit integer

The overload enable mask is an integer representing an input as described in the following table.

The :OVLenable command sets the mask in the Overload Event Enable Register and enables the reporting of the Overload Event Register. If an overvoltage is sensed on a 50Ω input, the input will automatically switch to 1 MΩ input impedance. If enabled, such an event will set bit 11 in the Operation Status Register.

**NOTE**

You can set analog channel input impedance to 50Ω on the 300 MHz, 500 MHz, and 1 GHz bandwidth oscilloscope models. On these same bandwidth models, if there are only two analog channels, you can also set external trigger input impedance to 50Ω.

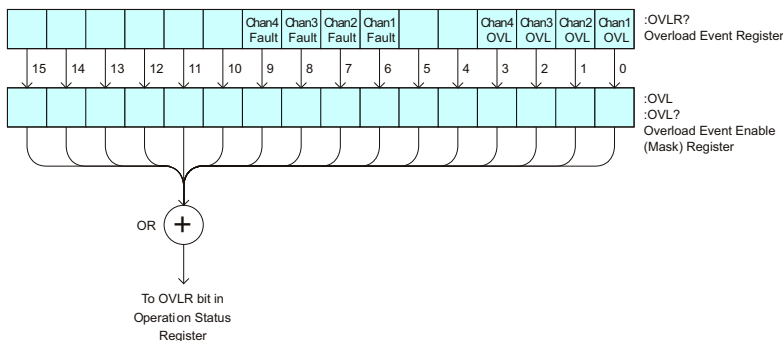

**Table 65** Overload Event Enable Register (OVL)

Bit	Description	When Set (1 = High = True), Enables:
15-10	---	(Not used.)
9	Channel 4 Fault	Event when fault occurs on Channel 4 input.
8	Channel 3 Fault	Event when fault occurs on Channel 3 input.
7	Channel 2 Fault	Event when fault occurs on Channel 2 input.
6	Channel 1 Fault	Event when fault occurs on Channel 1 input.
5-4	---	(Not used.)
3	Channel 4 OVL	Event when overload occurs on Channel 4 input.
2	Channel 3 OVL	Event when overload occurs on Channel 3 input.

**Table 65** Overload Event Enable Register (OVL) (continued)

Bit	Description	When Set (1 = High = True), Enables:
1	Channel 2 OVL	Event when overload occurs on Channel 2 input.
0	Channel 1 OVL	Event when overload occurs on Channel 1 input.

**Query Syntax** :OVLenable?

The :OVLenable query returns the current enable mask value contained in the Overload Event Enable Register.

**Return Format** <enable\_mask><NL>

<enable\_mask> ::= integer in NR1 format.

- See Also**
- ["Introduction to Root \(: \) Commands"](#) on page 154
  - [":CHANnel<n>:PROTection"](#) on page 236
  - [":OPEE \(Operation Status Enable Register\)"](#) on page 169
  - [":OPERegister:CONDition \(Operation Status Condition Register\)"](#) on page 171
  - [":OPERegister\[:EVENT\] \(Operation Status Event Register\)"](#) on page 173
  - [":OVLRegister \(Overload Event Register\)"](#) on page 177
  - ["\\*STB \(Read Status Byte\)"](#) on page 146
  - ["\\*SRE \(Service Request Enable\)"](#) on page 144



## :OVLRegister (Overload Event Register)

**C** (see page 860)

**Query Syntax** :OVLRegister?

The :OVLRegister query returns the overload protection value stored in the Overload Event Register (OVL). If an overvoltage is sensed on a 50Ω input, the input will automatically switch to 1 MΩ input impedance. A "1" indicates an overload has occurred.

**NOTE**

You can set analog channel input impedance to 50Ω on the 300 MHz, 500 MHz, and 1 GHz bandwidth oscilloscope models. On these same bandwidth models, if there are only two analog channels, you can also set external trigger input impedance to 50Ω.

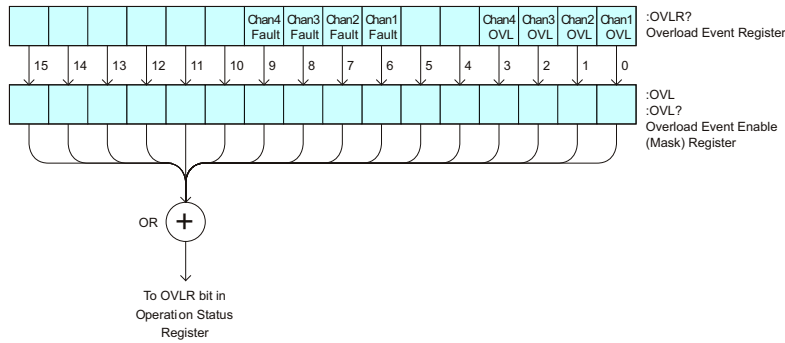

**Table 66** Overload Event Register (OVL)

Bit	Description	When Set (1 = High = True), Indicates:
15-10	---	(Not used.)
9	Channel 4 Fault	Fault has occurred on Channel 4 input.
8	Channel 3 Fault	Fault has occurred on Channel 3 input.
7	Channel 2 Fault	Fault has occurred on Channel 2 input.
6	Channel 1 Fault	Fault has occurred on Channel 1 input.
5-4	---	(Not used.)
3	Channel 4 OVL	Overload has occurred on Channel 4 input.
2	Channel 3 OVL	Overload has occurred on Channel 3 input.
1	Channel 2 OVL	Overload has occurred on Channel 2 input.
0	Channel 1 OVL	Overload has occurred on Channel 1 input.

**Return Format** <value><NL>

## 6 Root (:) Commands

<value> ::= integer in NR1 format.

- See Also**
- "Introduction to Root (:) Commands" on page 154
  - ":CHANnel<n>:PROTection" on page 236
  - ":OPEE (Operation Status Enable Register)" on page 169
  - ":OVLenable (Overload Event Enable Register)" on page 175
  - "\*STB (Read Status Byte)" on page 146
  - "\*SRE (Service Request Enable)" on page 144

**:PRINt**

**C** (see [page 860](#))

**Command Syntax**

```
:PRINt [<options>]
```

```
<options> ::= [<print option>][,...,<print option>]
```

```
<print option> ::= {COLor | GRAYscale | PRINter0 | BMP8bit | BMP | PNG  
                  | NOFactors | FACTors}
```

The <print option> parameter may be repeated up to 5 times.

The PRINt command formats the output according to the currently selected format (device). If an option is not specified, the value selected in the Print Config menu is used.

- See Also**
- ["Introduction to Root \(:\) Commands"](#) on page 154
  - ["Introduction to :HARDcopy Commands"](#) on page 288
  - [":HARDcopy:FACTors"](#) on page 291
  - [":HARDcopy:GRAYscale"](#) on page 788
  - [":DISPlay:DATA"](#) on page 258

## :RUN

**C** (see [page 860](#))

**Command Syntax** :RUN

The :RUN command starts repetitive acquisitions. This is the same as pressing the Run key on the front panel.

- See Also**
- ["Introduction to Root \(:\) Commands"](#) on page 154
  - [":SINGLE"](#) on page 182
  - [":STOP"](#) on page 184

**Example Code**

```
' RUN_STOP - (not executed in this example)
' - RUN starts the data acquisition for the active waveform display.
' - STOP stops the data acquisition and turns off AUTOSTORE.
' myScope.WriteString ":RUN"      ' Start data acquisition.
' myScope.WriteString ":STOP"    ' Stop the data acquisition.
```

See complete example programs at: [Chapter 37](#), “Programming Examples,” starting on page 869

**:SERial**

**N** (see [page 860](#))

**Query Syntax** :SERial?

The :SERial? query returns the serial number of the instrument.

**Return Format:** Unquoted string<NL>

**See Also** • ["Introduction to Root \(:\) Commands"](#) on page 154

## :SINGle

**C** (see [page 860](#))

**Command Syntax** :SINGle

The :SINGle command causes the instrument to acquire a single trigger of data. This is the same as pressing the Single key on the front panel.

- See Also**
- "[Introduction to Root \(:\) Commands](#)" on page 154
  - ":RUN" on page 180
  - ":STOP" on page 184

**:STATus**

**N** (see [page 860](#))

**Query Syntax**

```
:STATus? <source>
```

```
<source> ::= {CHANnel<n> | FUNCTION | MATH | SBUS{1 | 2}}
           for the DSO models
```

```
<source> ::= {CHANnel<n> | DIGital<d> | POD{1 | 2}
           | BUS{1 | 2} | FUNCTION | MATH | SBUS{1 | 2}}
           for the MSO models
```

```
<n> ::= 1 to (# analog channels) in NR1 format
```

```
<d> ::= 0 to (# digital channels - 1) in NR1 format
```

The :STATus? query reports whether the channel, function, or serial decode bus specified by <source> is displayed.

**NOTE**

MATH is an alias for FUNCTION.

**Return Format**

```
<value><NL>
```

```
<value> ::= {1 | 0}
```

**See Also**

- ["Introduction to Root \(:\) Commands"](#) on page 154
- [":BLANK"](#) on page 162
- [":CHANnel<n>:DISPlay"](#) on page 226
- [":DIGital<d>:DISPlay"](#) on page 249
- [":FUNCTION:DISPlay"](#) on page 273
- [":POD<n>:DISPlay"](#) on page 421
- [":VIEW"](#) on page 186

### **:STOP**

**C** (see [page 860](#))

**Command Syntax**    :STOP

The :STOP command stops the acquisition. This is the same as pressing the Stop key on the front panel.

- See Also**
- ["Introduction to Root \(:\) Commands"](#) on page 154
  - [":RUN"](#) on page 180
  - [":SINGLE"](#) on page 182

- Example Code**
- ["Example Code"](#) on page 180



**:TER (Trigger Event Register)**

**C** (see [page 860](#))

**Query Syntax** :TER?

The :TER? query reads the Trigger Event Register. After the Trigger Event Register is read, it is cleared. A one indicates a trigger has occurred. A zero indicates a trigger has not occurred.

The Trigger Event Register is summarized in the TRG bit of the Status Byte Register (STB). A Service Request (SRQ) can be generated when the TRG bit of the Status Byte transitions, and the TRG bit is set in the Service Request Enable register. The Trigger Event Register must be cleared each time you want a new service request to be generated.

**Return Format** <value><NL>

<value> ::= {1 | 0}; a 16-bit integer in NR1 format.

- See Also**
- ["Introduction to Root \(:\) Commands"](#) on page 154
  - ["\\*SRE \(Service Request Enable\)"](#) on page 144
  - ["\\*STB \(Read Status Byte\)"](#) on page 146

**:VIEW**

**N** (see [page 860](#))

**Command Syntax**

```
:VIEW <source>
```

```
<source> ::= {CHANnel<n> | FUNCTION | MATH | SBUS{1 | 2}}
           for DSO models
```

```
<source> ::= {CHANnel<n> | DIGital<d> | POD{1 | 2}
           | BUS{1 | 2} | FUNCTION | MATH | SBUS{1 | 2}}
           for MSO models
```

```
<n> ::= 1 to (# analog channels) in NR1 format
```

```
<d> ::= 0 to (# digital channels - 1) in NR1 format
```

The :VIEW command turns on the specified channel, function, or serial decode bus.

**NOTE**

MATH is an alias for FUNCTION.

- See Also**
- "[Introduction to Root \(:\) Commands](#)" on page 154
  - "[:BLANK](#)" on page 162
  - "[:CHANnel<n>:DISPlay](#)" on page 226
  - "[:DIGital<d>:DISPlay](#)" on page 249
  - "[:FUNCTION:DISPlay](#)" on page 273
  - "[:POD<n>:DISPlay](#)" on page 421
  - "[:STATus](#)" on page 183

**Example Code**

```
' VIEW_BLANK - (not executed in this example)
' - VIEW turns on (starts displaying) a channel.
' - BLANK turns off (stops displaying) a channel.
' myScope.WriteString ":BLANK CHANnel1"      ' Turn channel 1 off.
' myScope.WriteString ":VIEW CHANnel1"      ' Turn channel 1 on.
```

See complete example programs at: [Chapter 37](#), "Programming Examples," starting on page 869

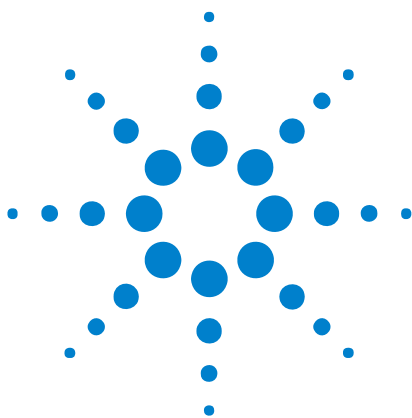

## 7 :ACQUIRE Commands

Set the parameters for acquiring and storing data. See "[Introduction to :ACQUIRE Commands](#)" on page 187.

**Table 67** :ACQUIRE Commands Summary

Command	Query	Options and Query Returns
:ACQUIRE:COMPLETE <complete> (see <a href="#">page 189</a> )	:ACQUIRE:COMPLETE? (see <a href="#">page 189</a> )	<complete> ::= 100; an integer in NR1 format
:ACQUIRE:COUNT <count> (see <a href="#">page 190</a> )	:ACQUIRE:COUNT? (see <a href="#">page 190</a> )	<count> ::= an integer from 2 to 65536 in NR1 format
:ACQUIRE:MODE <mode> (see <a href="#">page 191</a> )	:ACQUIRE:MODE? (see <a href="#">page 191</a> )	<mode> ::= {RTIME   SEGMENTED}
n/a	:ACQUIRE:POINTS? (see <a href="#">page 192</a> )	<# points> ::= an integer in NR1 format
:ACQUIRE:SEGMENTED:ANALYZE (see <a href="#">page 193</a> )	n/a	n/a (with Option SGM)
:ACQUIRE:SEGMENTED:COUNT <count> (see <a href="#">page 194</a> )	:ACQUIRE:SEGMENTED:COUNT? (see <a href="#">page 194</a> )	<count> ::= an integer from 2 to 1000 in NR1 format (with Option SGM)
:ACQUIRE:SEGMENTED:INDEX <index> (see <a href="#">page 195</a> )	:ACQUIRE:SEGMENTED:INDEX? (see <a href="#">page 195</a> )	<index> ::= an integer from 1 to 1000 in NR1 format (with Option SGM)
n/a	:ACQUIRE:SRATE? (see <a href="#">page 198</a> )	<sample_rate> ::= sample rate (samples/s) in NR3 format
:ACQUIRE:TYPE <type> (see <a href="#">page 199</a> )	:ACQUIRE:TYPE? (see <a href="#">page 199</a> )	<type> ::= {NORMAL   AVERAGE   HRESOLUTION   PEAK}

**Introduction to :ACQUIRE Commands** The ACQUIRE subsystem controls the way in which waveforms are acquired. These acquisition types are available: normal, averaging, peak detect, and high resolution.

Normal



The :ACquire:TYPE NORMal command sets the oscilloscope in the normal acquisition mode. For the majority of user models and signals, NORMal mode yields the best oscilloscope picture of the waveform.

### Averaging

The :ACquire:TYPE AVERage command sets the oscilloscope in the averaging mode. You can set the count by sending the :ACquire:COUNT command followed by the number of averages. In this mode, the value for averages is an integer from 2 to 65536. The COUNT value determines the number of averages that must be acquired.

### High-Resolution

The :ACquire:TYPE HRESolution command sets the oscilloscope in the high-resolution mode (also known as *smoothing*). This mode is used to reduce noise at slower sweep speeds where the digitizer samples faster than needed to fill memory for the displayed time range. Instead of decimating samples, they are averaged together to provide the value for one display point. The slower the sweep speed, the greater the number of samples that are averaged together for each display point.

### Peak Detect

The :ACquire:TYPE PEAK command sets the oscilloscope in the peak detect mode. In this mode, :ACquire:COUNT has no meaning.

### Reporting the Setup

Use :ACquire? to query setup information for the ACquire subsystem.

### Return Format

The following is a sample response from the :ACquire? query. In this case, the query was issued following a \*RST command.

```
:ACQ:MODE RTIM;TYPE NORM;COMP 100;COUNT 8;SEGM:COUN 2
```

**:ACquire:COMplete**

**C** (see [page 860](#))

**Command Syntax** :ACquire:COMplete <complete>

<complete> ::= 100; an integer in NR1 format

The :ACquire:COMplete command affects the operation of the :DIGitize command. It specifies the minimum completion criteria for an acquisition. The parameter determines the percentage of the time buckets that must be "full" before an acquisition is considered complete. If :ACquire:TYPE is NORMal, it needs only one sample per time bucket for that time bucket to be considered full.

The only legal value for the :COMplete command is 100. All time buckets must contain data for the acquisition to be considered complete.

**Query Syntax** :ACquire:COMplete?

The :ACquire:COMplete? query returns the completion criteria (100) for the currently selected mode.

**Return Format** <completion\_criteria><NL>

<completion\_criteria> ::= 100; an integer in NR1 format

- See Also**
- ["Introduction to :ACquire Commands"](#) on page 187
  - [":ACquire:TYPE"](#) on page 199
  - [":DIGitize"](#) on page 163
  - [":WAVEform:POINTs"](#) on page 720

**Example Code**

```
' ACQUIRE_COMPLETE - Specifies the minimum completion criteria for
' an acquisition. The parameter determines the percentage of time
' buckets needed to be "full" before an acquisition is considered
' to be complete.
myScope.WriteString ":ACquire:COMplete 100"
```

See complete example programs at: [Chapter 37](#), "Programming Examples," starting on page 869

**:ACquire:COUNT**

**C** (see [page 860](#))

**Command Syntax** :ACquire:COUNT <count>  
 <count> ::= integer in NR1 format

In averaging mode, the :ACquire:COUNT command specifies the number of values to be averaged for each time bucket before the acquisition is considered to be complete for that time bucket. When :ACquire:TYPE is set to AVERage, the count can be set to any value from 2 to 65536.

**NOTE**

The :ACquire:COUNT 1 command has been deprecated. The AVERage acquisition type with a count of 1 is functionally equivalent to the HRESolution acquisition type; however, you should select the high-resolution acquisition mode with the :ACquire:TYPE HRESolution command instead.

**Query Syntax** :ACquire:COUNT?

The :ACquire:COUNT? query returns the currently selected count value for averaging mode.

**Return Format** <count\_argument><NL>  
 <count\_argument> ::= an integer from 2 to 65536 in NR1 format

- See Also**
- ["Introduction to :ACquire Commands"](#) on page 187
  - [":ACquire:TYPE"](#) on page 199
  - [":DIGitize"](#) on page 163
  - [":WAVEform:COUNT"](#) on page 716

**:ACquire:MODE**

**C** (see [page 860](#))

**Command Syntax** :ACquire:MODE <mode>  
 <mode> ::= {RTIME | SEGmented}

The :ACquire:MODE command sets the acquisition mode of the oscilloscope.

- The :ACquire:MODE RTIME command sets the oscilloscope in real time mode.

**NOTE**

The obsolete command ACquire:TYPE:REALtime is functionally equivalent to sending ACquire:MODE RTIME; TYPE NORMAl.

- The :ACquire:MODE SEGmented command sets the oscilloscope in segmented memory mode.

**Query Syntax** :ACquire:MODE?

The :ACquire:MODE? query returns the acquisition mode of the oscilloscope.

**Return Format** <mode\_argument><NL>  
 <mode\_argument> ::= {RTIM | SEGM}

- See Also**
- "[Introduction to :ACquire Commands](#)" on page 187
  - "[:ACquire:TYPE](#)" on page 199

## :ACquire:POINts

**C** (see [page 860](#))

**Query Syntax** :ACquire:POINts?

The :ACquire:POINts? query returns the number of data points that the hardware will acquire from the input signal. The number of points acquired is not directly controllable. To set the number of points to be transferred from the oscilloscope, use the command :WAVEform:POINts. The :WAVEform:POINts? query will return the number of points available to be transferred from the oscilloscope.

**Return Format** <points\_argument><NL>

<points\_argument> ::= an integer in NR1 format

- See Also**
- ["Introduction to :ACquire Commands"](#) on page 187
  - [":DIGitize"](#) on page 163
  - [":WAVEform:POINts"](#) on page 720



**:ACquire:SEGMented:ANALyze****N** (see [page 860](#))**Command Syntax** :ACquire:SEGMented:ANALyze**NOTE**

This command is available when the segmented memory option (Option SGM) is enabled.

---

This command calculates measurement statistics and/or infinite persistence over all segments that have been acquired. It corresponds to the front panel **Analyze Segments** softkey which appears in both the Measurement Statistics and Segmented Memory Menus.

In order to use this command, the oscilloscope must be stopped and in segmented acquisition mode, with either quick measurements or infinite persistence on.

- See Also**
- [":ACquire:MODE"](#) on page 191
  - [":ACquire:SEGMented:COUNt"](#) on page 194
  - ["Introduction to :ACquire Commands"](#) on page 187

**:ACquire:SEGmented:COUNT**

**N** (see [page 860](#))

**Command Syntax** :ACquire:SEGmented:COUNT <count>  
 <count> ::= an integer from 2 to 1000 (w/4M memory) in NR1 format

**NOTE**

This command is available when the segmented memory option (Option SGM) is enabled.

The :ACquire:SEGmented:COUNT command sets the number of memory segments to acquire.

The segmented memory acquisition mode is enabled with the :ACquire:MODE command, and data is acquired using the :DIGitize, :SINGLE, or :RUN commands. The number of memory segments in the current acquisition is returned by the :WAVEform:SEGmented:COUNT? query.

The maximum number of segments may be limited by the memory depth of your oscilloscope. For example, an oscilloscope with 1M memory allows a maximum of 250 segments.

**Query Syntax** :ACquire:SEGmented:COUNT?

The :ACquire:SEGmented:COUNT? query returns the current count setting.

**Return Format** <count><NL>  
 <count> ::= an integer from 2 to 1000 (w/4M memory) in NR1 format

- See Also**
- [":ACquire:MODE"](#) on page 191
  - [":DIGitize"](#) on page 163
  - [":SINGLE"](#) on page 182
  - [":RUN"](#) on page 180
  - [":WAVEform:SEGmented:COUNT"](#) on page 727
  - [":ACquire:SEGmented:ANALyze"](#) on page 193
  - ["Introduction to :ACquire Commands"](#) on page 187

**Example Code** • ["Example Code"](#) on page 195

**:ACQUIRE:SEGMENTED:INDEX**

**N** (see [page 860](#))

**Command Syntax** :ACQUIRE:SEGMENTED:INDEX <index>  
 <index> ::= an integer from 1 to 1000 (w/4M memory) in NR1 format

**NOTE**

This command is available when the segmented memory option (Option SGM) is enabled.

The :ACQUIRE:SEGMENTED:INDEX command sets the index into the memory segments that have been acquired.

The segmented memory acquisition mode is enabled with the :ACQUIRE:MODE command. The number of segments to acquire is set using the :ACQUIRE:SEGMENTED:COUNT command, and data is acquired using the :DIGITIZE, :SINGLE, or :RUN commands. The number of memory segments that have been acquired is returned by the :WAVEFORM:SEGMENTED:COUNT? query. The time tag of the currently indexed memory segment is returned by the :WAVEFORM:SEGMENTED:TTAG? query.

The maximum number of segments may be limited by the memory depth of your oscilloscope. For example, an oscilloscope with 1M memory allows a maximum of 250 segments.

**Query Syntax** :ACQUIRE:SEGMENTED:INDEX?

The :ACQUIRE:SEGMENTED:INDEX? query returns the current segmented memory index setting.

**Return Format** <index><NL>  
 <index> ::= an integer from 1 to 1000 (w/4M memory) in NR1 format

- See Also**
- [":ACQUIRE:MODE"](#) on page 191
  - [":ACQUIRE:SEGMENTED:COUNT"](#) on page 194
  - [":DIGITIZE"](#) on page 163
  - [":SINGLE"](#) on page 182
  - [":RUN"](#) on page 180
  - [":WAVEFORM:SEGMENTED:COUNT"](#) on page 727
  - [":WAVEFORM:SEGMENTED:TTAG"](#) on page 728
  - [":ACQUIRE:SEGMENTED:ANALYZE"](#) on page 193
  - ["Introduction to :ACQUIRE COMMANDS"](#) on page 187

**Example Code** ' Segmented memory commands example.  
 ' -----

```

Option Explicit

Public myMgr As VisaComLib.ResourceManager
Public myScope As VisaComLib.FormattedIO488
Public varQueryResult As Variant
Public strQueryResult As String

Private Declare Sub Sleep Lib "kernel32" (ByVal dwMilliseconds As Long)

Sub Main()

    On Error GoTo VisaComError

    ' Create the VISA COM I/O resource.
    Set myMgr = New VisaComLib.ResourceManager
    Set myScope = New VisaComLib.FormattedIO488
    Set myScope.IO = _
        myMgr.Open("USB0::0x0957::0x17A6::US50210029::0::INSTR")
    myScope.IO.Clear ' Clear the interface.

    ' Turn on segmented memory acquisition mode.
    myScope.WriteString ":ACquire:MODE SEGmented"
    myScope.WriteString ":ACquire:MODE?"
    strQueryResult = myScope.ReadString
    Debug.Print "Acquisition mode: " + strQueryResult

    ' Set the number of segments to 25.
    myScope.WriteString ":ACquire:SEGmented:COUNT 25"
    myScope.WriteString ":ACquire:SEGmented:COUNT?"
    strQueryResult = myScope.ReadString
    Debug.Print "Acquisition memory segments: " + strQueryResult

    ' If data will be acquired within the IO timeout:
    myScope.IO.Timeout = 10000
    myScope.WriteString ":DIGitize"
    Debug.Print ":DIGitize blocks until all segments acquired."
    myScope.WriteString ":WAVEform:SEGmented:COUNT?"
    varQueryResult = myScope.ReadNumber

    ' Or, to poll until the desired number of segments acquired:
    myScope.WriteString ":SINGle"
    Debug.Print ":SINGle does not block until all segments acquired."
    Do
        Sleep 100 ' Small wait to prevent excessive queries.
        myScope.WriteString ":WAVEform:SEGmented:COUNT?"
        varQueryResult = myScope.ReadNumber
    Loop Until varQueryResult = 25

    Debug.Print "Number of segments in acquired data: " _
        + FormatNumber(varQueryResult)

    Dim lngSegments As Long
    lngSegments = varQueryResult

    ' For each segment:
    Dim dblTimeTag As Double
    Dim lngI As Long

```

```
For lngI = lngSegments To 1 Step -1

    ' Set the segmented memory index.
    myScope.WriteString ":ACquire:SEGmented:INDEX " + CStr(lngI)
    myScope.WriteString ":ACquire:SEGmented:INDEX?"
    strQueryResult = myScope.ReadString
    Debug.Print "Acquisition memory segment index: " + strQueryResult

    ' Display the segment time tag.
    myScope.WriteString ":WAVEform:SEGmented:TTAG?"
    dblTimeTag = myScope.ReadNumber
    Debug.Print "Segment " + CStr(lngI) + " time tag: " _
        + FormatNumber(dblTimeTag, 12)

Next lngI

Exit Sub

VisaComError:
    MsgBox "VISA COM Error:" + vbCrLf + Err.Description

End Sub
```

## :ACquire:SRATe

**N** (see [page 860](#))

**Query Syntax** :ACquire:SRATe?

The :ACquire:SRATe? query returns the current oscilloscope acquisition sample rate. The sample rate is not directly controllable.

**Return Format** <sample\_rate><NL>

<sample\_rate> ::= sample rate in NR3 format

- See Also**
- "[Introduction to :ACquire Commands](#)" on page 187
  - "[:ACquire:POINTs](#)" on page 192

**:ACquire:TYPE**

**C** (see page 860)

**Command Syntax** :ACquire:TYPE <type>

<type> ::= {NORMal | AVERage | HRESolution | PEAK}

The :ACquire:TYPE command selects the type of data acquisition that is to take place. The acquisition types are:

- **NORMal** – sets the oscilloscope in the normal mode.
- **AVERage** – sets the oscilloscope in the averaging mode. You can set the count by sending the :ACquire:COUNT command followed by the number of averages. In this mode, the value for averages is an integer from 1 to 65536. The COUNT value determines the number of averages that must be acquired.

The AVERage type is not available when in segmented memory mode (:ACquire:MODE SEGmented).

- **HRESolution** – sets the oscilloscope in the high-resolution mode (also known as *smoothing*). This mode is used to reduce noise at slower sweep speeds where the digitizer samples faster than needed to fill memory for the displayed time range.

For example, if the digitizer samples at 200 MSa/s, but the effective sample rate is 1 MSa/s (because of a slower sweep speed), only 1 out of every 200 samples needs to be stored. Instead of storing one sample (and throwing others away), the 200 samples are averaged together to provide the value for one display point. The slower the sweep speed, the greater the number of samples that are averaged together for each display point.

- **PEAK** – sets the oscilloscope in the peak detect mode. In this mode, :ACquire:COUNT has no meaning.

The AVERage and HRESolution types can give you extra bits of vertical resolution. See the *User's Guide* for an explanation. When getting waveform data acquired using the AVERage and HRESolution types, be sure to use the WORD or ASCII waveform data formats to get the extra bits of vertical resolution.

**NOTE**

The obsolete command ACquire:TYPE:REALtime is functionally equivalent to sending ACquire:MODE RTIME; TYPE NORMal.

**Query Syntax** :ACquire:TYPE?

The :ACquire:TYPE? query returns the current acquisition type.

**Return Format** <acq\_type><NL>

<acq\_type> ::= {NORM | AVER | HRES | PEAK}

- See Also**
- "Introduction to :ACquire Commands" on page 187
  - ":ACquire:COUNT" on page 190
  - ":ACquire:MODE" on page 191
  - ":DIGitize" on page 163
  - ":WAVEform:FORMat" on page 719
  - ":WAVEform:TYPE" on page 734
  - ":WAVEform:PREamble" on page 724

**Example Code**

```
' ACQUIRE_TYPE - Sets the acquisition mode, which can be NORMAL,  
' PEAK, or AVERAGE.  
myScope.WriteString ":ACquire:TYPE NORMal"
```

See complete example programs at: [Chapter 37](#), "Programming Examples," starting on page 869



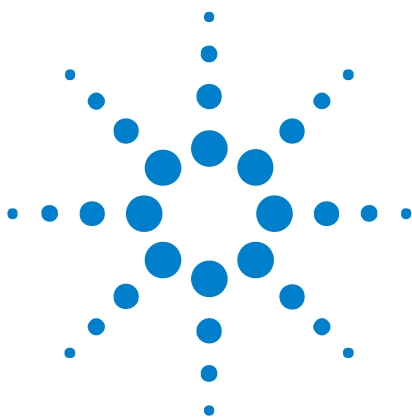

## 8 :BUS<n> Commands

Control all oscilloscope functions associated with buses made up of digital channels. See "[Introduction to :BUS<n> Commands](#)" on page 202.

**Table 68** :BUS<n> Commands Summary

Command	Query	Options and Query Returns
:BUS<n>:BIT<m> {{0   OFF}   {1   ON}} (see <a href="#">page 203</a> )	:BUS<n>:BIT<m>? (see <a href="#">page 203</a> )	{0   1} <n> ::= 1 or 2; an integer in NR1 format <m> ::= 0-15; an integer in NR1 format
:BUS<n>:BITS <channel_list>, {{0   OFF}   {1   ON}} (see <a href="#">page 204</a> )	:BUS<n>:BITS? (see <a href="#">page 204</a> )	<channel_list>, {0   1} <channel_list> ::= (@<m>, <m>:<m> ...) where "," is separator and ":" is range <n> ::= 1 or 2; an integer in NR1 format <m> ::= 0-15; an integer in NR1 format
:BUS<n>:CLEAr (see <a href="#">page 206</a> )	n/a	<n> ::= 1 or 2; an integer in NR1 format
:BUS<n>:DISPlay {{0   OFF}   {1   ON}} (see <a href="#">page 207</a> )	:BUS<n>:DISPlay? (see <a href="#">page 207</a> )	{0   1} <n> ::= 1 or 2; an integer in NR1 format



**Table 68** :BUS<n> Commands Summary (continued)

Command	Query	Options and Query Returns
:BUS<n>:LABel <string> (see page 208)	:BUS<n>:LABel? (see page 208)	<string> ::= quoted ASCII string up to 10 characters <n> ::= 1 or 2; an integer in NR1 format
:BUS<n>:MASK <mask> (see page 209)	:BUS<n>:MASK? (see page 209)	<mask> ::= 32-bit integer in decimal, <nondecimal>, or <string> <nondecimal> ::= #Hnn...n where n ::= {0,...,9   A,...,F} for hexadecimal <nondecimal> ::= #Bnn...n where n ::= {0   1} for binary <string> ::= "0xnn...n" where n ::= {0,...,9   A,...,F} for hexadecimal <n> ::= 1 or 2; an integer in NR1 format

**Introduction to  
:BUS<n>  
Commands**

<n> ::= {1 | 2}

The BUS subsystem commands control the viewing, labeling, and digital channel makeup of two possible buses.

**NOTE**

These commands are only valid for the MSO models.

**Reporting the Setup**

Use :BUS<n>? to query setup information for the BUS subsystem.

**Return Format**

The following is a sample response from the :BUS1? query. In this case, the query was issued following a \*RST command.

```
:BUS1:DISP 0;LAB "BUS1";MASK +255
```

**:BUS<n>:BIT<m>**

**N** (see [page 860](#))

**Command Syntax** :BUS<n>:BIT<m> <display>

<display> ::= {{1 | ON} | {0 | OFF}}

<n> ::= An integer, 1 or 2, is attached as a suffix to BUS and defines the bus that is affected by the command.

<m> ::= An integer, 0,...,15, is attached as a suffix to BIT and defines the digital channel that is affected by the command.

The :BUS<n>:BIT<m> command includes or excludes the selected bit as part of the definition for the selected bus. If the parameter is a 1 (ON), the bit is included in the definition. If the parameter is a 0 (OFF), the bit is excluded from the definition. *Note:* BIT0-15 correspond to DIGital0-15.

**NOTE**

This command is only valid for the MSO models.

**Query Syntax** :BUS<n>:BIT<m>?

The :BUS<n>:BIT<m>? query returns the value indicating whether the specified bit is included or excluded from the specified bus definition.

**Return Format** <display><NL>

<display> ::= {0 | 1}

- See Also**
- "[Introduction to :BUS<n> Commands](#)" on page 202
  - "[:BUS<n>:BITS](#)" on page 204
  - "[:BUS<n>:CLEar](#)" on page 206
  - "[:BUS<n>:DISPlay](#)" on page 207
  - "[:BUS<n>:LABel](#)" on page 208
  - "[:BUS<n>:MASK](#)" on page 209

**Example Code**

```
' Include digital channel 1 in bus 1:
myScope.WriteString ":BUS1:BIT1 ON"
```

**:BUS<n>:BITS**

**N** (see [page 860](#))

**Command Syntax** :BUS<n>:BITS <channel\_list>, <display>

<channel\_list> ::= (@<m>,<m>:<m>, ...) where commas separate bits and colons define bit ranges.

<m> ::= An integer, 0,...,15, defines a digital channel affected by the command.

<display> ::= {{1 | ON} | {0 | OFF}}

<n> ::= An integer, 1 or 2, is attached as a suffix to BUS and defines the bus that is affected by the command.

The :BUS<n>:BITS command includes or excludes the selected bits in the channel list in the definition of the selected bus. If the parameter is a 1 (ON) then the bits in the channel list are included as part of the selected bus definition. If the parameter is a 0 (OFF) then the bits in the channel list are excluded from the definition of the selected bus.

**NOTE**

This command is only valid for the MSO models.

**Query Syntax** :BUS<n>:BITS?

The :BUS<n>:BITS? query returns the definition for the specified bus.

**Return Format** <channel\_list>, <display><NL>

<channel\_list> ::= (@<m>,<m>:<m>, ...) where commas separate bits and colons define bit ranges.

<display> ::= {0 | 1}

- See Also**
- ["Introduction to :BUS<n> Commands"](#) on page 202
  - [":BUS<n>:BIT<m>"](#) on page 203
  - [":BUS<n>:CLEar"](#) on page 206
  - [":BUS<n>:DISPlay"](#) on page 207
  - [":BUS<n>:LABel"](#) on page 208
  - [":BUS<n>:MASK"](#) on page 209

**Example Code**

```
' Include digital channels 1, 2, 4, 5, 6, 7, 8, and 9 in bus 1:
myScope.WriteString ":BUS1:BITS (@1,2,4:9), ON"

' Include digital channels 1, 5, 7, and 9 in bus 1:
myScope.WriteString ":BUS1:BITS (@1,5,7,9), ON"

' Include digital channels 1 through 15 in bus 1:
myScope.WriteString ":BUS1:BITS (@1:15), ON"
```

```
' Include digital channels 1 through 5, 8, and 14 in bus 1:  
myScope.WriteString ":BUS1:BITS (@1:5,8,14), ON"
```

## :BUS<n>:CLEAr

**N** (see [page 860](#))

**Command Syntax** :BUS<n>:CLEAr

<n> ::= An integer, 1 or 2, is attached as a suffix to BUS and defines the bus that is affected by the command.

The :BUS<n>:CLEAr command excludes all of the digital channels from the selected bus definition.

**NOTE**

This command is only valid for the MSO models.

- See Also**
- "[Introduction to :BUS<n> Commands](#)" on page 202
  - "[:BUS<n>:BIT<m>](#)" on page 203
  - "[:BUS<n>:BITS](#)" on page 204
  - "[:BUS<n>:DISPlay](#)" on page 207
  - "[:BUS<n>:LABel](#)" on page 208
  - "[:BUS<n>:MASK](#)" on page 209

**:BUS<n>:DISPlay**

**N** (see [page 860](#))

**Command Syntax** :BUS<n>:DISplay <value>  
 <value> ::= {{1 | ON} | {0 | OFF}}

<n> ::= An integer, 1 or 2, is attached as a suffix to BUS and defines the bus that is affected by the command.

The :BUS<n>:DISPlay command enables or disables the view of the selected bus.

**NOTE**

This command is only valid for the MSO models.

**Query Syntax** :BUS<n>:DISPlay?

The :BUS<n>:DISPlay? query returns the display value of the selected bus.

**Return Format** <value><NL>  
 <value> ::= {0 | 1}

- See Also**
- "[Introduction to :BUS<n> Commands](#)" on page 202
  - "[:BUS<n>:BIT<m>](#)" on page 203
  - "[:BUS<n>:BITS](#)" on page 204
  - "[:BUS<n>:CLEar](#)" on page 206
  - "[:BUS<n>:LABel](#)" on page 208
  - "[:BUS<n>:MASK](#)" on page 209

**:BUS<n>:LABel**

**N** (see [page 860](#))

**Command Syntax** :BUS<n>:LABel <quoted\_string>

<quoted\_string> ::= any series of 10 or less characters as a quoted ASCII string.

<n> ::= An integer, 1 or 2, is attached as a suffix to BUS and defines the bus that is affected by the command.

The :BUS<n>:LABel command sets the bus label to the quoted string. Setting a label for a bus will also result in the name being added to the label list.

**NOTE**

This command is only valid for the MSO models.

**NOTE**

Label strings are 10 characters or less, and may contain any commonly used ASCII characters. Labels with more than 10 characters are truncated to 10 characters.

**Query Syntax** :BUS<n>:LABel?

The :BUS<n>:LABel? query returns the name of the specified bus.

**Return Format** <quoted\_string><NL>

<quoted\_string> ::= any series of 10 or less characters as a quoted ASCII string.

- See Also**
- "Introduction to :BUS<n> Commands" on page 202
  - ":BUS<n>:BIT<m>" on page 203
  - ":BUS<n>:BITS" on page 204
  - ":BUS<n>:CLEar" on page 206
  - ":BUS<n>:DISPlay" on page 207
  - ":BUS<n>:MASK" on page 209
  - ":CHANnel<n>:LABel" on page 229
  - ":DISPlay:LABList" on page 260
  - ":DIGital<d>:LABel" on page 250

**Example Code**

```
' Set the bus 1 label to "Data":
myScope.WriteString ":BUS1:LABel 'Data''
```



**:BUS<n>:MASK**

**N** (see [page 860](#))

**Command Syntax** :BUS<n>:MASK <mask>

<mask> ::= 32-bit integer in decimal, <nondecimal>, or <string>

<nondecimal> ::= #Hnn...n where n ::= {0,...,9 | A,...,F} for hexadecimal

<nondecimal> ::= #Bnn...n where n ::= {0 | 1} for binary

<string> ::= "0xnn...n" where n ::= {0,...,9 | A,...,F} for hexadecimal

<n> ::= An integer, 1 or 2, is attached as a suffix to BUS and defines the bus that is affected by the command.

The :BUS<n>:MASK command defines the bits included and excluded in the selected bus according to the mask. Set a mask bit to a "1" to include that bit in the selected bus, and set a mask bit to a "0" to exclude it.

**NOTE**

This command is only valid for the MSO models.

**Query Syntax** :BUS<n>:MASK?

The :BUS<n>:MASK? query returns the mask value for the specified bus.

**Return Format** <mask><NL> in decimal format

- See Also**
- ["Introduction to :BUS<n> Commands"](#) on page 202
  - [":BUS<n>:BIT<m>"](#) on page 203
  - [":BUS<n>:BITS"](#) on page 204
  - [":BUS<n>:CLEar"](#) on page 206
  - [":BUS<n>:DISPlay"](#) on page 207
  - [":BUS<n>:LABel"](#) on page 208

## **8 :BUS<n> Commands**

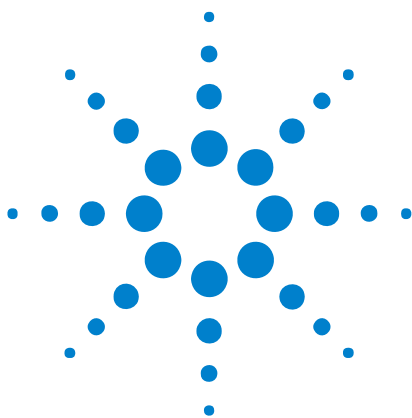

## 9 :CALibrate Commands

Utility commands for viewing calibration status and for starting the user calibration procedure. See "[Introduction to :CALibrate Commands](#)" on page 211.

**Table 69** :CALibrate Commands Summary

Command	Query	Options and Query Returns
n/a	:CALibrate:DATE? (see <a href="#">page 213</a> )	<return value> ::= <year>,<month>,<day>; all in NR1 format
:CALibrate:LABel <string> (see <a href="#">page 214</a> )	:CALibrate:LABel? (see <a href="#">page 214</a> )	<string> ::= quoted ASCII string up to 32 characters
:CALibrate:OUTPut <signal> (see <a href="#">page 215</a> )	:CALibrate:OUTPut? (see <a href="#">page 215</a> )	<signal> ::= {TRIGgers   MASK   WAVEgen}
n/a	:CALibrate:PROTected? (see <a href="#">page 216</a> )	{PROTected   UNPRotected}
:CALibrate:START (see <a href="#">page 217</a> )	n/a	n/a
n/a	:CALibrate:STATus? (see <a href="#">page 218</a> )	<return value> ::= <status_code>,<status_string> <status_code> ::= an integer status code <status_string> ::= an ASCII status string
n/a	:CALibrate:TEMPerature? (see <a href="#">page 219</a> )	<return value> ::= degrees C delta since last cal in NR3 format
n/a	:CALibrate:TIME? (see <a href="#">page 220</a> )	<return value> ::= <hours>,<minutes>,<seconds>; all in NR1 format

### Introduction to :CALibrate Commands

The CALibrate subsystem provides utility commands for:



## 9 :CALibrate Commands

- Determining the state of the calibration factor protection switch (CAL PROTECT).
- Saving and querying the calibration label string.
- Reporting the calibration time and date.
- Reporting changes in the temperature since the last calibration.
- Starting the user calibration procedure.

## :CALibrate:DATE

**N** (see [page 860](#))

**Query Syntax** :CALibrate:DATE?

The :CALibrate:DATE? query returns the date of the last calibration.

**Return Format** <date><NL>

<date> ::= year,month,day in NR1 format<NL>

**See Also** • ["Introduction to :CALibrate Commands"](#) on page 211

## :CALibrate:LABel

**N** (see [page 860](#))

**Command Syntax** :CALibrate:LABel <string>

<string> ::= quoted ASCII string of up to 32 characters in length, not including the quotes

The CALibrate:LABel command saves a string that is up to 32 characters in length into the instrument's non-volatile memory. The string may be used to record calibration dates or other information as needed.

**Query Syntax** :CALibrate:LABel?

The :CALibrate:LABel? query returns the contents of the calibration label string.

**Return Format** <string><NL>

<string> ::= unquoted ASCII string of up to 32 characters in length

**See Also** • ["Introduction to :CALibrate Commands"](#) on page 211

**:CALibrate:OUTPut**

**N** (see [page 860](#))

**Command Syntax** :CALibrate:OUTPut <signal>

<signal> ::= {TRIGgers | MASK | WAVEgen}

The CALibrate:OUTPut command sets the signal that is available on the rear panel TRIG OUT BNC:

- TRIGgers – pulse when a trigger event occurs.
- MASK – signal from mask test indicating a failure.
- WAVEgen – waveform generator sync output signal. This signal depends on the :WGEN:FUNCTION setting:

Waveform Type	Sync Signal Characteristics
SINusoid, RAMP, PULSe	The Sync signal is a square waveform with a 50% duty cycle.
SQUare	The Sync signal is a square waveform with the same duty cycle as the main output.
DC	N/A
NOISe	N/A

The Sync signal is a TTL "high" when the waveform's output is positive, relative to zero volts (or the DC offset value). The Sync signal is a TTL "low" when the output is negative, relative to zero volts (or the DC offset value).

**Query Syntax** :CALibrate:OUTPut?

The :CALibrate:OUTPut query returns the current source of the TRIG OUT BNC signal.

**Return Format** <signal><NL>

<signal> ::= {TRIG | MASK | WAVE}

- See Also**
- "[Introduction to :CALibrate Commands](#)" on page 211
  - "[:WGEN:FUNCTION](#)" on page 746

## :CALibrate:PROTECTED

**N** (see [page 860](#))

**Query Syntax** :CALibrate:PROTECTED?

The :CALibrate:PROTECTED? query returns the rear-panel calibration protect (CAL PROTECT) button state. The value PROTECTED indicates calibration is disabled, and UNPROTECTED indicates calibration is enabled.

**Return Format** <switch><NL>  
<switch> ::= {PROT | UNPR}

**See Also** • ["Introduction to :CALibrate Commands"](#) on page 211



## :CALibrate:START

**N** (see [page 860](#))

**Command Syntax** :CALibrate:START

The CALibrate:START command starts the user calibration procedure.

### NOTE

Before starting the user calibration procedure, you must set the rear panel CALIBRATION switch to UNPROTECTED, and you must connect BNC cables from the TRIG OUT connector to the analog channel inputs. See the *User's Guide* for details.

- See Also**
- "[Introduction to :CALibrate Commands](#)" on page 211
  - "[:CALibrate:PROTECTED](#)" on page 216

## :CALibrate:STATus

**N** (see [page 860](#))

**Query Syntax** :CALibrate:STATus?

The :CALibrate:STATus? query returns the summary results of the last user calibration procedure.

**Return Format** <return value><NL>  
<return value> ::= <status\_code>,<status\_string>  
<status\_code> ::= an integer status code  
<status\_string> ::= an ASCII status string

**See Also** • ["Introduction to :CALibrate Commands"](#) on page 211

## :CALibrate:TEMPerature

**N** (see [page 860](#))

**Query Syntax** :CALibrate:TEMPerature?

The :CALibrate:TEMPerature? query returns the change in temperature since the last user calibration procedure.

**Return Format** <return value><NL>

<return value> ::= degrees C delta since last cal in NR3 format

**See Also** • ["Introduction to :CALibrate Commands"](#) on page 211

## :CALibrate:TIME

**N** (see [page 860](#))

**Query Syntax** :CALibrate:TIME?

The :CALibrate:TIME? query returns the time of the last calibration.

**Return Format** <date><NL>

<date> ::= hour,minutes,seconds in NR1 format

**See Also** • ["Introduction to :CALibrate Commands"](#) on page 211

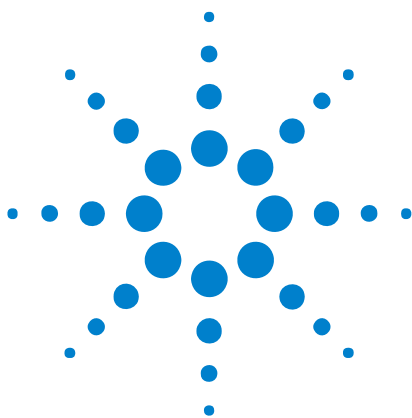

## 10 :CHANnel<n> Commands

Control all oscilloscope functions associated with individual analog channels or groups of channels. See "[Introduction to :CHANnel<n> Commands](#)" on page 222.

**Table 70** :CHANnel<n> Commands Summary

Command	Query	Options and Query Returns
:CHANnel<n>:BWLimit { {0   OFF}   {1   ON} } (see <a href="#">page 224</a> )	:CHANnel<n>:BWLimit? (see <a href="#">page 224</a> )	{0   1} <n> ::= 1 to (# analog channels) in NR1 format
:CHANnel<n>:COUpling <coupling> (see <a href="#">page 225</a> )	:CHANnel<n>:COUpling? (see <a href="#">page 225</a> )	<coupling> ::= {AC   DC} <n> ::= 1 to (# analog channels) in NR1 format
:CHANnel<n>:DISPlay { {0   OFF}   {1   ON} } (see <a href="#">page 226</a> )	:CHANnel<n>:DISPlay? (see <a href="#">page 226</a> )	{0   1} <n> ::= 1 to (# analog channels) in NR1 format
:CHANnel<n>:IMPedance <impedance> (see <a href="#">page 227</a> )	:CHANnel<n>:IMPedance? (see <a href="#">page 227</a> )	<impedance> ::= {ONEMeg   FIFTy} <n> ::= 1 to (# analog channels) in NR1 format
:CHANnel<n>:INVert { {0   OFF}   {1   ON} } (see <a href="#">page 228</a> )	:CHANnel<n>:INVert? (see <a href="#">page 228</a> )	{0   1} <n> ::= 1 to (# analog channels) in NR1 format
:CHANnel<n>:LABel <string> (see <a href="#">page 229</a> )	:CHANnel<n>:LABel? (see <a href="#">page 229</a> )	<string> ::= any series of 10 or less ASCII characters enclosed in quotation marks <n> ::= 1 to (# analog channels) in NR1 format
:CHANnel<n>:OFFSet <offset>[suffix] (see <a href="#">page 230</a> )	:CHANnel<n>:OFFSet? (see <a href="#">page 230</a> )	<offset> ::= Vertical offset value in NR3 format [suffix] ::= {V   mV} <n> ::= 1-2 or 1-4; in NR1 format
:CHANnel<n>:PROBe <attenuation> (see <a href="#">page 231</a> )	:CHANnel<n>:PROBe? (see <a href="#">page 231</a> )	<attenuation> ::= Probe attenuation ratio in NR3 format <n> ::= 1-2 or 1-4r in NR1 format



## 10 :CHANnel<n> Commands

**Table 70** :CHANnel<n> Commands Summary (continued)

Command	Query	Options and Query Returns
:CHANnel<n>:PROBe:HEAD[:TYPE] <head_param> (see <a href="#">page 232</a> )	:CHANnel<n>:PROBe:HEAD[:TYPE]? (see <a href="#">page 232</a> )	<head_param> ::= {SEND0   SEND6   SEND12   SEND20   DIFF0   DIFF6   DIFF12   DIFF20   NONE} <n> ::= 1 to (# analog channels) in NR1 format
n/a	:CHANnel<n>:PROBe:ID? (see <a href="#">page 233</a> )	<probe id> ::= unquoted ASCII string up to 11 characters <n> ::= 1 to (# analog channels) in NR1 format
:CHANnel<n>:PROBe:SKEW <skew_value> (see <a href="#">page 234</a> )	:CHANnel<n>:PROBe:SKEW? (see <a href="#">page 234</a> )	<skew_value> ::= -100 ns to +100 ns in NR3 format <n> ::= 1 to (# analog channels) in NR1 format
:CHANnel<n>:PROBe:STYPe <signal type> (see <a href="#">page 235</a> )	:CHANnel<n>:PROBe:STYPe? (see <a href="#">page 235</a> )	<signal type> ::= {DIFFerential   SINGLE} <n> ::= 1 to (# analog channels) in NR1 format
:CHANnel<n>:PROTection (see <a href="#">page 236</a> )	:CHANnel<n>:PROTection? (see <a href="#">page 236</a> )	{NORM   TRIP} <n> ::= 1 to (# analog channels) in NR1 format
:CHANnel<n>:RANGe <range>[suffix] (see <a href="#">page 237</a> )	:CHANnel<n>:RANGe? (see <a href="#">page 237</a> )	<range> ::= Vertical full-scale range value in NR3 format [suffix] ::= {V   mV} <n> ::= 1 to (# analog channels) in NR1 format
:CHANnel<n>:SCALE <scale>[suffix] (see <a href="#">page 238</a> )	:CHANnel<n>:SCALE? (see <a href="#">page 238</a> )	<scale> ::= Vertical units per division value in NR3 format [suffix] ::= {V   mV} <n> ::= 1 to (# analog channels) in NR1 format
:CHANnel<n>:UNITs <units> (see <a href="#">page 239</a> )	:CHANnel<n>:UNITs? (see <a href="#">page 239</a> )	<units> ::= {VOLT   AMPere} <n> ::= 1 to (# analog channels) in NR1 format
:CHANnel<n>:VERNier {{0   OFF}   {1   ON}} (see <a href="#">page 240</a> )	:CHANnel<n>:VERNier? (see <a href="#">page 240</a> )	{0   1} <n> ::= 1 to (# analog channels) in NR1 format

**Introduction to :CHANnel<n> Commands** <n> ::= 1 to (# analog channels) in NR1 format

The CHANnel<n> subsystem commands control an analog channel (vertical or Y-axis of the oscilloscope). Channels are independently programmable for all offset, probe, coupling, bandwidth limit, inversion, vernier, and range (scale) functions. The channel number (1, 2, 3, or 4) specified in the command selects the analog channel that is affected by the command.

A label command provides identifying annotations of up to 10 characters.

You can toggle the channel displays on and off with the :CHANnel<n>:DISPlay command as well as with the root level commands :VIEW and :BLANk.

**NOTE**

The obsolete CHANnel subsystem is supported.

### Reporting the Setup

Use :CHANnel1?, :CHANnel2?, :CHANnel3? or :CHANnel4? to query setup information for the CHANnel<n> subsystem.

### Return Format

The following are sample responses from the :CHANnel<n>? query. In this case, the query was issued following a \*RST command.

```
:CHAN1:RANG +40.0E+00;OFFS +0.00000E+00;COUP DC;IMP ONEM;DISP 1;BWL 0;
INV 0;LAB "1";UNIT VOLT;PROB +10E+00;PROB:SKEW +0.00E+00;STYP SING
```

## :CHANnel<n>:BWLimit

**C** (see [page 860](#))

**Command Syntax** :CHANnel<n>:BWLimit <bwlimit>

<bwlimit> ::= {{1 | ON} | {0 | OFF}}

<n> ::= 1 to (# analog channels) in NR1 format

The :CHANnel<n>:BWLimit command controls an internal low-pass filter. When the filter is on, the bandwidth of the specified channel is limited to approximately 25 MHz.

**Query Syntax** :CHANnel<n>:BWLimit?

The :CHANnel<n>:BWLimit? query returns the current setting of the low-pass filter.

**Return Format** <bwlimit><NL>

<bwlimit> ::= {1 | 0}

**See Also** • ["Introduction to :CHANnel<n> Commands"](#) on page 222



**:CHANnel<n>:COUPling**

**C** (see [page 860](#))

**Command Syntax** :CHANnel<n>:COUPling <coupling>

<coupling> ::= {AC | DC}

<n> ::= 1 to (# analog channels) in NR1 format

The :CHANnel<n>:COUPling command selects the input coupling for the specified channel. The coupling for each analog channel can be set to AC or DC.

**Query Syntax** :CHANnel<n>:COUPling?

The :CHANnel<n>:COUPling? query returns the current coupling for the specified channel.

**Return Format** <coupling value><NL>

<coupling value> ::= {AC | DC}

**See Also** • ["Introduction to :CHANnel<n> Commands"](#) on page 222

## :CHANnel<n>:DISPlay

**C** (see [page 860](#))

**Command Syntax** :CHANnel<n>:DISPlay <display value>  
<display value> ::= {{1 | ON} | {0 | OFF}}  
<n> ::= 1 to (# analog channels) in NR1 format

The :CHANnel<n>:DISPlay command turns the display of the specified channel on or off.

**Query Syntax** :CHANnel<n>:DISPlay?

The :CHANnel<n>:DISPlay? query returns the current display setting for the specified channel.

**Return Format** <display value><NL>  
<display value> ::= {1 | 0}

- See Also**
- ["Introduction to :CHANnel<n> Commands"](#) on page 222
  - [":VIEW"](#) on page 186
  - [":BLANK"](#) on page 162
  - [":STATus"](#) on page 183
  - [":POD<n>:DISPlay"](#) on page 421
  - [":DIGital<d>:DISPlay"](#) on page 249

**:CHANnel<n>:IMPedance**

**C** (see [page 860](#))

**Command Syntax** :CHANnel<n>:IMPedance <impedance>

<impedance> ::= {ONEMeg | FIFTy}

<n> ::= 1 to (# analog channels) in NR1 format

The :CHANnel<n>:IMPedance command selects the input impedance setting for the specified analog channel. The legal values for this command are ONEMeg (1 M $\Omega$ ) and FIFTy (50 $\Omega$ ).

**NOTE**

The analog channel input impedance of the 100 MHz bandwidth oscilloscope models is fixed at ONEMeg (1 M $\Omega$ ).

**Query Syntax** :CHANnel<n>:IMPedance?

The :CHANnel<n>:IMPedance? query returns the current input impedance setting for the specified channel.

**Return Format** <impedance value><NL>

<impedance value> ::= {ONEM | FIFT}

**See Also** • ["Introduction to :CHANnel<n> Commands"](#) on page 222

## :CHANnel<n>:INVert

**N** (see [page 860](#))

**Command Syntax** :CHANnel<n>:INVert <invert value>  
<invert value> ::= {{1 | ON} | {0 | OFF}}  
<n> ::= 1 to (# analog channels) in NR1 format

The :CHANnel<n>:INVert command selects whether or not to invert the input signal for the specified channel. The inversion may be 1 (ON/inverted) or 0 (OFF/not inverted).

**Query Syntax** :CHANnel<n>:INVert?

The :CHANnel<n>:INVert? query returns the current state of the channel inversion.

**Return Format** <invert value><NL>  
<invert value> ::= {0 | 1}

**See Also** • ["Introduction to :CHANnel<n> Commands"](#) on page 222

**:CHANnel<n>:LABel**

**N** (see [page 860](#))

**Command Syntax** :CHANnel<n>:LABel <string>  
 <string> ::= quoted ASCII string  
 <n> ::= 1 to (# analog channels) in NR1 format

**NOTE**

Label strings are 10 characters or less, and may contain any commonly used ASCII characters. Labels with more than 10 characters are truncated to 10 characters. Lower case characters are converted to upper case.

The :CHANnel<n>:LABel command sets the analog channel label to the string that follows. Setting a label for a channel also adds the name to the label list in non-volatile memory (replacing the oldest label in the list).

**Query Syntax** :CHANnel<n>:LABel?

The :CHANnel<n>:LABel? query returns the label associated with a particular analog channel.

**Return Format** <string><NL>  
 <string> ::= quoted ASCII string

- See Also**
- "Introduction to :CHANnel<n> Commands" on page 222
  - ":DISPlay:LABel" on page 259
  - ":DIGital<d>:LABel" on page 250
  - ":DISPlay:LABList" on page 260
  - ":BUS<n>:LABel" on page 208

**Example Code**

```
' LABEL - This command allows you to write a name (10 characters
' maximum) next to the channel number. It is not necessary, but
' can be useful for organizing the display.
myScope.WriteString ":CHANnel1:LABel " "CAL 1" " " ' Label ch1 "CAL 1".
myScope.WriteString ":CHANnel2:LABel " "CAL2" " " ' Label ch1 "CAL2".
```

See complete example programs at: [Chapter 37](#), "Programming Examples," starting on page 869

## :CHANnel<n>:OFFSet

**C** (see [page 860](#))

**Command Syntax** :CHANnel<n>:OFFSet <offset> [<suffix>]  
<offset> ::= Vertical offset value in NR3 format  
<suffix> ::= {V | mV}  
<n> ::= 1 to (# analog channels) in NR1 format

The :CHANnel<n>:OFFSet command sets the value that is represented at center screen for the selected channel. The range of legal values varies with the value set by the :CHANnel<n>:RANGe and :CHANnel<n>:SCALE commands. If you set the offset to a value outside of the legal range, the offset value is automatically set to the nearest legal value. Legal values are affected by the probe attenuation setting.

**Query Syntax** :CHANnel<n>:OFFSet?

The :CHANnel<n>:OFFSet? query returns the current offset value for the selected channel.

**Return Format** <offset><NL>  
<offset> ::= Vertical offset value in NR3 format

- See Also**
- ["Introduction to :CHANnel<n> Commands"](#) on page 222
  - [":CHANnel<n>:RANGe"](#) on page 237
  - [":CHANnel<n>:SCALE"](#) on page 238
  - [":CHANnel<n>:PROBe"](#) on page 231

**:CHANnel<n>:PROBe**

**C** (see [page 860](#))

**Command Syntax** :CHANnel<n>:PROBe <attenuation>

<attenuation> ::= probe attenuation ratio in NR3 format

<n> ::= 1 to (# analog channels) in NR1 format

The obsolete attenuation values X1, X10, X20, X100 are also supported.

The :CHANnel<n>:PROBe command specifies the probe attenuation factor for the selected channel. The probe attenuation factor may be 0.1 to 1000. This command does not change the actual input sensitivity of the oscilloscope. It changes the reference constants for scaling the display factors, for making automatic measurements, and for setting trigger levels.

If an AutoProbe probe is connected to the oscilloscope, the attenuation value cannot be changed from the sensed value. Attempting to set the oscilloscope to an attenuation value other than the sensed value produces an error.

**Query Syntax** :CHANnel<n>:PROBe?

The :CHANnel<n>:PROBe? query returns the current probe attenuation factor for the selected channel.

**Return Format** <attenuation><NL>

<attenuation> ::= probe attenuation ratio in NR3 format

- See Also**
- ["Introduction to :CHANnel<n> Commands"](#) on page 222
  - [":CHANnel<n>:RANGe"](#) on page 237
  - [":CHANnel<n>:SCALE"](#) on page 238
  - [":CHANnel<n>:OFFSet"](#) on page 230

**Example Code**

```
' CHANNEL_PROBE - Sets the probe attenuation factor for the selected
' channel. The probe attenuation factor may be set from 0.1 to 1000.
myScope.WriteString ":CHANnel1:PROBe 10" ' Set Probe to 10:1.
```

See complete example programs at: [Chapter 37](#), "Programming Examples," starting on page 869

**:CHANnel<n>:PROBE:HEAD[:TYPE]**

**C** (see page 860)

**Command Syntax****NOTE**

This command is valid only for the 113xA Series probes.

```
:CHANnel<n>:PROBE:HEAD[:TYPE] <head_param>
<head_param> ::= {SEND0 | SEND6 | SEND12 | SEND20 | DIFF0 | DIFF6
                  | DIFF12 | DIFF20 | NONE}
<n> ::= {1 | 2 | 3 | 4}
```

The :CHANnel<n>:PROBE:HEAD[:TYPE] command sets an analog channel probe head type and dB value. You can choose from:

- SEND0 – Single-ended, 0dB.
- SEND6 – Single-ended, 6dB.
- SEND12 – Single-ended, 12dB.
- SEND20 – Single-ended, 20dB.
- DIFF0 – Differential, 0dB.
- DIFF6 – Differential, 6dB.
- DIFF12 – Differential, 12dB.
- DIFF20 – Differential, 20dB.

**Query Syntax** :CHANnel<n>:PROBE:HEAD[:TYPE]?

The :CHANnel<n>:PROBE:HEAD[:TYPE]? query returns the current probe head type setting for the selected channel.

**Return Format** <head\_param><NL>

```
<head_param> ::= {SEND0 | SEND6 | SEND12 | SEND20 | DIFF0 | DIFF6
                  | DIFF12 | DIFF20 | NONE}
```

- See Also**
- "Introduction to :CHANnel<n> Commands" on page 222
  - ":CHANnel<n>:PROBE" on page 231
  - ":CHANnel<n>:PROBE:ID" on page 233
  - ":CHANnel<n>:PROBE:SKEW" on page 234
  - ":CHANnel<n>:PROBE:STYPe" on page 235



**:CHANnel<n>:PROBe:ID**

**C** (see [page 860](#))

**Query Syntax** :CHANnel<n>:PROBe:ID?

<n> ::= 1 to (# analog channels) in NR1 format

The :CHANnel<n>:PROBe:ID? query returns the type of probe attached to the specified oscilloscope channel.

**Return Format** <probe id><NL>

<probe id> ::= unquoted ASCII string up to 11 characters

Some of the possible returned values are:

- 1131A
- 1132A
- 1134A
- 1147A
- 1153A
- 1154A
- 1156A
- 1157A
- 1158A
- 1159A
- AutoProbe
- E2621A
- E2622A
- E2695A
- E2697A
- HP1152A
- HP1153A
- NONE
- Probe
- Unknown
- Unsupported

**See Also** • "Introduction to :CHANnel<n> Commands" on page 222

## :CHANnel<n>:PROBe:SKEW

**C** (see [page 860](#))

**Command Syntax** :CHANnel<n>:PROBe:SKEW <skew value>  
<skew value> ::= skew time in NR3 format  
<skew value> ::= -100 ns to +100 ns  
<n> ::= 1 to (# analog channels) in NR1 format

The :CHANnel<n>:PROBe:SKEW command sets the channel-to-channel skew factor for the specified channel. Each analog channel can be adjusted + or -100 ns for a total of 200 ns difference between channels. You can use the oscilloscope's probe skew control to remove cable-delay errors between channels.

**Query Syntax** :CHANnel<n>:PROBe:SKEW?

The :CHANnel<n>:PROBe:SKEW? query returns the current probe skew setting for the selected channel.

**Return Format** <skew value><NL>  
<skew value> ::= skew value in NR3 format

**See Also** • ["Introduction to :CHANnel<n> Commands"](#) on page 222

**:CHANnel<n>:PROBe:STYPe**

**C** (see [page 860](#))

**Command Syntax****NOTE**

This command is valid only for the 113xA Series probes.

```
:CHANnel<n>:PROBe:STYPe <signal type>
<signal type> ::= {DIFFerential | SINGle}
<n> ::= 1 to (# analog channels) in NR1 format
```

The :CHANnel<n>:PROBe:STYPe command sets the channel probe signal type (STYPe) to differential or single-ended when using the 113xA Series probes and determines how offset is applied.

When single-ended is selected, the :CHANnel<n>:OFFset command changes the offset value of the probe amplifier. When differential is selected, the :CHANnel<n>:OFFset command changes the offset value of the channel amplifier.

**Query Syntax** :CHANnel<n>:PROBe:STYPe?

The :CHANnel<n>:PROBe:STYPe? query returns the current probe signal type setting for the selected channel.

**Return Format** <signal type><NL>

```
<signal type> ::= {DIFF | SING}
```

- See Also**
- ["Introduction to :CHANnel<n> Commands"](#) on page 222
  - [":CHANnel<n>:OFFSet"](#) on page 230

**:CHANnel<n>:PROTection**

**N** (see [page 860](#))

**Command Syntax** :CHANnel<n>:PROTection[:CLEar]

<n> ::= 1 to (# analog channels) in NR1 format | 4}

When the analog channel input impedance is set to 50Ω, the input channels are protected against overvoltage. When an overvoltage condition is sensed, the input impedance for the channel is automatically changed to 1 MΩ.

The :CHANnel<n>:PROTection[:CLEar] command is used to clear (reset) the overload protection. It allows the channel to be used again in 50Ω mode after the signal that caused the overload has been removed from the channel input.

Reset the analog channel input impedance to 50Ω (see [":CHANnel<n>:IMPedance"](#) on page 227) after clearing the overvoltage protection.

**Query Syntax** :CHANnel<n>:PROTection?

The :CHANnel<n>:PROTection query returns the state of the input protection for CHANnel<n>. If a channel input has experienced an overload, TRIP (tripped) will be returned; otherwise NORM (normal) is returned.

**Return Format** {NORM | TRIP}<NL>

- See Also**
- ["Introduction to :CHANnel<n> Commands"](#) on page 222
  - [":CHANnel<n>:COUPling"](#) on page 225
  - [":CHANnel<n>:IMPedance"](#) on page 227
  - [":CHANnel<n>:PROBe"](#) on page 231

**:CHANnel<n>:RANGe**

**C** (see [page 860](#))

**Command Syntax** :CHANnel<n>:RANGe <range>[<suffix>]  
 <range> ::= vertical full-scale range value in NR3 format  
 <suffix> ::= {V | mV}  
 <n> ::= 1 to (# analog channels) in NR1 format

The :CHANnel<n>:RANGe command defines the full-scale vertical axis of the selected channel. When using 1:1 probe attenuation, legal values for the range are from 16 mV to 40 V.

If the probe attenuation is changed, the range value is multiplied by the probe attenuation factor.

**Query Syntax** :CHANnel<n>:RANGe?

The :CHANnel<n>:RANGe? query returns the current full-scale range setting for the specified channel.

**Return Format** <range\_argument><NL>  
 <range\_argument> ::= vertical full-scale range value in NR3 format

- See Also**
- "[Introduction to :CHANnel<n> Commands](#)" on page 222
  - "[:CHANnel<n>:SCALE](#)" on page 238
  - "[:CHANnel<n>:PROBE](#)" on page 231

**Example Code**

```
' CHANNEL_RANGE - Sets the full scale vertical range in volts. The
' range value is 8 times the volts per division.
myScope.WriteString ":CHANnel1:RANGe 8" ' Set the vertical range to
8 volts.
```

See complete example programs at: [Chapter 37](#), "Programming Examples," starting on page 869

## :CHANnel<n>:SCALe

**N** (see [page 860](#))

**Command Syntax** :CHANnel<n>:SCALe <scale>[<suffix>]

<scale> ::= vertical units per division in NR3 format

<suffix> ::= {V | mV}

<n> ::= 1 to (# analog channels) in NR1 format

The :CHANnel<n>:SCALe command sets the vertical scale, or units per division, of the selected channel. When using 1:1 probe attenuation, legal values for the scale are from 2 mV to 5 V.

If the probe attenuation is changed, the scale value is multiplied by the probe's attenuation factor.

**Query Syntax** :CHANnel<n>:SCALe?

The :CHANnel<n>:SCALe? query returns the current scale setting for the specified channel.

**Return Format** <scale value><NL>

<scale value> ::= vertical units per division in NR3 format

- See Also**
- "[Introduction to :CHANnel<n> Commands](#)" on page 222
  - "[:CHANnel<n>:RANGe](#)" on page 237
  - "[:CHANnel<n>:PROBe](#)" on page 231

**:CHANnel<n>:UNITs**

**N** (see [page 860](#))

**Command Syntax** :CHANnel<n>:UNITs <units>  
 <units> ::= {VOLT | AMPere}  
 <n> ::= 1 to (# analog channels) in NR1 format

The :CHANnel<n>:UNITs command sets the measurement units for the connected probe. Select VOLT for a voltage probe and select AMPere for a current probe. Measurement results, channel sensitivity, and trigger level will reflect the measurement units you select.

**Query Syntax** :CHANnel<n>:UNITs?

The :CHANnel<n>:UNITs? query returns the current units setting for the specified channel.

**Return Format** <units><NL>  
 <units> ::= {VOLT | AMP}

- See Also**
- "[Introduction to :CHANnel<n> Commands](#)" on page 222
  - "[:CHANnel<n>:RANGe](#)" on page 237
  - "[:CHANnel<n>:PROBe](#)" on page 231
  - "[:EXTeRnal:UNITs](#)" on page 267

### :CHANnel<n>:VERNier

**N** (see [page 860](#))

**Command Syntax** :CHANnel<n>:VERNier <vernier value>  
<vernier value> ::= {{1 | ON} | {0 | OFF}}  
<n> ::= 1 to (# analog channels) in NR1 format

The :CHANnel<n>:VERNier command specifies whether the channel's vernier (fine vertical adjustment) setting is ON (1) or OFF (0).

**Query Syntax** :CHANnel<n>:VERNier?

The :CHANnel<n>:VERNier? query returns the current state of the channel's vernier setting.

**Return Format** <vernier value><NL>  
<vernier value> ::= {0 | 1}

**See Also** • ["Introduction to :CHANnel<n> Commands"](#) on page 222





# 11 :DEMO Commands

When the education kit is licensed (Option EDU), you can output demonstration signals on the oscilloscope's Demo 1 and Demo 2 terminals. See "[Introduction to :DEMO Commands](#)" on page 241.

**Table 71** :DEMO Commands Summary

Command	Query	Options and Query Returns
:DEMO:FUNCTION <signal> (see <a href="#">page 242</a> )	:DEMO:FUNCTION? (see <a href="#">page 244</a> )	<signal> ::= {SINusoid   NOISy   PHASe   RINGing   SINGle   AM   CLK   GLITCh   BURSt   MSO   RUNT   TRANsition   RFBurst   SHOLd   LFSine   CAN   LIN   UART   I2C   SPI   I2S   CANLin}
:DEMO:FUNCTION:PHASe:PHASe <angle> (see <a href="#">page 245</a> )	:DEMO:FUNCTION:PHASe:PHASe? (see <a href="#">page 245</a> )	<angle> ::= angle in degrees from 0 to 360 in NR3 format
:DEMO:OUTPut {{0   OFF}   {1   ON}} (see <a href="#">page 246</a> )	:DEMO:OUTPut? (see <a href="#">page 246</a> )	{0   1}

## Introduction to :DEMO Commands

The :DEMO subsystem provides commands to output demonstration signals on the oscilloscope's Demo 1 and Demo 2 terminals.

### Reporting the Setup

Use :DEMO? to query setup information for the DEMO subsystem.

### Return Format

The following is a sample response from the :DEMO? query. In this case, the query was issued following the \*RST command.

```
:DEMO:FUNC SIN;OUTP 0
```



## :DEMO:FUNCTION

**N** (see page 860)

**Command Syntax** :DEMO:FUNCTION <signal>

```
<signal> ::= {SINusoid | NOISy | PHASe | RINGing | SINGLE | AM | CLK
             | GLITCh | BURSt | MSO | RUNT | TRANsition | RFBurst
             | SHOLd | LFSine | CAN | LIN | UART | I2C | SPI | I2S
             | CANLin}
```

The :DEMO:FUNCTION command selects the type of demo signal:

Demo Signal Function	Demo 1 Terminal	Demo 2 Terminal
SINusoid	5 MHz sine wave @ ~ 6 Vpp, 0 V offset	Off
NOISy	1 kHz sine wave @ ~ 2.4 Vpp, 0.0 V offset, with ~ 0.5 Vpp of random noise added	Off
PHASe	1 kHz sine wave @ 2.4 Vpp, 0.0 V offset	1 kHz sine wave @ 2.4 Vpp, 0.0 V offset , phase shifted by the amount entered using the <a href="#">":DEMO:FUNCTION:PHASe:PHASe"</a> on page 245 command
RINGing	500 kHz digital pulse @ ~ 3 Vpp, 1.5 V offset, and ~500 ns pulse width with ringing	Off
SINGLE	~500 ns wide digital pulse with ringing @ ~ 3 Vpp, 1.5 V offset Press the front panel <b>Set Off Single-Shot</b> softkey to cause the selected single-shot signal to be output.	Off
AM	26 kHz sine wave, ~ 7 Vpp, 0 V offset	Amplitude modulated signal, ~ 3 Vpp, 0 V offset, with ~13 MHz carrier and sine envelope
CLK	3.6 MHz clock @ ~2 Vpp, 1 V offset, with infrequent glitch (1 glitch per 1,000,000 clocks)	Off
GLITCh	Burst of 6 digital pulses (plus infrequent glitch) that occurs once every 80 μs @ ~3.6 Vpp, ~1.8 V offset	Off
BURSt	Burst of digital pulses that occur every 50 μs @ ~ 3.6 Vpp, ~1.5 V offset	Off

Demo Signal Function	Demo 1 Terminal	Demo 2 Terminal
MSO	3.1 kHz stair-step sine wave output of DAC @ ~1.5 Vpp, 0.75 V offset DAC input signals are internally routed to digital channels D0 through D7	~3.1 kHz sine wave filtered from DAC output @ ~ 600 mVpp, 300 mV offset
RUNT	Digital pulse train with positive and negative runt pulses @ ~ 3.5 Vpp, 1.75 V offset	Off
TRANSition	Digital pulse train with two different edge speeds @ ~ 3.5 Vpp, 1.75 V offset	Off
RFBurst	5-cycle burst of a 10 MHz amplitude modulated sine wave @ ~ 2.6 Vpp, 0 V offset occurring once every 4 ms	Off
SHOLd	6.25 MHz digital clock @ ~ 3.5 Vpp, 1.75 V offset	Data signal @ ~3.5 Vpp, 1.75 V offset
LFSine	30 Hz sine wave @ ~2.7 Vpp, 0 V offset, with very narrow glitch near each positive peak	Off
CAN	CAN_L, 125 kbps dominant-low, ~2.8 Vpp, ~1.4 V offset	Off
LIN	LIN, 19.2 kbs, ~2.8 Vpp, ~1.4 V offset	Off
UART	Receive data (RX) with odd parity, 19.2 kbps, 8-bit words, LSB out 1st, low idle @ ~2.8 Vpp, 1.4 V offset	Transmit data (TX) with odd parity, 19.2 kbps, 8-bit words, LSB out 1st, low idle @ ~ 2.8 Vpp, 1.4 V offset
I2C	I2C serial clock signal (SCL) @ ~2.8 Vpp, 1.4 V offset	I2C serial data signal (SDA) @ ~ 2.8 Vpp, 1.4 V offset
SPI	Off Signals are internally routed to digital channels D6 through D9: <ul style="list-style-type: none"> <li>• D9 — MOSI, TTL level, with MSB out 1st (internally routed to digital input).</li> <li>• D8 — MISO, TTL level, with MSB out 1st (internally routed to digital input).</li> <li>• D7 — CLK, TTL level (internally routed to digital input).</li> <li>• D6 — ~CS, low-enable, TTL level (internally routed to digital input).</li> </ul>	Off

## 11 :DEMO Commands

Demo Signal Function	Demo 1 Terminal	Demo 2 Terminal
I2S	Off Signals are internally routed to digital channels D7 through D9: <ul style="list-style-type: none"> <li>• D9 — SDATA, TTL level, with "standard" alignment (internally routed to digital input).</li> <li>• D8 — SCLK, TTL level, (internally routed to digital input).</li> <li>• D7 — WS, TTL level, low for left channel, high for right channel (internally routed to digital input)</li> </ul>	Off
CANLin	CAN_L, 250 kbps dominant-low, ~2.8 Vpp, ~1.4 V offset	LIN, 19.2 kbps, ~2.8 Vpp, ~1.4 V offset

**Query Syntax** :DEMO:FUNCTION?

The :DEMO:FUNCTION? query returns the currently selected demo signal type.

**Return Format** <signal><NL>

```
<signal> ::= {SIN | NOIS | PHAS | RING | SING1 | AM | CLK | GLIT
              | BURS | MSO | RUNT | TRAN | RFB | SHOL | LFS | CAN
              | LIN | UART | I2C | SPI | I2S | CANL}
```

**See Also** • ["Introduction to :DEMO Commands"](#) on page 241

**:DEMO:FUNCTION:PHASe:PHASe**

**N** (see [page 860](#))

**Command Syntax** :DEMO:FUNCTION:PHASe:PHASe <angle>

<angle> ::= angle in degrees from 0 to 360 in NR3 format

For the phase shifted sine demo signals, the :DEMO:FUNCTION:PHASe:PHASe command specifies the phase shift in the second sine waveform.

**Query Syntax** :DEMO:FUNCTION:PHASe:PHASe?

The :DEMO:FUNCTION:PHASe:PHASe? query returns the currently set phase shift.

**Return Format** <angle><NL>

<angle> ::= angle in degrees from 0 to 360 in NR3 format

- See Also**
- "[Introduction to :DEMO Commands](#)" on page 241
  - "[:DEMO:FUNCTION](#)" on page 242

## :DEMO:OUTPut

**N** (see [page 860](#))

**Command Syntax** :DEMO:OUTPut <on\_off>  
<on\_off> ::= {{1 | ON} | {0 | OFF}}

The :DEMO:OUTPut command specifies whether the demo signal output is ON (1) or OFF (0).

**Query Syntax** :DEMO:OUTPut?

The :DEMO:OUTPut? query returns the current state of the demo signal output setting.

**Return Format** <on\_off><NL>  
<on\_off> ::= {1 | 0}

- See Also**
- "[Introduction to :DEMO Commands](#)" on page 241
  - "[:DEMO:FUNCTION](#)" on page 242

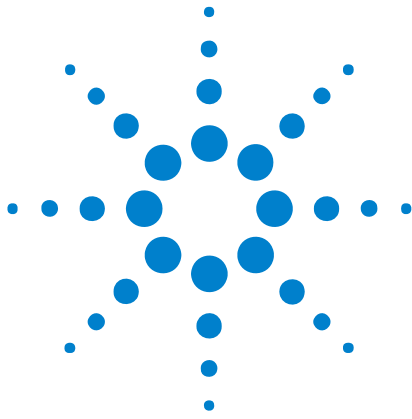

## 12 :DIGital<d> Commands

Control all oscilloscope functions associated with individual digital channels. See "[Introduction to :DIGital<d> Commands](#)" on page 247.

**Table 72** :DIGital<d> Commands Summary

Command	Query	Options and Query Returns
:DIGital<d>:DISPlay {0   OFF}   {1   ON} (see <a href="#">page 249</a> )	:DIGital<d>:DISPlay? (see <a href="#">page 249</a> )	<d> ::= 0 to (# digital channels - 1) in NR1 format {0   1}
:DIGital<d>:LABel <string> (see <a href="#">page 250</a> )	:DIGital<d>:LABel? (see <a href="#">page 250</a> )	<d> ::= 0 to (# digital channels - 1) in NR1 format <string> ::= any series of 10 or less ASCII characters enclosed in quotation marks
:DIGital<d>:POSition <position> (see <a href="#">page 251</a> )	:DIGital<d>:POSition? (see <a href="#">page 251</a> )	<d> ::= 0 to (# digital channels - 1) in NR1 format <position> ::= 0-7 if display size = large, 0-15 if size = medium, 0-31 if size = small Returns -1 when there is no space to display the digital waveform.
:DIGital<d>:SIZE <value> (see <a href="#">page 252</a> )	:DIGital<d>:SIZE? (see <a href="#">page 252</a> )	<d> ::= 0 to (# digital channels - 1) in NR1 format <value> ::= {SMALl   MEDium   LARGe}
:DIGital<d>:THReshold <value>[suffix] (see <a href="#">page 253</a> )	:DIGital<d>:THReshold? (see <a href="#">page 253</a> )	<d> ::= 0 to (# digital channels - 1) in NR1 format <value> ::= {CMOS   ECL   TTL   <user defined value>} <user defined value> ::= value in NR3 format from -8.00 to +8.00 [suffix] ::= {V   mV   uV}

**Introduction to  
:DIGital<d>  
Commands**

<d> ::= 0 to (# digital channels - 1) in NR1 format



## 12 :DIGital<d> Commands

The DIGital subsystem commands control the viewing, labeling, and positioning of digital channels. They also control threshold settings for groups of digital channels, or *pods*.

### NOTE

These commands are only valid for the MSO models.

---

#### Reporting the Setup

Use :DIGital<d>? to query setup information for the DIGital subsystem.

#### Return Format

The following is a sample response from the :DIGital0? query. In this case, the query was issued following a \*RST command.

```
:DIG0:DISP 0;THR +1.40E+00;LAB 'D0';POS +0
```



**:DIGital<d>:DISPlay**

**N** (see [page 860](#))

**Command Syntax** :DIGital<d>:DISPlay <display>

<d> ::= 0 to (# digital channels - 1) in NR1 format

<display> ::= {{1 | ON} | {0 | OFF}}

The :DIGital<d>:DISPlay command turns digital display on or off for the specified channel.

**NOTE**

This command is only valid for the MSO models.

**Query Syntax** :DIGital<d>:DISPlay?

The :DIGital<d>:DISPlay? query returns the current digital display setting for the specified channel.

**Return Format** <display><NL>

<display> ::= {0 | 1}

- See Also**
- "[Introduction to :DIGital<d> Commands](#)" on page 247
  - "[:POD<n>:DISPlay](#)" on page 421
  - "[:CHANnel<n>:DISPlay](#)" on page 226
  - "[:VIEW](#)" on page 186
  - "[:BLANK](#)" on page 162
  - "[:STATus](#)" on page 183

## :DIGital<d>:LABel

**N** (see [page 860](#))

**Command Syntax** :DIGital<d>:LABel <string>

<d> ::= 0 to (# digital channels - 1) in NR1 format

<string> ::= any series of 10 or less characters as quoted ASCII string.

The :DIGital<d>:LABel command sets the channel label to the string that follows. Setting a label for a channel also adds the name to the label list in non-volatile memory (replacing the oldest label in the list).

**NOTE**

This command is only valid for the MSO models.

**NOTE**

Label strings are 10 characters or less, and may contain any commonly used ASCII characters. Labels with more than 10 characters are truncated to 10 characters.

**Query Syntax** :DIGital<d>:LABel?

The :DIGital<d>:LABel? query returns the name of the specified channel.

**Return Format** <label string><NL>

<label string> ::= any series of 10 or less characters as a quoted ASCII string.

- See Also**
- "[Introduction to :DIGital<d> Commands](#)" on page 247
  - "[:CHANnel<n>:LABel](#)" on page 229
  - "[:DISPlay:LABList](#)" on page 260
  - "[:BUS<n>:LABel](#)" on page 208

**:DIGital<d>:POSition**

**N** (see [page 860](#))

**Command Syntax** :DIGital<d>:POSition <position>  
 <d> ::= 0 to (# digital channels - 1) in NR1 format  
 <position> ::= integer in NR1 format.

Channel Size	Position	Top	Bottom
Large	0-7	7	0
Medium	0-15	15	0
Small	0-31	31	0

The :DIGital<d>:POSition command sets the position of the specified channel.

**NOTE**

This command is only valid for the MSO models.

**Query Syntax** :DIGital<d>:POSition?

The :DIGital<d>:POSition? query returns the position of the specified channel.

If the returned value is "-1", this indicates there is no space to display the digital waveform (for example, when all serial lanes, digital buses, and the zoomed time base are displayed).

**Return Format** <position><NL>  
 <position> ::= integer in NR1 format.

**See Also** • ["Introduction to :DIGital<d> Commands"](#) on page 247

### :DIGital<d>:SIZE

**N** (see [page 860](#))

**Command Syntax** :DIGital<d>:SIZE <value>

<d> ::= 0 to (# digital channels - 1) in NR1 format

<value> ::= {SMALl | MEDium | LARGe}

The :DIGital<d>:SIZE command specifies the size of digital channels on the display. Sizes are set for all digital channels. Therefore, if you set the size on digital channel 0 (for example), the same size is set on all other as well.

#### NOTE

This command is only valid for the MSO models.

---

**Query Syntax** :DIGital<d>:SIZE?

The :DIGital<d>:SIZE? query returns the size setting for the specified digital channels.

**Return Format** <size\_value><NL>

<size\_value> ::= {SMAL | MED | LARG}

- See Also**
- "[Introduction to :DIGital<d> Commands](#)" on page 247
  - "[:POD<n>:SIZE](#)" on page 422
  - "[:DIGital<d>:POSition](#)" on page 251

**:DIGital<d>:THReshold**

**N** (see [page 860](#))

**Command Syntax** :DIGital<d>:THReshold <value>

<d> ::= 0 to (# digital channels - 1) in NR1 format

<value> ::= {CMOS | ECL | TTL | <user defined value>[<suffix>]}

<user defined value> ::= -8.00 to +8.00 in NR3 format

<suffix> ::= {V | mV | uV}

- TTL = 1.4V
- CMOS = 2.5V
- ECL = -1.3V

The :DIGital<d>:THReshold command sets the logic threshold value for all channels in the same *pod* as the specified channel. The threshold is used for triggering purposes and for displaying the digital data as high (above the threshold) or low (below the threshold).

**NOTE**

This command is only valid for the MSO models.

**Query Syntax** :DIGital<d>:THReshold?

The :DIGital<d>:THReshold? query returns the threshold value for the specified channel.

**Return Format** <value><NL>

<value> ::= threshold value in NR3 format

- See Also**
- "[Introduction to :DIGital<d> Commands](#)" on page 247
  - "[:POD<n>:THReshold](#)" on page 423
  - "[:TRIGger\[:EDGE\]:LEVel](#)" on page 658

## 12 :DIGital<d> Commands



## 13 :DISPlay Commands

Control how waveforms, graticule, and text are displayed and written on the screen. See "[Introduction to :DISPlay Commands](#)" on page 255.

**Table 73** :DISPlay Commands Summary

Command	Query	Options and Query Returns
:DISPlay:CLear (see <a href="#">page 257</a> )	n/a	n/a
n/a	:DISPlay:DATA? [ <format>][,][<palette>] (see <a href="#">page 258</a> )	<format> ::= {BMP   BMP8bit   PNG} <palette> ::= {COLor   GRAYscale} <display data> ::= data in IEEE 488.2 # format
:DISPlay:LABel {{0   OFF}   {1   ON}} (see <a href="#">page 259</a> )	:DISPlay:LABel? (see <a href="#">page 259</a> )	{0   1}
:DISPlay:LABList <binary block> (see <a href="#">page 260</a> )	:DISPlay:LABList? (see <a href="#">page 260</a> )	<binary block> ::= an ordered list of up to 75 labels, each 10 characters maximum, separated by newline characters
:DISPlay:PERsistence <value> (see <a href="#">page 261</a> )	:DISPlay:PERsistence? (see <a href="#">page 261</a> )	<value> ::= {MINimum   INFinite   <time>} <time> ::= seconds in in NR3 format from 100E-3 to 60E0
:DISPlay:VECTors {1   ON} (see <a href="#">page 262</a> )	:DISPlay:VECTors? (see <a href="#">page 262</a> )	1

### Introduction to :DISPlay Commands

The DISPlay subsystem is used to control the display storage and retrieval of waveform data, labels, and text. This subsystem allows the following actions:

- Clear the waveform area on the display.
- Turn vectors on or off.
- Set waveform persistence.
- Specify labels.



## 13 :DISPlay Commands

- Save and Recall display data.

### Reporting the Setup

Use :DISPlay? to query the setup information for the DISPlay subsystem.

### Return Format

The following is a sample response from the :DISPlay? query. In this case, the query was issued following a \*RST command.

```
:DISP:LAB 0;CONN 1;PERS MIN
```



## :DISPlay:CLEar

**N** (see [page 860](#))

**Command Syntax** :DISPlay:CLEar

The :DISPlay:CLEar command clears the display and resets all associated measurements. If the oscilloscope is stopped, all currently displayed data is erased. If the oscilloscope is running, all of the data for active channels and functions is erased; however, new data is displayed on the next acquisition.

**See Also** • ["Introduction to :DISPlay Commands"](#) on page 255

**:DISPlay:DATA**

**N** (see [page 860](#))

**Query Syntax** :DISPlay:DATA? [<format>][,][<palette>]

<format> ::= {BMP | BMP8bit | PNG}

<palette> ::= {COLor | GRAYscale}

The :DISPlay:DATA? query reads screen image data. You can choose 24-bit BMP, 8-bit BMP8bit, or 24-bit PNG formats in color or grayscale.

If no format or palette option is specified, the screen image is returned in BMP, COLor format.

Screen image data is returned in the IEEE-488.2 # binary block data format.

**Return Format** <display data><NL>

<display data> ::= binary block data in IEEE-488.2 # format.

- See Also**
- ["Introduction to :DISPlay Commands"](#) on page 255
  - [":HARDcopy:INKSaver"](#) on page 293
  - [":PRINT"](#) on page 179
  - ["\\*RCL \(Recall\)"](#) on page 139
  - ["\\*SAV \(Save\)"](#) on page 143
  - [":VIEW"](#) on page 186

**Example Code**

```
' IMAGE_TRANSFER - In this example, we will query for the image data
' with ":DISPlay:DATA?", read the data, and then save it to a file.
Dim byteData() As Byte
myScope.IO.Timeout = 15000
myScope.WriteString ":DISPlay:DATA? BMP, COLOR"
byteData = myScope.ReadIEEEBlock(BinaryType_UI1)
' Output display data to a file:
strPath = "c:\scope\data\screen.bmp"
' Remove file if it exists.
If Len(Dir(strPath)) Then
    Kill strPath
End If
Close #1 ' If #1 is open, close it.
Open strPath For Binary Access Write Lock Write As #1 ' Open file f
or output.
Put #1, , byteData ' Write data.
Close #1 ' Close file.
myScope.IO.Timeout = 5000
```

See complete example programs at: [Chapter 37, "Programming Examples,"](#) starting on page 869

**:DISPlay:LABel**

**N** (see [page 860](#))

**Command Syntax** :DISPlay:LABel <value>  
 <value> ::= {{1 | ON} | {0 | OFF}}

The :DISPlay:LABel command turns the analog and digital channel labels on and off.

**Query Syntax** :DISPlay:LABel?

The :DISPlay:LABel? query returns the display mode of the analog and digital labels.

**Return Format** <value><NL>  
 <value> ::= {0 | 1}

- See Also**
- "[Introduction to :DISPlay Commands](#)" on page 255
  - "[:CHANnel<n>:LABel](#)" on page 229

**Example Code**

```
' DISP_LABEL
' - Turns label names ON or OFF on the analyzer display.
myScope.WriteString ":DISPlay:LABel ON" ' Turn on labels.
```

See complete example programs at: [Chapter 37](#), "Programming Examples," starting on page 869

## :DISPlay:LABList

**N** (see [page 860](#))

**Command Syntax** :DISPlay:LABList <binary block data>

<binary block> ::= an ordered list of up to 75 labels, a maximum of 10 characters each, separated by newline characters.

The :DISPlay:LABList command adds labels to the label list. Labels are added in alphabetical order.

### NOTE

Labels that begin with the same alphabetic base string followed by decimal digits are considered duplicate labels. Duplicate labels are not added to the label list. For example, if label "A0" is in the list and you try to add a new label called "A123456789", the new label is not added.

**Query Syntax** :DISPlay:LABList?

The :DISPlay:LABList? query returns the label list.

**Return Format** <binary block><NL>

<binary block> ::= an ordered list of up to 75 labels, a maximum of 10 characters each, separated by newline characters.

- See Also**
- "[Introduction to :DISPlay Commands](#)" on page 255
  - "[:DISPlay:LABel](#)" on page 259
  - "[:CHANnel<n>:LABel](#)" on page 229
  - "[:DIGital<d>:LABel](#)" on page 250
  - "[:BUS<n>:LABel](#)" on page 208

**:DISPlay:PERsistence**

**N** (see [page 860](#))

**Command Syntax** :DISPlay:PERsistence <value>  
 <value> ::= {MINimum | INFinite | <time>}  
 <time> ::= seconds in in NR3 format from 100E-3 to 60E0

The :DISPlay:PERsistence command specifies the persistence setting:

- MINimum – indicates zero persistence.
- INFinite – indicates infinite persistence.
- <time> – for variable persistence, that is, you can specify how long acquisitions remain on the screen.

Use the :DISPlay:CLEar command to erase points stored by persistence.

**Query Syntax** :DISPlay:PERsistence?

The :DISPlay:PERsistence? query returns the specified persistence value.

**Return Format** <value><NL>  
 <value> ::= {MIN | INF | <time>}

- See Also**
- "[Introduction to :DISPlay Commands](#)" on page 255
  - "[:DISPlay:CLEar](#)" on page 257

## :DISPlay:VECTors

**N** (see [page 860](#))

**Command Syntax** :DISPlay:VECTors <vectors>  
<vectors> ::= {1 | ON}

The only legal value for the :DISPlay:VECTors command is ON (or 1). This specifies that lines are drawn between acquired data points on the screen.

**Query Syntax** :DISPlay:VECTors?

The :DISPlay:VECTors? query returns the vectors setting.

**Return Format** <vectors><NL>  
<vectors> ::= 1

**See Also** • ["Introduction to :DISPlay Commands"](#) on page 255

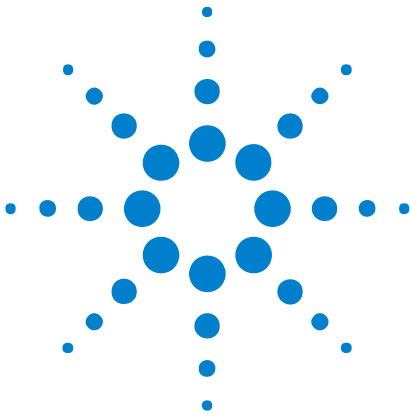

## 14 :EXternal Trigger Commands

Control the input characteristics of the external trigger input. See "Introduction to :EXternal Trigger Commands" on page 263.

**Table 74** :EXternal Trigger Commands Summary

Command	Query	Options and Query Returns
:EXternal:BWLimit <bwlimit> (see page 264)	:EXternal:BWLimit? (see page 264)	<bwlimit> ::= {0   OFF}
:EXternal:PROBe <attenuation> (see page 265)	:EXternal:PROBe? (see page 265)	<attenuation> ::= probe attenuation ratio in NR3 format
:EXternal:RANGe <range>[<suffix>] (see page 266)	:EXternal:RANGe? (see page 266)	<range> ::= vertical full-scale range value in NR3 format <suffix> ::= {V   mV}
:EXternal:UNITs <units> (see page 267)	:EXternal:UNITs? (see page 267)	<units> ::= {VOLT   AMPere}

### Introduction to :EXternal Trigger Commands

The EXTERNAL trigger subsystem commands control the input characteristics of the external trigger input. The probe factor, impedance, input range, input protection state, units, and bandwidth limit settings may all be queried. Depending on the instrument type, some settings may be changeable.

#### Reporting the Setup

Use :EXternal? to query setup information for the EXTERNAL subsystem.

#### Return Format

The following is a sample response from the :EXternal query. In this case, the query was issued following a \*RST command.

```
:EXT:BWL 0;RANG +8E+00;UNIT VOLT;PROB +1.000E+00
```



### :EXtErnal:BWLimit

**C** (see [page 860](#))

**Command Syntax** :EXtErnal:BWLimit <bwlimit>

<bwlimit> ::= {0 | OFF}

The :EXtErnal:BWLimit command is provided for product compatibility. The only legal value is 0 or OFF. Use the :TRIGger:HFReject command to limit bandwidth on the external trigger input.

**Query Syntax** :EXtErnal:BWLimit?

The :EXtErnal:BWLimit? query returns the current setting of the low-pass filter (always 0).

**Return Format** <bwlimit><NL>

<bwlimit> ::= 0

- See Also**
- "[Introduction to :EXtErnal Trigger Commands](#)" on page 263
  - "[Introduction to :TRIGger Commands](#)" on page 641
  - "[:TRIGger:HFReject](#)" on page 644



**:EXtErnal:PROBe**

**C** (see [page 860](#))

**Command Syntax** :EXtErnal:PROBe <attenuation>

<attenuation> ::= probe attenuation ratio in NR3 format

The :EXtErnal:PROBe command specifies the probe attenuation factor for the external trigger. The probe attenuation factor may be 0.1 to 1000. This command does not change the actual input sensitivity of the oscilloscope. It changes the reference constants for scaling the display factors and for setting trigger levels.

If an AutoProbe probe is connected to the oscilloscope, the attenuation value cannot be changed from the sensed value. Attempting to set the oscilloscope to an attenuation value other than the sensed value produces an error.

**Query Syntax** :EXtErnal:PROBe?

The :EXtErnal:PROBe? query returns the current probe attenuation factor for the external trigger.

**Return Format** <attenuation><NL>

<attenuation> ::= probe attenuation ratio in NR3 format

- See Also**
- ["Introduction to :EXtErnal Trigger Commands"](#) on page 263
  - [":EXtErnal:RANGe"](#) on page 266
  - ["Introduction to :TRIGger Commands"](#) on page 641
  - [":CHANnel<n>:PROBe"](#) on page 231

### :EXtErnal:RANGe

**C** (see [page 860](#))

**Command Syntax** :EXtErnal:RANGe <range>[<suffix>]

<range> ::= vertical full-scale range value in NR3 format

<suffix> ::= {V | mV}

The :EXtErnal:RANGe command is provided for product compatibility. When using 1:1 probe attenuation, the range can only be set to 8.0 V.

If the probe attenuation is changed, the range value is multiplied by the probe attenuation factor.

**Query Syntax** :EXtErnal:RANGe?

The :EXtErnal:RANGe? query returns the current full-scale range setting for the external trigger.

**Return Format** <range\_argument><NL>

<range\_argument> ::= external trigger range value in NR3 format

- See Also**
- ["Introduction to :EXtErnal Trigger Commands"](#) on page 263
  - [":EXtErnal:PROBe"](#) on page 265
  - ["Introduction to :TRIGger Commands"](#) on page 641

**:EXternal:UNITs**

**N** (see [page 860](#))

**Command Syntax** :EXternal:UNITs <units>

<units> ::= {VOLT | AMPere}

The :EXternal:UNITs command sets the measurement units for the probe connected to the external trigger input. Select VOLT for a voltage probe and select AMPere for a current probe. Measurement results, channel sensitivity, and trigger level will reflect the measurement units you select.

**Query Syntax** :EXternal:UNITs?

The :CHANnel<n>:UNITs? query returns the current units setting for the external trigger.

**Return Format** <units><NL>

<units> ::= {VOLT | AMP}

- See Also**
- ["Introduction to :EXternal Trigger Commands"](#) on page 263
  - ["Introduction to :TRIGger Commands"](#) on page 641
  - [":EXternal:RANGe"](#) on page 266
  - [":EXternal:PROBe"](#) on page 265
  - [":CHANnel<n>:UNITs"](#) on page 239

## 14 :EXternal Trigger Commands

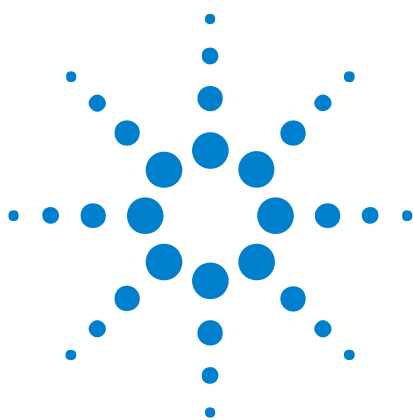

## 15 :FUNCTION Commands

Control functions in the measurement/storage module. See "Introduction to :FUNCTION Commands" on page 271.

**Table 75** :FUNCTION Commands Summary

Command	Query	Options and Query Returns
:FUNCTION:CENTer <frequency> (see page 272)	:FUNCTION:CENTer? (see page 272)	<frequency> ::= the current center frequency in NR3 format. The range of legal values is from 0 Hz to 25 GHz.
:FUNCTION:DISPlay {{0   OFF}   {1   ON}} (see page 273)	:FUNCTION:DISPlay? (see page 273)	{0   1}
:FUNCTION:GOFT:OPERat ion <operation> (see page 274)	:FUNCTION:GOFT:OPERat ion? (see page 274)	<operation> ::= {ADD   SUBTract   MULTiply}
:FUNCTION:GOFT:SOURce 1 <source> (see page 275)	:FUNCTION:GOFT:SOURce 1? (see page 275)	<source> ::= CHANnel<n> <n> ::= {1   2   3   4} for 4ch models <n> ::= {1   2} for 2ch models
:FUNCTION:GOFT:SOURce 2 <source> (see page 276)	:FUNCTION:GOFT:SOURce 2? (see page 276)	<source> ::= CHANnel<n> <n> ::= {{1   2}   {3   4}} for 4ch models, depending on SOURce1 selection <n> ::= {1   2} for 2ch models
:FUNCTION:OFFSet <offset> (see page 277)	:FUNCTION:OFFSet? (see page 277)	<offset> ::= the value at center screen in NR3 format. The range of legal values is +/-10 times the current sensitivity of the selected function.
:FUNCTION:OPERation <operation> (see page 278)	:FUNCTION:OPERation? (see page 278)	<operation> ::= {ADD   SUBTract   MULTiply   INTegrate   DIFF   FFT   SQRT}



**Table 75** :FUNCTION Commands Summary (continued)

Command	Query	Options and Query Returns
:FUNCTION:RANGE <range> (see page 279)	:FUNCTION:RANGE? (see page 279)	<range> ::= the full-scale vertical axis value in NR3 format. The range for ADD, SUBT, MULT is 8E-6 to 800E+3. The range for the INTEGRATE function is 8E-9 to 400E+3. The range for the DIFF function is 80E-3 to 8.0E12 (depends on current sweep speed). The range for the FFT function is 8 to 800 dBV.
:FUNCTION:REFERENCE <level> (see page 280)	:FUNCTION:REFERENCE? (see page 280)	<level> ::= the value at center screen in NR3 format. The range of legal values is +/-10 times the current sensitivity of the selected function.
:FUNCTION:SCALE <scale value>[<suffix>] (see page 281)	:FUNCTION:SCALE? (see page 281)	<scale value> ::= integer in NR1 format <suffix> ::= {V   dB}
:FUNCTION:SOURCE1 <source> (see page 282)	:FUNCTION:SOURCE1? (see page 282)	<source> ::= {CHANNEL<n>   GOFT} <n> ::= {1   2   3   4} for 4ch models <n> ::= {1   2} for 2ch models GOFT is only for FFT, INTEGRATE, DIFF, and SQRT operations.
:FUNCTION:SOURCE2 <source> (see page 283)	:FUNCTION:SOURCE2? (see page 283)	<source> ::= {CHANNEL<n>   NONE} <n> ::= {{1   2}   {3   4}} for 4ch models, depending on SOURCE1 selection <n> ::= {1   2} for 2ch models
:FUNCTION:SPAN <span> (see page 284)	:FUNCTION:SPAN? (see page 284)	<span> ::= the current frequency span in NR3 format. Legal values are 1 Hz to 100 GHz.
:FUNCTION:WINDOW <window> (see page 285)	:FUNCTION:WINDOW? (see page 285)	<window> ::= {RECTANGULAR   HANNING   FLATTOP   BHARRIS}

**Introduction to :FUNction Commands** The FUNction subsystem controls the math functions in the oscilloscope. Add, subtract, multiply, differentiate, integrate, square root, and FFT (Fast Fourier Transform) operations are available. These math operations only use the analog (vertical) channels.

The SOURce1, DISPlay, RANGe, and OFFSet commands apply to any function. The SPAN, CENTer, and WINDow commands are only useful for FFT functions. When FFT is selected, the cursors change from volts and time to decibels (dB) and frequency (Hz).

#### Reporting the Setup

Use :FUNction? to query setup information for the FUNction subsystem.

#### Return Format

The following is a sample response from the :FUNction? queries. In this case, the query was issued following a \*RST command.

```
:FUNC:OPER ADD;DISP 0;SOUR1 CHAN1;SOUR2 CHAN2;RANG +8.00E+00;OFFS
+0.0E+00;:FUNC:GOFT:OPER ADD;SOUR1 CHAN1;SOUR2 CHAN2
```

**:FUNCTION:CENTer**

**N** (see [page 860](#))

**Command Syntax** :FUNCTION:CENTer <frequency>

<frequency> ::= the current center frequency in NR3 format. The range of legal values is from 0 Hz to 25 GHz.

The :FUNCTION:CENTer command sets the center frequency when FFT (Fast Fourier Transform) is selected.

**Query Syntax** :FUNCTION:CENTer?

The :FUNCTION:CENTer? query returns the current center frequency in Hertz.

**Return Format** <frequency><NL>

<frequency> ::= the current center frequency in NR3 format. The range of legal values is from 0 Hz to 25 GHz.

**NOTE**

After a \*RST (Reset) or :AUToscale command, the values returned by the :FUNCTION:CENTer? and :FUNCTION:SPAN? queries depend on the current :TIMEbase:RANGe value. Once you change either the :FUNCTION:CENTer or :FUNCTION:SPAN value, they no longer track the :TIMEbase:RANGe value.

- See Also**
- "[Introduction to :FUNCTION Commands](#)" on page 271
  - "[:FUNCTION:SPAN](#)" on page 284
  - "[:TIMEbase:RANGe](#)" on page 633
  - "[:TIMEbase:SCALE](#)" on page 635



**:FUNCTION:DISPlay**

**N** (see [page 860](#))

**Command Syntax** :FUNCTION:DISPlay <display>  
 <display> ::= {{1 | ON} | {0 | OFF}}

The :FUNCTION:DISPlay command turns the display of the function on or off. When ON is selected, the function performs as specified using the other FUNCTION commands. When OFF is selected, function is neither calculated nor displayed.

**Query Syntax** :FUNCTION:DISPlay?

The :FUNCTION:DISPlay? query returns whether the function display is on or off.

**Return Format** <display><NL>  
 <display> ::= {1 | 0}

- See Also**
- ["Introduction to :FUNCTION Commands"](#) on page 271
  - [":VIEW"](#) on page 186
  - [":BLANK"](#) on page 162
  - [":STATus"](#) on page 183

**:FUNCTION:GOFT:OPERation**

**N** (see [page 860](#))

**Command Syntax** :FUNCTION:GOFT:OPERation <operation>

<operation> ::= {ADD | SUBTract | MULTiPLY}

The :FUNCTION:GOFT:OPERation command sets the math operation for the g(t) source that can be used as the input to the FFT, INTegrate, DIFF (differentiate), or Sqrt functions:

- ADD – Source1 + source2.
- SUBTract – Source1 - source2.
- MULTiPLY – Source1 \* source2.

The :FUNCTION:GOFT:SOURce1 and :FUNCTION:GOFT:SOURce2 commands are used to select source1 and source2.

**Query Syntax** :FUNCTION:GOFT:OPERation?

The :FUNCTION:GOFT:OPERation? query returns the current g(t) source operation setting.

**Return Format** <operation><NL>

<operation> ::= {ADD | SUBT | MULT}

- See Also**
- ["Introduction to :FUNCTION Commands"](#) on page 271
  - [":FUNCTION:GOFT:SOURce1"](#) on page 275
  - [":FUNCTION:GOFT:SOURce2"](#) on page 276
  - [":FUNCTION:SOURce1"](#) on page 282

**:FUNCTION:GOFT:SOURce1**

**N** (see [page 860](#))

**Command Syntax** :FUNCTION:GOFT:SOURce1 <value>  
 <value> ::= CHANnel<n>  
 <n> ::= {1 | 2 | 3 | 4} for 4ch models  
 <n> ::= {1 | 2} for 2ch models

The :FUNCTION:GOFT:SOURce1 command selects the first input channel for the g(t) source that can be used as the input to the FFT, INTEGRate, DIFF (differentiate), or SQRT functions.

**Query Syntax** :FUNCTION:GOFT:SOURce1?

The :FUNCTION:GOFT:SOURce1? query returns the current selection for the first input channel for the g(t) source.

**Return Format** <value><NL>  
 <value> ::= CHAN<n>  
 <n> ::= {1 | 2 | 3 | 4} for the 4ch models  
 <n> ::= {1 | 2} for the 2ch models

- See Also**
- ["Introduction to :FUNCTION Commands"](#) on page 271
  - [":FUNCTION:GOFT:SOURce2"](#) on page 276
  - [":FUNCTION:GOFT:OPERation"](#) on page 274

**:FUNCTION:GOFT:SOURce2**

**N** (see [page 860](#))

**Command Syntax** :FUNCTION:GOFT:SOURce2 <value>

<value> ::= CHANNEL<n>

<n> ::= {{1 | 2} | {3 | 4}} for 4ch models, depending on SOURce1 selection

<n> ::= {1 | 2} for 2ch models

The :FUNCTION:GOFT:SOURce2 command selects the second input channel for the g(t) source that can be used as the input to the FFT, INTEGRate, DIFF (differentiate), or SQRT functions.

If CHANNEL1 or CHANNEL2 is selected for :FUNCTION:GOFT:SOURce1, the SOURce2 selection can be CHANNEL1 or CHANNEL2. Likewise, if CHANNEL3 or CHANNEL4 is selected for :FUNCTION:GOFT:SOURce1, the SOURce2 selection can be CHANNEL3 or CHANNEL4.

**Query Syntax** :FUNCTION:GOFT:SOURce2?

The :FUNCTION:GOFT:SOURce2? query returns the current selection for the second input channel for the g(t) source.

**Return Format** <value><NL>

<value> ::= CHAN<n>

<n> ::= {{1 | 2} | {3 | 4}} for 4ch models, depending on SOURce1 selection

<n> ::= {1 | 2} for 2ch models

- See Also**
- ["Introduction to :FUNCTION Commands"](#) on page 271
  - [":FUNCTION:GOFT:SOURce1"](#) on page 275
  - [":FUNCTION:GOFT:OPERation"](#) on page 274

**:FUNCTION:OFFSet**

**N** (see [page 860](#))

**Command Syntax** :FUNCTION:OFFSet <offset>

<offset> ::= the value at center screen in NR3 format.

The :FUNCTION:OFFSet command sets the voltage or vertical value represented at center screen for the selected function. The range of legal values is generally +/- 10 times the current scale of the selected function, but will vary by function. If you set the offset to a value outside of the legal range, the offset value is automatically set to the nearest legal value.

**NOTE**

The :FUNCTION:OFFSet command is equivalent to the :FUNCTION:REFerence command.

**Query Syntax** :FUNCTION:OFFSet?

The :FUNCTION:OFFSet? query outputs the current offset value for the selected function.

**Return Format** <offset><NL>

<offset> ::= the value at center screen in NR3 format.

- See Also**
- ["Introduction to :FUNCTION Commands"](#) on page 271
  - [":FUNCTION:RANGE"](#) on page 279
  - [":FUNCTION:REFerence"](#) on page 280
  - [":FUNCTION:SCALE"](#) on page 281

**:FUNCTION:OPERation**

**N** (see [page 860](#))

**Command Syntax** :FUNCTION:OPERation <operation>

```
<operation> ::= {ADD | SUBtract | MULTiPLY | INTegrate | DIFF
                | FFT | SQRT}
```

The :FUNCTION:OPERation command sets the desired waveform math operation:

- ADD – Source1 + source2.
- SUBtract – Source1 - source2.
- MULTiPLY – Source1 \* source2.
- INTegrate – Integrate the selected waveform source.
- DIFF – Differentiate the selected waveform source.
- FFT – Fast Fourier Transform on the selected waveform source.
- SQRT – Square root on the selected waveform source.

When the operation is ADD, SUBtract, or MULTiPLY, the :FUNCTION:SOURce1 and :FUNCTION:SOURce2 commands are used to select source1 and source2. For all other operations, the :FUNCTION:SOURce1 command selects the waveform source.

**Query Syntax** :FUNCTION:OPERation?

The :FUNCTION:OPERation? query returns the current operation for the selected function.

**Return Format** <operation><NL>

```
<operation> ::= {ADD | SUBT | MULT | INT | DIFF | FFT | SQRT}
```

- See Also**
- ["Introduction to :FUNCTION Commands"](#) on page 271
  - [":FUNCTION:SOURce1"](#) on page 282
  - [":FUNCTION:SOURce2"](#) on page 283

**:FUNCTION:RANGe**

**N** (see [page 860](#))

**Command Syntax** :FUNCTION:RANGe <range>

<range> ::= the full-scale vertical axis value in NR3 format.

The :FUNCTION:RANGe command defines the full-scale vertical axis for the selected function.

**Query Syntax** :FUNCTION:RANGe?

The :FUNCTION:RANGe? query returns the current full-scale range value for the selected function.

**Return Format** <range><NL>

<range> ::= the full-scale vertical axis value in NR3 format.

- See Also**
- "[Introduction to :FUNCTION Commands](#)" on page 271
  - "[:FUNCTION:SCALE](#)" on page 281

**:FUNCTION:REFERENCE**

**N** (see [page 860](#))

**Command Syntax** :FUNCTION:REFERENCE <level>

<level> ::= the current reference level in NR3 format.

The :FUNCTION:REFERENCE command sets the voltage or vertical value represented at center screen for the selected function. The range of legal values is generally +/- 10 times the current scale of the selected function, but will vary by function. If you set the reference level to a value outside of the legal range, the level is automatically set to the nearest legal value.

**NOTE**

The FUNCTION:REFERENCE command is equivalent to the :FUNCTION:OFFSET command.

**Query Syntax** :FUNCTION:REFERENCE?

The :FUNCTION:REFERENCE? query outputs the current reference level value for the selected function.

**Return Format** <level><NL>

<level> ::= the current reference level in NR3 format.

- See Also**
- ["Introduction to :FUNCTION Commands"](#) on page 271
  - [":FUNCTION:OFFSET"](#) on page 277
  - [":FUNCTION:RANGE"](#) on page 279
  - [":FUNCTION:SCALE"](#) on page 281



**:FUNCTION:SCALE**

**N** (see [page 860](#))

**Command Syntax** :FUNCTION:SCALE <scale value>[<suffix>]  
 <scale value> ::= integer in NR1 format  
 <suffix> ::= {V | dB}

The :FUNCTION:SCALE command sets the vertical scale, or units per division, of the selected function. Legal values for the scale depend on the selected function.

**Query Syntax** :FUNCTION:SCALE?

The :FUNCTION:SCALE? query returns the current scale value for the selected function.

**Return Format** <scale value><NL>  
 <scale value> ::= integer in NR1 format

- See Also**
- ["Introduction to :FUNCTION Commands"](#) on page 271
  - [":FUNCTION:RANGE"](#) on page 279

**:FUNCTION:SOURce1**

**N** (see [page 860](#))

**Command Syntax** :FUNCTION:SOURce1 <value>  
 <value> ::= {CHANnel<n> | GOFT}  
 <n> ::= {1 | 2 | 3 | 4} for 4ch models  
 <n> ::= {1 | 2} for 2ch models

The :FUNCTION:SOURce1 command is used for any :FUNCTION:OPERation selection (including the ADD, SUBTract, or MULTiPLY channel math operations and the FFT, INTegrate, DIFF (differentiate), or SQRT transforms). This command selects the first source for channel math operations or the single source for the transforms.

The GOFT parameter is only available for the FFT, INTegrate, DIFF (differentiate), or SQRT functions. It lets you specify, as the function input source, the addition, subtraction, or multiplication of two channels. When GOFT is used, the g(t) source is specified by the :FUNCTION:GOFT:OPERation, :FUNCTION:GOFT:SOURce1, and :FUNCTION:GOFT:SOURce2 commands.

**NOTE**

Another shorthand notation for SOURce1 in this command/query (besides SOUR1) is SOUR.

**Query Syntax** :FUNCTION:SOURce1?

The :FUNCTION:SOURce1? query returns the current source1 for function operations.

**Return Format** <value><NL>  
 <value> ::= {CHAN<n> | GOFT}  
 <n> ::= {1 | 2 | 3 | 4} for 4ch models  
 <n> ::= {1 | 2} for 2ch models

- See Also**
- "[Introduction to :FUNCTION Commands](#)" on page 271
  - "[:FUNCTION:OPERation](#)" on page 278
  - "[:FUNCTION:GOFT:OPERation](#)" on page 274
  - "[:FUNCTION:GOFT:SOURce1](#)" on page 275
  - "[:FUNCTION:GOFT:SOURce2](#)" on page 276

**:FUNCTION:SOURce2**

**N** (see [page 860](#))

**Command Syntax** :FUNCTION:SOURce2 <value>  
 <value> ::= {CHANnel<n> | NONE}  
 <n> ::= {{1 | 2} | {3 | 4}} for 4ch models, depending on SOURce1 selection  
 <n> ::= {1 | 2} for 2ch models

The :FUNCTION:SOURce2 command specifies the second source for math operations that have two sources (see the :FUNCTION:OPERation command), in other words, ADD, SUBTRact, or MULTiply. (The :FUNCTION:SOURce1 command specifies the first source.)

If CHANnel1 or CHANnel2 is selected for :FUNCTION:SOURce1, the SOURce2 selection can be CHANnel1 or CHANnel2. Likewise, if CHANnel3 or CHANnel4 is selected for :FUNCTION:SOURce1, the SOURce2 selection can be CHANnel3 or CHANnel4.

The :FUNCTION:SOURce2 setting is not used when the :FUNCTION:OPERation is FFT (Fast Fourier Transform), INTegrate, DIFF (differentiate), or SQRT.

**Query Syntax** :FUNCTION:SOURce2?

The :FUNCTION:SOURce2? query returns the currently specified second source for math operations.

**Return Format** <value><NL>  
 <value> ::= {CHAN<n> | NONE}  
 <n> ::= {{1 | 2} | {3 | 4}} for 4ch models, depending on SOURce1 selection  
 <n> ::= {1 | 2} for 2ch models

- See Also**
- ["Introduction to :FUNCTION Commands"](#) on page 271
  - [":FUNCTION:OPERation"](#) on page 278
  - [":FUNCTION:SOURce1"](#) on page 282

**:FUNCTION:SPAN**

**N** (see [page 860](#))

**Command Syntax** :FUNCTION:SPAN <span>

<span> ::= the current frequency span in NR3 format. Legal values are 1 Hz to 100 GHz.

If you set the frequency span to a value outside of the legal range, the step size is automatically set to the nearest legal value.

The :FUNCTION:SPAN command sets the frequency span of the display (left graticule to right graticule) when FFT (Fast Fourier Transform) is selected.

**Query Syntax** :FUNCTION:SPAN?

The :FUNCTION:SPAN? query returns the current frequency span in Hertz.

**NOTE**

After a \*RST (Reset) or :AUTOScale command, the values returned by the :FUNCTION:CENTer? and :FUNCTION:SPAN? queries depend on the current :TIMEbase:RANGe value. Once you change either the :FUNCTION:CENTer or :FUNCTION:SPAN value, they no longer track the :TIMEbase:RANGe value.

**Return Format** <span><NL>

<span> ::= the current frequency span in NR3 format. Legal values are 1 Hz to 100 GHz.

- See Also**
- ["Introduction to :FUNCTION Commands"](#) on page 271
  - [":FUNCTION:CENTer"](#) on page 272
  - [":TIMEbase:RANGe"](#) on page 633
  - [":TIMEbase:SCALE"](#) on page 635

**:FUNCTION:WINDow**

**N** (see [page 860](#))

**Command Syntax** :FUNCTION:WINDow <window>

<window> ::= {RECTangular | HANNing | FLATtop | BHARRis}

The :FUNCTION:WINDow command allows the selection of four different windowing transforms or operations for the FFT (Fast Fourier Transform) function.

The FFT operation assumes that the time record repeats. Unless an integral number of sampled waveform cycles exist in the record, a discontinuity is created between the end of one record and the beginning of the next. This discontinuity introduces additional frequency components about the peaks into the spectrum. This is referred to as leakage. To minimize leakage, windows that approach zero smoothly at the start and end of the record are employed as filters to the FFTs. Each window is useful for certain classes of input signals.

- RECTangular – useful for transient signals, and signals where there are an integral number of cycles in the time record.
- HANNing – useful for frequency resolution and general purpose use. It is good for resolving two frequencies that are close together, or for making frequency measurements. This is the default window.
- FLATtop – best for making accurate amplitude measurements of frequency peaks.
- BHARRis (Blackman-Harris) – reduces time resolution compared to the rectangular window, but it improves the capacity to detect smaller impulses due to lower secondary lobes (provides minimal spectral leakage).

**Query Syntax** :FUNCTION:WINDow?

The :FUNCTION:WINDow? query returns the value of the window selected for the FFT function.

**Return Format** <window><NL>

<window> ::= {RECT | HANN | FLAT | BHAR}

**See Also** • ["Introduction to :FUNCTION Commands"](#) on page 271



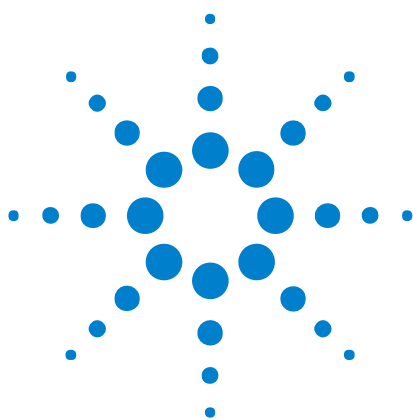

## 16 :HARDcopy Commands

Set and query the selection of hardcopy device and formatting options. See "[Introduction to :HARDcopy Commands](#)" on page 288.

**Table 76** :HARDcopy Commands Summary

Command	Query	Options and Query Returns
:HARDcopy:AREA <area> (see <a href="#">page 289</a> )	:HARDcopy:AREA? (see <a href="#">page 289</a> )	<area> ::= SCreen
:HARDcopy:APRinter <active_printer> (see <a href="#">page 290</a> )	:HARDcopy:APRinter? (see <a href="#">page 290</a> )	<active_printer> ::= {<index>   <name>} <index> ::= integer index of printer in list <name> ::= name of printer in list
:HARDcopy:FACTors {{0   OFF}   {1   ON}} (see <a href="#">page 291</a> )	:HARDcopy:FACTors? (see <a href="#">page 291</a> )	{0   1}
:HARDcopy:FFEed {{0   OFF}   {1   ON}} (see <a href="#">page 292</a> )	:HARDcopy:FFEed? (see <a href="#">page 292</a> )	{0   1}
:HARDcopy:INKSaver {{0   OFF}   {1   ON}} (see <a href="#">page 293</a> )	:HARDcopy:INKSaver? (see <a href="#">page 293</a> )	{0   1}
:HARDcopy:LAYout <layout> (see <a href="#">page 294</a> )	:HARDcopy:LAYout? (see <a href="#">page 294</a> )	<layout> ::= {LANDscape   PORTRait}
:HARDcopy:NETWork:ADD Ress <address> (see <a href="#">page 295</a> )	:HARDcopy:NETWork:ADD Ress? (see <a href="#">page 295</a> )	<address> ::= quoted ASCII string
:HARDcopy:NETWork:APP Ly (see <a href="#">page 296</a> )	n/a	n/a
:HARDcopy:NETWork:DOM ain <domain> (see <a href="#">page 297</a> )	:HARDcopy:NETWork:DOM ain? (see <a href="#">page 297</a> )	<domain> ::= quoted ASCII string



**Table 76** :HARDcopy Commands Summary (continued)

Command	Query	Options and Query Returns
:HARDcopy:NETWork:PASSWORD <password> (see page 298)	n/a	<password> ::= quoted ASCII string
:HARDcopy:NETWork:SLOT <slot> (see page 299)	:HARDcopy:NETWork:SLOT? (see page 299)	<slot> ::= {NET0   NET1}
:HARDcopy:NETWork:USERNAME <username> (see page 300)	:HARDcopy:NETWork:USERNAME? (see page 300)	<username> ::= quoted ASCII string
:HARDcopy:PALETTE <palette> (see page 301)	:HARDcopy:PALETTE? (see page 301)	<palette> ::= {COLOR   GRAYscale   NONE}
n/a	:HARDcopy:PRINTer:LIST? (see page 302)	<list> ::= [<printer_spec>] ... [printer_spec] <printer_spec> ::= " <index>,<active>,<name>;" <index> ::= integer index of printer <active> ::= {Y   N} <name> ::= name of printer
:HARDcopy:START (see page 303)	n/a	n/a

**Introduction to :HARDcopy Commands** The HARDcopy subsystem provides commands to set and query the selection of hardcopy device and formatting options such as inclusion of instrument settings (FACTors) and generation of formfeed (FFEed).

:HARDC is an acceptable short form for :HARDcopy.

**Reporting the Setup**

Use :HARDcopy? to query setup information for the HARDcopy subsystem.

**Return Format**

The following is a sample response from the :HARDcopy? query. In this case, the query was issued following the \*RST command.

```
:HARD:APR " ";AREA SCR;FACT 0;FFE 0;INKS 1;PAL NONE;LAY PORT
```



**:HARDcopy:AREA**

**N** (see [page 860](#))

**Command Syntax** :HARDcopy:AREA <area>

<area> ::= SCReen

The :HARDcopy:AREA command controls what part of the display area is printed. Currently, the only legal choice is SCReen.

**Query Syntax** :HARDcopy:AREA?

The :HARDcopy:AREA? query returns the selected display area.

**Return Format** <area><NL>

<area> ::= SCR

- See Also**
- ["Introduction to :HARDcopy Commands"](#) on page 288
  - [":HARDcopy:START"](#) on page 303
  - [":HARDcopy:APRinter"](#) on page 290
  - [":HARDcopy:PRINter:LIST"](#) on page 302
  - [":HARDcopy:FACTors"](#) on page 291
  - [":HARDcopy:FFEed"](#) on page 292
  - [":HARDcopy:INKSaver"](#) on page 293
  - [":HARDcopy:LAYout"](#) on page 294
  - [":HARDcopy:PALette"](#) on page 301

## :HARDcopy:APRinter

**N** (see [page 860](#))

**Command Syntax** :HARDcopy:APRinter <active\_printer>  
<active\_printer> ::= {<index> | <name>}  
<index> ::= integer index of printer in list  
<name> ::= name of printer in list

The :HARDcopy:APRinter command sets the active printer.

**Query Syntax** :HARDcopy:APRinter?

The :HARDcopy:APRinter? query returns the name of the active printer.

**Return Format** <name><NL>  
<name> ::= name of printer in list

- See Also**
- "[Introduction to :HARDcopy Commands](#)" on page 288
  - "[:HARDcopy:PRINter:LIST](#)" on page 302
  - "[:HARDcopy:START](#)" on page 303

**:HARDcopy:FACTors**

**N** (see [page 860](#))

**Command Syntax** :HARDcopy:FACTors <factors>  
 <factors> ::= {{OFF | 0} | {ON | 1}}

The :HARDcopy:FACTors command controls whether the scale factors are output on the hardcopy dump.

**Query Syntax** :HARDcopy:FACTors?

The :HARDcopy:FACTors? query returns a flag indicating whether oscilloscope instrument settings are output on the hardcopy.

**Return Format** <factors><NL>  
 <factors> ::= {0 | 1}

- See Also**
- "[Introduction to :HARDcopy Commands](#)" on page 288
  - "[:HARDcopy:START](#)" on page 303
  - "[:HARDcopy:FFeEd](#)" on page 292
  - "[:HARDcopy:INKSaver](#)" on page 293
  - "[:HARDcopy:LAYout](#)" on page 294
  - "[:HARDcopy:PALETTE](#)" on page 301

## :HARDcopy:FFeed

**N** (see [page 860](#))

**Command Syntax** :HARDcopy:FFeed <ffeed>  
<ffeed> ::= {{OFF | 0} | {ON | 1}}

The HARDcopy:FFeed command controls whether a formfeed is output between the screen image and factors of a hardcopy dump.

**Query Syntax** :HARDcopy:FFeed?

The :HARDcopy:FFeed? query returns a flag indicating whether a formfeed is output at the end of the hardcopy dump.

**Return Format** <ffeed><NL>  
<ffeed> ::= {0 | 1}

- See Also**
- "[Introduction to :HARDcopy Commands](#)" on page 288
  - "[:HARDcopy:START](#)" on page 303
  - "[:HARDcopy:FACTors](#)" on page 291
  - "[:HARDcopy:INKSaver](#)" on page 293
  - "[:HARDcopy:LAYout](#)" on page 294
  - "[:HARDcopy:PALETTE](#)" on page 301

**:HARDcopy:INKSaver**

**N** (see [page 860](#))

**Command Syntax** :HARDcopy:INKSaver <value>  
 <value> ::= {{OFF | 0} | {ON | 1}}

The :HARDcopy:INKSaver command controls whether the graticule colors are inverted or not.

**Query Syntax** :HARDcopy:INKSaver?

The :HARDcopy:INKSaver? query returns a flag indicating whether graticule colors are inverted or not.

**Return Format** <value><NL>  
 <value> ::= {0 | 1}

- See Also**
- "[Introduction to :HARDcopy Commands](#)" on page 288
  - "[:HARDcopy:START](#)" on page 303
  - "[:HARDcopy:FACTors](#)" on page 291
  - "[:HARDcopy:FFEed](#)" on page 292
  - "[:HARDcopy:LAYout](#)" on page 294
  - "[:HARDcopy:PALETTE](#)" on page 301

## :HARDcopy:LAYout

**N** (see [page 860](#))

**Command Syntax** :HARDcopy:LAYout <layout>  
<layout> ::= {LANDscape | PORTRait}

The :HARDcopy:LAYout command sets the hardcopy layout mode.

**Query Syntax** :HARDcopy:LAYout?

The :HARDcopy:LAYout? query returns the selected hardcopy layout mode.

**Return Format** <layout><NL>  
<layout> ::= {LAND | PORT}

- See Also**
- ["Introduction to :HARDcopy Commands"](#) on page 288
  - [":HARDcopy:START"](#) on page 303
  - [":HARDcopy:FACTors"](#) on page 291
  - [":HARDcopy:PALETTE"](#) on page 301
  - [":HARDcopy:FFeEd"](#) on page 292
  - [":HARDcopy:INKSaver"](#) on page 293

**:HARDcopy:NETWork:ADDRess**

**N** (see [page 860](#))

**Command Syntax** :HARDcopy:NETWork:ADDRess <address>

<address> ::= quoted ASCII string

The :HARDcopy:NETWork:ADDRess command sets the address for a network printer slot. The address is the server/computer name and the printer's share name in the \\server\share format.

The network printer slot is selected by the :HARDcopy:NETWork:SLOT command.

To apply the entered address, use the :HARDcopy:NETWork:APPLY command.

**Query Syntax** :HARDcopy:NETWork:ADDRess?

The :HARDcopy:NETWork:ADDRess? query returns the specified address for the currently selected network printer slot.

**Return Format** <address><NL>

<address> ::= quoted ASCII string

- See Also**
- ["Introduction to :HARDcopy Commands"](#) on page 288
  - [":HARDcopy:NETWork:SLOT"](#) on page 299
  - [":HARDcopy:NETWork:APPLY"](#) on page 296
  - [":HARDcopy:NETWork:DOMain"](#) on page 297
  - [":HARDcopy:NETWork:USERname"](#) on page 300
  - [":HARDcopy:NETWork:PASSword"](#) on page 298

## :HARDcopy:NETWork:APPLy

**N** (see [page 860](#))

**Command Syntax** :HARDcopy:NETWork:APPLy

The :HARDcopy:NETWork:APPLy command applies the network printer settings and makes the printer connection.

- See Also**
- "[Introduction to :HARDcopy Commands](#)" on page 288
  - "[:HARDcopy:NETWork:SLOT](#)" on page 299
  - "[:HARDcopy:NETWork:ADDRESS](#)" on page 295
  - "[:HARDcopy:NETWork:DOMAIN](#)" on page 297
  - "[:HARDcopy:NETWork:USERNAME](#)" on page 300
  - "[:HARDcopy:NETWork:PASSWORD](#)" on page 298



**:HARDcopy:NETWork:DOMain**

**N** (see [page 860](#))

**Command Syntax** :HARDcopy:NETWork:DOMain <domain>  
 <domain> ::= quoted ASCII string

The :HARDcopy:NETWork:DOMain command sets the Windows network domain name.

The domain name setting is a common setting for both network printer slots.

**Query Syntax** :HARDcopy:NETWork:DOMain?

The :HARDcopy:NETWork:DOMain? query returns the current Windows network domain name.

**Return Format** <domain><NL>  
 <domain> ::= quoted ASCII string

- See Also**
- ["Introduction to :HARDcopy Commands"](#) on page 288
  - [":HARDcopy:NETWork:SLOT"](#) on page 299
  - [":HARDcopy:NETWork:APPLY"](#) on page 296
  - [":HARDcopy:NETWork:ADDRESS"](#) on page 295
  - [":HARDcopy:NETWork:USERNAME"](#) on page 300
  - [":HARDcopy:NETWork:PASSWORD"](#) on page 298

## :HARDcopy:NETWork:PASSword

**N** (see [page 860](#))

**Command Syntax** :HARDcopy:NETWork:PASSword <password>  
<password> ::= quoted ASCII string

The :HARDcopy:NETWork:PASSword command sets the password for the specified Windows network domain and user name.

The password setting is a common setting for both network printer slots.

- See Also**
- ["Introduction to :HARDcopy Commands"](#) on page 288
  - [":HARDcopy:NETWork:USERname"](#) on page 300
  - [":HARDcopy:NETWork:DOMain"](#) on page 297
  - [":HARDcopy:NETWork:SLOT"](#) on page 299
  - [":HARDcopy:NETWork:APPLY"](#) on page 296
  - [":HARDcopy:NETWork:ADDRESS"](#) on page 295

**:HARDcopy:NETWork:SLOT**

**N** (see [page 860](#))

**Command Syntax** :HARDcopy:NETWork:SLOT <slot>

<slot> ::= {NET0 | NET1}

The :HARDcopy:NETWork:SLOT command selects the network printer slot used for the address and apply commands. There are two network printer slots to choose from.

**Query Syntax** :HARDcopy:NETWork:SLOT?

The :HARDcopy:NETWork:SLOT? query returns the currently selected network printer slot.

**Return Format** <slot><NL>

<slot> ::= {NET0 | NET1}

- See Also**
- "Introduction to :HARDcopy Commands" on page 288
  - ":HARDcopy:NETWork:APPLY" on page 296
  - ":HARDcopy:NETWork:ADDRESS" on page 295
  - ":HARDcopy:NETWork:DOMain" on page 297
  - ":HARDcopy:NETWork:USERname" on page 300
  - ":HARDcopy:NETWork:PASSword" on page 298

## :HARDcopy:NETWork:USERname

**N** (see [page 860](#))

**Command Syntax** :HARDcopy:NETWork:USERname <username>  
<username> ::= quoted ASCII string

The :HARDcopy:NETWork:USERname command sets the user name to use when connecting to the Windows network domain.

The user name setting is a common setting for both network printer slots.

**Query Syntax** :HARDcopy:NETWork:USERname?

The :HARDcopy:NETWork:USERname? query returns the currently set user name.

**Return Format** <username><NL>

<username> ::= quoted ASCII string

- See Also**
- "[Introduction to :HARDcopy Commands](#)" on page 288
  - "[:HARDcopy:NETWork:DOMain](#)" on page 297
  - "[:HARDcopy:NETWork:PASSword](#)" on page 298
  - "[:HARDcopy:NETWork:SLOT](#)" on page 299
  - "[:HARDcopy:NETWork:APPLY](#)" on page 296
  - "[:HARDcopy:NETWork:ADDRESS](#)" on page 295

**:HARDcopy:PALETTE**

**N** (see [page 860](#))

**Command Syntax** :HARDcopy:PALETTE <palette>

<palette> ::= {COLOR | GRAYscale | NONE}

The :HARDcopy:PALETTE command sets the hardcopy palette color.

The oscilloscope's print driver cannot print color images to color laser printers, so the COLOR option is not available when connected to laser printers.

**Query Syntax** :HARDcopy:PALETTE?

The :HARDcopy:PALETTE? query returns the selected hardcopy palette color.

**Return Format** <palette><NL>

<palette> ::= {COL | GRAY | NONE}

- See Also**
- ["Introduction to :HARDcopy Commands"](#) on page 288
  - [":HARDcopy:START"](#) on page 303
  - [":HARDcopy:FACTors"](#) on page 291
  - [":HARDcopy:LAYout"](#) on page 294
  - [":HARDcopy:FFeEd"](#) on page 292
  - [":HARDcopy:INKSaver"](#) on page 293

## :HARDcopy:PRINter:LIST

**N** (see [page 860](#))

**Query Syntax** :HARDcopy:PRINter:LIST?

The :HARDcopy:PRINter:LIST? query returns a list of available printers. The list can be empty.

**Return Format** <list><NL>

<list> ::= [<printer\_spec>] ... [printer\_spec>]

<printer\_spec> ::= "<index>,<active>,<name>;"

<index> ::= integer index of printer

<active> ::= {Y | N}

<name> ::= name of printer (for example "DESKJET 950C")

- See Also**
- ["Introduction to :HARDcopy Commands"](#) on page 288
  - [":HARDcopy:APRinter"](#) on page 290
  - [":HARDcopy:START"](#) on page 303

## :HARDcopy:START

**N** (see [page 860](#))

**Command Syntax** :HARDcopy:START

The :HARDcopy:START command starts a print job.

- See Also**
- "[Introduction to :HARDcopy Commands](#)" on page 288
  - "[:HARDcopy:APRinter](#)" on page 290
  - "[:HARDcopy:PRINter:LIST](#)" on page 302
  - "[:HARDcopy:FACTors](#)" on page 291
  - "[:HARDcopy:FFEed](#)" on page 292
  - "[:HARDcopy:INKSaver](#)" on page 293
  - "[:HARDcopy:LAYout](#)" on page 294
  - "[:HARDcopy:PALETTE](#)" on page 301





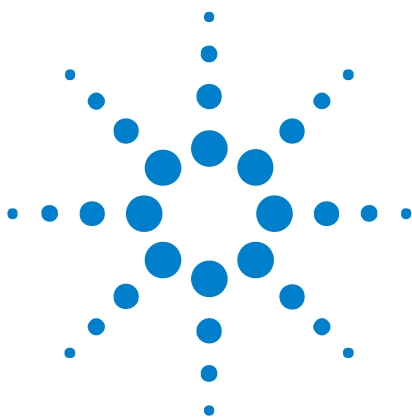

## 17 :LISTer Commands

**Table 77** :LISTer Commands Summary

Command	Query	Options and Query Returns
n/a	:LISTer:DATA? (see <a href="#">page 306</a> )	<binary_block> ::= comma-separated data with newlines at the end of each row
:LISTer:DISPlay {{OFF   0}   {SBUS1   ON   1}   {SBUS2   2}   ALL} (see <a href="#">page 307</a> )	:LISTer:DISPlay? (see <a href="#">page 307</a> )	{OFF   SBUS1   SBUS2   ALL}
:LISTer:REfERENCE <time_ref> (see <a href="#">page 308</a> )	:LISTer:REfERENCE? (see <a href="#">page 308</a> )	<time_ref> ::= {TRIGger   PREVIOUS}

### Introduction to :LISTer Commands

The LISTer subsystem is used to turn on/off the serial decode Lister display and return data from the Lister display.



## :LISTer:DATA

**N** (see [page 860](#))

**Query Syntax** :LISTer:DATA?

The :LISTer:DATA? query returns the lister data.

**Return Format** <binary\_block><NL>

<binary\_block> ::= comma-separated data with newlines at the end of each row

- See Also**
- ["Introduction to :LISTer Commands"](#) on page 305
  - [":LISTer:DISPlay"](#) on page 307
  - ["Definite-Length Block Response Data"](#) on page 122

**:LISTer:DISPlay**

**N** (see [page 860](#))

**Command Syntax** :LISTer:DISPlay <value>

<value> ::= {{OFF | 0} | {SBUS1 | ON | 1} | {SBUS2 | 2} | ALL}

The :LISTer:DISPlay command configures which of the serial buses to display in the Lister, or whether the Lister is off. "ON" or "1" is the same as "SBUS1".

When set to "ALL", the decode information for different buses is interleaved in time.

Serial bus decode must be on before it can be displayed in the Lister.

**Query Syntax** :LISTer:DISPlay?

The :LISTer:DISPlay? query returns the Lister display setting.

**Return Format** <value><NL>

<value> ::= {OFF | SBUS1 | SBUS2 | ALL}

- See Also**
- ["Introduction to :LISTer Commands"](#) on page 305
  - [":SBUS<n>:DISPlay"](#) on page 456
  - [":LISTer:DATA"](#) on page 306

## :LISTer:REFErence

**N** (see [page 860](#))

**Command Syntax** :LISTer:REFErence <time\_ref>  
<time\_ref> ::= {TRIGger | PREVIOUS}

The :LISTer:REFErence command selects whether the time value for a Lister row is relative to the trigger of the previous Lister row.

**Query Syntax** :LISTer:REFErence?

The :LISTer:REFErence? query returns the Lister time reference setting.

**Return Format** <time\_ref><NL>  
<time\_ref> ::= {TRIGger | PREVIOUS}

- See Also**
- "[Introduction to :LISTer Commands](#)" on page 305
  - "[:SBUS<n>:DISPlay](#)" on page 456
  - "[:LISTer:DATA](#)" on page 306
  - "[:LISTer:DISPlay](#)" on page 307

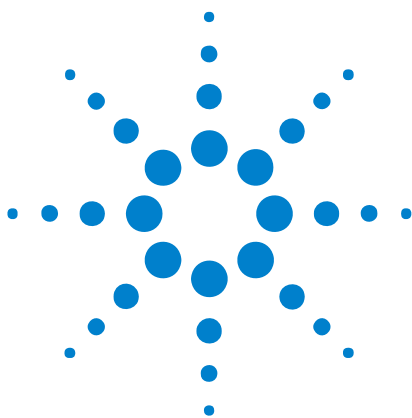

## 18 :MARKer Commands

Set and query the settings of X-axis markers (X1 and X2 cursors) and the Y-axis markers (Y1 and Y2 cursors). See "[Introduction to :MARKer Commands](#)" on page 310.

**Table 78** :MARKer Commands Summary

Command	Query	Options and Query Returns
:MARKer:MODE <mode> (see <a href="#">page 311</a> )	:MARKer:MODE? (see <a href="#">page 311</a> )	<mode> ::= {OFF   MEASurement   MANual   WAVeform}
:MARKer:X1Position <position>[suffix] (see <a href="#">page 312</a> )	:MARKer:X1Position? (see <a href="#">page 312</a> )	<position> ::= X1 cursor position value in NR3 format [suffix] ::= {s   ms   us   ns   ps   Hz   kHz   MHz} <return_value> ::= X1 cursor position value in NR3 format
:MARKer:X1Y1source <source> (see <a href="#">page 313</a> )	:MARKer:X1Y1source? (see <a href="#">page 313</a> )	<source> ::= {CHANnel<n>   FUNction   MATH   WMEMory<r>} <n> ::= 1 to (# analog channels) in NR1 format <r> ::= 1-2 in NR1 format <return_value> ::= <source>
:MARKer:X2Position <position>[suffix] (see <a href="#">page 314</a> )	:MARKer:X2Position? (see <a href="#">page 314</a> )	<position> ::= X2 cursor position value in NR3 format [suffix] ::= {s   ms   us   ns   ps   Hz   kHz   MHz} <return_value> ::= X2 cursor position value in NR3 format
:MARKer:X2Y2source <source> (see <a href="#">page 315</a> )	:MARKer:X2Y2source? (see <a href="#">page 315</a> )	<source> ::= {CHANnel<n>   FUNction   MATH   WMEMory<r>} <n> ::= 1 to (# analog channels) in NR1 format <r> ::= 1-2 in NR1 format <return_value> ::= <source>
n/a	:MARKer:XDELta? (see <a href="#">page 316</a> )	<return_value> ::= X cursors delta value in NR3 format



**Table 78** :MARKer Commands Summary (continued)

Command	Query	Options and Query Returns
:MARKer:Y1Position <position>[suffix] (see <a href="#">page 317</a> )	:MARKer:Y1Position? (see <a href="#">page 317</a> )	<position> ::= Y1 cursor position value in NR3 format [suffix] ::= {V   mV   dB} <return_value> ::= Y1 cursor position value in NR3 format
:MARKer:Y2Position <position>[suffix] (see <a href="#">page 318</a> )	:MARKer:Y2Position? (see <a href="#">page 318</a> )	<position> ::= Y2 cursor position value in NR3 format [suffix] ::= {V   mV   dB} <return_value> ::= Y2 cursor position value in NR3 format
n/a	:MARKer:YDELta? (see <a href="#">page 319</a> )	<return_value> ::= Y cursors delta value in NR3 format

**Introduction to :MARKer Commands** The MARKer subsystem commands set and query the settings of X-axis markers (X1 and X2 cursors) and the Y-axis markers (Y1 and Y2 cursors). You can set and query the marker mode and source, the position of the X and Y cursors, and query delta X and delta Y cursor values.

**Reporting the Setup**

Use :MARKer? to query setup information for the MARKer subsystem.

**Return Format**

The following is a sample response from the :MARKer? query. In this case, the query was issued following a \*RST and ":MARKer:MODE MANual" command.

```
:MARK:X1Y1 CHAN1;X2Y2 CHAN1;MODE MAN
```

**:MARKer:MODE**

**N** (see [page 860](#))

**Command Syntax** :MARKer:MODE <mode>

<mode> ::= {OFF | MEASurement | MANual | WAVeform}

The :MARKer:MODE command sets the cursors mode:

- OFF – removes the cursor information from the display.
- MANual – enables manual placement of the X and Y cursors.

If the front-panel cursors are off, or are set to the front-panel Hex or Binary mode, setting :MARKer:MODE MANual will put the cursors in the front-panel Normal mode.

- MEASurement – cursors track the most recent measurement.

Setting the mode to MEASurement sets the marker sources (:MARKer:X1Y1source and :MARKer:X2Y2source) to the measurement source (:MEASure:SOURce). Setting the measurement source remotely always sets the marker sources.

- WAVeform – the Y1 cursor tracks the voltage value at the X1 cursor of the waveform specified by the X1Y1source, and the Y2 cursor does the same for the X2 cursor and its X2Y2source.

**Query Syntax** :MARKer:MODE?

The :MARKer:MODE? query returns the current cursors mode.

**Return Format** <mode><NL>

<mode> ::= {OFF | MEAS | MAN | WAV}

- See Also**
- "[Introduction to :MARKer Commands](#)" on page 310
  - "[:MARKer:X1Y1source](#)" on page 313
  - "[:MARKer:X2Y2source](#)" on page 315
  - "[:MEASure:SOURce](#)" on page 362
  - "[:MARKer:X1Position](#)" on page 312
  - "[:MARKer:X2Position](#)" on page 314
  - "[:MARKer:Y1Position](#)" on page 317
  - "[:MARKer:Y2Position](#)" on page 318

**:MARKer:X1Position**

**N** (see [page 860](#))

**Command Syntax** :MARKer:X1Position <position> [suffix]  
 <position> ::= X1 cursor position in NR3 format  
 <suffix> ::= {s | ms | us | ns | ps | Hz | kHz | MHz}

The :MARKer:X1Position command:

- Sets :MARKer:MODE to MANual if it is not currently set to WAVEform (see [":MARKer:MODE"](#) on page 311).
- Sets the X1 cursor position to the specified value.

**Query Syntax** :MARKer:X1Position?

The :MARKer:X1Position? query returns the current X1 cursor position. This is functionally equivalent to the obsolete :MEASure:TSTArt command/query.

**NOTE**

If the front-panel cursors are off, the marker position values are not defined and an error is generated. Make sure to set :MARKer:MODE to MANual or WAVEform to put the cursors in the front-panel Normal mode.

**Return Format** <position><NL>  
 <position> ::= X1 cursor position in NR3 format

- See Also**
- ["Introduction to :MARKer Commands"](#) on page 310
  - [":MARKer:MODE"](#) on page 311
  - [":MARKer:X2Position"](#) on page 314
  - [":MARKer:X1Y1source"](#) on page 313
  - [":MARKer:X2Y2source"](#) on page 315
  - [":MEASure:TSTArt"](#) on page 797



**:MARKer:X1Y1source**

**N** (see [page 860](#))

**Command Syntax** :MARKer:X1Y1source <source>  
 <source> ::= {CHANnel<n> | FUNCTION | MATH | WMEMory<r>}  
 <n> ::= 1 to (# analog channels) in NR1 format  
 <r> ::= {1 | 2}

The :MARKer:X1Y1source command sets the source for the cursors. The channel you specify must be enabled for cursors to be displayed. If the channel or function is not on, an error message is issued.

If the marker mode is not currently WAVEform (see [":MARKer:MODE"](#) on [page 311](#)):

- Sending a :MARKer:X1Y1source command will put the cursors in the MANual mode.
- Setting the source for one pair of markers (for example, X1Y1) sets the source for the other (for example, X2Y2).

If the marker mode is currently WAVEform, the X1Y1 source can be set separate from the X2Y2 source.

If :MARKer:MODE is set to OFF or MANual, setting :MEASure:SOURce to CHANnel<n>, FUNCTION, MATH, or WMEMory<r> will also set :MARKer:X1Y1source and :MARKer:X2Y2source to this value.

**NOTE**

MATH is an alias for FUNCTION. The query will return FUNC if the source is FUNCTION or MATH.

**Query Syntax** :MARKer:X1Y1source?

The :MARKer:X1Y1source? query returns the current source for the cursors. If all channels are off or if :MARKer:MODE is set to OFF, the query returns NONE.

**Return Format** <source><NL>  
 <source> ::= {CHAN<n> | FUNC | WMEM<r> | NONE}

- See Also**
- ["Introduction to :MARKer Commands"](#) on [page 310](#)
  - [":MARKer:MODE"](#) on [page 311](#)
  - [":MARKer:X2Y2source"](#) on [page 315](#)
  - [":MEASure:SOURce"](#) on [page 362](#)

**:MARKer:X2Position**

**N** (see [page 860](#))

**Command Syntax** :MARKer:X2Position <position> [suffix]  
 <position> ::= X2 cursor position in NR3 format  
 <suffix> ::= {s | ms | us | ns | ps | Hz | kHz | MHz}

The :MARKer:X2Position command:

- Sets :MARKer:MODE to MANual if it is not currently set to WAVEform (see [":MARKer:MODE"](#) on page 311).
- Sets the X2 cursor position to the specified value.

**Query Syntax** :MARKer:X2Position?

The :MARKer:X2Position? query returns current X2 cursor position. This is functionally equivalent to the obsolete :MEASure:TSTOp command/query.

**NOTE**

If the front-panel cursors are off, the marker position values are not defined and an error is generated. Make sure to set :MARKer:MODE to MANual or WAVEform to put the cursors in the front-panel Normal mode.

**Return Format** <position><NL>  
 <position> ::= X2 cursor position in NR3 format

- See Also**
- ["Introduction to :MARKer Commands"](#) on page 310
  - [":MARKer:MODE"](#) on page 311
  - [":MARKer:X1Position"](#) on page 312
  - [":MARKer:X2Y2source"](#) on page 315
  - [":MEASure:TSTOp"](#) on page 798

**:MARKer:X2Y2source**

**N** (see [page 860](#))

**Command Syntax** :MARKer:X2Y2source <source>  
 <source> ::= {CHANnel<n> | FUNction | MATH | WMEMory<r>}  
 <n> ::= 1 to (# analog channels) in NR1 format  
 <r> ::= {1 | 2}

The :MARKer:X2Y2source command sets the source for the cursors. The channel you specify must be enabled for cursors to be displayed. If the channel or function is not on, an error message is issued.

If the marker mode is not currently WAVEform (see [":MARKer:MODE"](#) on [page 311](#)):

- Sending a :MARKer:X2Y2source command will put the cursors in the MANual mode.
- Setting the source for one pair of markers (for example, X2Y2) sets the source for the other (for example, X1Y1).

If the marker mode is currently WAVEform, the X2Y2 source can be set separate from the X1Y1 source.

If :MARKer:MODE is set to OFF or MANual, setting :MEASure:SOURce to CHANnel<n>, FUNction, MATH, or WMEMory<r> will also set :MARKer:X1Y1source and :MARKer:X2Y2source to this value.

**NOTE**

MATH is an alias for FUNction. The query will return FUNC if the source is FUNction or MATH.

**Query Syntax** :MARKer:X2Y2source?

The :MARKer:X2Y2source? query returns the current source for the cursors. If all channels are off or if :MARKer:MODE is set to OFF, the query returns NONE.

**Return Format** <source><NL>  
 <source> ::= {CHAN<n> | FUNC | WMEM<r> | NONE}

- See Also**
- ["Introduction to :MARKer Commands"](#) on [page 310](#)
  - [":MARKer:MODE"](#) on [page 311](#)
  - [":MARKer:X1Y1source"](#) on [page 313](#)
  - [":MEASure:SOURce"](#) on [page 362](#)

**:MARKer:XDELta**

**N** (see [page 860](#))

**Query Syntax** :MARKer:XDELta?

The MARKer:XDELta? query returns the value difference between the current X1 and X2 cursor positions.

Xdelta = (Value at X2 cursor) - (Value at X1 cursor)

**NOTE**

If the front-panel cursors are off, the marker position values are not defined. Make sure to set :MARKer:MODE to MANual or WAVeform to put the cursors in the front-panel Normal mode.

**Return Format** <value><NL>

<value> ::= difference value in NR3 format.

- See Also**
- "[Introduction to :MARKer Commands](#)" on page 310
  - "[:MARKer:MODE](#)" on page 311
  - "[:MARKer:X1Position](#)" on page 312
  - "[:MARKer:X2Position](#)" on page 314
  - "[:MARKer:X1Y1source](#)" on page 313
  - "[:MARKer:X2Y2source](#)" on page 315

**:MARKer:Y1Position**

**N** (see [page 860](#))

**Command Syntax** :MARKer:Y1Position <position> [suffix]  
 <position> ::= Y1 cursor position in NR3 format  
 <suffix> ::= {mV | V | dB}

If the :MARKer:MODE is not currently set to WAVEform (see "[:MARKer:MODE](#)" on [page 311](#)), the :MARKer:Y1Position command:

- Sets :MARKer:MODE to MANual.
- Sets the Y1 cursor position to the specified value.

When the :MARKer:MODE is set to WAVEform, Y positions cannot be set.

**Query Syntax** :MARKer:Y1Position?

The :MARKer:Y1Position? query returns current Y1 cursor position. This is functionally equivalent to the obsolete :MEASure:VSTart command/query.

**NOTE**

If the front-panel cursors are off or are set to Binary or Hex Mode, the marker position values are not defined and an error is generated. Make sure to set :MARKer:MODE to MANual or WAVEform to put the cursors in the front-panel Normal mode.

**Return Format** <position><NL>  
 <position> ::= Y1 cursor position in NR3 format

- See Also**
- "[Introduction to :MARKer Commands](#)" on [page 310](#)
  - "[:MARKer:MODE](#)" on [page 311](#)
  - "[:MARKer:X1Y1source](#)" on [page 313](#)
  - "[:MARKer:X2Y2source](#)" on [page 315](#)
  - "[:MARKer:Y2Position](#)" on [page 318](#)
  - "[:MEASure:VSTart](#)" on [page 803](#)

**:MARKer:Y2Position**

**N** (see [page 860](#))

**Command Syntax** :MARKer:Y2Position <position> [suffix]  
 <position> ::= Y2 cursor position in NR3 format  
 <suffix> ::= {mV | V | dB}

If the :MARKer:MODE is not currently set to WAVEform (see "[:MARKer:MODE](#)" on [page 311](#)), the :MARKer:Y1Position command:

- Sets :MARKer:MODE to MANual.
- Sets the Y2 cursor position to the specified value.

When the :MARKer:MODE is set to WAVEform, Y positions cannot be set.

**Query Syntax** :MARKer:Y2Position?

The :MARKer:Y2Position? query returns current Y2 cursor position. This is functionally equivalent to the obsolete :MEASure:VSTOP command/query.

**NOTE**

If the front-panel cursors are off or are set to Binary or Hex Mode, the marker position values are not defined and an error is generated. Make sure to set :MARKer:MODE to MANual or WAVEform to put the cursors in the front-panel Normal mode.

**Return Format** <position><NL>  
 <position> ::= Y2 cursor position in NR3 format

- See Also**
- "[Introduction to :MARKer Commands](#)" on [page 310](#)
  - "[:MARKer:MODE](#)" on [page 311](#)
  - "[:MARKer:X1Y1source](#)" on [page 313](#)
  - "[:MARKer:X2Y2source](#)" on [page 315](#)
  - "[:MARKer:Y1Position](#)" on [page 317](#)
  - "[:MEASure:VSTOP](#)" on [page 804](#)

**:MARKer:YDELta**

**N** (see [page 860](#))

**Query Syntax** :MARKer:YDELta?

The :MARKer:YDELta? query returns the value difference between the current Y1 and Y2 cursor positions.

$Ydelta = (\text{Value at Y2 cursor}) - (\text{Value at Y1 cursor})$

**NOTE**

If the front-panel cursors are off or are set to Binary or Hex Mode, the marker position values are not defined. Make sure to set :MARKer:MODE to MANual or WAVeform to put the cursors in the front-panel Normal mode.

**Return Format** <value><NL>

<value> ::= difference value in NR3 format

- See Also**
- ["Introduction to :MARKer Commands"](#) on page 310
  - [":MARKer:MODE"](#) on page 311
  - [":MARKer:X1Y1source"](#) on page 313
  - [":MARKer:X2Y2source"](#) on page 315
  - [":MARKer:Y1Position"](#) on page 317
  - [":MARKer:Y2Position"](#) on page 318





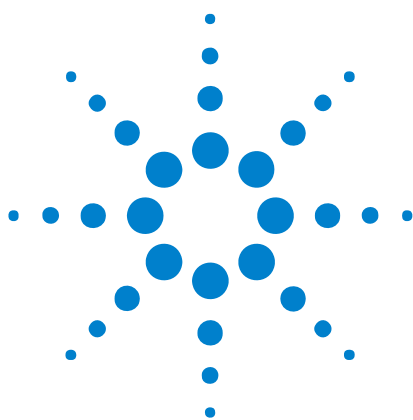

## 19 :MEASure Commands

Select automatic measurements to be made and control time markers. See "Introduction to :MEASure Commands" on page 330.

**Table 79** :MEASure Commands Summary

Command	Query	Options and Query Returns
:MEASure:ALL (see <a href="#">page 332</a> )	n/a	n/a
:MEASure:AREa [<interval>][,][<source>] (see <a href="#">page 333</a> )	:MEASure:AREa? [<interval>][,][<source>] (see <a href="#">page 333</a> )	<interval> ::= {CYCLe   DISPlay} <source> ::= {CHANnel<n>   FUNctIon   MATH   WMEMory<r>} <n> ::= 1 to (# analog channels) in NR1 format <r> ::= 1-2 in NR1 format <return_value> ::= area in volt-seconds, NR3 format
:MEASure:BWIDth [<source>] (see <a href="#">page 334</a> )	:MEASure:BWIDth? [<source>] (see <a href="#">page 334</a> )	<source> ::= {CHANnel<n>   FUNctIon   MATH   WMEMory<r>} <n> ::= 1 to (# analog channels) in NR1 format <r> ::= 1-2 in NR1 format <return_value> ::= burst width in seconds, NR3 format
:MEASure:CLEar (see <a href="#">page 335</a> )	n/a	n/a
:MEASure:COUNter [<source>] (see <a href="#">page 336</a> )	:MEASure:COUNter? [<source>] (see <a href="#">page 336</a> )	<source> ::= {CHANnel<n>   EXTernal} for DSO models <source> ::= {CHANnel<n>   DIGital<d>   EXTernal} for MSO models <n> ::= 1 to (# analog channels) in NR1 format <d> ::= 0 to (# digital channels - 1) in NR1 format <return_value> ::= counter frequency in Hertz in NR3 format



**Table 79** :MEASure Commands Summary (continued)

Command	Query	Options and Query Returns
:MEASure:DEFine DElay, <delay spec> (see <a href="#">page 337</a> )	:MEASure:DEFine? DElay (see <a href="#">page 338</a> )	<delay spec> ::= <edge_spec1>,<edge_spec2> edge_spec1 ::= [<slope>]<occurrence> edge_spec2 ::= [<slope>]<occurrence> <slope> ::= {+   -} <occurrence> ::= integer
:MEASure:DEFine THResholds, <threshold spec> (see <a href="#">page 337</a> )	:MEASure:DEFine? THResholds (see <a href="#">page 338</a> )	<threshold spec> ::= {STANdard}   {<threshold mode>,<upper>, <middle>,<lower>} <threshold mode> ::= {PERCent   ABSolute}
:MEASure:DElay [<source1>] [,<source2>] (see <a href="#">page 340</a> )	:MEASure:DElay? [<source1>] [,<source2>] (see <a href="#">page 340</a> )	<source1,2> ::= {CHANnel<n>   FUNctIon   MATH   WMEMory<r>} <n> ::= 1 to (# analog channels) in NR1 format <r> ::= 1-2 in NR1 format <return_value> ::= floating-point number delay time in seconds in NR3 format
:MEASure:DUTYcycle [<source>] (see <a href="#">page 342</a> )	:MEASure:DUTYcycle? [<source>] (see <a href="#">page 342</a> )	<source> ::= {CHANnel<n>   FUNctIon   MATH   WMEMory<r>} for DSO models <source> ::= {CHANnel<n>   DIGital<d>   FUNctIon   MATH   WMEMory<r>} for MSO models <n> ::= 1 to (# analog channels) in NR1 format <r> ::= 1-2 in NR1 format <d> ::= 0 to (# digital channels - 1) in NR1 format <return_value> ::= ratio of positive pulse width to period in NR3 format

Table 79 :MEASure Commands Summary (continued)

Command	Query	Options and Query Returns
:MEASure:FALLtime [<source>] (see page 343)	:MEASure:FALLtime? [<source>] (see page 343)	<source> ::= {CHANnel<n>   FUNctIon   MATH   WMEMory<r>} for DSO models <source> ::= {CHANnel<n>   DIGital<d>   FUNctIon   MATH   WMEMory<r>} for MSO models <n> ::= 1 to (# analog channels) in NR1 format <r> ::= 1-2 in NR1 format <d> ::= 0 to (# digital channels - 1) in NR1 format <return_value> ::= time in seconds between the lower and upper thresholds in NR3 format
:MEASure:FREQuency [<source>] (see page 344)	:MEASure:FREQuency? [<source>] (see page 344)	<source> ::= {CHANnel<n>   FUNctIon   MATH   WMEMory<r>} for DSO models <source> ::= {CHANnel<n>   DIGital<d>   FUNctIon   MATH   WMEMory<r>} for MSO models <n> ::= 1 to (# analog channels) in NR1 format <r> ::= 1-2 in NR1 format <d> ::= 0 to (# digital channels - 1) in NR1 format <return_value> ::= frequency in Hertz in NR3 format
:MEASure:NEDGes [<source>] (see page 345)	:MEASure:NEDGes? [<source>] (see page 345)	<source> ::= {CHANnel<n>   FUNctIon   MATH   WMEMory<r>} <n> ::= 1 to (# analog channels) in NR1 format <r> ::= 1-2 in NR1 format <return_value> ::= the falling edge count in NR3 format
:MEASure:NPULses [<source>] (see page 346)	:MEASure:NPULses? [<source>] (see page 346)	<source> ::= {CHANnel<n>   FUNctIon   MATH   WMEMory<r>} <n> ::= 1 to (# analog channels) in NR1 format <r> ::= 1-2 in NR1 format <return_value> ::= the falling pulse count in NR3 format

**Table 79** :MEASure Commands Summary (continued)

Command	Query	Options and Query Returns
:MEASure:NWIDth [<source>] (see page 347)	:MEASure:NWIDth? [<source>] (see page 347)	<source> ::= {CHANnel<n>   FUNctIon   MATH   WMEMory<r>} for DSO models <source> ::= {CHANnel<n>   DIGital<d>   FUNctIon   MATH   WMEMory<r>} for MSO models <n> ::= 1 to (# analog channels) in NR1 format <r> ::= 1-2 in NR1 format <d> ::= 0 to (# digital channels - 1) in NR1 format <return_value> ::= negative pulse width in seconds-NR3 format
:MEASure:OVERshoot [<source>] (see page 348)	:MEASure:OVERshoot? [<source>] (see page 348)	<source> ::= {CHANnel<n>   FUNctIon   MATH   WMEMory<r>} <n> ::= 1 to (# analog channels) in NR1 format <r> ::= 1-2 in NR1 format <return_value> ::= the percent of the overshoot of the selected waveform in NR3 format
:MEASure:PEDGes [<source>] (see page 350)	:MEASure:PEDGes? [<source>] (see page 350)	<source> ::= {CHANnel<n>   FUNctIon   MATH   WMEMory<r>} <n> ::= 1 to (# analog channels) in NR1 format <r> ::= 1-2 in NR1 format <return_value> ::= the rising edge count in NR3 format
:MEASure:PERiod [<source>] (see page 351)	:MEASure:PERiod? [<source>] (see page 351)	<source> ::= {CHANnel<n>   FUNctIon   MATH   WMEMory<r>} for DSO models <source> ::= {CHANnel<n>   DIGital<d>   FUNctIon   MATH   WMEMory<r>} for MSO models <n> ::= 1 to (# analog channels) in NR1 format <r> ::= 1-2 in NR1 format <d> ::= 0 to (# digital channels - 1) in NR1 format <return_value> ::= waveform period in seconds in NR3 format

Table 79 :MEASure Commands Summary (continued)

Command	Query	Options and Query Returns
:MEASure:PHASe [<source1>] [,<source2>] (see page 352)	:MEASure:PHASe? [<source1>] [,<source2>] (see page 352)	<source1,2> ::= {CHANnel<n>   FUNctIon   MATH   WMEMory<r>} <n> ::= 1 to (# analog channels) in NR1 format <r> ::= 1-2 in NR1 format <return_value> ::= the phase angle value in degrees in NR3 format
:MEASure:PPULses [<source>] (see page 353)	:MEASure:PPULses? [<source>] (see page 353)	<source> ::= {CHANnel<n>   FUNctIon   MATH   WMEMory<r>} <n> ::= 1 to (# analog channels) in NR1 format <r> ::= 1-2 in NR1 format <return_value> ::= the rising pulse count in NR3 format
:MEASure:PREShoOt [<source>] (see page 354)	:MEASure:PREShoOt? [<source>] (see page 354)	<source> ::= {CHANnel<n>   FUNctIon   MATH   WMEMory<r>} <n> ::= 1 to (# analog channels) in NR1 format <r> ::= 1-2 in NR1 format <return_value> ::= the percent of preshoot of the selected waveform in NR3 format
:MEASure:PWIDth [<source>] (see page 355)	:MEASure:PWIDth? [<source>] (see page 355)	<source> ::= {CHANnel<n>   FUNctIon   MATH   WMEMory<r>} for DSO models <source> ::= {CHANnel<n>   DIGital<d>   FUNctIon   MATH   WMEMory<r>} for MSO models <n> ::= 1 to (# analog channels) in NR1 format <r> ::= 1-2 in NR1 format <d> ::= 0 to (# digital channels - 1) in NR1 format <return_value> ::= width of positive pulse in seconds in NR3 format
n/a	:MEASure:RESults? <result_list> (see page 356)	<result_list> ::= comma-separated list of measurement results

**Table 79** :MEASure Commands Summary (continued)

Command	Query	Options and Query Returns
:MEASure:RISetime [<source>] (see page 359)	:MEASure:RISetime? [<source>] (see page 359)	<source> ::= {CHANnel<n>   FUNctIon   MATH   WMEMory<r>} <n> ::= 1 to (# analog channels) in NR1 format <r> ::= 1-2 in NR1 format <return_value> ::= rise time in seconds in NR3 format
:MEASure:SDEviation [<source>] (see page 360)	:MEASure:SDEviation? [<source>] (see page 360)	<source> ::= {CHANnel<n>   FUNctIon   MATH   WMEMory<r>} <n> ::= 1 to (# analog channels) in NR1 format <r> ::= 1-2 in NR1 format <return_value> ::= calculated std deviation in NR3 format
:MEASure:SHOW {1   ON} (see page 361)	:MEASure:SHOW? (see page 361)	{1}
:MEASure:SOURce <source1> [,<source2>] (see page 362)	:MEASure:SOURce? (see page 362)	<source1,2> ::= {CHANnel<n>   FUNctIon   MATH   WMEMory<r>   EXTErnal} for DSO models <source1,2> ::= {CHANnel<n>   DIGital<d>   FUNctIon   MATH   WMEMory<r>   EXTErnal} for MSO models <n> ::= 1 to (# analog channels) in NR1 format <r> ::= 1-2 in NR1 format <d> ::= 0 to (# digital channels - 1) in NR1 format <return_value> ::= {<source>   NONE}
:MEASure:STATistics <type> (see page 364)	:MEASure:STATistics? (see page 364)	<type> ::= {{ON   1}   CURRent   MEAN   MINimum   MAXimum   STDDev   COUNT} ON ::= all statistics returned
:MEASure:STATistics:INCRement (see page 365)	n/a	n/a
:MEASure:STATistics:RESET (see page 366)	n/a	n/a

Table 79 :MEASure Commands Summary (continued)

Command	Query	Options and Query Returns
n/a	:MEASure:TEDGE? <slope><occurrence>[, <source>] (see <a href="#">page 367</a> )	<slope> ::= direction of the waveform <occurrence> ::= the transition to be reported <source> ::= {CHANnel<n>   FUNctIon   MATH   WMEMory<r>} for DSO models <source> ::= {CHANnel<n>   DIGital<d>   FUNctIon   MATH   WMEMory<r>} for MSO models <n> ::= 1 to (# analog channels) in NR1 format <r> ::= 1-2 in NR1 format <d> ::= 0 to (# digital channels - 1) in NR1 format <return_value> ::= time in seconds of the specified transition
n/a	:MEASure:TVALue? <value>, [<slope>]<occurrence> [,<source>] (see <a href="#">page 369</a> )	<value> ::= voltage level that the waveform must cross. <slope> ::= direction of the waveform when <value> is crossed. <occurrence> ::= transitions reported. <source> ::= {CHANnel<n>   FUNctIon   MATH   WMEMory<r>} for DSO models <source> ::= {CHANnel<n>   DIGital<d>   FUNctIon   MATH   WMEMory<r>} for MSO models <n> ::= 1 to (# analog channels) in NR1 format <r> ::= 1-2 in NR1 format <d> ::= 0 to (# digital channels - 1) in NR1 format <return_value> ::= time in seconds of specified voltage crossing in NR3 format

**Table 79** :MEASure Commands Summary (continued)

Command	Query	Options and Query Returns
:MEASure:VAMplitude [<source>] (see page 371)	:MEASure:VAMplitude? [<source>] (see page 371)	<source> ::= {CHANnel<n>   FUNction   MATH   WMEMory<r>} <n> ::= 1 to (# analog channels) in NR1 format <r> ::= 1-2 in NR1 format <return_value> ::= the amplitude of the selected waveform in volts in NR3 format
:MEASure:VAverage [<interval>][,][<source>] (see page 372)	:MEASure:VAverage? [<interval>][,][<source>] (see page 372)	<interval> ::= {CYCLe   DISPlay} <source> ::= {CHANnel<n>   FUNction   MATH   WMEMory<r>} <n> ::= 1 to (# analog channels) in NR1 format <r> ::= 1-2 in NR1 format <return_value> ::= calculated average voltage in NR3 format
:MEASure:VBASe [<source>] (see page 373)	:MEASure:VBASe? [<source>] (see page 373)	<source> ::= {CHANnel<n>   FUNction   MATH   WMEMory<r>} <n> ::= 1 to (# analog channels) in NR1 format <r> ::= 1-2 in NR1 format <base_voltage> ::= voltage at the base of the selected waveform in NR3 format
:MEASure:VMAX [<source>] (see page 374)	:MEASure:VMAX? [<source>] (see page 374)	<source> ::= {CHANnel<n>   FUNction   MATH   WMEMory<r>} <n> ::= 1 to (# analog channels) in NR1 format <r> ::= 1-2 in NR1 format <return_value> ::= maximum voltage of the selected waveform in NR3 format
:MEASure:VMIN [<source>] (see page 375)	:MEASure:VMIN? [<source>] (see page 375)	<source> ::= {CHANnel<n>   FUNction   MATH   WMEMory<r>} <n> ::= 1 to (# analog channels) in NR1 format <r> ::= 1-2 in NR1 format <return_value> ::= minimum voltage of the selected waveform in NR3 format



Table 79 :MEASure Commands Summary (continued)

Command	Query	Options and Query Returns
:MEASure:VPP [<source>] (see page 376)	:MEASure:VPP? [<source>] (see page 376)	<source> ::= {CHANnel<n>   FUNctIon   MATH   WMEMory<r>} <n> ::= 1 to (# analog channels) in NR1 format <r> ::= 1-2 in NR1 format <return_value> ::= voltage peak-to-peak of the selected waveform in NR3 format
:MEASure:VRATio [<source1>] [,<source2>] (see page 352)	:MEASure:VRATio? [<source1>] [,<source2>] (see page 377)	<source1,2> ::= {CHANnel<n>   FUNctIon   MATH   WMEMory<r>} <n> ::= 1 to (# analog channels) in NR1 format <r> ::= 1-2 in NR1 format <return_value> ::= the ratio value in dB in NR3 format
:MEASure:VRMS [<interval>][,] [<type>][,] [<source>] (see page 378)	:MEASure:VRMS? [<interval>][,] [<type>][,] [<source>] (see page 378)	<interval> ::= {CYCLe   DISPlay} <type> ::= {AC   DC} <source> ::= {CHANnel<n>   FUNctIon   MATH   WMEMory<r>} <n> ::= 1 to (# analog channels) in NR1 format <r> ::= 1-2 in NR1 format <return_value> ::= calculated dc RMS voltage in NR3 format
n/a	:MEASure:VTIME? <vtime>[,<source>] (see page 379)	<vtime> ::= displayed time from trigger in seconds in NR3 format <source> ::= {CHANnel<n>   FUNctIon   MATH   WMEMory<r>} for DSO models <source> ::= {CHANnel<n>   DIGital<d>   FUNctIon   MATH   WMEMory<r>} for MSO models <n> ::= 1 to (# analog channels) in NR1 format <r> ::= 1-2 in NR1 format <d> ::= 0 to (# digital channels - 1) in NR1 format <return_value> ::= voltage at the specified time in NR3 format

**Table 79** :MEASure Commands Summary (continued)

Command	Query	Options and Query Returns
:MEASure:VTOP [<source>] (see page 380)	:MEASure:VTOP? [<source>] (see page 380)	<source> ::= {CHANnel<n>   FUNCTION   MATH   WMemory<r>} <n> ::= 1 to (# analog channels) in NR1 format <r> ::= 1-2 in NR1 format <return_value> ::= voltage at the top of the waveform in NR3 format
:MEASure:WINDow <type> (see page 381)	:MEASure:WINDow? (see page 381)	<type> ::= {MAIN   ZOOM   AUTO}
:MEASure:XMAX [<source>] (see page 382)	:MEASure:XMAX? [<source>] (see page 382)	<source> ::= {CHANnel<n>   FUNCTION   MATH   WMemory<r>} <n> ::= 1 to (# analog channels) in NR1 format <r> ::= 1-2 in NR1 format <return_value> ::= horizontal value of the maximum in NR3 format
:MEASure:XMIN [<source>] (see page 383)	:MEASure:XMIN? [<source>] (see page 383)	<source> ::= {CHANnel<n>   FUNCTION   MATH   WMemory<r>} <n> ::= 1 to (# analog channels) in NR1 format <r> ::= 1-2 in NR1 format <return_value> ::= horizontal value of the maximum in NR3 format

**Introduction to :MEASure Commands** The commands in the MEASure subsystem are used to make parametric measurements on displayed waveforms.

**Measurement Setup**

To make a measurement, the portion of the waveform required for that measurement must be displayed on the oscilloscope screen.

Measurement Type	Portion of waveform that must be displayed
period, duty cycle, or frequency	at least one complete cycle
pulse width	the entire pulse
rise time	rising edge, top and bottom of pulse
fall time	falling edge, top and bottom of pulse

**Measurement Error**

If a measurement cannot be made (typically because the proper portion of the waveform is not displayed), the value +9.9E+37 is returned for that measurement.

### Making Measurements

If more than one waveform, edge, or pulse is displayed, time measurements are made on the portion of the displayed waveform closest to the trigger reference (left, center, or right).

When making measurements in the zoomed (delayed) time base mode (:TIMEbase:MODE WINDow), the oscilloscope will attempt to make the measurement inside the zoomed sweep window. If the measurement is an average and there are not three edges, the oscilloscope will revert to the mode of making the measurement at the start of the main sweep.

When the command form is used, the measurement result is displayed on the instrument. When the query form of these measurements is used, the measurement is made one time, and the measurement result is returned over the bus.

Measurements are made on the displayed waveforms specified by the :MEASure:SOURce command. The MATH source is an alias for the FUNcTion source.

Not all measurements are available on the digital channels or FFT (Fast Fourier Transform).

### Reporting the Setup

Use the :MEASure? query to obtain setup information for the MEASure subsystem. (Currently, this is only :MEASure:SOURce.)

### Return Format

The following is a sample response from the :MEASure? query. In this case, the query was issued following a \*RST command.

```
:MEAS:SOUR CHAN1,CHAN2;STAT ON
```

## :MEASure:ALL

**N** (see [page 860](#))

**Command Syntax** :MEASure:ALL

This command clears installs a Snapshot All measurement on the screen.

**See Also** • ["Introduction to :MEASure Commands"](#) on page 330

**:MEASure:AREa**

**N** (see [page 860](#))

**Command Syntax** :MEASure:AREa [<interval>][,][<source>]  
 <interval> ::= {CYCLe | DISPlay}  
 <source> ::= {CHANnel<n> | FUNCTION | MATH | WMEMory<r>}  
 <n> ::= 1 to (# analog channels) in NR1 format  
 <r> ::= 1-2 in NR1 format

The :MEASure:AREa command installs an area measurement on screen. Area measurements show the area between the waveform and the ground level.

The <interval> option lets you specify the measurement interval: either an integral number of cycles, or the full screen. If <interval> is not specified, DISPlay is implied.

**NOTE**

This command is not available if the source is FFT (Fast Fourier Transform).

**Query Syntax** :MEASure:AREa? [<interval>][,][<source>]

The :MEASure:AREa? query measures and returns the area value.

**Return Format** <value><NL>  
 <value> ::= the area value in volt-seconds in NR3 format

- See Also**
- "[Introduction to :MEASure Commands](#)" on page 330
  - "[:MEASure:SOURce](#)" on page 362

**:MEASure:BWIDth**

**N** (see [page 860](#))

**Command Syntax** :MEASure:BWIDth [<source>]  
 <source> ::= {CHANnel<n> | FUNction | MATH | WMEMory<r>}  
 <n> ::= 1 to (# analog channels) in NR1 format  
 <r> ::= 1-2 in NR1 format

The :MEASure:BWIDth command installs a burst width measurement on screen. If the optional source parameter is not specified, the current measurement source is used.

**NOTE**

This command is not available if the source is FFT (Fast Fourier Transform).

**Query Syntax** :MEASure:BWIDth? [<source>]

The :MEASure:BWIDth? query measures and returns the width of the burst on the screen.

The burst width is calculated as follows:

$$\text{burst width} = (\text{last edge on screen} - \text{first edge on screen})$$

**Return Format** <value><NL>  
 <value> ::= burst width in seconds in NR3 format

- See Also**
- "[Introduction to :MEASure Commands](#)" on [page 330](#)
  - "[:MEASure:SOURce](#)" on [page 362](#)

## :MEASure:CLEar

**N** (see [page 860](#))

**Command Syntax** :MEASure:CLEar

This command clears all selected measurements and markers from the screen.

**See Also** • ["Introduction to :MEASure Commands"](#) on page 330

**:MEASure:COUNter**

**N** (see [page 860](#))

**Command Syntax** :MEASure:COUNter [<source>]  
 <source> ::= {<digital channels> | CHANnel<n> | EXTernal}  
 <digital channels> ::= DIGital<d> for the MSO models  
 <n> ::= 1 to (# analog channels) in NR1 format  
 <d> ::= 0 to (# digital channels - 1) in NR1 format

The :MEASure:COUNter command installs a screen measurement and starts a counter measurement. If the optional source parameter is specified, the current source is modified. Any channel except Math may be selected for the source.

The counter measurement counts trigger level crossings at the selected trigger slope and displays the results in Hz. The gate time for the measurement is automatically adjusted to be 100 ms or twice the current time window, whichever is longer, up to 1 second. The counter measurement can measure frequencies up to 125 MHz. The minimum frequency supported is  $1/(2 \times \text{gate time})$ .

The Y cursor shows the the edge threshold level used in the measurement.

Only one counter measurement may be displayed at a time.

**NOTE**

This command is not available if the source is MATH.

**Query Syntax** :MEASure:COUNter? [<source>]

The :MEASure:COUNter? query measures and outputs the counter frequency of the specified source.

**NOTE**

The :MEASure:COUNter? query times out if the counter measurement is installed on the front panel. Use :MEASure:CLEar to remove the front-panel measurement before executing the :MEASure:COUNter? query.

**Return Format** <source><NL>  
 <source> ::= count in Hertz in NR3 format

- See Also**
- "[Introduction to :MEASure Commands](#)" on page 330
  - "[:MEASure:SOURce](#)" on page 362
  - "[:MEASure:FREQuency](#)" on page 344
  - "[:MEASure:CLEar](#)" on page 335



**:MEASure:DEFine**

**N** (see [page 860](#))

**Command Syntax** :MEASure:DEFine <meas\_spec>

<meas\_spec> ::= {DELay | THResholds}

The :MEASure:DEFine command sets up the definition for measurements by specifying the delta time or threshold values. Changing these values may affect the results of other measure commands. The table below identifies which measurement results that can be affected by redefining the DELay specification or the THResholds values. For example, changing the THResholds definition from the default 10%, 50%, and 90% values may change the returned measurement result.

MEASure Command	DELay	THResholds
DUTYcycle		x
DELay	x	x
FALLtime		x
FREQuency		x
NWIDth		x
OVERshoot		x
PERiod		x
PHASe		x
PREShoot		x
PWIDth		x
RISetime		x
VAVerage		x
VRMS		x

**:MEASure:DEFine DELay Command Syntax** :MEASure:DEFine DELay,<delay\_spec>

**DELay Command Syntax**

<delay\_spec> ::= <edge\_spec1>,<edge\_spec2>

<edge\_spec1> ::= [<slope>]<occurrence>

<edge\_spec2> ::= [<slope>]<occurrence>

<slope> ::= {+ | -}

<occurrence> ::= integer

This command defines the behavior of the :MEASure:DELay? query by specifying the start and stop edge to be used. <edge\_spec1> specifies the slope and edge number on source1. <edge\_spec2> specifies the slope and edge number on source2. The measurement is taken as:

$$\text{delay} = t(\text{<edge\_spec2>}) - t(\text{<edge\_spec1>})$$

**NOTE**

The :MEASure:DELay command and the front-panel delay measurement use an auto-edge selection method to determine the actual edge used for the measurement. The :MEASure:DEFine command has no effect on these delay measurements. The edges specified by the :MEASure:DEFine command only define the edges used by the :MEASure:DELay? query.

**:MEASure:DEFine  
THResholds  
Command Syntax**

```
:MEASure:DEFine THResholds,<threshold spec>
```

```
<threshold spec> ::= {STANdard  
| {<threshold mode>,<upper>,<middle>,<lower>}}
```

```
<threshold mode> ::= {PERCent | ABSolute}
```

for <threshold mode> = PERCent:

```
<upper>,<middle>,<lower> ::= A number specifying the upper, middle,  
and lower threshold percentage values  
between Vbase and Vtop in NR3 format.
```

for <threshold mode> = ABSolute:

```
<upper>,<middle>,<lower> ::= A number specifying the upper, middle,  
and lower threshold absolute values in  
NR3 format.
```

- STANdard threshold specification sets the lower, middle, and upper measurement thresholds to 10%, 50%, and 90% values between Vbase and Vtop.
- Threshold mode PERCent sets the measurement thresholds to any user-defined percentages between 5% and 95% of values between Vbase and Vtop.
- Threshold mode ABSolute sets the measurement thresholds to absolute values. ABSolute thresholds are dependent on channel scaling (:CHANnel<n>:RANGe or ":CHANnel<n>:SCALe" on page 238:CHANnel<n>:SCALe), probe attenuation (:CHANnel<n>:PROBe), and probe units (:CHANnel<n>:UNITs). Always set these values first before setting ABSolute thresholds.

**Query Syntax**

```
:MEASure:DEFine? <meas_spec>
```

```
<meas_spec> ::= {DELay | THResholds}
```

The :MEASure:DEFine? query returns the current edge specification for the delay measurements setup or the current specification for the thresholds setup.

**Return Format** for <meas\_spec> = DELay:

```
{ <edge_spec1> | <edge_spec2> | <edge_spec1>,<edge_spec2>} <NL>
```

for <meas\_spec> = THResholds and <threshold mode> = PERCent:

```
THR,PERC,<upper>,<middle>,<lower><NL>
```

```
<upper>,<middle>,<lower> ::= A number specifying the upper, middle,
                             and lower threshold percentage values
                             between Vbase and Vtop in NR3 format.
```

for <meas\_spec> = THResholds and <threshold mode> = ABSolute:

```
THR,ABS,<upper>,<middle>,<lower><NL>
```

```
<upper>,<middle>,<lower> ::= A number specifying the upper, middle,
                             and lower threshold voltages in NR3
                             format.
```

for <threshold spec> = STANdard:

```
THR,PERC,+90.0,+50.0,+10.0
```

- See Also**
- ["Introduction to :MEASure Commands"](#) on page 330
  - [":MEASure:DELay"](#) on page 340
  - [":MEASure:SOURce"](#) on page 362
  - [":CHANnel<n>:RANGe"](#) on page 237
  - [":CHANnel<n>:SCALE"](#) on page 238
  - [":CHANnel<n>:PROBE"](#) on page 231
  - [":CHANnel<n>:UNITs"](#) on page 239

**:MEASure:DElay**

**N** (see page 860)

**Command Syntax** :MEASure:DElay [<source1>][,<source2>]  
 <source1>, <source2> ::= {CHANnel<n> | FUNction | MATH | WMEMory<r>}  
 <n> ::= 1 to (# analog channels) in NR1 format  
 <r> ::= 1-2 in NR1 format

The :MEASure:DElay command places the instrument in the continuous measurement mode and starts a delay measurement.

The measurement is taken as:

$$\text{delay} = t(\text{<edge spec 2>}) - t(\text{<edge spec 1>})$$

where the <edge spec> definitions are set by the :MEASure:DEFine command

**NOTE**

The :MEASure:DElay command and the front-panel delay measurement differ from the :MEASure:DElay? query.

The delay command or front-panel measurement run the delay measurement in auto-edge select mode. In this mode, you can select the edge polarity, but the instrument will select the edges that will make the best possible delay measurement. The source1 edge chosen will be the edge that meets the polarity specified and is closest to the trigger reference point. The source2 edge selected will be that edge of the specified polarity that gives the first of the following criteria:

- The smallest positive delay value that is less than source1 period.
- The smallest negative delay that is less than source1 period.
- The smallest absolute value of delay.

The :MEASure:DElay? query will make the measurement using the edges specified by the :MEASure:DEFine command.

**Query Syntax** :MEASure:DElay? [<source1>][,<source2>]

The :MEASure:DElay? query measures and returns the delay between source1 and source2. The delay measurement is made from the user-defined slope and edge count of the signal connected to source1, to the defined slope and edge count of the signal connected to source2. Delay measurement slope and edge parameters are selected using the :MEASure:DEFine command.

Also in the :MEASure:DEFine command, you can set upper, middle, and lower threshold values. *It is the middle threshold value that is used when performing the delay query.* The standard upper, middle, and lower measurement thresholds are 90%, 50%, and 10% values between Vbase and

Vtop. If you want to move the delay measurement point nearer to Vtop or Vbase, you must change the threshold values with the :MEASure:DEFine THResholds command.

**Return Format** <value><NL>

<value> ::= floating-point number delay time in seconds in NR3 format

- See Also**
- ["Introduction to :MEASure Commands"](#) on page 330
  - [":MEASure:DEFine"](#) on page 337
  - [":MEASure:PHASe"](#) on page 352

**:MEASure:DUTYcycle**

**C** (see [page 860](#))

**Command Syntax** :MEASure:DUTYcycle [<source>]  
 <source> ::= {<digital channels> | CHANnel<n> | FUNction | MATH  
 | WMEMory<r>}  
 <digital channels> ::= DIGital<d> for the MSO models  
 <n> ::= 1 to (# of analog channels) in NR1 format  
 <r> ::= 1-2 in NR1 format  
 <d> ::= 0 to (# digital channels - 1) in NR1 format

The :MEASure:DUTYcycle command installs a screen measurement and starts a duty cycle measurement on the current :MEASure:SOURce. If the optional source parameter is specified, the current source is modified.

**NOTE**

The signal must be displayed to make the measurement. This command is not available if the source is FFT (Fast Fourier Transform).

**Query Syntax** :MEASure:DUTYcycle? [<source>]

The :MEASure:DUTYcycle? query measures and outputs the duty cycle of the signal specified by the :MEASure:SOURce command. The value returned for the duty cycle is the ratio of the positive pulse width to the period. The positive pulse width and the period of the specified signal are measured, then the duty cycle is calculated with the following formula:

$$\text{duty cycle} = (+\text{pulse width}/\text{period}) * 100$$

**Return Format** <value><NL>  
 <value> ::= ratio of positive pulse width to period in NR3 format

- See Also**
- ["Introduction to :MEASure Commands"](#) on page 330
  - [":MEASure:PERiod"](#) on page 351
  - [":MEASure:PWIDth"](#) on page 355
  - [":MEASure:SOURce"](#) on page 362

**Example Code** • ["Example Code"](#) on page 363

**:MEASure:FALLtime**

**C** (see [page 860](#))

**Command Syntax** :MEASure:FALLtime [<source>]  
 <source> ::= {CHANnel<n> | FUNCTION | MATH | WMEMory<r>}  
 <n> ::= 1 to (# analog channels) in NR1 format  
 <r> ::= 1-2 in NR1 format

The :MEASure:FALLtime command installs a screen measurement and starts a fall-time measurement. For highest measurement accuracy, set the sweep speed as fast as possible, while leaving the falling edge of the waveform on the display. If the optional source parameter is specified, the current source is modified.

**NOTE**

This command is not available if the source is FFT (Fast Fourier Transform).

**Query Syntax** :MEASure:FALLtime? [<source>]

The :MEASure:FALLtime? query measures and outputs the fall time of the displayed falling (negative-going) edge closest to the trigger reference. The fall time is determined by measuring the time at the upper threshold of the falling edge, then measuring the time at the lower threshold of the falling edge, and calculating the fall time with the following formula:

$$\text{fall time} = \text{time at lower threshold} - \text{time at upper threshold}$$

**Return Format** <value><NL>  
 <value> ::= time in seconds between the lower threshold and upper threshold in NR3 format

- See Also**
- "[Introduction to :MEASure Commands](#)" on page 330
  - "[:MEASure:RISetime](#)" on page 359
  - "[:MEASure:SOURce](#)" on page 362

**:MEASure:FREQuency**

**C** (see [page 860](#))

**Command Syntax** :MEASure:FREQuency [<source>]  
 <source> ::= {<digital channels> | CHANnel<n> | FUNction | MATH  
 | WMEMory<r>}  
 <digital channels> ::= DIGital<d> for the MSO models  
 <n> ::= 1 to (# of analog channels) in NR1 format  
 <r> ::= 1-2 in NR1 format  
 <d> ::= 0 to (# digital channels - 1) in NR1 format

The :MEASure:FREQuency command installs a screen measurement and starts a frequency measurement. If the optional source parameter is specified, the current source is modified.

IF the edge on the screen closest to the trigger reference is rising:

THEN frequency = 1/(time at trailing rising edge - time at leading rising edge)

ELSE frequency = 1/(time at trailing falling edge - time at leading falling edge)

**NOTE**

This command is not available if the source is FFT (Fast Fourier Transform).

**Query Syntax** :MEASure:FREQuency? [<source>]

The :MEASure:FREQuency? query measures and outputs the frequency of the cycle on the screen closest to the trigger reference.

**Return Format** <source><NL>  
 <source> ::= frequency in Hertz in NR3 format

- See Also**
- ["Introduction to :MEASure Commands"](#) on page 330
  - [":MEASure:SOURce"](#) on page 362
  - [":MEASure:PERiod"](#) on page 351

**Example Code** • ["Example Code"](#) on page 363



**:MEASure:NEDGes**

**N** (see [page 860](#))

**Command Syntax** :MEASure:NEDGes [<source>]  
 <source> ::= {CHANnel<n> | FUNction | MATH | WMEMory<r>}  
 <n> ::= 1 to (# analog channels) in NR1 format  
 <r> ::= 1-2 in NR1 format

The :MEASure:NEDGes command installs a falling edge count measurement on screen. If the optional source parameter is not specified, the current source is measured.

**NOTE**

This command is not available if the source is FFT (Fast Fourier Transform).

**Query Syntax** :MEASure:NEDGes? [<source>]

The :MEASure:NEDGes? query measures and returns the on-screen falling edge count.

**Return Format** <value><NL>  
 <value> ::= the falling edge count in NR3 format

- See Also**
- ["Introduction to :MEASure Commands"](#) on page 330
  - [":MEASure:SOURce"](#) on page 362

**:MEASure:NPULses**

**N** (see [page 860](#))

**Command Syntax** :MEASure:NPULses [<source>]  
 <source> ::= {CHANnel<n> | FUNction | MATH | WMEMory<r>}  
 <n> ::= 1 to (# analog channels) in NR1 format  
 <r> ::= 1-2 in NR1 format

The :MEASure:NPULses command installs a falling pulse count measurement on screen. If the optional source parameter is not specified, the current source is measured.

**NOTE**

This command is not available if the source is FFT (Fast Fourier Transform).

**Query Syntax** :MEASure:NPULses? [<source>]

The :MEASure:NPULses? query measures and returns the on-screen falling pulse count.

**Return Format** <value><NL>  
 <value> ::= the falling pulse count in NR3 format

- See Also**
- ["Introduction to :MEASure Commands"](#) on page 330
  - [":MEASure:SOURce"](#) on page 362

**:MEASure:NWIDth**

**C** (see [page 860](#))

**Command Syntax** :MEASure:NWIDth [<source>]  
 <source> ::= {<digital channels> | CHANnel<n> | FUNction | MATH  
 | WMEMory<r>}  
 <digital channels> ::= DIGital<d> for the MSO models  
 <n> ::= 1 to (# of analog channels) in NR1 format  
 <r> ::= 1-2 in NR1 format  
 <d> ::= 0 to (# digital channels - 1) in NR1 format

The :MEASure:NWIDth command installs a screen measurement and starts a negative pulse width measurement. If the optional source parameter is not specified, the current source is modified.

**NOTE**

This command is not available if the source is FFT (Fast Fourier Transform).

**Query Syntax** :MEASure:NWIDth? [<source>]

The :MEASure:NWIDth? query measures and outputs the width of the negative pulse on the screen closest to the trigger reference using the midpoint between the upper and lower thresholds.

FOR the negative pulse closest to the trigger point:

width = (time at trailing rising edge - time at leading falling edge)

**Return Format** <value><NL>  
 <value> ::= negative pulse width in seconds in NR3 format

- See Also**
- ["Introduction to :MEASure Commands"](#) on page 330
  - [":MEASure:SOURce"](#) on page 362
  - [":MEASure:PWIDth"](#) on page 355
  - [":MEASure:PERiod"](#) on page 351

**:MEASure:OVERshoot**

**C** (see [page 860](#))

**Command Syntax** :MEASure:OVERshoot [<source>]  
 <source> ::= {CHANnel<n> | FUNction | MATH | WMEMory<r>}  
 <n> ::= 1 to (# analog channels) in NR1 format  
 <r> ::= 1-2 in NR1 format

The :MEASure:OVERshoot command installs a screen measurement and starts an overshoot measurement. If the optional source parameter is specified, the current source is modified.

**NOTE**

This command is not available if the source is FFT (Fast Fourier Transform).

**Query Syntax** :MEASure:OVERshoot? [<source>]

The :MEASure:OVERshoot? query measures and returns the overshoot of the edge closest to the trigger reference, displayed on the screen. The method used to determine overshoot is to make three different vertical value measurements: Vtop, Vbase, and either Vmax or Vmin, depending on whether the edge is rising or falling.

For a rising edge:

$$\text{overshoot} = ((V_{\text{max}} - V_{\text{top}}) / (V_{\text{top}} - V_{\text{base}})) \times 100$$

For a falling edge:

$$\text{overshoot} = ((V_{\text{base}} - V_{\text{min}}) / (V_{\text{top}} - V_{\text{base}})) \times 100$$

Vtop and Vbase are taken from the normal histogram of all waveform vertical values. The extremum of Vmax or Vmin is taken from the waveform interval right after the chosen edge, halfway to the next edge. This more restricted definition is used instead of the normal one, because it is conceivable that a signal may have more preshoot than overshoot, and the normal extremum would then be dominated by the preshoot of the following edge.

**Return Format** <overshoot><NL>

<overshoot> ::= the percent of the overshoot of the selected waveform in NR3 format

- See Also**
- "[Introduction to :MEASure Commands](#)" on page 330
  - "[:MEASure:PREShoot](#)" on page 354
  - "[:MEASure:SOURce](#)" on page 362
  - "[:MEASure:VMAX](#)" on page 374

- ":MEASure:VTOP" on page 380
- ":MEASure:VBASe" on page 373
- ":MEASure:VMIN" on page 375

**:MEASure:PEDGes**

**N** (see [page 860](#))

**Command Syntax** :MEASure:PEDGes [<source>]  
 <source> ::= {CHANnel<n> | FUNction | MATH | WMEMory<r>}  
 <n> ::= 1 to (# analog channels) in NR1 format  
 <r> ::= 1-2 in NR1 format

The :MEASure:PEDGes command installs a rising edge count measurement on screen. If the optional source parameter is not specified, the current source is measured.

**NOTE**

This command is not available if the source is FFT (Fast Fourier Transform).

**Query Syntax** :MEASure:PEDGes? [<source>]

The :MEASure:PEDGes? query measures and returns the on-screen rising edge count.

**Return Format** <value><NL>  
 <value> ::= the rising edge count in NR3 format

- See Also**
- ["Introduction to :MEASure Commands"](#) on page 330
  - [":MEASure:SOURce"](#) on page 362

**:MEASure:PERiod**

**C** (see [page 860](#))

**Command Syntax** :MEASure:PERiod [<source>]  
 <source> ::= {<digital channels> | CHANnel<n> | FUNction | MATH  
 | WMEMory<r>}  
 <digital channels> ::= DIGital<d> for the MSO models  
 <n> ::= 1 to (# of analog channels) in NR1 format  
 <r> ::= 1-2 in NR1 format  
 <d> ::= 0 to (# digital channels - 1) in NR1 format

The :MEASure:PERiod command installs a screen measurement and starts the period measurement. If the optional source parameter is specified, the current source is modified.

**NOTE**

This command is not available if the source is FFT (Fast Fourier Transform).

**Query Syntax** :MEASure:PERiod? [<source>]

The :MEASure:PERiod? query measures and outputs the period of the cycle closest to the trigger reference on the screen. The period is measured at the midpoint of the upper and lower thresholds.

IF the edge closest to the trigger reference on screen is rising:

THEN period = (time at trailing rising edge - time at leading rising edge)

ELSE period = (time at trailing falling edge - time at leading falling edge)

**Return Format** <value><NL>  
 <value> ::= waveform period in seconds in NR3 format

- See Also**
- ["Introduction to :MEASure Commands"](#) on page 330
  - [":MEASure:SOURce"](#) on page 362
  - [":MEASure:NWIDTH"](#) on page 347
  - [":MEASure:PWIDTh"](#) on page 355
  - [":MEASure:FREQuency"](#) on page 344

- Example Code**
- ["Example Code"](#) on page 363

**:MEASure:PHASe**

**N** (see [page 860](#))

**Command Syntax** :MEASure:PHASe [<source1>][,<source2>]  
 <source1>, <source2> ::= {CHANnel<n> | FUNction | MATH | WMEMory<r>}  
 <n> ::= 1 to (# analog channels) in NR1 format  
 <r> ::= 1-2 in NR1 format

The :MEASure:PHASe command places the instrument in the continuous measurement mode and starts a phase measurement.

**Query Syntax** :MEASure:PHASe? [<source1>][,<source2>]

The :MEASure:PHASe? query measures and returns the phase between the specified sources.

A phase measurement is a combination of the period and delay measurements. First, the period is measured on source1. Then the delay is measured between source1 and source2. The edges used for delay are the source1 rising edge used for the period measurement closest to the horizontal reference and the rising edge on source 2. See :MEASure:DELAy for more detail on selecting the 2nd edge.

The phase is calculated as follows:

$$\text{phase} = (\text{delay} / \text{period of input 1}) \times 360$$

**Return Format** <value><NL>  
 <value> ::= the phase angle value in degrees in NR3 format

- See Also**
- ["Introduction to :MEASure Commands"](#) on page 330
  - [":MEASure:DELAy"](#) on page 340
  - [":MEASure:PERiod"](#) on page 351
  - [":MEASure:SOURce"](#) on page 362



**:MEASure:PPULses**

**N** (see [page 860](#))

**Command Syntax** :MEASure:PPULses [<source>]  
 <source> ::= {CHANnel<n> | FUNction | MATH | WMEMory<r>}  
 <n> ::= 1 to (# analog channels) in NR1 format  
 <r> ::= 1-2 in NR1 format

The :MEASure:PPULses command installs a rising pulse count measurement on screen. If the optional source parameter is not specified, the current source is measured.

**NOTE**

This command is not available if the source is FFT (Fast Fourier Transform).

**Query Syntax** :MEASure:PPULses? [<source>]

The :MEASure:PPULses? query measures and returns the on-screen rising pulse count.

**Return Format** <value><NL>  
 <value> ::= the rising pulse count in NR3 format

- See Also**
- ["Introduction to :MEASure Commands"](#) on page 330
  - [":MEASure:SOURce"](#) on page 362

**:MEASure:PREShoot**

**C** (see [page 860](#))

**Command Syntax** :MEASure:PREShoot [<source>]  
 <source> ::= {CHANnel<n> | FUNCTION | MATH | WMEMory<r>}  
 <n> ::= 1 to (# analog channels) in NR1 format  
 <r> ::= 1-2 in NR1 format

The :MEASure:PREShoot command installs a screen measurement and starts a preshoot measurement. If the optional source parameter is specified, the current source is modified.

**Query Syntax** :MEASure:PREShoot? [<source>]

The :MEASure:PREShoot? query measures and returns the preshoot of the edge closest to the trigger, displayed on the screen. The method used to determine preshoot is to make three different vertical value measurements: Vtop, Vbase, and either Vmin or Vmax, depending on whether the edge is rising or falling.

For a rising edge:

$$\text{preshoot} = ((V_{\text{min}} - V_{\text{base}}) / (V_{\text{top}} - V_{\text{base}})) \times 100$$

For a falling edge:

$$\text{preshoot} = ((V_{\text{max}} - V_{\text{top}}) / (V_{\text{top}} - V_{\text{base}})) \times 100$$

Vtop and Vbase are taken from the normal histogram of all waveform vertical values. The extremum of Vmax or Vmin is taken from the waveform interval right before the chosen edge, halfway back to the previous edge. This more restricted definition is used instead of the normal one, because it is likely that a signal may have more overshoot than preshoot, and the normal extremum would then be dominated by the overshoot of the preceding edge.

**Return Format** <value><NL>  
 <value> ::= the percent of preshoot of the selected waveform  
 in NR3 format

- See Also**
- ["Introduction to :MEASure Commands"](#) on page 330
  - [":MEASure:SOURce"](#) on page 362
  - [":MEASure:VMIN"](#) on page 375
  - [":MEASure:VMAX"](#) on page 374
  - [":MEASure:VTOP"](#) on page 380
  - [":MEASure:VBASe"](#) on page 373

**:MEASure:PWIDth**

**C** (see [page 860](#))

**Command Syntax** :MEASure:PWIDth [<source>]  
 <source> ::= {<digital channels> | CHANnel<n> | FUNction | MATH  
 | WMEMory<r>}  
 <digital channels> ::= DIGital<d> for the MSO models  
 <n> ::= 1 to (# of analog channels) in NR1 format  
 <r> ::= 1-2 in NR1 format  
 <d> ::= 0 to (# digital channels - 1) in NR1 format

The :MEASure:PWIDth command installs a screen measurement and starts the positive pulse width measurement. If the optional source parameter is specified, the current source is modified.

**NOTE**

This command is not available if the source is FFT (Fast Fourier Transform).

**Query Syntax** :MEASure:PWIDth? [<source>]

The :MEASure:PWIDth? query measures and outputs the width of the displayed positive pulse closest to the trigger reference. Pulse width is measured at the midpoint of the upper and lower thresholds.

IF the edge on the screen closest to the trigger is falling:

THEN width = (time at trailing falling edge - time at leading rising edge)

ELSE width = (time at leading falling edge - time at leading rising edge)

**Return Format** <value><NL>  
 <value> ::= width of positive pulse in seconds in NR3 format

- See Also**
- "[Introduction to :MEASure Commands](#)" on page 330
  - "[:MEASure:SOURce](#)" on page 362
  - "[:MEASure:NWIDth](#)" on page 347
  - "[:MEASure:PERiod](#)" on page 351

**:MEASure:RESults**

**N** (see [page 860](#))

**Query Syntax** :MEASure:RESults?

The :MEASure:RESults? query returns the results of the continuously displayed measurements. The response to the MEASure:RESults? query is a list of comma-separated values.

If more than one measurement is running continuously, the :MEASure:RESults return values are duplicated for each continuous measurement from the first to last (left to right) result displayed. Each result returned is separated from the previous result by a comma. There is a maximum of four continuous measurements that can be continuously displayed at a time.

When no quick measurements are installed, the :MEASure:RESults? query returns nothing (empty string). When the count for any of the measurements is 0, the value of infinity (9.9E+37) is returned for the min, max, mean, and standard deviation.

**Return Format** <result\_list><NL>

<result\_list> ::= comma-separated list of measurement results

The following shows the order of values received for a single measurement if :MEASure:STATistics is set to ON.

Measurement label	current	min	max	mean	std dev	count
-------------------	---------	-----	-----	------	---------	-------

Measurement label, current, min, max, mean, std dev, and count are only returned if :MEASure:STATistics is ON.

If :MEASure:STATistics is set to CURRENT, MIN, MAX, MEAN, STDDDev, or COUNT only that particular statistic value is returned for each measurement that is on.

- See Also**
- ["Introduction to :MEASure Commands"](#) on page 330
  - [":MEASure:STATistics"](#) on page 364

**Example Code**

```
' This program shows the InfiniiVision oscilloscopes' measurement
' statistics commands.
' -----
```

```
Option Explicit
```

```
Public myMgr As VisaComLib.ResourceManager
Public myScope As VisaComLib.FormattedIO488
Public varQueryResult As Variant
Public strQueryResult As String
```

```

Private Declare Sub Sleep Lib "kernel32" (ByVal dwMilliseconds As Long)

Sub Main()

    On Error GoTo VisaComError

    ' Create the VISA COM I/O resource.
    Set myMgr = New VisaComLib.ResourceManager
    Set myScope = New VisaComLib.FormattedIO488
    Set myScope.IO = myMgr.Open("TCPIP0::130.29.70.228::inst0::INSTR")

    ' Initialize.
    myScope.IO.Clear ' Clear the interface.
    myScope.WriteString "*RST" ' Reset to the defaults.
    myScope.WriteString "*CLS" ' Clear the status data structures.
    myScope.WriteString ":AUToscale"

    ' Install some measurements.
    myScope.WriteString ":MEASure:SOURce CHANnel1" ' Input source.

    Dim MeasurementArray(3) As String
    MeasurementArray(0) = "FREQuency"
    MeasurementArray(1) = "DUTYcycle"
    MeasurementArray(2) = "VAMPlitude"
    MeasurementArray(3) = "VPP"
    Dim Measurement As Variant

    For Each Measurement In MeasurementArray
        myScope.WriteString ":MEASure:" + Measurement
        myScope.WriteString ":MEASure:" + Measurement + "?"
        varQueryResult = myScope.ReadNumber ' Read measurement value.
        Debug.Print Measurement + ": " + FormatNumber(varQueryResult, 4)
    Next

    myScope.WriteString ":MEASure:STATistics:RESet" ' Reset stats.
    Sleep 5000 ' Wait for 5 seconds.

    ' Select the statistics results type.
    Dim ResultsTypeArray(6) As String
    ResultsTypeArray(0) = "CURRent"
    ResultsTypeArray(1) = "MINimum"
    ResultsTypeArray(2) = "MAXimum"
    ResultsTypeArray(3) = "MEAN"
    ResultsTypeArray(4) = "STDDev"
    ResultsTypeArray(5) = "COUNT"
    ResultsTypeArray(6) = "ON" ' All results.
    Dim ResultType As Variant

    Dim ResultsList()

    Dim ValueColumnArray(6) As String
    ValueColumnArray(0) = "Meas_Lbl"
    ValueColumnArray(1) = "Current"
    ValueColumnArray(2) = "Min"
    ValueColumnArray(3) = "Max"
    ValueColumnArray(4) = "Mean"

```

```

ValueColumnArray(5) = "Std_Dev"
ValueColumnArray(6) = "Count"
Dim ValueColumn As Variant

For Each ResultType In ResultsTypeArray
  myScope.WriteString ":MEASure:STATistics " + ResultType

  ' Get the statistics results.
  Dim intCounter As Integer
  intCounter = 0
  myScope.WriteString ":MEASure:RESults?"
  ResultsList() = myScope.ReadList

  For Each Measurement In MeasurementArray

    If ResultType = "ON" Then ' All statistics.

      For Each ValueColumn In ValueColumnArray
        If VarType(ResultsList(intCounter)) <> vbString Then
          Debug.Print "Measure statistics result CH1, " + _
            Measurement + ", "; ValueColumn + ": " + _
            FormatNumber(ResultsList(intCounter), 4)

        Else ' Result is a string (e.g., measurement label).
          Debug.Print "Measure statistics result CH1, " + _
            Measurement + ", "; ValueColumn + ": " + _
            ResultsList(intCounter)

        End If

        intCounter = intCounter + 1

      Next

    Else ' Specific statistic (e.g., Current, Max, Min, etc.).

      Debug.Print "Measure statistics result CH1, " + _
        Measurement + ", "; ResultType + ": " + _
        FormatNumber(ResultsList(intCounter), 4)

      intCounter = intCounter + 1

    End If

  Next

Next

Exit Sub

VisaComError:
  MsgBox "VISA COM Error:" + vbCrLf + Err.Description

End Sub

```

**:MEASure:RISetime**

**C** (see [page 860](#))

**Command Syntax** :MEASure: RISetime [<source>]  
 <source> ::= {CHANnel<n> | FUNction | MATH | WMEMory<r>}  
 <n> ::= 1 to (# analog channels) in NR1 format  
 <r> ::= 1-2 in NR1 format

The :MEASure:RISetime command installs a screen measurement and starts a rise-time measurement. If the optional source parameter is specified, the current source is modified.

**NOTE**

This command is not available if the source is FFT (Fast Fourier Transform).

**Query Syntax** :MEASure: RISetime? [<source>]

The :MEASure:RISetime? query measures and outputs the rise time of the displayed rising (positive-going) edge closest to the trigger reference. For maximum measurement accuracy, set the sweep speed as fast as possible while leaving the leading edge of the waveform on the display. The rise time is determined by measuring the time at the lower threshold of the rising edge and the time at the upper threshold of the rising edge, then calculating the rise time with the following formula:

$$\text{rise time} = \text{time at upper threshold} - \text{time at lower threshold}$$

**Return Format** <value><NL>  
 <value> ::= rise time in seconds in NR3 format

- See Also**
- ["Introduction to :MEASure Commands"](#) on page 330
  - [":MEASure:SOURce"](#) on page 362
  - [":MEASure:FALLtime"](#) on page 343

**:MEASure:SDEVIation**

**N** (see [page 860](#))

**Command Syntax** :MEASure:SDEVIation [<source>]  
 <source> ::= {CHANnel<n> | FUNction | MATH | WMEMory<r>}  
 <n> ::= 1-2 or 1-4 (# of analog channels) in NR1 format  
 <r> ::= 1-2 in NR1 format

**NOTE**

This ":MEASure:VRMS DISPlay, AC" command is the preferred syntax for making standard deviation measurements.

The :MEASure:SDEVIation command installs a screen measurement and starts std deviation measurement. If the optional source parameter is specified, the current source is modified.

**NOTE**

This command is not available if the source is FFT (Fast Fourier Transform).

**Query Syntax** :MEASure:SDEVIation? [<source>]

The :MEASure:SDEVIation? query measures and outputs the std deviation of the selected waveform. The oscilloscope computes the std deviation on all displayed data points.

**Return Format** <value><NL>  
 <value> ::= calculated std deviation value in NR3 format

- See Also**
- "[Introduction to :MEASure Commands](#)" on page 330
  - "[:MEASure:VRMS](#)" on page 378
  - "[:MEASure:SOURce](#)" on page 362



## :MEASure:SHOW

**N** (see [page 860](#))

**Command Syntax** :MEASure:SHOW <show>  
<show> ::= {1 | ON}

The :MEASure:SHOW command enables markers for tracking measurements on the display. This feature is always on.

**Query Syntax** :MEASure:SHOW?

The :MEASure:SHOW? query returns the current state of the markers.

**Return Format** <show><NL>  
<show> ::= 1

**See Also** • ["Introduction to :MEASure Commands"](#) on page 330

**:MEASure:SOURce**

**C** (see [page 860](#))

**Command Syntax** :MEASure:SOURce <source1>[,<source2>]

```
<source1>,<source2> ::= {<digital channels> | CHANnel<n> | FUNction
                        | MATH | WMEMory<r> | EXTErnal}
```

```
<digital channels> ::= DIGital<d> for the MSO models
```

```
<n> ::= 1 to (# of analog channels) in NR1 format
```

```
<r> ::= 1-2 in NR1 format
```

```
<d> ::= 0 to (# digital channels - 1) in NR1 format
```

The :MEASure:SOURce command sets the default sources for measurements. The specified sources are used as the sources for the MEASure subsystem commands if the sources are not explicitly set with the command.

If a source is specified for any measurement, the current source is changed to this new value.

If :MARKer:MODE is set to OFF or MANual, setting :MEASure:SOURce to CHANnel<n>, FUNction, or MATH will also set :MARKer:X1Y1source to source1 and :MARKer:X2Y2source to source2.

EXTErnal is only a valid source for the counter measurement (and <source1>).

**Query Syntax** :MEASure:SOURce?

The :MEASure:SOURce? query returns the current source selections. If source2 is not specified, the query returns "NONE" for source2. If all channels are off, the query returns "NONE,NONE". Source2 only applies to :MEASure:DELay and :MEASure:PHASe measurements.

**NOTE**

MATH is an alias for FUNction. The query will return FUNC if the source is FUNction or MATH.

**Return Format** <source1>,<source2><NL>

```
<source1>,<source2> ::= {<digital channels> | CHAN<n> | FUNC | WMMW<r>
                        | EXT | NONE}
```

- See Also:**
- ["Introduction to :MEASure Commands"](#) on page 330
  - [":MARKer:MODE"](#) on page 311
  - [":MARKer:X1Y1source"](#) on page 313
  - [":MARKer:X2Y2source"](#) on page 315
  - [":MEASure:DELay"](#) on page 340

- ":MEASure:PHASe" on page 352

### Example Code

```
' MEASURE - The commands in the MEASURE subsystem are used to make
' measurements on displayed waveforms.
myScope.WriteString ":MEASURE:SOURCE CHANNEL1" ' Source to measure.
myScope.WriteString ":MEASURE:FREQUENCY?" ' Query for frequency.
varQueryResult = myScope.ReadNumber ' Read frequency.
MsgBox "Frequency:" + vbCrLf _
      + FormatNumber(varQueryResult / 1000, 4) + " kHz"
myScope.WriteString ":MEASURE:DUTYCYCLE?" ' Query for duty cycle.
varQueryResult = myScope.ReadNumber ' Read duty cycle.
MsgBox "Duty cycle:" + vbCrLf _
      + FormatNumber(varQueryResult, 3) + "%"
myScope.WriteString ":MEASURE:RISETIME?" ' Query for risetime.
varQueryResult = myScope.ReadNumber ' Read risetime.
MsgBox "Risetime:" + vbCrLf _
      + FormatNumber(varQueryResult * 1000000, 4) + " us"
myScope.WriteString ":MEASURE:VPP?" ' Query for Pk to Pk voltage.
varQueryResult = myScope.ReadNumber ' Read VPP.
MsgBox "Peak to peak voltage:" + vbCrLf _
      + FormatNumber(varQueryResult, 4) + " V"
myScope.WriteString ":MEASURE:VMAX?" ' Query for Vmax.
varQueryResult = myScope.ReadNumber ' Read Vmax.
MsgBox "Maximum voltage:" + vbCrLf _
      + FormatNumber(varQueryResult, 4) + " V"
```

See complete example programs at: [Chapter 37](#), “Programming Examples,” starting on page 869

**:MEASure:STATistics**

**N** (see [page 860](#))

**Command Syntax** :MEASure:STATistics <type>

```
<type> ::= {{ON | 1} | CURRent | MINimum | MAXimum | MEAN | STDDev
           | COUNT}
```

The :MEASure:STATistics command determines the type of information returned by the :MEASure:RESults? query. ON means all the statistics are on.

**Query Syntax** :MEASure:STATistics?

The :MEASure:STATistics? query returns the current statistics mode.

**Return Format** <type><NL>

```
<type> ::= {ON | CURR | MIN | MAX | MEAN | STDD | COUN}
```

- See Also**
- ["Introduction to :MEASure Commands"](#) on page 330
  - [":MEASure:RESults"](#) on page 356
  - [":MEASure:STATistics:RESet"](#) on page 366
  - [":MEASure:STATistics:INCRement"](#) on page 365

**Example Code** • ["Example Code"](#) on page 356

## :MEASure:STATistics:INCRement

**N** (see [page 860](#))

**Command Syntax** :MEASure:STATistics:INCRement

This command updates the statistics once (incrementing the count by one) using the current measurement values. It corresponds to the front panel **Increment Statistics** softkey in the Measurement Statistics Menu. This command lets you, for example, gather statistics over multiple pulses captured in a single acquisition. To do this, change the horizontal position and enter the command for each new pulse that is measured.

This command is only allowed when the oscilloscope is stopped and quick measurements are on.

The command is allowed in segmented acquisition mode even though the corresponding front panel softkey is not available.

- See Also**
- "[Introduction to :MEASure Commands](#)" on page 330
  - "[:MEASure:STATistics](#)" on page 364
  - "[:MEASure:STATistics:RESet](#)" on page 366
  - "[:MEASure:RESults](#)" on page 356

## **:MEASure:STATistics:RESet**

**N** (see [page 860](#))

**Command Syntax** :MEASure:STATistics:RESet

This command resets the measurement statistics, zeroing the counts.

Note that the measurement (statistics) configuration is not deleted.

- See Also**
- ["Introduction to :MEASure Commands"](#) on page 330
  - [":MEASure:STATistics"](#) on page 364
  - [":MEASure:RESults"](#) on page 356
  - [":MEASure:STATistics:INCRement"](#) on page 365

- Example Code**
- ["Example Code"](#) on page 356

**:MEASure:TEDGe**

**N** (see [page 860](#))

**Query Syntax** :MEASure:TEDGe? <slope><occurrence>[,<source>]

<slope> ::= direction of the waveform. A rising slope is indicated by a space or plus sign (+). A falling edge is indicated by a minus sign (-).

<occurrence> ::= the transition to be reported. If the occurrence number is one, the first crossing from the left screen edge is reported. If the number is two, the second crossing is reported, etc.

<source> ::= {<digital channels> | CHANnel<n> | FUNction | MATH  
| WMEMory<r>}

<digital channels> ::= DIGital<d> for the MSO models

<n> ::= 1 to (# of analog channels) in NR1 format

<r> ::= 1-2 in NR1 format

<d> ::= 0 to (# digital channels - 1) in NR1 format

When the :MEASure:TEDGe query is sent, the displayed signal is searched for the specified transition. The time interval between the trigger event and this occurrence is returned as the response to the query. The sign of the slope selects a rising (+) or falling (-) edge. If no sign is specified for the slope, it is assumed to be the rising edge.

The magnitude of occurrence defines the occurrence to be reported. For example, +3 returns the time for the third time the waveform crosses the midpoint threshold in the positive direction. Once this crossing is found, the oscilloscope reports the time at that crossing in seconds, with the trigger point (time zero) as the reference.

If the specified crossing cannot be found, the oscilloscope reports +9.9E+37. This value is returned if the waveform does not cross the specified vertical value, or if the waveform does not cross the specified vertical value for the specific number of times in the direction specified.

You can make delay and phase measurements using the MEASure:TEDGe command:

Delay = time at the nth rising or falling edge of the channel - time at the same edge of another channel

Phase = (delay between channels / period of channel) x 360

For an example of making a delay and phase measurement, see "[:MEASure:TEDGe Code](#)" on page 368.

If the optional source parameter is specified, the current source is modified.

**NOTE**

This query is not available if the source is FFT (Fast Fourier Transform).

**Return Format**

<value><NL>

<value> ::= time in seconds of the specified transition in NR3 format

**:MEASure:TEDGe  
Code**

```
' Make a delay measurement between channel 1 and 2.
Dim dblChan1Edge1 As Double
Dim dblChan2Edge1 As Double
Dim dblChan1Edge2 As Double
Dim dblDelay As Double
Dim dblPeriod As Double
Dim dblPhase As Double

' Query time at 1st rising edge on ch1.
myScope.WriteString ":MEASURE:TEDGE? +1, CHAN1"

' Read time at edge 1 on ch 1.
dblChan1Edge1 = myScope.ReadNumber

' Query time at 1st rising edge on ch2.
myScope.WriteString ":MEASURE:TEDGE? +1, CHAN2"

' Read time at edge 1 on ch 2.
dblChan2Edge1 = myScope.ReadNumber

' Calculate delay time between ch1 and ch2.
dblDelay = dblChan2Edge1 - dblChan1Edge1

' Write calculated delay time to screen.
MsgBox "Delay = " + vbCrLf + CStr(dblDelay)

' Make a phase difference measurement between channel 1 and 2.
' Query time at 1st rising edge on ch1.
myScope.WriteString ":MEASURE:TEDGE? +2, CHAN1"

' Read time at edge 2 on ch 1.
dblChan1Edge2 = myScope.ReadNumber

' Calculate period of ch 1.
dblPeriod = dblChan1Edge2 - dblChan1Edge1

' Calculate phase difference between ch1 and ch2.
dblPhase = (dblDelay / dblPeriod) * 360
MsgBox "Phase = " + vbCrLf + CStr(dblPhase)
```

See complete example programs at: [Chapter 37](#), “Programming Examples,” starting on page 869

- See Also**
- ["Introduction to :MEASure Commands"](#) on page 330
  - [":MEASure:TVALue"](#) on page 369
  - [":MEASure:VTIME"](#) on page 379



**:MEASure:TVALue**

**C** (see page 860)

**Query Syntax** :MEASure:TVALue? <value>, [<slope>]<occurrence>[,<source>]

<value> ::= the vertical value that the waveform must cross. The value can be volts or a math function value such as dB, Vs, or V/s.

<slope> ::= direction of the waveform. A rising slope is indicated by a plus sign (+). A falling edge is indicated by a minus sign (-).

<occurrence> ::= the transition to be reported. If the occurrence number is one, the first crossing is reported. If the number is two, the second crossing is reported, etc.

<source> ::= {CHANnel<n> | FUNction | MATH | WMEMory<r>}

<n> ::= 1 to (# analog channels) in NR1 format

<r> ::= 1-2 in NR1 format

When the :MEASure:TVALue? query is sent, the displayed signal is searched for the specified value level and transition. The time interval between the trigger event and this defined occurrence is returned as the response to the query.

The specified value can be negative or positive. To specify a negative value, use a minus sign (-). The sign of the slope selects a rising (+) or falling (-) edge. If no sign is specified for the slope, it is assumed to be the rising edge.

The magnitude of the occurrence defines the occurrence to be reported. For example, +3 returns the time for the third time the waveform crosses the specified value level in the positive direction. Once this value crossing is found, the oscilloscope reports the time at that crossing in seconds, with the trigger point (time zero) as the reference.

If the specified crossing cannot be found, the oscilloscope reports +9.9E+37. This value is returned if the waveform does not cross the specified value, or if the waveform does not cross the specified value for the specified number of times in the direction specified.

If the optional source parameter is specified, the current source is modified.

**NOTE**

This query is not available if the source is FFT (Fast Fourier Transform).

**Return Format** <value><NL>

## 19 :MEASure Commands

<value> ::= time in seconds of the specified value crossing in  
NR3 format

- See Also**
- "Introduction to :MEASure Commands" on page 330
  - ":MEASure:TEDGE" on page 367
  - ":MEASure:VTIME" on page 379

**:MEASure:VAMPlitude**

**C** (see [page 860](#))

**Command Syntax** :MEASure:VAMPlitude [<source>]  
 <source> ::= {CHANnel<n> | FUNction | MATH | WMEMory<r>}  
 <n> ::= 1 to (# analog channels) in NR1 format  
 <r> ::= 1-2 in NR1 format

The :MEASure:VAMPlitude command installs a screen measurement and starts a vertical amplitude measurement. If the optional source parameter is specified, the current source is modified.

**Query Syntax** :MEASure:VAMPlitude? [<source>]

The :MEASure:VAMPlitude? query measures and returns the vertical amplitude of the waveform. To determine the amplitude, the instrument measures Vtop and Vbase, then calculates the amplitude as follows:

$$\text{vertical amplitude} = V_{\text{top}} - V_{\text{base}}$$

**Return Format** <value><NL>  
 <value> ::= the amplitude of the selected waveform in NR3 format

- See Also**
- ["Introduction to :MEASure Commands"](#) on page 330
  - [":MEASure:SOURce"](#) on page 362
  - [":MEASure:VBASe"](#) on page 373
  - [":MEASure:VTOP"](#) on page 380
  - [":MEASure:VPP"](#) on page 376

**:MEASure:VAverage**

**C** (see [page 860](#))

**Command Syntax** :MEASure:VAverage [<interval>][,][<source>]  
 <interval> ::= {CYCLe | DISPlay}  
 <source> ::= {CHANnel<n> | FUNCTION | MATH | WMEMory<r>}  
 <n> ::= 1-2 or 1-4 (# of analog channels) in NR1 format  
 <r> ::= 1-2 in NR1 format

The :MEASure:VAverage command installs a screen measurement and starts an average value measurement. If the optional source parameter is specified, the current source is modified.

The <interval> option lets you specify the measurement interval: either an integral number of cycles, or the full screen. If <interval> is not specified, DISPlay is implied.

**Query Syntax** :MEASure:VAverage? [<source>]

The :MEASure:VAverage? query returns the average value of an integral number of periods of the signal. If at least three edges are not present, the oscilloscope averages all data points.

**Return Format** <value><NL>  
 <value> ::= calculated average value in NR3 format

- See Also**
- "[Introduction to :MEASure Commands](#)" on page 330
  - "[:MEASure:SOURce](#)" on page 362

**:MEASure:VBASe**

**C** (see [page 860](#))

**Command Syntax** :MEASure:VBASe [<source>]  
 <source> ::= {CHANnel<n> | FUNCTION | MATH | WMEMory<r>}  
 <n> ::= 1 to (# analog channels) in NR1 format  
 <r> ::= 1-2 in NR1 format

The :MEASure:VBASe command installs a screen measurement and starts a waveform base value measurement. If the optional source parameter is specified, the current source is modified.

**NOTE**

This command is not available if the source is FFT (Fast Fourier Transform).

**Query Syntax** :MEASure:VBASe? [<source>]

The :MEASure:VBASe? query returns the vertical value at the base of the waveform. The base value of a pulse is normally not the same as the minimum value.

**Return Format** <base\_voltage><NL>  
 <base\_voltage> ::= value at the base of the selected waveform in  
 NR3 format

- See Also**
- "[Introduction to :MEASure Commands](#)" on page 330
  - "[:MEASure:SOURce](#)" on page 362
  - "[:MEASure:VTOP](#)" on page 380
  - "[:MEASure:VAMPLitude](#)" on page 371
  - "[:MEASure:VMIN](#)" on page 375

**:MEASure:VMAX**

**C** (see [page 860](#))

**Command Syntax** :MEASure:VMAX [<source>]  
 <source> ::= {CHANnel<n> | FUNction | MATH | WMEMory<r>}  
 <n> ::= 1-2 or 1-4 (# of analog channels) in NR1 format  
 <r> ::= 1-2 in NR1 format

The :MEASure:VMAX command installs a screen measurement and starts a maximum vertical value measurement. If the optional source parameter is specified, the current source is modified.

**Query Syntax** :MEASure:VMAX? [<source>]

The :MEASure:VMAX? query measures and outputs the maximum vertical value present on the selected waveform.

**Return Format** <value><NL>  
 <value> ::= maximum vertical value of the selected waveform in NR3 format

- See Also**
- ["Introduction to :MEASure Commands"](#) on page 330
  - [":MEASure:SOURce"](#) on page 362
  - [":MEASure:VMIN"](#) on page 375
  - [":MEASure:VPP"](#) on page 376
  - [":MEASure:VTOP"](#) on page 380

**:MEASure:VMIN**

**C** (see [page 860](#))

**Command Syntax** :MEASure:VMIN [<source>]  
 <source> ::= {CHANnel<n> | FUNCTION | MATH | WMemory<r>}  
 <n> ::= 1 to (# analog channels) in NR1 format  
 <r> ::= 1-2 in NR1 format

The :MEASure:VMIN command installs a screen measurement and starts a minimum vertical value measurement. If the optional source parameter is specified, the current source is modified.

**Query Syntax** :MEASure:VMIN? [<source>]

The :MEASure:VMIN? query measures and outputs the minimum vertical value present on the selected waveform.

**Return Format** <value><NL>  
 <value> ::= minimum vertical value of the selected waveform in  
 NR3 format

- See Also**
- ["Introduction to :MEASure Commands"](#) on page 330
  - [":MEASure:SOURce"](#) on page 362
  - [":MEASure:VBASe"](#) on page 373
  - [":MEASure:VMAX"](#) on page 374
  - [":MEASure:VPP"](#) on page 376

**:MEASure:VPP**

**C** (see [page 860](#))

**Command Syntax** :MEASure:VPP [<source>]  
 <source> ::= {CHANnel<n> | FUNCTION | MATH | WMemory<r>}  
 <n> ::= 1 to (# analog channels) in NR1 format  
 <r> ::= 1-2 in NR1 format

The :MEASure:VPP command installs a screen measurement and starts a vertical peak-to-peak measurement. If the optional source parameter is specified, the current source is modified.

**Query Syntax** :MEASure:VPP? [<source>]

The :MEASure:VPP? query measures the maximum and minimum vertical value for the selected source, then calculates the vertical peak-to-peak value and returns that value. The peak-to-peak value (Vpp) is calculated with the following formula:

$$V_{pp} = V_{max} - V_{min}$$

Vmax and Vmin are the vertical maximum and minimum values present on the selected source.

**Return Format** <value><NL>  
 <value> ::= vertical peak to peak value in NR3 format

- See Also**
- ["Introduction to :MEASure Commands"](#) on page 330
  - [":MEASure:SOURce"](#) on page 362
  - [":MEASure:VMAX"](#) on page 374
  - [":MEASure:VMIN"](#) on page 375
  - [":MEASure:VAMPLitude"](#) on page 371



**:MEASure:VRATio**

**N** (see [page 860](#))

**Command Syntax** :MEASure:VRATio [<source1>][,<source2>]

<source1>, <source2> ::= {CHANnel<n> | FUNction | MATH | WMEMory<r>}

<n> ::= 1-2 or 1-4 (# of analog channels) in NR1 format

<r> ::= 1-2 in NR1 format

The :MEASure:VRATio command places the instrument in the continuous measurement mode and starts a ratio measurement.

**Query Syntax** :MEASure:VRATio? [<source1>][,<source2>]

The :MEASure:VRATio? query measures and returns the ratio of AC RMS values of the specified sources expressed as dB.

**Return Format** <value><NL>

<value> ::= the ratio value in dB in NR3 format

- See Also**
- ["Introduction to :MEASure Commands"](#) on page 330
  - [":MEASure:VRMS"](#) on page 378
  - [":MEASure:SOURce"](#) on page 362

**:MEASure:VRMS**

**C** (see [page 860](#))

**Command Syntax** :MEASure:VRMS [<interval>][,][<type>][,][<source>]  
 <interval> ::= {CYCLe | DISPlay}  
 <type> ::= {AC | DC}  
 <source> ::= {CHANnel<n> | FUNction | MATH | WMEMory<r>}  
 <n> ::= 1-2 or 1-4 (# of analog channels) in NR1 format  
 <r> ::= 1-2 in NR1 format

The :MEASure:VRMS command installs a screen measurement and starts an RMS value measurement. If the optional source parameter is specified, the current source is modified.

The <interval> option lets you specify the measurement interval: either an integral number of cycles, or the full screen. If <interval> is not specified, DISPlay is implied.

The <type> option lets you choose between a DC RMS measurement and an AC RMS measurement. If <type> is not specified, DC is implied.

**NOTE**

This command is not available if the source is FFT (Fast Fourier Transform).

**Query Syntax** :MEASure:VRMS? [<source>]

The :MEASure:VRMS? query measures and outputs the dc RMS value of the selected waveform. The dc RMS value is measured on an integral number of periods of the displayed signal. If at least three edges are not present, the oscilloscope computes the RMS value on all displayed data points.

**Return Format** <value><NL>  
 <value> ::= calculated dc RMS value in NR3 format

- See Also**
- ["Introduction to :MEASure Commands"](#) on page 330
  - [":MEASure:SOURce"](#) on page 362

**:MEASure:VTIME**

**N** (see [page 860](#))

**Query Syntax** :MEASure:VTIME? <vtime\_argument>[,<source>]  
 <vtime\_argument> ::= time from trigger in seconds  
 <source> ::= {<digital channels> | CHANnel<n> | FUNction | MATH  
 | WMEMory<r>}  
 <digital channels> ::= DIGital<d> for the MSO models  
 <n> ::= 1 to (# of analog channels) in NR1 format  
 <r> ::= 1-2 in NR1 format  
 <d> ::= 0 to (# digital channels - 1) in NR1 format

The :MEASure:VTIME? query returns the value at a specified time on the source specified with :MEASure:SOURce. The specified time must be on the screen and is referenced to the trigger event. If the optional source parameter is specified, the current source is modified.

**NOTE**

This query is not available if the source is FFT (Fast Fourier Transform).

**Return Format** <value><NL>  
 <value> ::= value at the specified time in NR3 format

- See Also**
- ["Introduction to :MEASure Commands"](#) on page 330
  - [":MEASure:SOURce"](#) on page 362
  - [":MEASure:TEDGE"](#) on page 367
  - [":MEASure:TVALue"](#) on page 369

**:MEASure:VTOP**

**C** (see [page 860](#))

**Command Syntax** :MEASure:VTOP [<source>]  
 <source> ::= {CHANnel<n> | FUNCTION | MATH}  
 <n> ::= 1-2 or 1-4 (# of analog channels) in NR1 format  
 <r> ::= 1-2 in NR1 format

The :MEASure:VTOP command installs a screen measurement and starts a waveform top value measurement.

**NOTE**

This query is not available if the source is FFT (Fast Fourier Transform).

**Query Syntax** :MEASure:VTOP? [<source>]

The :MEASure:VTOP? query returns the vertical value at the top of the waveform. The top value of the pulse is normally not the same as the maximum value.

**Return Format** <value><NL>  
 <value> ::= vertical value at the top of the waveform in NR3 format

- See Also**
- ["Introduction to :MEASure Commands"](#) on page 330
  - [":MEASure:SOURce"](#) on page 362
  - [":MEASure:VMAX"](#) on page 374
  - [":MEASure:VAMPLitude"](#) on page 371
  - [":MEASure:VBASe"](#) on page 373

**:MEASure:WINDow**

**N** (see [page 860](#))

**Command Syntax** :MEASure:WINDow <type>

<type> ::= {MAIN | ZOOM | AUTO}

When the zoomed time base is displayed, the :MEASure:WINDow command lets you specify the measurement window:

- MAIN – the measurement window is the upper, Main window.
- ZOOM – the measurement window is the lower, Zoom window.
- AUTO – the measurement is attempted in the lower, Zoom window; if it cannot be made there, the upper, Main window is used.

**Query Syntax** :MEASure:WINDow?

The :MEASure:WINDow? query returns the current measurement window setting.

**Return Format** <type><NL>

<type> ::= {MAIN | ZOOM | AUTO}

- See Also**
- "[Introduction to :MEASure Commands](#)" on page 330
  - "[:MEASure:SOURce](#)" on page 362

**:MEASure:XMAX**

**N** (see [page 860](#))

**Command Syntax** :MEASure:XMAX [<source>]

<source> ::= {CHANnel<n> | FUNCTION | MATH | WMemory<r>}

<n> ::= 1-2 or 1-4 (# of analog channels) in NR1 format

<r> ::= 1-2 in NR1 format

The :MEASure:XMAX command installs a screen measurement and starts an X-at-Max-Y measurement on the selected window. If the optional source parameter is specified, the current source is modified.

**NOTE**

:MEASure:XMAX is an alias for :MEASure:TMAX.

**Query Syntax** :MEASure:XMAX? [<source>]

The :MEASure:XMAX? query measures and returns the horizontal axis value at which the maximum vertical value occurs. If the optional source is specified, the current source is modified. If all channels are off, the query returns 9.9E+37.

**Return Format** <value><NL>

<value> ::= horizontal value of the maximum in NR3 format

- See Also**
- ["Introduction to :MEASure Commands"](#) on page 330
  - [":MEASure:XMIN"](#) on page 383
  - [":MEASure:TMAX"](#) on page 795

**:MEASure:XMIN**

**N** (see [page 860](#))

**Command Syntax** :MEASure:XMIN [<source>]  
 <source> ::= {CHANnel<n> | FUNCTION | MATH | WMemory<r>}  
 <n> ::= 1-2 or 1-4 (# of analog channels) in NR1 format  
 <r> ::= 1-2 in NR1 format

The :MEASure:XMIN command installs a screen measurement and starts an X-at-Min-Y measurement on the selected window. If the optional source parameter is specified, the current source is modified.

**NOTE**

:MEASure:XMIN is an alias for :MEASure:TMIN.

**Query Syntax** :MEASure:XMIN? [<source>]

The :MEASure:XMIN? query measures and returns the horizontal axis value at which the minimum vertical value occurs. If the optional source is specified, the current source is modified. If all channels are off, the query returns 9.9E+37.

**Return Format** <value><NL>  
 <value> ::= horizontal value of the minimum in NR3 format

- See Also**
- ["Introduction to :MEASure Commands"](#) on page 330
  - [":MEASure:XMAX"](#) on page 382
  - [":MEASure:TMIN"](#) on page 796





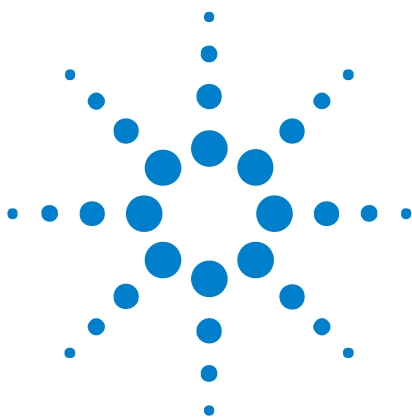

## 20 :MTESt Commands

The MTESt subsystem commands and queries control the mask test features. See "[Introduction to :MTESt Commands](#)" on page 387.

**Table 80** :MTESt Commands Summary

Command	Query	Options and Query Returns
:MTESt:ALL {{0   OFF}   {1   ON}} (see <a href="#">page 390</a> )	:MTESt:ALL? (see <a href="#">page 390</a> )	{0   1}
:MTESt:AMASk:CREate (see <a href="#">page 391</a> )	n/a	n/a
:MTESt:AMASk:SOURce <source> (see <a href="#">page 392</a> )	:MTESt:AMASk:SOURce? (see <a href="#">page 392</a> )	<source> ::= CHANnel<n> <n> ::= {1   2   3   4} for 4ch models <n> ::= {1   2} for 2ch models
:MTESt:AMASk:UNITs <units> (see <a href="#">page 393</a> )	:MTESt:AMASk:UNITs? (see <a href="#">page 393</a> )	<units> ::= {CURRent   DIVisions}
:MTESt:AMASk:XDELta <value> (see <a href="#">page 394</a> )	:MTESt:AMASk:XDELta? (see <a href="#">page 394</a> )	<value> ::= X delta value in NR3 format
:MTESt:AMASk:YDELta <value> (see <a href="#">page 395</a> )	:MTESt:AMASk:YDELta? (see <a href="#">page 395</a> )	<value> ::= Y delta value in NR3 format
n/a	:MTESt:COUNt:FWAVEfor ms? [CHANnel<n>] (see <a href="#">page 396</a> )	<failed> ::= number of failed waveforms in NR1 format
:MTESt:COUNt:RESet (see <a href="#">page 397</a> )	n/a	n/a
n/a	:MTESt:COUNt:TIME? (see <a href="#">page 398</a> )	<time> ::= elapsed seconds in NR3 format
n/a	:MTESt:COUNt:WAVEform s? (see <a href="#">page 399</a> )	<count> ::= number of waveforms in NR1 format
:MTESt:DATA <mask> (see <a href="#">page 400</a> )	:MTESt:DATA? (see <a href="#">page 400</a> )	<mask> ::= data in IEEE 488.2 # format.



**Table 80** :MTESt Commands Summary (continued)

Command	Query	Options and Query Returns
:MTESt:DELeTe (see <a href="#">page 401</a> )	n/a	n/a
:MTESt:ENABLe {{0   OFF}   {1   ON}} (see <a href="#">page 402</a> )	:MTESt:ENABLe? (see <a href="#">page 402</a> )	{0   1}
:MTESt:LOCK {{0   OFF}   {1   ON}} (see <a href="#">page 403</a> )	:MTESt:LOCK? (see <a href="#">page 403</a> )	{0   1}
:MTESt:RMODe <rmode> (see <a href="#">page 404</a> )	:MTESt:RMODe? (see <a href="#">page 404</a> )	<rmode> ::= {FORever   TIME   SIGMa   WAVeforms}
:MTESt:RMODe:FACTion:MEASure {{0   OFF}   {1   ON}} (see <a href="#">page 405</a> )	:MTESt:RMODe:FACTion:MEASure? (see <a href="#">page 405</a> )	{0   1}
:MTESt:RMODe:FACTion:PRINt {{0   OFF}   {1   ON}} (see <a href="#">page 406</a> )	:MTESt:RMODe:FACTion:PRINt? (see <a href="#">page 406</a> )	{0   1}
:MTESt:RMODe:FACTion:SAVE {{0   OFF}   {1   ON}} (see <a href="#">page 407</a> )	:MTESt:RMODe:FACTion:SAVE? (see <a href="#">page 407</a> )	{0   1}
:MTESt:RMODe:FACTion:STOP {{0   OFF}   {1   ON}} (see <a href="#">page 408</a> )	:MTESt:RMODe:FACTion:STOP? (see <a href="#">page 408</a> )	{0   1}
:MTESt:RMODe:SIGMa <level> (see <a href="#">page 409</a> )	:MTESt:RMODe:SIGMa? (see <a href="#">page 409</a> )	<level> ::= from 0.1 to 9.3 in NR3 format
:MTESt:RMODe:TIME <seconds> (see <a href="#">page 410</a> )	:MTESt:RMODe:TIME? (see <a href="#">page 410</a> )	<seconds> ::= from 1 to 86400 in NR3 format
:MTESt:RMODe:WAVeform s <count> (see <a href="#">page 411</a> )	:MTESt:RMODe:WAVeform s? (see <a href="#">page 411</a> )	<count> ::= number of waveforms in NR1 format
:MTESt:SCALE:BINd {{0   OFF}   {1   ON}} (see <a href="#">page 412</a> )	:MTESt:SCALE:BINd? (see <a href="#">page 412</a> )	{0   1}
:MTESt:SCALE:X1 <x1_value> (see <a href="#">page 413</a> )	:MTESt:SCALE:X1? (see <a href="#">page 413</a> )	<x1_value> ::= X1 value in NR3 format

**Table 80** :MTESt Commands Summary (continued)

Command	Query	Options and Query Returns
:MTESt:SCALe:XDELta <xdelta_value> (see page 414)	:MTESt:SCALe:XDELta? (see page 414)	<xdelta_value> ::= X delta value in NR3 format
:MTESt:SCALe:Y1 <y1_value> (see page 415)	:MTESt:SCALe:Y1? (see page 415)	<y1_value> ::= Y1 value in NR3 format
:MTESt:SCALe:Y2 <y2_value> (see page 416)	:MTESt:SCALe:Y2? (see page 416)	<y2_value> ::= Y2 value in NR3 format
:MTESt:SOURce <source> (see page 417)	:MTESt:SOURce? (see page 417)	<source> ::= {CHANnel<n>   NONE} <n> ::= {1   2   3   4} for 4ch models <n> ::= {1   2} for 2ch models
n/a	:MTESt:TITLe? (see page 418)	<title> ::= a string of up to 128 ASCII characters

**Introduction to :MTESt Commands** Mask testing automatically compares the current displayed waveform with the boundaries of a set of polygons that you define. Any waveform or sample that falls within the boundaries of one or more polygons is recorded as a failure.

#### Reporting the Setup

Use :MTESt? to query setup information for the MTESt subsystem.

#### Return Format

The following is a sample response from the :MTESt? query. In this case, the query was issued following a \*RST command.

```
:MTES:SOUR CHAN1;ENAB 0;LOCK 1;:MTES:AMAS:SOUR CHAN1;UNIT DIV;XDEL
+2.5000000E-001;YDEL +2.5000000E-001;:MTES:SCAL:X1 +200.000E-06;XDEL
+400.000E-06;Y1 -3.00000E+00;Y2 +3.00000E+00;BIND 0;:MTES:RMOD
FOR;RMOD:TIME +1E+00;WAV 1000;SIGM +6.0E+00;:MTES:RMOD:FACT:STOP
0;PRIN 0;SAVE 0
```

#### Example Code

```
' Mask testing commands example.
```

```
' -----
```

```
Option Explicit
```

```
Public myMgr As VisaComLib.ResourceManager
Public myScope As VisaComLib.FormattedIO488
Public varQueryResult As Variant
Public strQueryResult As String
```

```

Private Declare Sub Sleep Lib "kernel32" (ByVal dwMilliseconds As Long)

Sub Main()

    On Error GoTo VisaComError

    ' Create the VISA COM I/O resource.
    Set myMgr = New VisaComLib.ResourceManager
    Set myScope = New VisaComLib.FormattedIO488
    Set myScope.IO = _
        myMgr.Open("USB0::0x0957::0x17A6::US50210029::0::INSTR")
    myScope.IO.Clear ' Clear the interface.

    ' Make sure oscilloscope is running.
    myScope.WriteString ":RUN"

    ' Set mask test termination conditions.
    myScope.WriteString ":MTESt:RMODE SIGMa"
    myScope.WriteString ":MTESt:RMODE?"
    strQueryResult = myScope.ReadString
    Debug.Print "Mask test termination mode: " + strQueryResult

    myScope.WriteString ":MTESt:RMODE:SIGMa 4.2"
    myScope.WriteString ":MTESt:RMODE:SIGMa?"
    varQueryResult = myScope.ReadNumber
    Debug.Print "Mask test termination 'test sigma': " + _
        FormatNumber(varQueryResult)

    ' Use auto-mask to create mask.
    myScope.WriteString ":MTESt:AMASk:SOURce CHANnel1"
    myScope.WriteString ":MTESt:AMASk:SOURce?"
    strQueryResult = myScope.ReadString
    Debug.Print "Mask test auto-mask source: " + strQueryResult

    myScope.WriteString ":MTESt:AMASk:UNITs DIVisions"
    myScope.WriteString ":MTESt:AMASk:UNITs?"
    strQueryResult = myScope.ReadString
    Debug.Print "Mask test auto-mask units: " + strQueryResult

    myScope.WriteString ":MTESt:AMASk:XDELta 0.1"
    myScope.WriteString ":MTESt:AMASk:XDELta?"
    varQueryResult = myScope.ReadNumber
    Debug.Print "Mask test auto-mask X delta: " + _
        FormatNumber(varQueryResult)

    myScope.WriteString ":MTESt:AMASk:YDELta 0.1"
    myScope.WriteString ":MTESt:AMASk:YDELta?"
    varQueryResult = myScope.ReadNumber
    Debug.Print "Mask test auto-mask Y delta: " + _
        FormatNumber(varQueryResult)

    ' Enable "Auto Mask Created" event (bit 10, &H400)
    myScope.WriteString "*CLS"
    myScope.WriteString ":MTEenable " + CStr(CInt("&H400"))

    ' Create mask.

```

```

myScope.WriteString ":MTESt:AMASK:CREate"
Debug.Print "Auto-mask created, mask test automatically enabled."

' Set up timeout variables.
Dim lngTimeout As Long ' Max millisecs to wait.
Dim lngElapsed As Long
lngTimeout = 60000 ' 60 seconds.

' Wait until mask is created.
lngElapsed = 0
Do While lngElapsed <= lngTimeout
  myScope.WriteString ":OPERRegister:CONDition?"
  varQueryResult = myScope.ReadNumber
  ' Operation Status Condition Register MTE bit (bit 9, &H200).
  If (varQueryResult And &H200) <> 0 Then
    Exit Do
  Else
    Sleep 100 ' Small wait to prevent excessive queries.
    lngElapsed = lngElapsed + 100
  End If
Loop

' Look for RUN bit = stopped (mask test termination).
lngElapsed = 0
Do While lngElapsed <= lngTimeout
  myScope.WriteString ":OPERRegister:CONDition?"
  varQueryResult = myScope.ReadNumber
  ' Operation Status Condition Register RUN bit (bit 3, &H8).
  If (varQueryResult And &H8) = 0 Then
    Exit Do
  Else
    Sleep 100 ' Small wait to prevent excessive queries.
    lngElapsed = lngElapsed + 100
  End If
Loop

' Get total waveforms, failed waveforms, and test time.
myScope.WriteString ":MTESt:COUNT:WAVEforms?"
strQueryResult = myScope.ReadString
Debug.Print "Mask test total waveforms: " + strQueryResult

myScope.WriteString ":MTESt:COUNT:FWAVEforms?"
strQueryResult = myScope.ReadString
Debug.Print "Mask test failed waveforms: " + strQueryResult

myScope.WriteString ":MTESt:COUNT:TIME?"
strQueryResult = myScope.ReadString
Debug.Print "Mask test elapsed seconds: " + strQueryResult

Exit Sub

VisaComError:
  MsgBox "VISA COM Error:" + vbCrLf + Err.Description

End Sub

```

## :MTESt:ALL

**N** (see [page 860](#))

**Command Syntax** :MTESt:ALL <on\_off>  
<on\_off> ::= {{1 | ON} | {0 | OFF}}

The :MTESt:ALL command specifies the channel(s) that are included in the mask test:

- ON – All displayed analog channels are included in the mask test.
- OFF – Just the selected source channel is included in the test.

**Query Syntax** :MTESt:ENABle?

The :MTESt:ENABle? query returns the current setting.

**Return Format** <on\_off><NL>  
<on\_off> ::= {1 | 0}

**See Also** • ["Introduction to :MTESt Commands"](#) on page 387

## :MTESt:AMASk:CREate

**N** (see [page 860](#))

**Command Syntax** :MTESt:AMASk:CREate

The :MTESt:AMASk:CREate command automatically constructs a mask around the current selected channel, using the tolerance parameters defined by the :MTESt:AMASk:XDELta, :MTESt:AMASk:YDELta, and :MTESt:AMASk:UNITs commands. The mask only encompasses the portion of the waveform visible on the display, so you must ensure that the waveform is acquired and displayed consistently to obtain repeatable results.

The :MTESt:SOURce command selects the channel and should be set before using this command.

- See Also**
- "[Introduction to :MTESt Commands](#)" on page 387
  - "[:MTESt:AMASk:XDELta](#)" on page 394
  - "[:MTESt:AMASk:YDELta](#)" on page 395
  - "[:MTESt:AMASk:UNITs](#)" on page 393
  - "[:MTESt:AMASk:SOURce](#)" on page 392
  - "[:MTESt:SOURce](#)" on page 417

- Example Code**
- "[Example Code](#)" on page 387

**:MTESt:AMASk:SOURce**

**N** (see [page 860](#))

**Command Syntax** :MTESt:AMASk:SOURce <source>

<source> ::= CHANnel<n>

<n> ::= 1 to (# analog channels) in NR1 format

The :MTESt:AMASk:SOURce command selects the source for the interpretation of the :MTESt:AMASk:XDELta and :MTESt:AMASk:YDELta parameters when :MTESt:AMASk:UNITs is set to CURRENT.

When UNITs are CURRent, the XDELta and YDELta parameters are defined in terms of the channel units, as set by the :CHANnel<n>:UNITs command, of the selected source.

Suppose that UNITs are CURRent and that you set SOURce to CHANNEL1, which is using units of volts. Then you can define AMASk:XDELta in terms of volts and AMASk:YDELta in terms of seconds.

This command is the same as the :MTESt:SOURce command.

**Query Syntax** :MTESt:AMASk:SOURce?

The :MTESt:AMASk:SOURce? query returns the currently set source.

**Return Format** <source> ::= CHAN<n>

<n> ::= 1 to (# analog channels) in NR1 format

- See Also**
- ["Introduction to :MTESt Commands"](#) on page 387
  - [":MTESt:AMASk:XDELta"](#) on page 394
  - [":MTESt:AMASk:YDELta"](#) on page 395
  - [":MTESt:AMASk:UNITs"](#) on page 393
  - [":MTESt:SOURce"](#) on page 417

**Example Code** • ["Example Code"](#) on page 387



**:MTESt:AMASk:UNITs**

**N** (see [page 860](#))

**Command Syntax** :MTESt:AMASk:UNITs <units>  
 <units> ::= {CURRent | DIVisions}

The :MTESt:AMASk:UNITs command alters the way the mask test subsystem interprets the tolerance parameters for automasking as defined by :MTESt:AMASk:XDELta and :MTESt:AMASk:YDELta commands.

- CURRent – the mask test subsystem uses the units as set by the :CHANnel<n>:UNITs command, usually time for  $\Delta X$  and voltage for  $\Delta Y$ .
- DIVisions – the mask test subsystem uses the graticule as the measurement system, so tolerance settings are specified as parts of a screen division. The mask test subsystem maintains separate XDELta and YDELta settings for CURRent and DIVisions. Thus, XDELta and YDELta are not converted to new values when the UNITs setting is changed.

**Query Syntax** :MTESt:AMASk:UNITs?

The :MTESt:AMASk:UNITs query returns the current measurement units setting for the mask test automask feature.

**Return Format** <units><NL>  
 <units> ::= {CURR | DIV}

- See Also**
- ["Introduction to :MTESt Commands"](#) on page 387
  - [":MTESt:AMASk:XDELta"](#) on page 394
  - [":MTESt:AMASk:YDELta"](#) on page 395
  - [":CHANnel<n>:UNITs"](#) on page 239
  - [":MTESt:AMASk:SOURce"](#) on page 392
  - [":MTESt:SOURce"](#) on page 417

**Example Code** • ["Example Code"](#) on page 387

**:MTESt:AMASk:XDELta**

**N** (see [page 860](#))

**Command Syntax** :MTESt:AMASk:XDELta <value>  
 <value> ::= X delta value in NR3 format

The :MTESt:AMASk:XDELta command sets the tolerance in the X direction around the waveform for the automasking feature. The absolute value of the tolerance will be added and subtracted to horizontal values of the waveform to determine the boundaries of the mask.

The horizontal tolerance value is interpreted based on the setting specified by the :MTESt:AMASk:UNITs command; thus, if you specify 250-E3, the setting for :MTESt:AMASk:UNITs is CURRent, and the current setting specifies time in the horizontal direction, the tolerance will be  $\pm 250$  ms. If the setting for :MTESt:AMASk:UNITs is DIVisions, the same X delta value will set the tolerance to  $\pm 250$  millidivisions, or 1/4 of a division.

**Query Syntax** :MTESt:AMASk:XDELta?

The :MTESt:AMASk:XDELta? query returns the current setting of the  $\Delta X$  tolerance for automasking. If your computer program will interpret this value, it should also request the current measurement system using the :MTESt:AMASk:UNITs query.

**Return Format** <value><NL>  
 <value> ::= X delta value in NR3 format

- See Also**
- "[Introduction to :MTESt Commands](#)" on page 387
  - "[:MTESt:AMASk:UNITs](#)" on page 393
  - "[:MTESt:AMASk:YDELta](#)" on page 395
  - "[:MTESt:AMASk:SOURce](#)" on page 392
  - "[:MTESt:SOURce](#)" on page 417

- Example Code**
- "[Example Code](#)" on page 387

**:MTESt:AMASk:YDELta**

**N** (see [page 860](#))

**Command Syntax** :MTESt:AMASk:YDELta <value>  
 <value> ::= Y delta value in NR3 format

The :MTESt:AMASk:YDELta command sets the vertical tolerance around the waveform for the automasking feature. The absolute value of the tolerance will be added and subtracted to vertical values of the waveform to determine the boundaries of the mask.

The vertical tolerance value is interpreted based on the setting specified by the :MTESt:AMASk:UNITs command; thus, if you specify 250-E3, the setting for :MTESt:AMASk:UNITs is CURRent, and the current setting specifies voltage in the vertical direction, the tolerance will be  $\pm 250$  mV. If the setting for :MTESt:AMASk:UNITs is DIVisions, the same Y delta value will set the tolerance to  $\pm 250$  millidivisions, or 1/4 of a division.

**Query Syntax** :MTESt:AMASk:YDELta?

The :MTESt:AMASk:YDELta? query returns the current setting of the  $\Delta Y$  tolerance for automasking. If your computer program will interpret this value, it should also request the current measurement system using the :MTESt:AMASk:UNITs query.

**Return Format** <value><NL>  
 <value> ::= Y delta value in NR3 format

- See Also**
- "[Introduction to :MTESt Commands](#)" on page 387
  - "[:MTESt:AMASk:UNITs](#)" on page 393
  - "[:MTESt:AMASk:XDELta](#)" on page 394
  - "[:MTESt:AMASk:SOURce](#)" on page 392
  - "[:MTESt:SOURce](#)" on page 417

- Example Code**
- "[Example Code](#)" on page 387

**:MTESt:COUNT:FWAVEforms**

**N** (see [page 860](#))

**Query Syntax** :MTESt:COUNT:FWAVEforms? [CHANnel<n>]

<n> ::= 1 to (# analog channels) in NR1 format

The :MTESt:COUNT:FWAVEforms? query returns the total number of failed waveforms in the current mask test run. This count is for all regions and all waveforms.

**Return Format** <failed><NL>

<failed> ::= number of failed waveforms in NR1 format.

- See Also**
- ["Introduction to :MTESt Commands"](#) on page 387
  - [":MTESt:COUNT:WAVEforms"](#) on page 399
  - [":MTESt:COUNT:TIME"](#) on page 398
  - [":MTESt:COUNT:RESet"](#) on page 397
  - [":MTESt:SOURce"](#) on page 417

**Example Code** • ["Example Code"](#) on page 387

## :MTESt:COUNT:RESet

**N** (see [page 860](#))

**Command Syntax** :MTESt:COUNT:RESet

The :MTESt:COUNT:RESet command resets the mask statistics.

- See Also**
- "[Introduction to :MTESt Commands](#)" on [page 387](#)
  - "[:MTESt:COUNT:WAVEforms](#)" on [page 399](#)
  - "[:MTESt:COUNT:FWAVEforms](#)" on [page 396](#)
  - "[:MTESt:COUNT:TIME](#)" on [page 398](#)

## :MTESt:COUNT:TIME

**N** (see [page 860](#))

**Query Syntax** :MTESt:COUNT:TIME?

The :MTESt:COUNT:TIME? query returns the elapsed time in the current mask test run.

**Return Format** <time><NL>

<time> ::= elapsed seconds in NR3 format.

- See Also**
- ["Introduction to :MTESt Commands"](#) on page 387
  - [":MTESt:COUNT:WAVEforms"](#) on page 399
  - [":MTESt:COUNT:FWAVEforms"](#) on page 396
  - [":MTESt:COUNT:RESet"](#) on page 397

**Example Code** • ["Example Code"](#) on page 387

**:MTESt:COUNT:WAVEforms****N** (see [page 860](#))**Query Syntax** :MTESt:COUNT:WAVEforms?

The :MTESt:COUNT:WAVEforms? query returns the total number of waveforms acquired in the current mask test run.

**Return Format** <count><NL>

<count> ::= number of waveforms in NR1 format.

- See Also**
- ["Introduction to :MTESt Commands"](#) on page 387
  - [":MTESt:COUNT:FWAVEforms"](#) on page 396
  - [":MTESt:COUNT:TIME"](#) on page 398
  - [":MTESt:COUNT:RESet"](#) on page 397

**Example Code** • ["Example Code"](#) on page 387

## :MTEST:DATA

**N** (see [page 860](#))

**Command Syntax** :MTEST:DATA <mask>

<mask> ::= binary block data in IEEE 488.2 # format.

The :MTEST:DATA command loads a mask from binary block data.

**Query Syntax** :MTEST:DATA?

The :MTEST:DATA? query returns a mask in binary block data format. The format for the data transmission is the # format defined in the IEEE 488.2 specification.

**Return Format** <mask><NL>

<mask> ::= binary block data in IEEE 488.2 # format

- See Also**
- [":SAVE:MASK\[:START\]"](#) on [page 443](#)
  - [":RECall:MASK\[:START\]"](#) on [page 428](#)



## :MTESt:DELeTe

**N** (see [page 860](#))

**Command Syntax** :MTESt:DELeTe

The :MTESt:DELeTe command clears the currently loaded mask.

- See Also**
- "[Introduction to :MTESt Commands](#)" on [page 387](#)
  - "[:MTESt:AMASk:CREate](#)" on [page 391](#)

## :MTESt:ENABle

**N** (see [page 860](#))

**Command Syntax** :MTESt:ENABle <on\_off>  
<on\_off> ::= {{1 | ON} | {0 | OFF}}

The :MTESt:ENABle command enables or disables the mask test features.

- ON – Enables the mask test features.
- OFF – Disables the mask test features.

**Query Syntax** :MTESt:ENABle?

The :MTESt:ENABle? query returns the current state of mask test features.

**Return Format** <on\_off><NL>  
<on\_off> ::= {1 | 0}

**See Also** • ["Introduction to :MTESt Commands"](#) on page 387

**:MTESt:LOCK**

**N** (see [page 860](#))

**Command Syntax** :MTESt:LOCK <on\_off>  
 <on\_off> ::= {{1 | ON} | {0 | OFF}}

The :MTESt:LOCK command enables or disables the mask lock feature:

- ON – Locks a mask to the SOURce. As the vertical or horizontal scaling or position of the SOURce changes, the mask is redrawn accordingly.
- OFF – The mask is static and does not move.

**Query Syntax** :MTESt:LOCK?

The :MTESt:LOCK? query returns the current mask lock setting.

**Return Format** <on\_off><NL>  
 <on\_off> ::= {1 | 0}

- See Also**
- "[Introduction to :MTESt Commands](#)" on page 387
  - "[:MTESt:SOURce](#)" on page 417

**:MTESt:RMODe**

**N** (see [page 860](#))

**Command Syntax** :MTESt:RMODe <rmode>  
 <rmode> ::= {FORever | SIGMa | TIME | WAVeforms}

The :MTESt:RMODe command specifies the termination conditions for the mask test:

- **FORever** – the mask test runs until it is turned off.
- **SIGMa** – the mask test runs until the Sigma level is reached. This level is set by the [":MTESt:RMODe:SIGMa"](#) on page 409 command.
- **TIME** – the mask test runs for a fixed amount of time. The amount of time is set by the [":MTESt:RMODe:TIME"](#) on page 410 command.
- **WAVeforms** – the mask test runs until a fixed number of waveforms are acquired. The number of waveforms is set by the [":MTESt:RMODe:WAVeforms"](#) on page 411 command.

**Query Syntax** :MTESt:RMODe?

The :MTESt:RMODe? query returns the currently set termination condition.

**Return Format** <rmode><NL>  
 <rmode> ::= {FOR | SIGM | TIME | WAV}

- See Also**
- ["Introduction to :MTESt Commands"](#) on page 387
  - [":MTESt:RMODe:SIGMa"](#) on page 409
  - [":MTESt:RMODe:TIME"](#) on page 410
  - [":MTESt:RMODe:WAVeforms"](#) on page 411

**Example Code** • ["Example Code"](#) on page 387

**:MTESt:RMODe:FACTion:MEASure**

**N** (see [page 860](#))

**Command Syntax** :MTESt:RMODe:FACTion:MEASure <on\_off>

<on\_off> ::= {{1 | ON} | {0 | OFF}}

The :MTESt:RMODe:FACTion:MEASure command sets measuring only mask failures on or off.

When ON, measurements and measurement statistics run only on waveforms that contain a mask violation; passing waveforms do not affect measurements and measurement statistics.

This mode is not available when the acquisition mode is set to Averaging.

**Query Syntax** :MTESt:RMODe:FACTion:MEASure?

The :MTESt:RMODe:FACTion:MEASure? query returns the current mask failure measure setting.

**Return Format** <on\_off><NL>

<on\_off> ::= {1 | 0}

- See Also**
- ["Introduction to :MTESt Commands"](#) on page 387
  - [":MTESt:RMODe:FACTion:PRINT"](#) on page 406
  - [":MTESt:RMODe:FACTion:SAVE"](#) on page 407
  - [":MTESt:RMODe:FACTion:STOP"](#) on page 408

**:MTESt:RMODe:FACTion:PRINt**

**N** (see [page 860](#))

**Command Syntax** :MTESt:RMODe:FACTion:PRINt <on\_off>  
 <on\_off> ::= {{1 | ON} | {0 | OFF}}

The :MTESt:RMODe:FACTion:PRINt command sets printing on mask failures on or off.

**NOTE**

Setting :MTESt:RMODe:FACTion:PRINt ON automatically sets :MTESt:RMODe:FACTion:SAVE OFF.

See [Chapter 16](#), “:HARDcopy Commands,” starting on page 287 for more information on setting the hardcopy device and formatting options.

**Query Syntax** :MTESt:RMODe:FACTion:PRINt?

The :MTESt:RMODe:FACTion:PRINt? query returns the current mask failure print setting.

**Return Format** <on\_off><NL>

<on\_off> ::= {1 | 0}

- See Also**
- "[Introduction to :MTESt Commands](#)" on page 387
  - "[:MTESt:RMODe:FACTion:MEASure](#)" on page 405
  - "[:MTESt:RMODe:FACTion:SAVE](#)" on page 407
  - "[:MTESt:RMODe:FACTion:STOP](#)" on page 408

**:MTESt:RMODe:FACTion:SAVE**

**N** (see [page 860](#))

**Command Syntax** :MTESt:RMODe:FACTion:SAVE <on\_off>  
 <on\_off> ::= {{1 | ON} | {0 | OFF}}

The :MTESt:RMODe:FACTion:SAVE command sets saving on mask failures on or off.

**NOTE**

Setting :MTESt:RMODe:FACTion:SAVE ON automatically sets :MTESt:RMODe:FACTion:PRINt OFF.

See [Chapter 23](#), “:SAVE Commands,” starting on page 433 for more information on save options.

**Query Syntax** :MTESt:RMODe:FACTion:SAVE?

The :MTESt:RMODe:FACTion:SAVE? query returns the current mask failure save setting.

**Return Format** <on\_off><NL>

<on\_off> ::= {1 | 0}

- See Also**
- "[Introduction to :MTESt Commands](#)" on page 387
  - "[:MTESt:RMODe:FACTion:MEASure](#)" on page 405
  - "[:MTESt:RMODe:FACTion:PRINt](#)" on page 406
  - "[:MTESt:RMODe:FACTion:STOP](#)" on page 408

**:MTESt:RMODe:FACTion:STOP**

**N** (see [page 860](#))

**Command Syntax** :MTESt:RMODe:FACTion:STOP <on\_off>  
 <on\_off> ::= {{1 | ON} | {0 | OFF}}

The :MTESt:RMODe:FACTion:STOP command sets stopping on a mask failure on or off. When this setting is ON and a mask violation is detected, the mask test is stopped and the acquisition system is stopped.

**Query Syntax** :MTESt:RMODe:FACTion:STOP?

The :MTESt:RMODe:FACTion:STOP? query returns the current mask failure stop setting.

**Return Format** <on\_off><NL>  
 <on\_off> ::= {1 | 0}

- See Also**
- "[Introduction to :MTESt Commands](#)" on page 387
  - "[:MTESt:RMODe:FACTion:MEASure](#)" on page 405
  - "[:MTESt:RMODe:FACTion:PRINt](#)" on page 406
  - "[:MTESt:RMODe:FACTion:SAVE](#)" on page 407



**:MTESt:RMODE:SIGMa**

**N** (see [page 860](#))

**Command Syntax** :MTESt:RMODE:SIGMa <level>

<level> ::= from 0.1 to 9.3 in NR3 format

When the :MTESt:RMODE command is set to SIGMa, the :MTESt:RMODE:SIGMa command sets the *test sigma* level to which a mask test runs. *Test sigma* is the best achievable process sigma, assuming no failures. (*Process sigma* is calculated using the number of failures per test.) The *test sigma* level indirectly specifies the number of waveforms that must be tested (in order to reach the sigma level).

**Query Syntax** :MTESt:RMODE:SIGMa?

The :MTESt:RMODE:SIGMa? query returns the current Sigma level setting.

**Return Format** <level><NL>

<level> ::= from 0.1 to 9.3 in NR3 format

- See Also**
- "[Introduction to :MTESt Commands](#)" on page 387
  - "[:MTESt:RMODE](#)" on page 404

- Example Code**
- "[Example Code](#)" on page 387

## :MTESt:RMODe:TIME

**N** (see [page 860](#))

**Command Syntax** :MTESt:RMODe:TIME <seconds>  
<seconds> ::= from 1 to 86400 in NR3 format

When the :MTESt:RMODe command is set to TIME, the :MTESt:RMODe:TIME command sets the number of seconds for a mask test to run.

**Query Syntax** :MTESt:RMODe:TIME?

The :MTESt:RMODe:TIME? query returns the number of seconds currently set.

**Return Format** <seconds><NL>  
<seconds> ::= from 1 to 86400 in NR3 format

- See Also**
- "[Introduction to :MTESt Commands](#)" on page 387
  - "[:MTESt:RMODe](#)" on page 404

**:MTESt:RMODe:WAVeforms**

**N** (see [page 860](#))

**Command Syntax** :MTESt:RMODe:WAVeforms <count>

<count> ::= number of waveforms in NR1 format  
from 1 to 2,000,000,000

When the :MTESt:RMODe command is set to WAVeforms, the :MTESt:RMODe:WAVeforms command sets the number of waveform acquisitions that are mask tested.

**Query Syntax** :MTESt:RMODe:WAVeforms?

The :MTESt:RMODe:WAVeforms? query returns the number of waveforms currently set.

**Return Format** <count><NL>

<count> ::= number of waveforms in NR1 format  
from 1 to 2,000,000,000

- See Also**
- "[Introduction to :MTESt Commands](#)" on page 387
  - "[:MTESt:RMODe](#)" on page 404

**:MTESt:SCALe:BIND**

**N** (see [page 860](#))

**Command Syntax** :MTESt:SCALe:BIND <on\_off>

<on\_off> ::= {{1 | ON} | {0 | OFF}}

The :MTESt:SCALe:BIND command enables or disables Bind 1 & 0 Levels (Bind -1 & 0 Levels for inverted masks) control:

- ON –

If the Bind 1 & 0 Levels control is enabled, the 1 Level and the 0 Level controls track each other. Adjusting either the 1 Level or the 0 Level control shifts the position of the mask up or down without changing its size.

If the Bind -1 & 0 Levels control is enabled, the -1 Level and the 0 Level controls track each other. Adjusting either the -1 Level or the 0 Level control shifts the position of the mask up or down without changing its size.

- OFF –

If the Bind 1 & 0 Levels control is disabled, adjusting either the 1 Level or the 0 Level control changes the vertical height of the mask.

If the Bind -1 & 0 Levels control is disabled, adjusting either the -1 Level or the 0 Level control changes the vertical height of the mask.

**Query Syntax** :MTESt:SCALe:BIND?

The :MTESt:SCALe:BIND? query returns the value of the Bind 1&0 control (Bind -1&0 for inverted masks).

**Return Format** <on\_off><NL>

<on\_off> ::= {1 | 0}

- See Also**
- "[Introduction to :MTESt Commands](#)" on page 387
  - "[:MTESt:SCALe:X1](#)" on page 413
  - "[:MTESt:SCALe:XDELta](#)" on page 414
  - "[:MTESt:SCALe:Y1](#)" on page 415
  - "[:MTESt:SCALe:Y2](#)" on page 416

**:MTESt:SCALe:X1**

**N** (see [page 860](#))

**Command Syntax** :MTESt:SCALe:X1 <x1\_value>  
 <x1\_value> ::= X1 value in NR3 format

The :MTESt:SCALe:X1 command defines where X=0 in the base coordinate system used for mask testing. The other X-coordinate is defined by the :MTESt:SCALe:XDELta command. Once the X1 and XDELta coordinates are set, all X values of vertices in the mask regions are defined with respect to this value, according to the equation:

$$X = (X * \Delta X) + X1$$

Thus, if you set X1 to 100 ms, and XDELta to 100 ms, an X value of 0.100 is a vertex at 110 ms.

The oscilloscope uses this equation to normalize vertices. This simplifies reprogramming to handle different data rates. For example, if you halve the period of the waveform of interest, you need only to adjust the XDELta value to set up the mask for the new waveform.

The X1 value is a time value specifying the location of the X1 coordinate, which will then be treated as X=0 for mask regions coordinates.

**Query Syntax** :MTESt:SCALe:X1?

The :MTESt:SCALe:X1? query returns the current X1 coordinate setting.

**Return Format** <x1\_value><NL>  
 <x1\_value> ::= X1 value in NR3 format

- See Also**
- ["Introduction to :MTESt Commands"](#) on page 387
  - [":MTESt:SCALe:BIND"](#) on page 412
  - [":MTESt:SCALe:XDELta"](#) on page 414
  - [":MTESt:SCALe:Y1"](#) on page 415
  - [":MTESt:SCALe:Y2"](#) on page 416

**:MTESt:SCALe:XDELta**

**N** (see [page 860](#))

**Command Syntax** :MTESt:SCALe:XDELta <xdelta\_value>  
 <xdelta\_value> ::= X delta value in NR3 format

The :MTESt:SCALe:XDELta command defines the position of the X2 marker with respect to the X1 marker. In the mask test coordinate system, the X1 marker defines where X=0; thus, the X2 marker defines where X=1.

Because all X vertices of the regions defined for mask testing are normalized with respect to X1 and  $\Delta X$ , redefining  $\Delta X$  also moves those vertices to stay in the same locations with respect to X1 and  $\Delta X$ . Thus, in many applications, it is best if you define XDELta as a pulse width or bit period. Then, a change in data rate without corresponding changes in the waveform can easily be handled by changing  $\Delta X$ .

The X-coordinate of polygon vertices is normalized using this equation:

$$X = (X * \Delta X) + X1$$

The X delta value is a time value specifying the distance of the X2 marker with respect to the X1 marker.

For example, if the period of the waveform you wish to test is 1 ms, setting  $\Delta X$  to 1 ms ensures that the waveform's period is between the X1 and X2 markers.

**Query Syntax** :MTESt:SCALe:XDELta?

The :MTESt:SCALe:XDELta? query returns the current value of  $\Delta X$ .

**Return Format** <xdelta\_value><NL>  
 <xdelta\_value> ::= X delta value in NR3 format

- See Also**
- ["Introduction to :MTESt Commands"](#) on page 387
  - [":MTESt:SCALe:BIND"](#) on page 412
  - [":MTESt:SCALe:X1"](#) on page 413
  - [":MTESt:SCALe:Y1"](#) on page 415
  - [":MTESt:SCALe:Y2"](#) on page 416

**:MTESt:SCALe:Y1**

**N** (see [page 860](#))

**Command Syntax** :MTESt:SCALe:Y1 <y1\_value>

<y1\_value> ::= Y1 value in NR3 format

The :MTESt:SCALe:Y1 command defines where Y=0 in the coordinate system for mask testing. All Y values of vertices in the coordinate system are defined with respect to the boundaries set by SCALe:Y1 and SCALe:Y2 according to the equation:

$$Y = (Y * (Y2 - Y1)) + Y1$$

Thus, if you set Y1 to 100 mV, and Y2 to 1 V, a Y value of 0.100 in a vertex is at 190 mV.

The Y1 value is a voltage value specifying the point at which Y=0.

**Query Syntax** :MTESt:SCALe:Y1?

The :MTESt:SCALe:Y1? query returns the current setting of the Y1 marker.

**Return Format** <y1\_value><NL>

<y1\_value> ::= Y1 value in NR3 format

- See Also**
- "[Introduction to :MTESt Commands](#)" on page 387
  - "[:MTESt:SCALe:BIND](#)" on page 412
  - "[:MTESt:SCALe:X1](#)" on page 413
  - "[:MTESt:SCALe:XDELta](#)" on page 414
  - "[:MTESt:SCALe:Y2](#)" on page 416

**:MTESt:SCALe:Y2**

**N** (see [page 860](#))

**Command Syntax** :MTESt:SCALe:Y2 <y2\_value>

<y2\_value> ::= Y2 value in NR3 format

The :MTESt:SCALe:Y2 command defines the Y2 marker in the coordinate system for mask testing. All Y values of vertices in the coordinate system are defined with respect to the boundaries defined by SCALe:Y1 and SCALe:Y2 according to the following equation:

$$Y = (Y * (Y2 - Y1)) + Y1$$

Thus, if you set Y1 to 100 mV, and Y2 to 1 V, a Y value of 0.100 in a vertex is at 190 mV.

The Y2 value is a voltage value specifying the location of the Y2 marker.

**Query Syntax** :MTESt:SCALe:Y2?

The :MTESt:SCALe:Y2? query returns the current setting of the Y2 marker.

**Return Format** <y2\_value><NL>

<y2\_value> ::= Y2 value in NR3 format

- See Also**
- "[Introduction to :MTESt Commands](#)" on page 387
  - "[:MTESt:SCALe:BIND](#)" on page 412
  - "[:MTESt:SCALe:X1](#)" on page 413
  - "[:MTESt:SCALe:XDELta](#)" on page 414
  - "[:MTESt:SCALe:Y1](#)" on page 415



**:MTESt:SOURce**

**N** (see [page 860](#))

**Command Syntax** :MTESt:SOURce <source>

<source> ::= CHANnel<n>

<n> ::= 1 to (# analog channels) in NR1 format

The :MTESt:SOURce command selects the channel which is configured by the commands contained in a mask file when it is loaded.

**Query Syntax** :MTESt:SOURce?

The :MTESt:SOURce? query returns the channel which is configured by the commands contained in the current mask file.

**Return Format** <source><NL>

<source> ::= {CHAN<n> | NONE}

<n> ::= 1 to (# analog channels) in NR1 format

- See Also**
- ["Introduction to :MTESt Commands"](#) on page 387
  - [":MTESt:AMASK:SOURce"](#) on page 392

## :MTESt:TITLe

**N** (see [page 860](#))

**Query Syntax** :MTESt:TITLe?

The :MTESt:TITLe? query returns the mask title which is a string of up to 128 characters. The title is displayed in the mask test dialog box and mask test tab when a mask file is loaded.

**Return Format** <title><NL>

<title> ::= a string of up to 128 ASCII characters.

**See Also** • ["Introduction to :MTESt Commands"](#) on page 387



## 21 :POD Commands

Control all oscilloscope functions associated with groups of digital channels. See "[Introduction to :POD<n> Commands](#)" on page 419.

**Table 81** :POD<n> Commands Summary

Command	Query	Options and Query Returns
:POD<n>:DISPlay {{0   OFF}   {1   ON}} (see <a href="#">page 421</a> )	:POD<n>:DISPlay? (see <a href="#">page 421</a> )	{0   1} <n> ::= 1-2 in NR1 format
:POD<n>:SIZE <value> (see <a href="#">page 422</a> )	:POD<n>:SIZE? (see <a href="#">page 422</a> )	<value> ::= {SMALl   MEDium   LARGe}
:POD<n>:THReshold <type>[suffix] (see <a href="#">page 423</a> )	:POD<n>:THReshold? (see <a href="#">page 423</a> )	<n> ::= 1-2 in NR1 format <type> ::= {CMOS   ECL   TTL   <user defined value>} <user defined value> ::= value in NR3 format [suffix] ::= {V   mV   uV }

### Introduction to :POD<n> Commands

<n> ::= {1 | 2}

The POD subsystem commands control the viewing and threshold of groups of digital channels.

POD1 ::= D0-D7

POD2 ::= D8-D15

### NOTE

These commands are only valid for the MSO models.

### Reporting the Setup

Use :POD1? or :POD2? to query setup information for the POD subsystem.

### Return Format

The following is a sample response from the :POD1? query. In this case, the query was issued following a \*RST command.



## 21 :POD Commands

```
:POD1:DISP 0;THR +1.40E+00
```

**:POD<n>:DISPlay**

**N** (see [page 860](#))

**Command Syntax** :POD<n>:DISPlay <display>

<display> ::= {{1 | ON} | {0 | OFF}}

<n> ::= An integer, 1 or 2, is attached as a suffix to the command and defines the group of channels that are affected by the command.

POD1 ::= D0-D7

POD2 ::= D8-D15

The :POD<n>:DISPlay command turns displaying of the specified group of channels on or off.

**NOTE**

This command is only valid for the MSO models.

**Query Syntax** :POD<n>:DISPlay?

The :POD<n>:DISPlay? query returns the current display setting of the specified group of channels.

**Return Format** <display><NL>

<display> ::= {0 | 1}

- See Also**
- "[Introduction to :POD<n> Commands](#)" on page 419
  - "[:DIGital<d>:DISPlay](#)" on page 249
  - "[:CHANnel<n>:DISPlay](#)" on page 226
  - "[:VIEW](#)" on page 186
  - "[:BLANK](#)" on page 162
  - "[:STATus](#)" on page 183

**:POD<n>:SIZE**

**N** (see [page 860](#))

**Command Syntax** :POD<n>:SIZE <value>

<n> ::= An integer, 1 or 2, is attached as a suffix to the command and defines the group of channels that are affected by the command.

POD1 ::= D0-D7

POD2 ::= D8-D15

<value> ::= {SMALL | MEDIUM | LARGE}

The :POD<n>:SIZE command specifies the size of digital channels on the display. Sizes are set for all pods. Therefore, if you set the size on pod 1 (for example), the same size is set on pod 2 as well.

**NOTE**

This command is only valid for the MSO models.

**Query Syntax** :POD<n>:SIZE?

The :POD<n>:SIZE? query returns the digital channels size setting.

**Return Format** <size\_value><NL>

<size\_value> ::= {SMALL | MEDIUM | LARGE}

- See Also**
- "[Introduction to :POD<n> Commands](#)" on page 419
  - "[:DIGital<d>:SIZE](#)" on page 252
  - "[:DIGital<d>:POSITION](#)" on page 251

**:POD<n>:THReshold**

**N** (see [page 860](#))

**Command Syntax** :POD<n>:THReshold <type>[<suffix>]

<n> ::= An integer, 1 or 2, is attached as a suffix to the command and defines the group of channels that are affected by the command.

<type> ::= {CMOS | ECL | TTL | <user defined value>}

<user defined value> ::= -8.00 to +8.00 in NR3 format

<suffix> ::= {V | mV | uV}

POD1 ::= D0-D7

POD2 ::= D8-D15

TTL ::= 1.4V

CMOS ::= 2.5V

ECL ::= -1.3V

The :POD<n>:THReshold command sets the threshold for the specified group of channels. The threshold is used for triggering purposes and for displaying the digital data as high (above the threshold) or low (below the threshold).

**NOTE**

This command is only valid for the MSO models.

**Query Syntax** :POD<n>:THReshold?

The :POD<n>:THReshold? query returns the threshold value for the specified group of channels.

**Return Format** <threshold><NL>

<threshold> ::= Floating point number in NR3 format

- See Also**
- ["Introduction to :POD<n> Commands"](#) on page 419
  - [":DIGital<d>:THReshold"](#) on page 253
  - [":TRIGger\[:EDGE\]:LEVel"](#) on page 658

**Example Code**

```
' THRESHOLD - This command is used to set the voltage threshold for
' the waveforms. There are three preset values (TTL, CMOS, and ECL)
' and you can also set a user-defined threshold value between
' -8.0 volts and +8.0 volts.
'
' In this example, we set channels 0-7 to CMOS, then set channels
' 8-15 to a user-defined 2.0 volts, and then set the external trigger
' to TTL. Of course, you only need to set the thresholds for the
' channels you will be using in your program.
```

```
' Set channels 0-7 to CMOS threshold.  
myScope.WriteString ":POD1:THRESHOLD CMOS"  
  
' Set channels 8-15 to 2.0 volts.  
myScope.WriteString ":POD2:THRESHOLD 2.0"  
  
' Set external channel to TTL threshold (short form).  
myScope.WriteString ":TRIG:LEV TTL,EXT"
```

See complete example programs at: [Chapter 37](#), “Programming Examples,” starting on page 869



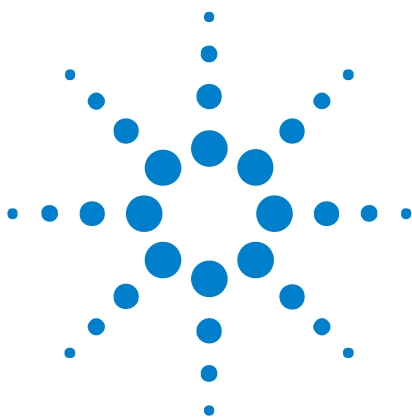

## 22 :RECall Commands

Recall previously saved oscilloscope setups, reference waveforms, and masks.

**Table 82** :RECall Commands Summary

Command	Query	Options and Query Returns
:RECall:FILEname <base_name> (see page 427)	:RECall:FILEname? (see page 427)	<base_name> ::= quoted ASCII string
:RECall:MASK[:START] [<file_spec>] (see page 428)	n/a	<file_spec> ::= {<internal_loc>   <file_name>} <internal_loc> ::= 0-3; an integer in NR1 format <file_name> ::= quoted ASCII string
:RECall:PWD <path_name> (see page 429)	:RECall:PWD? (see page 429)	<path_name> ::= quoted ASCII string
:RECall:SETup[:START] [<file_spec>] (see page 430)	n/a	<file_spec> ::= {<internal_loc>   <file_name>} <internal_loc> ::= 0-9; an integer in NR1 format <file_name> ::= quoted ASCII string
:RECall:WMEMemory<r>[:S TART] [<file_name>] (see page 431)	n/a	<r> ::= 1-2 in NR1 format <file_name> ::= quoted ASCII string If extension included in file name, it must be ".h5".

### Introduction to :RECall Commands

The :RECall subsystem provides commands to recall previously saved oscilloscope setups, reference waveforms, and masks.

#### Reporting the Setup

Use :RECall? to query setup information for the RECall subsystem.



## 22 :RECall Commands

### Return Format

The following is a sample response from the :RECall? query. In this case, the query was issued following the \*RST command.

```
:REC:FIL "scope_0"
```

**:RECall:FILEname**

**N** (see [page 860](#))

**Command Syntax** :RECall:FILEname <base\_name>

<base\_name> ::= quoted ASCII string

The :RECall:FILEname command specifies the source for any RECall operations.

**NOTE**

This command specifies a file's base name only, without path information or an extension.

**Query Syntax** :RECall:FILEname?

The :RECall:FILEname? query returns the current RECall filename.

**Return Format** <base\_name><NL>

<base\_name> ::= quoted ASCII string

- See Also**
- ["Introduction to :RECall Commands"](#) on page 425
  - [":RECall:SETup\[:START\]"](#) on page 430
  - [":SAVE:FILEname"](#) on page 436

## :RECall:MASK[:START]

**N** (see [page 860](#))

**Command Syntax** :RECall:MASK[:START] [<file\_spec>]  
<file\_spec> ::= {<internal\_loc> | <file\_name>}  
<internal\_loc> ::= 0-3; an integer in NR1 format  
<file\_name> ::= quoted ASCII string

The :RECall:MASK[:START] command recalls a mask.

### NOTE

If a file extension is provided as part of a specified <file\_name>, it must be ".msk".

- See Also**
- ["Introduction to :RECall Commands"](#) on page 425
  - [":RECall:FILENAME"](#) on page 427
  - [":SAVE:MASK\[:START\]"](#) on page 443
  - [":MTEST:DATA"](#) on page 400

## :RECall:PWD

**N** (see [page 860](#))

**Command Syntax** :RECall:PWD <path\_name>  
<path\_name> ::= quoted ASCII string

The :RECall:PWD command sets the present working directory for recall operations.

**Query Syntax** :RECall:PWD?

The :RECall:PWD? query returns the currently set working directory for recall operations.

**Return Format** <path\_name><NL>  
<path\_name> ::= quoted ASCII string

- See Also**
- ["Introduction to :RECall Commands"](#) on page 425
  - [":SAVE:PWD"](#) on page 444

## :RECall:SETup[:START]

**N** (see [page 860](#))

**Command Syntax** :RECall:SETup[:START] [<file\_spec>]  
<file\_spec> ::= {<internal\_loc> | <file\_name>}  
<internal\_loc> ::= 0-9; an integer in NR1 format  
<file\_name> ::= quoted ASCII string

The :RECall:SETup[:START] command recalls an oscilloscope setup.

### NOTE

If a file extension is provided as part of a specified <file\_name>, it must be ".scp".

- 
- See Also**
- "[Introduction to :RECall Commands](#)" on page 425
  - "[:RECall:FILENAME](#)" on page 427
  - "[:SAVE:SETup\[:START\]](#)" on page 445

**:RECall:WMEMemory<r>[:START]**

**N** (see [page 860](#))

**Command Syntax** :RECall:WMEMemory<r>[:START] [<file\_name>]

<r> ::= 1-2 in NR1 format

<file\_name> ::= quoted ASCII string

The :RECall:WMEMemory<r>[:START] command recalls a reference waveform.

**NOTE**

If a file extension is provided as part of a specified <file\_name>, it must be ".h5".

- See Also**
- "[Introduction to :RECall Commands](#)" on page 425
  - "[:RECall:FILENAME](#)" on page 427
  - "[:SAVE:WMEMemory\[:START\]](#)" on page 451





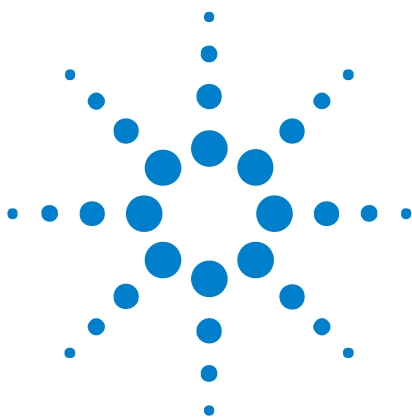

## 23 :SAVE Commands

Save oscilloscope setups, screen images, and data. See "[Introduction to :SAVE Commands](#)" on page 434.

**Table 83** :SAVE Commands Summary

Command	Query	Options and Query Returns
:SAVE:FILEname <base_name> (see <a href="#">page 436</a> )	:SAVE:FILEname? (see <a href="#">page 436</a> )	<base_name> ::= quoted ASCII string
:SAVE:IMAGe[:START] [<file_name>] (see <a href="#">page 437</a> )	n/a	<file_name> ::= quoted ASCII string
:SAVE:IMAGe:FACTors {{0   OFF}   {1   ON}} (see <a href="#">page 438</a> )	:SAVE:IMAGe:FACTors? (see <a href="#">page 438</a> )	{0   1}
:SAVE:IMAGe:FORMat <format> (see <a href="#">page 439</a> )	:SAVE:IMAGe:FORMat? (see <a href="#">page 439</a> )	<format> ::= {{BMP   BMP24bit}   BMP8bit   PNG   NONE}
:SAVE:IMAGe:INKSaver {{0   OFF}   {1   ON}} (see <a href="#">page 440</a> )	:SAVE:IMAGe:INKSaver? (see <a href="#">page 440</a> )	{0   1}
:SAVE:IMAGe:PALette <palette> (see <a href="#">page 441</a> )	:SAVE:IMAGe:PALette? (see <a href="#">page 441</a> )	<palette> ::= {COLor   GRAYscale}
:SAVE:LISTer[:START] [<file_name>] (see <a href="#">page 442</a> )	n/a	<file_name> ::= quoted ASCII string
:SAVE:MASK[:START] [<file_spec>] (see <a href="#">page 443</a> )	n/a	<file_spec> ::= {<internal_loc>   <file_name>} <internal_loc> ::= 0-3; an integer in NR1 format <file_name> ::= quoted ASCII string
:SAVE:PWD <path_name> (see <a href="#">page 444</a> )	:SAVE:PWD? (see <a href="#">page 444</a> )	<path_name> ::= quoted ASCII string



**Table 83** :SAVE Commands Summary (continued)

Command	Query	Options and Query Returns
:SAVE:SETup[:START] [ <file_spec>] (see page 445)</file_spec>	n/a	<file_spec> ::= {<internal_loc>   <file_name>} <internal_loc> ::= 0-9; an integer in NR1 format <file_name> ::= quoted ASCII string
:SAVE:WAVEform[:START] [<file_name>] (see page 446)	n/a	<file_name> ::= quoted ASCII string
:SAVE:WAVEform:FORMat <format> (see page 447)	:SAVE:WAVEform:FORMat ? (see page 447)	<format> ::= {ALB   ASCiixy   CSV   BINary   NONE}
:SAVE:WAVEform:LENGth <length> (see page 448)	:SAVE:WAVEform:LENGth ? (see page 448)	<length> ::= 100 to max. length; an integer in NR1 format
:SAVE:WAVEform:SEGMent <option> (see page 449)	:SAVE:WAVEform:SEGMent? (see page 449)	<option> ::= {ALL   CURRent}
:SAVE:WMEMory:SOURce <source> (see page 450)	:SAVE:WMEMory:SOURce? (see page 450)	<source> ::= {CHANnel<n>   FUNction   MATH   WMEMory<r>} <n> ::= 1 to (# analog channels) in NR1 format <r> ::= 1-2 in NR1 format NOTE: Only ADD or SUBtract math operations can be saved as reference waveforms. <return_value> ::= <source>
:SAVE:WMEMory[:START] [<file_name>] (see page 451)	n/a	<file_name> ::= quoted ASCII string If extension included in file name, it must be ".h5".

**Introduction to :SAVE Commands**

The :SAVE subsystem provides commands to save oscilloscope setups, screen images, and data.

:SAV is an acceptable short form for :SAVE.

**Reporting the Setup**

Use :SAVE? to query setup information for the SAVE subsystem.

**Return Format**

The following is a sample response from the :SAVE? query. In this case, the query was issued following the \*RST command.

```
:SAVE:FIL " ";:SAVE:IMAG:AREA GRAT;FACT 0;FORM TIFF;INKS 0;PAL  
MON;:SAVE:PWD "C:/setups/";:SAVE:WAV:FORM NONE;LENG 1000;SEGM CURR
```

**:SAVE:FILENAME**

**N** (see [page 860](#))

**Command Syntax** :SAVE:FILENAME <base\_name>

<base\_name> ::= quoted ASCII string

The :SAVE:FILENAME command specifies the source for any SAVE operations.

**NOTE**

This command specifies a file's base name only, without path information or an extension.

**Query Syntax** :SAVE:FILENAME?

The :SAVE:FILENAME? query returns the current SAVE filename.

**Return Format** <base\_name><NL>

<base\_name> ::= quoted ASCII string

- See Also**
- ["Introduction to :SAVE Commands"](#) on page 434
  - [":SAVE:IMAGe\[:START\]"](#) on page 437
  - [":SAVE:SETup\[:START\]"](#) on page 445
  - [":SAVE:WAVEform\[:START\]"](#) on page 446
  - [":SAVE:PWD"](#) on page 444
  - [":RECall:FILENAME"](#) on page 427

**:SAVE:IMAGe[:START]**

**N** (see [page 860](#))

**Command Syntax** :SAVE:IMAGe[:START] [<file\_name>  
 <file\_name> ::= quoted ASCII string

The :SAVE:IMAGe[:START] command saves an image.

**NOTE**

Be sure to set the :SAVE:IMAGe:FORMat before saving an image. If the format is NONE, the save image command will not succeed.

**NOTE**

If a file extension is provided as part of a specified <file\_name>, and it does not match the extension expected by the format specified in :SAVE:IMAGe:FORMat, the format will be changed if the extension is a valid image file extension.

**NOTE**

If the extension ".bmp" is used and the current :SAVE:IMAGe:FORMat is not BMP or BMP8, the format will be changed to BMP.

- See Also**
- "[Introduction to :SAVE Commands](#)" on page 434
  - "[:SAVE:IMAGe:FACTors](#)" on page 438
  - "[:SAVE:IMAGe:FORMat](#)" on page 439
  - "[:SAVE:IMAGe:INKSaver](#)" on page 440
  - "[:SAVE:IMAGe:PALette](#)" on page 441
  - "[:SAVE:FILEname](#)" on page 436

**:SAVE:IMAGe:FACTors**

**N** (see [page 860](#))

**Command Syntax** :SAVE:IMAGe:FACTors <factors>

<factors> ::= {{OFF | 0} | {ON | 1}}

The :SAVE:IMAGe:FACTors command controls whether the oscilloscope factors are output along with the image.

**NOTE**

Factors are written to a separate file with the same path and base name but with the ".txt" extension.

**Query Syntax** :SAVE:IMAGe:FACTors?

The :SAVE:IMAGe:FACTors? query returns a flag indicating whether oscilloscope factors are output along with the image.

**Return Format** <factors><NL>

<factors> ::= {0 | 1}

- See Also**
- ["Introduction to :SAVE Commands"](#) on page 434
  - [":SAVE:IMAGe\[:START\]"](#) on page 437
  - [":SAVE:IMAGe:FORMat"](#) on page 439
  - [":SAVE:IMAGe:INKSaver"](#) on page 440
  - [":SAVE:IMAGe:PALette"](#) on page 441

**:SAVE:IMAGe:FORMat**

**N** (see [page 860](#))

**Command Syntax** :SAVE:IMAGe:FORMat <format>

<format> ::= {{BMP | BMP24bit} | BMP8bit | PNG}

The :SAVE:IMAGe:FORMat command sets the image format type.

**Query Syntax** :SAVE:IMAGe:FORMat?

The :SAVE:IMAGe:FORMat? query returns the selected image format type.

**Return Format** <format><NL>

<format> ::= {BMP | BMP8 | PNG | NONE}

When NONE is returned, it indicates that a waveform data file format is currently selected.

- See Also**
- ["Introduction to :SAVE Commands"](#) on page 434
  - [":SAVE:IMAGe\[:START\]"](#) on page 437
  - [":SAVE:IMAGe:FACTors"](#) on page 438
  - [":SAVE:IMAGe:INKSaver"](#) on page 440
  - [":SAVE:IMAGe:PALette"](#) on page 441
  - [":SAVE:WAVEform:FORMat"](#) on page 447

## :SAVE:IMAGe:INKSaver

**N** (see [page 860](#))

**Command Syntax** :SAVE:IMAGe:INKSaver <value>

<value> ::= {{OFF | 0} | {ON | 1}}

The :SAVE:IMAGe:INKSaver command controls whether the graticule colors are inverted or not.

**Query Syntax** :SAVE:IMAGe:INKSaver?

The :SAVE:IMAGe:INKSaver? query returns a flag indicating whether graticule colors are inverted or not.

**Return Format** <value><NL>

<value> ::= {0 | 1}

- See Also**
- "[Introduction to :SAVE Commands](#)" on page 434
  - "[:SAVE:IMAGe\[:START\]](#)" on page 437
  - "[:SAVE:IMAGe:FACTors](#)" on page 438
  - "[:SAVE:IMAGe:FORMat](#)" on page 439
  - "[:SAVE:IMAGe:PALette](#)" on page 441



**:SAVE:IMAGe:PALette**

**N** (see [page 860](#))

**Command Syntax** :SAVE:IMAGe:PALette <palette>

<palette> ::= {COLor | GRAYscale}

The :SAVE:IMAGe:PALette command sets the image palette color.

**Query Syntax** :SAVE:IMAGe:PALette?

The :SAVE:IMAGe:PALette? query returns the selected image palette color.

**Return Format** <palette><NL>

<palette> ::= {COL | GRAY}

- See Also**
- ["Introduction to :SAVE Commands"](#) on page 434
  - [":SAVE:IMAGe\[:START\]"](#) on page 437
  - [":SAVE:IMAGe:FACTors"](#) on page 438
  - [":SAVE:IMAGe:FORMat"](#) on page 439
  - [":SAVE:IMAGe:INKSaver"](#) on page 440

## :SAVE:LISTer[:START]

**N** (see [page 860](#))

**Command Syntax** :SAVE:LISTer[:START] [<file\_name>]  
<file\_name> ::= quoted ASCII string

The :SAVE:LISTer[:START] command saves the Lister display data to a file.

### NOTE

If a file extension is provided as part of a specified <file\_name>, it must be ".csv".

- 
- See Also**
- ["Introduction to :SAVE Commands"](#) on page 434
  - [":SAVE:FILENAME"](#) on page 436
  - [Chapter 17, ":LISTer Commands,"](#) starting on page 305

**:SAVE:MASK[:START]**

**N** (see [page 860](#))

**Command Syntax** :SAVE:MASK[:START] [<file\_spec>]  
 <file\_spec> ::= {<internal\_loc> | <file\_name>}  
 <internal\_loc> ::= 0-3; an integer in NR1 format  
 <file\_name> ::= quoted ASCII string

The :SAVE:MASK[:START] command saves a mask.

**NOTE**

If a file extension is provided as part of a specified <file\_name>, it must be ".msk".

- See Also**
- ["Introduction to :SAVE Commands"](#) on page 434
  - [":SAVE:FILENAME"](#) on page 436
  - [":RECALL:MASK\[:START\]"](#) on page 428
  - [":MTEST:DATA"](#) on page 400

## :SAVE:PWD

**N** (see [page 860](#))

**Command Syntax** :SAVE:PWD <path\_name>  
<path\_name> ::= quoted ASCII string

The :SAVE:PWD command sets the present working directory for save operations.

**Query Syntax** :SAVE:PWD?

The :SAVE:PWD? query returns the currently set working directory for save operations.

**Return Format** <path\_name><NL>  
<path\_name> ::= quoted ASCII string

- See Also**
- ["Introduction to :SAVE Commands"](#) on page 434
  - [":SAVE:FILENAME"](#) on page 436
  - [":RECALL:PWD"](#) on page 429

**:SAVE:SETup[:START]**

**N** (see [page 860](#))

**Command Syntax** :SAVE:SETup[:START] [<file\_spec>]  
 <file\_spec> ::= {<internal\_loc> | <file\_name>}  
 <internal\_loc> ::= 0-9; an integer in NR1 format  
 <file\_name> ::= quoted ASCII string

The :SAVE:SETup[:START] command saves an oscilloscope setup.

**NOTE**

If a file extension is provided as part of a specified <file\_name>, it must be ".scp".

- See Also**
- "[Introduction to :SAVE Commands](#)" on page 434
  - "[:SAVE:FILENAME](#)" on page 436
  - "[:RECall:SETup\[:START\]](#)" on page 430

## :SAVE:WAVEform[:START]

**N** (see [page 860](#))

**Command Syntax** :SAVE:WAVEform[:START] [<file\_name>]  
<file\_name> ::= quoted ASCII string

The :SAVE:WAVEform[:START] command saves oscilloscope waveform data to a file.

### NOTE

Be sure to set the :SAVE:WAVEform:FORMat before saving waveform data. If the format is NONE, the save waveform command will not succeed.

### NOTE

If a file extension is provided as part of a specified <file\_name>, and it does not match the extension expected by the format specified in :SAVE:WAVEform:FORMat, the format will be changed if the extension is a valid waveform file extension.

- See Also**
- "[Introduction to :SAVE Commands](#)" on page 434
  - "[:SAVE:WAVEform:FORMat](#)" on page 447
  - "[:SAVE:WAVEform:LENGth](#)" on page 448
  - "[:SAVE:FILEname](#)" on page 436
  - "[:RECall:SETup\[:START\]](#)" on page 430

**:SAVE:WAVEform:FORMat**

**N** (see [page 860](#))

**Command Syntax** :SAVE:WAVEform:FORMat <format>

<format> ::= {ALB | ASCiixy | CSV | BINary}

The :SAVE:WAVEform:FORMat command sets the waveform data format type:

- ALB – creates an Agilent module binary format file. These files can be viewed offline by the *Agilent Logic Analyzer* application software. The proper file extension for this format is ".alb".
- ASCiixy – creates comma-separated value files for each analog channel that is displayed (turned on). The proper file extension for this format is ".csv".
- CSV – creates one comma-separated value file that contains information for all analog channels that are displayed (turned on). The proper file extension for this format is ".csv".
- BINary – creates an oscilloscope binary data format file. See the *User's Guide* for a description of this format. The proper file extension for this format is ".bin".

**Query Syntax** :SAVE:WAVEform:FORMat?

The :SAVE:WAVEform:FORMat? query returns the selected waveform data format type.

**Return Format** <format><NL>

<format> ::= {ALB | ASC | CSV | BIN | NONE}

When NONE is returned, it indicates that an image file format is currently selected.

- See Also**
- "[Introduction to :SAVE Commands](#)" on page 434
  - "[:SAVE:WAVEform\[:START\]](#)" on page 446
  - "[:SAVE:WAVEform:LENGth](#)" on page 448
  - "[:SAVE:IMAGe:FORMat](#)" on page 439

## :SAVE:WAVEform:LENGth

**N** (see [page 860](#))

**Command Syntax** :SAVE:WAVEform:LENGth <length>

<length> ::= 100 to max. length; an integer in NR1 format

The :SAVE:WAVEform:LENGth command sets the waveform data length (that is, the number of points saved).

**Query Syntax** :SAVE:WAVEform:LENGth?

The :SAVE:WAVEform:LENGth? query returns the specified waveform data length.

**Return Format** <length><NL>

<length> ::= 100 to max. length; an integer in NR1 format

- See Also**
- ["Introduction to :SAVE Commands"](#) on page 434
  - [":SAVE:WAVEform\[:START\]"](#) on page 446
  - [":WAVEform:POINTs"](#) on page 720
  - [":SAVE:WAVEform:FORMat"](#) on page 447



**:SAVE:WAVEform:SEGmented**

**N** (see [page 860](#))

**Command Syntax** :SAVE:WAVEform:SEGmented <option>

<option> ::= {ALL | CURRent}

When segmented memory is used for acquisitions, the :SAVE:WAVEform:SEGmented command specifies which segments are included when the waveform is saved:

- ALL – all acquired segments are saved.
- CURRent – only the currently selected segment is saved.

**Query Syntax** :SAVE:WAVEform:SEGmented?

The :SAVE:WAVEform:SEGmented? query returns the current segmented waveform save option setting.

**Return Format** <option><NL>

<option> ::= {ALL | CURR}

- See Also**
- ["Introduction to :SAVE Commands"](#) on page 434
  - [":SAVE:WAVEform\[:START\]"](#) on page 446
  - [":SAVE:WAVEform:FORMat"](#) on page 447
  - [":SAVE:WAVEform:LENGth"](#) on page 448

**:SAVE:WMEMemory:SOURce**

**N** (see [page 860](#))

**Command Syntax** :SAVE:WMEMemory:SOURce <source>  
 <source> ::= {CHANnel<n> | FUNCtion | MATH | WMEMemory<r>}  
 <n> ::= 1 to (# analog channels) in NR1 format  
 <r> ::= {1 | 2}

The :SAVE:WMEMemory:SOURce command selects the source to be saved as a reference waveform file.

**NOTE**

Only ADD or SUBtract math operations can be saved as reference waveforms.

**NOTE**

MATH is an alias for FUNCtion. The query will return FUNC if the source is FUNCtion or MATH.

**Query Syntax** :SAVE:WMEMemory:SOURce?

The :SAVE:WMEMemory:SOURce? query returns the source to be saved as a reference waveform file.

**Return Format** <source><NL>  
 <source> ::= {CHAN<n> | FUNC | WMEM<r> | NONE}

- See Also**
- "[Introduction to :SAVE Commands](#)" on page 434
  - "[:SAVE:WMEMemory\[:START\]](#)" on page 451
  - "[:RECall:WMEMemory<r>\[:START\]](#)" on page 431

**:SAVE:WMEMory[:START]**

**N** (see [page 860](#))

**Command Syntax** :SAVE:WMEMory[:START] [<file\_name>]  
<file\_name> ::= quoted ASCII string

The :SAVE:WMEMory[:START] command saves oscilloscope waveform data to a reference waveform file.

**NOTE**

If a file extension is provided as part of a specified <file\_name>, it must be ".h5".

- 
- See Also**
- "[Introduction to :SAVE Commands](#)" on page 434
  - "[:SAVE:WMEMory:SOURce](#)" on page 450
  - "[:RECall:WMEMory<r>\[:START\]](#)" on page 431



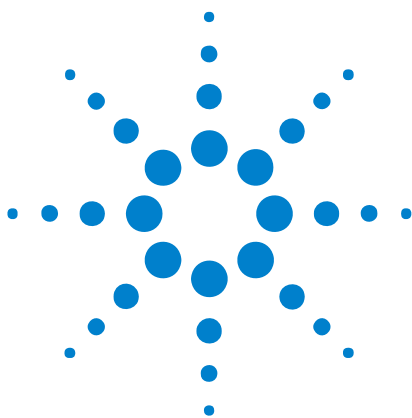

## 24 :SBUS<n> Commands

Control the modes and parameters for each serial bus decode/trigger type. See:

- "Introduction to :SBUS<n> Commands" on page 453
- "General :SBUS<n> Commands" on page 455
- ":SBUS<n>:CAN Commands" on page 458
- ":SBUS<n>:I2S Commands" on page 475
- ":SBUS<n>:IIC Commands" on page 494
- ":SBUS<n>:LIN Commands" on page 504
- ":SBUS<n>:SPI Commands" on page 518
- ":SBUS<n>:UART Commands" on page 535

### Introduction to :SBUS<n> Commands

The :SBUS subsystem commands control the serial decode bus viewing, mode, and other options.

#### NOTE

These commands are only valid on oscilloscope models when a serial decode option has been licensed.

The following serial bus decode/trigger types are available (see ":TRIGger:MODE" on page 648).

- **CAN (Controller Area Network) triggering**— will trigger on CAN version 2.0A and 2.0B signals. Setup consists of connecting the oscilloscope to a CAN signal. Baud rate, signal source, and signal polarity, and type of data to trigger on can be specified. You can trigger on CAN data and identifier patterns and you can set the bit sample point.
- **I2S (Inter-IC Sound or Integrated Interchip Sound bus) triggering**— consists of connecting the oscilloscope to the serial clock, word select, and serial data lines, then triggering on a data value.
- **IIC (Inter-IC bus) triggering**— consists of connecting the oscilloscope to the serial data (SDA) line and the serial clock (SCL) line, then triggering on a stop/start condition, a restart, a missing acknowledge, or on a read/write frame with a specific device address and data value.



- **LIN (Local Interconnect Network) triggering**– will trigger on LIN sync break at the beginning of a message frame. You can trigger on Sync Break, Frame IDs, or Frame IDs and Data.
- **SPI (Serial Peripheral Interface) triggering**– consists of connecting the oscilloscope to a clock, data (MOSI or MISO), and framing signal. You can then trigger on a data pattern during a specific framing period. The serial data string can be specified to be from 4 to 64 bits long.
- **UART/RS-232 triggering** (with Option 232) – lets you trigger on RS-232 serial data.

**NOTE**

Two I2S buses or two SPI buses cannot be decoded on both SBUS1 and SBUS2 at the same time.

### Reporting the Setup

Use :SBUS<n>? to query setup information for the :SBUS<n> subsystem.

### Return Format

The following is a sample response from the :SBUS1? query. In this case, the query was issued following a \*RST command.

```
:SBUS1:DISP 0;MODE IIC;:SBUS1:IIC:ASIZ BIT7;:SBUS1:IIC:TRIG:TYPE
STAR;QUAL EQU;:SBUS1:IIC:SOUR:CLOC CHAN1;DATA
CHAN2;:SBUS1:IIC:TRIG:PATT:ADDR -1;DATA -1;DATA2 -1
```

## General :SBUS<n> Commands

**Table 84** General :SBUS<n> Commands Summary

Command	Query	Options and Query Returns
:SBUS<n>:DISPlay {{0   OFF}   {1   ON}} (see <a href="#">page 456</a> )	:SBUS<n>:DISPlay? (see <a href="#">page 456</a> )	{0   1}
:SBUS<n>:MODE <mode> (see <a href="#">page 457</a> )	:SBUS<n>:MODE? (see <a href="#">page 457</a> )	<mode> ::= {CAN   I2S   IIC   LIN   SPI   UART}

**:SBUS<n>:DISPlay**

**N** (see [page 860](#))

**Command Syntax** :SBUS<n>:DISPlay <display>  
 <display> ::= {{1 | ON} | {0 | OFF}}

The :SBUS<n>:DISPlay command turns displaying of the serial decode bus on or off.

**NOTE**

This command is only valid when a serial decode option has been licensed.

**NOTE**

Two I2S buses or two SPI buses cannot be decoded on both SBUS1 and SBUS2 at the same time.

**Query Syntax** :SBUS<n>:DISPlay?

The :SBUS<n>:DISPlay? query returns the current display setting of the serial decode bus.

**Return Format** <display><NL>  
 <display> ::= {0 | 1}

**Errors** • "-241, Hardware missing" on [page 823](#)

**See Also** • "[Introduction to :SBUS<n> Commands](#)" on [page 453](#)  
 • "[:CHANnel<n>:DISPlay](#)" on [page 226](#)  
 • "[:DIGital<d>:DISPlay](#)" on [page 249](#)  
 • "[:POD<n>:DISPlay](#)" on [page 421](#)  
 • "[:VIEW](#)" on [page 186](#)  
 • "[:BLANK](#)" on [page 162](#)  
 • "[:STATus](#)" on [page 183](#)



**:SBUS<n>:MODE**

**N** (see [page 860](#))

**Command Syntax** :SBUS<n>:MODE <mode>  
 <mode> ::= {CAN | I2S | IIC | LIN | SPI | UART}

The :SBUS<n>:MODE command determines the decode mode for the serial bus.

**NOTE**

This command is only valid when a serial decode option has been licensed.

**Query Syntax** :SBUS<n>:MODE?

The :SBUS<n>:MODE? query returns the current serial bus decode mode setting.

**Return Format** <mode><NL>  
 <mode> ::= {CAN | I2S | IIC | LIN | SPI | UART | NONE}

**Errors** • ["-241, Hardware missing"](#) on page 823

**See Also** • ["Introduction to :SBUS<n> Commands"](#) on page 453  
 • [":SBUS<n>:CAN Commands"](#) on page 458  
 • [":SBUS<n>:I2S Commands"](#) on page 475  
 • [":SBUS<n>:IIC Commands"](#) on page 494  
 • [":SBUS<n>:LIN Commands"](#) on page 504  
 • [":SBUS<n>:SPI Commands"](#) on page 518  
 • [":SBUS<n>:UART Commands"](#) on page 535

## :SBUS<n>:CAN Commands

**NOTE** These commands are valid on when the automotive CAN and LIN serial decode option (Option AMS) has been licensed.

**Table 85** :SBUS<n>:CAN Commands Summary

Command	Query	Options and Query Returns
n/a	:SBUS<n>:CAN:COUNT:ERror? (see <a href="#">page 460</a> )	<frame_count> ::= integer in NR1 format
n/a	:SBUS<n>:CAN:COUNT:OVERload? (see <a href="#">page 461</a> )	<frame_count> ::= integer in NR1 format
:SBUS<n>:CAN:COUNT:RESet (see <a href="#">page 462</a> )	n/a	n/a
n/a	:SBUS<n>:CAN:COUNT:TOTAL? (see <a href="#">page 463</a> )	<frame_count> ::= integer in NR1 format
n/a	:SBUS<n>:CAN:COUNT:UTILization? (see <a href="#">page 464</a> )	<percent> ::= floating-point in NR3 format
:SBUS<n>:CAN:SAMPLEpoint <value> (see <a href="#">page 465</a> )	:SBUS<n>:CAN:SAMPLEpoint? (see <a href="#">page 465</a> )	<value> ::= {60   62.5   68   70   75   80   87.5} in NR3 format
:SBUS<n>:CAN:SIGNAL:BAUDrate <baudrate> (see <a href="#">page 466</a> )	:SBUS<n>:CAN:SIGNAL:BAUDrate? (see <a href="#">page 466</a> )	<baudrate> ::= integer from 10000 to 1000000 in 100 b/s increments
:SBUS<n>:CAN:SIGNAL:DEFinition <value> (see <a href="#">page 467</a> )	:SBUS<n>:CAN:SIGNAL:DEFinition? (see <a href="#">page 467</a> )	<value> ::= {CANH   CANL   RX   TX   DIFFerential   DIFL   DIFH}
:SBUS<n>:CAN:SOURCE <source> (see <a href="#">page 468</a> )	:SBUS<n>:CAN:SOURCE? (see <a href="#">page 468</a> )	<source> ::= {CHANnel<n>   EXTernal} for DSO models <source> ::= {CHANnel<n>   DIGital<d>   } for MSO models <n> ::= 1 to (# analog channels) in NR1 format <d> ::= 0 to (# digital channels - 1) in NR1 format
:SBUS<n>:CAN:TRIGGER <condition> (see <a href="#">page 469</a> )	:SBUS<n>:CAN:TRIGGER? (see <a href="#">page 470</a> )	<condition> ::= {SOF   DATA   ERRor   IDData   IDEither   IDRemote   ALLerrors   OVERload   ACKerror}

**Table 85** :SBUS<n>:CAN Commands Summary (continued)

Command	Query	Options and Query Returns
:SBUS<n>:CAN:TRIGger: PATtern:DATA <string> (see <a href="#">page 471</a> )	:SBUS<n>:CAN:TRIGger: PATtern:DATA? (see <a href="#">page 471</a> )	<string> ::= "nn...n" where n ::= {0   1   X   \$} <string ::= "0xnn...n" where n ::= {0,...,9   A,...,F   X   \$}
:SBUS<n>:CAN:TRIGger: PATtern:DATA:LENGth <length> (see <a href="#">page 472</a> )	:SBUS<n>:CAN:TRIGger: PATtern:DATA:LENGth? (see <a href="#">page 472</a> )	<length> ::= integer from 1 to 8 in NR1 format
:SBUS<n>:CAN:TRIGger: PATtern:ID <string> (see <a href="#">page 473</a> )	:SBUS<n>:CAN:TRIGger: PATtern:ID? (see <a href="#">page 473</a> )	<string> ::= "nn...n" where n ::= {0   1   X   \$} <string ::= "0xnn...n" where n ::= {0,...,9   A,...,F   X   \$}
:SBUS<n>:CAN:TRIGger: PATtern:ID:MODE <value> (see <a href="#">page 474</a> )	:SBUS<n>:CAN:TRIGger: PATtern:ID:MODE? (see <a href="#">page 474</a> )	<value> ::= {STANdard   EXTended}

## :SBUS<n>:CAN:COUNT:ERRor

**N** (see [page 860](#))

**Query Syntax** :SBUS<n>:CAN:COUNT:ERRor?

Returns the error frame count.

**Return Format** <frame\_count><NL>

<frame\_count> ::= integer in NR1 format

**Errors** • "-241, Hardware missing" on [page 823](#)

- See Also**
- ":SBUS<n>:CAN:COUNT:RESet" on [page 462](#)
  - "Introduction to :SBUS<n> Commands" on [page 453](#)
  - ":SBUS<n>:MODE" on [page 457](#)
  - ":SBUS<n>:CAN Commands" on [page 458](#)

**:SBUS<n>:CAN:COUNT:OVERload****N** (see [page 860](#))**Query Syntax** :SBUS<n>:CAN:COUNT:OVERload?

Returns the overload frame count.

**Return Format** <frame\_count><NL>

&lt;frame\_count&gt; ::= integer in NR1 format

**Errors** • ["-241, Hardware missing"](#) on page 823

- See Also**
- 
- [":SBUS<n>:CAN:COUNT:RESet"](#)
- on page 462
- 
- 
- ["Introduction to :SBUS<n> Commands"](#)
- on page 453
- 
- 
- [":SBUS<n>:MODE"](#)
- on page 457
- 
- 
- [":SBUS<n>:CAN Commands"](#)
- on page 458

## :SBUS<n>:CAN:COUNT:RESet

**N** (see page 860)

**Command Syntax** :SBUS<n>:CAN:COUNT:RESet

Resets the frame counters.

**Errors** • "-241, Hardware missing" on page 823

- See Also**
- ":SBUS<n>:CAN:COUNT:ERRor" on page 460
  - ":SBUS<n>:CAN:COUNT:OVERload" on page 461
  - ":SBUS<n>:CAN:COUNT:TOTal" on page 463
  - ":SBUS<n>:CAN:COUNT:UTILization" on page 464
  - "Introduction to :SBUS<n> Commands" on page 453
  - ":SBUS<n>:MODE" on page 457
  - ":SBUS<n>:CAN Commands" on page 458

**:SBUS<n>:CAN:COUNT:TOTal****N** (see [page 860](#))**Query Syntax** :SBUS<n>:CAN:COUNT:TOTal?

Returns the total frame count.

**Return Format** <frame\_count><NL>

&lt;frame\_count&gt; ::= integer in NR1 format

**Errors** • ["-241, Hardware missing"](#) on page 823

- See Also**
- 
- [":SBUS<n>:CAN:COUNT:RESet"](#)
- on page 462
- 
- 
- ["Introduction to :SBUS<n> Commands"](#)
- on page 453
- 
- 
- [":SBUS<n>:MODE"](#)
- on page 457
- 
- 
- [":SBUS<n>:CAN Commands"](#)
- on page 458

### :SBUS<n>:CAN:COUNT:UTILization

**N** (see [page 860](#))

**Query Syntax** :SBUS<n>:CAN:COUNT:UTILization?

Returns the percent utilization.

**Return Format** <percent><NL>

<percent> ::= floating-point in NR3 format

**Errors** • "-241, Hardware missing" on [page 823](#)

- See Also**
- [":SBUS<n>:CAN:COUNT:RESet"](#) on [page 462](#)
  - ["Introduction to :SBUS<n> Commands"](#) on [page 453](#)
  - [":SBUS<n>:MODE"](#) on [page 457](#)
  - [":SBUS<n>:CAN Commands"](#) on [page 458](#)



**:SBUS<n>:CAN:SAMPlEpoint**

**N** (see [page 860](#))

**Command Syntax** :SBUS<n>:CAN:SAMPlEpoint <value>  
<value><NL>

<value> ::= {60 | 62.5 | 68 | 70 | 75 | 80 | 87.5} in NR3 format

The :SBUS<n>:CAN:SAMPlEpoint command sets the point during the bit time where the bit level is sampled to determine whether the bit is dominant or recessive. The sample point represents the percentage of time between the beginning of the bit time to the end of the bit time.

**Query Syntax** :SBUS<n>:CAN:SAMPlEpoint?

The :SBUS<n>:CAN:SAMPlEpoint? query returns the current CAN sample point setting.

**Return Format** <value><NL>

<value> ::= {60 | 62.5 | 68 | 70 | 75 | 80 | 87.5} in NR3 format

- See Also**
- ["Introduction to :TRIGger Commands"](#) on page 641
  - [":SBUS<n>:MODE"](#) on page 457
  - [":SBUS<n>:CAN:TRIGger"](#) on page 469

**:SBUS<n>:CAN:SIGNal:BAUDrate**

**N** (see [page 860](#))

**Command Syntax** :SBUS<n>:CAN:SIGNal:BAUDrate <baudrate>

<baudrate> ::= integer from 10000 to 1000000 in 100 b/s increments

The :SBUS<n>:CAN:SIGNal:BAUDrate command sets the standard baud rate of the CAN signal from 10 kb/s to 1 Mb/s in 100 b/s increments. If you enter a baud rate that is not divisible by 100 b/s, the baud rate is set to the nearest baud rate divisible by 100 b/s.

If the baud rate you select does not match the system baud rate, false triggers may occur.

**Query Syntax** :SBUS<n>:CAN:SIGNal:BAUDrate?

The :SBUS<n>:CAN:SIGNal:BAUDrate? query returns the current CAN baud rate setting.

**Return Format** <baudrate><NL>

<baudrate> ::= integer from 10000 to 1000000 in 100 b/s increments

- See Also**
- "[Introduction to :TRIGger Commands](#)" on page 641
  - "[:SBUS<n>:MODE](#)" on page 457
  - "[:SBUS<n>:CAN:TRIGger](#)" on page 469
  - "[:SBUS<n>:CAN:SIGNal:DEFinition](#)" on page 467
  - "[:SBUS<n>:CAN:SOURce](#)" on page 468

**:SBUS<n>:CAN:SIGNal:DEFinition**

**N** (see [page 860](#))

**Command Syntax** :SBUS<n>:CAN:SIGNal:DEFinition <value>

<value> ::= {CANH | CANL | RX | TX | DIFFerential | DIFL | DIFH}

The :SBUS<n>:CAN:SIGNal:DEFinition command sets the CAN signal type when :SBUS<n>:CAN:SBUS<n> is set to SOF (start of frame). These signals can be set to:

Dominant high signals:

- CANH – the actual CAN\_H differential bus signal.
- DIFH – the CAN differential (H-L) bus signal connected to an analog source channel using a differential probe.

Dominant low signals:

- CANL – the actual CAN\_L differential bus signal.
- RX – the Receive signal from the CAN bus transceiver.
- TX – the Transmit signal to the CAN bus transceiver.
- DIFL – the CAN differential (L-H) bus signal connected to an analog source channel using a differential probe.
- DIFFerential – the CAN differential bus signal connected to an analog source channel using a differential probe. This is the same as DIFL.

**Query Syntax** :SBUS<n>:CAN:SIGNal:DEFinition?

The :SBUS<n>:CAN:SIGNal:DEFinition? query returns the current CAN signal type.

**Return Format** <value><NL>

<value> ::= {CANH | CANL | RX | TX | DIFL | DIFH}

- See Also**
- ["Introduction to :TRIGger Commands"](#) on page 641
  - [":SBUS<n>:MODE"](#) on page 457
  - [":SBUS<n>:CAN:SIGNal:BAUDrate"](#) on page 466
  - [":SBUS<n>:CAN:SOURce"](#) on page 468
  - [":SBUS<n>:CAN:TRIGger"](#) on page 469

**:SBUS<n>:CAN:SOURce**

**N** (see [page 860](#))

**Command Syntax** :SBUS<n>:CAN:SOURce <source>

<source> ::= {CHANnel<n> | EXTernal} for the DSO models

<source> ::= {CHANnel<n> | DIGital<d>} for the MSO models

<n> ::= 1 to (# analog channels) in NR1 format

<d> ::= 0 to (# digital channels - 1) in NR1 format

The :SBUS<n>:CAN:SOURce command sets the source for the CAN signal.

**Query Syntax** :SBUS<n>:CAN:SOURce?

The :SBUS<n>:CAN:SOURce? query returns the current source for the CAN signal.

**Return Format** <source><NL>

- See Also**
- ["Introduction to :TRIGger Commands"](#) on page 641
  - [":SBUS<n>:MODE"](#) on page 457
  - [":SBUS<n>:CAN:TRIGger"](#) on page 469
  - [":SBUS<n>:CAN:SIGNAL:DEFinition"](#) on page 467

**:SBUS<n>:CAN:TRIGger**

**N** (see page 860)

**Command Syntax** :SBUS<n>:CAN:TRIGger <condition>

```
<condition> ::= {SOF | DATA | ERRor | IDData | IDEither | IDRemote |
                ALLerrors | OVERload | ACKerror}
```

The :SBUS<n>:CAN:TRIGger command sets the CAN trigger on condition:

- SOF - will trigger on the Start of Frame (SOF) bit of a Data frame, Remote Transfer Request (RTR) frame, or an Overload frame.
- DATA - will trigger on CAN Data frames matching the specified Id, Data, and the DLC (Data length code).
- ERRor - will trigger on CAN Error frame.
- IDData - will trigger on CAN frames matching the specified Id of a Data frame.
- IDEither - will trigger on the specified Id, regardless if it is a Remote frame or a Data frame.
- IDRemote - will trigger on CAN frames matching the specified Id of a Remote frame.
- ALLerrors - will trigger on CAN active error frames and unknown bus conditions.
- OVERload - will trigger on CAN overload frames.
- ACKerror - will trigger on a data or remote frame acknowledge bit that is recessive.

The table below shows the programming parameter and the corresponding front-panel softkey selection:

Remote <condition> parameter	Front-panel Trigger on: softkey selection (softkey text - softkey popup text)
SOF	SOF - Start of Frame
DATA	ID & Data - Data Frame ID and Data
ERRor	Error - Error frame
IDData	ID & ~RTR - Data Frame ID (~RTR)
IDEither	ID - Remote or Data Frame ID
IDRemote	ID & RTR - Remote Frame ID (RTR)
ALLerrors	All Errors - All Errors
OVERload	Overload - Overload Frame
ACKerror	Ack Error - Acknowledge Error

CAN Id specification is set by the :SBUS<n>:CAN:TRIGger:PATtern:ID and :SBUS<n>:CAN:TRIGger:PATtern:ID:MODE commands.

CAN Data specification is set by the :SBUS<n>:CAN:TRIGger:PATtern:DATA command.

CAN Data Length Code is set by the :SBUS<n>:CAN:TRIGger:PATtern:DATA:LENGth command.

**Query Syntax** :SBUS<n>:CAN:TRIGger?

The :SBUS<n>:CAN:TRIGger? query returns the current CAN trigger on condition.

**Return Format** <condition><NL>

<condition> ::= {SOF | DATA | ERR | IDD | IDE | IDR | ALL | OVER | ACK}

**Errors**

- ["-241, Hardware missing"](#) on page 823

**See Also**

- ["Introduction to :SBUS<n> Commands"](#) on page 453
- [":SBUS<n>:MODE"](#) on page 457
- [":SBUS<n>:CAN:TRIGger:PATtern:DATA"](#) on page 471
- [":SBUS<n>:CAN:TRIGger:PATtern:DATA:LENGth"](#) on page 472
- [":SBUS<n>:CAN:TRIGger:PATtern:ID"](#) on page 473
- [":SBUS<n>:CAN:TRIGger:PATtern:ID:MODE"](#) on page 474
- [":SBUS<n>:CAN:SIGNal:DEFinition"](#) on page 467
- [":SBUS<n>:CAN:SOURce"](#) on page 468

**:SBUS<n>:CAN:TRIGger:PATtern:DATA**

**N** (see [page 860](#))

**Command Syntax** :SBUS<n>:CAN:TRIGger:PATtern:DATA <string>

<string> ::= "nn...n" where n ::= {0 | 1 | X | \$}

<string ::= "0xnn...n" where n ::= {0,...,9 | A,...,F | X | \$}

The :SBUS<n>:CAN:TRIGger:PATtern:DATA command defines the CAN data pattern resource according to the string parameter. This pattern, along with the data length (set by the :SBUS<n>:CAN:TRIGger:PATtern:DATA:LENGth command), control the data pattern searched for in each CAN message.

If the string parameter starts with "0x", it is a hexadecimal string made up of hexadecimal and X (don't care) characters; otherwise, it is a binary string made up of 0, 1, and X (don't care) characters.

**NOTE**

If more bits are sent for <string> than specified by the :SBUS<n>:CAN:TRIGger:PATtern:DATA:LENGth command, the most significant bits will be truncated. If the data length is changed after the <string> is programmed, the added or deleted bits will be added to or deleted from the least significant bits.

**Query Syntax** :SBUS<n>:CAN:TRIGger:PATtern:DATA?

The :SBUS<n>:CAN:TRIGger:PATtern:DATA? query returns the current settings of the specified CAN data pattern resource in the binary string format.

**Return Format** <string><NL> in nondecimal format

**Errors** • "-241, Hardware missing" on [page 823](#)

**See Also** • "Introduction to :TRIGger Commands" on [page 641](#)  
 • ":SBUS<n>:CAN:TRIGger:PATtern:DATA:LENGth" on [page 472](#)  
 • ":SBUS<n>:CAN:TRIGger:PATtern:ID" on [page 473](#)

**:SBUS<n>:CAN:TRIGger:PATtern:DATA:LENGth**

**N** (see [page 860](#))

**Command Syntax** :SBUS<n>:CAN:TRIGger:PATtern:DATA:LENGth <length>  
 <length> ::= integer from 1 to 8 in NR1 format

The :SBUS<n>:CAN:TRIGger:PATtern:DATA:LENGth command sets the number of 8-bit bytes in the CAN data string. The number of bytes in the string can be anywhere from 1 bytes to 8 bytes (64 bits). The value for these bytes is set by the :SBUS<n>:CAN:TRIGger:PATtern:DATA command.

**Query Syntax** :SBUS<n>:CAN:TRIGger:PATtern:DATA:LENGth?

The :SBUS<n>:CAN:TRIGger:PATtern:DATA:LENGth? query returns the current CAN data pattern length setting.

**Return Format** <count><NL>  
 <count> ::= integer from 1 to 8 in NR1 format

**Errors** • "-241, Hardware missing" on [page 823](#)

**See Also** • "[Introduction to :TRIGger Commands](#)" on [page 641](#)  
 • "[:SBUS<n>:CAN:TRIGger:PATtern:DATA](#)" on [page 471](#)  
 • "[:SBUS<n>:CAN:SOURce](#)" on [page 468](#)



**:SBUS<n>:CAN:TRIGger:PATtern:ID**

**N** (see [page 860](#))

**Command Syntax** :SBUS<n>:CAN:TRIGger:PATtern:ID <string>

<string> ::= "nn...n" where n ::= {0 | 1 | X | \$}

<string ::= "0xnn...n" where n ::= {0,...,9 | A,...,F | X | \$}

The :SBUS<n>:CAN:TRIGger:PATtern:ID command defines the CAN identifier pattern resource according to the string parameter. This pattern, along with the identifier mode (set by the :SBUS<n>:CAN:TRIGger:PATtern:ID:MODE command), control the identifier pattern searched for in each CAN message.

If the string parameter starts with "0x", it is a hexadecimal string made up of hexadecimal and X (don't care) characters; otherwise, it is a binary string made up of 0, 1, and X (don't care) characters.

**NOTE**

If more bits are sent than allowed (11 bits in standard mode, 29 bits in extended mode) by the :SBUS<n>:CAN:TRIGger:PATtern:ID:MODE command, the most significant bits will be truncated. If the ID mode is changed after the <string> is programmed, the added or deleted bits will be added to or deleted from the most significant bits.

**Query Syntax** :SBUS<n>:CAN:TRIGger:PATtern:ID?

The :SBUS<n>:CAN:TRIGger:PATtern:ID? query returns the current settings of the specified CAN identifier pattern resource in the binary string format.

**Return Format** <string><NL> in nondecimal format

**Errors** • ["-241, Hardware missing"](#) on page 823

**See Also** • ["Introduction to :TRIGger Commands"](#) on page 641  
 • [":SBUS<n>:CAN:TRIGger:PATtern:ID:MODE"](#) on page 474  
 • [":SBUS<n>:CAN:TRIGger:PATtern:DATA"](#) on page 471

**:SBUS<n>:CAN:TRIGger:PATtern:ID:MODE**

**N** (see [page 860](#))

**Command Syntax** :SBUS<n>:CAN:TRIGger:PATtern:ID:MODE <value>  
 <value> ::= {STANdard | EXTended}

The :SBUS<n>:CAN:TRIGger:PATtern:ID:MODE command sets the CAN identifier mode. STANdard selects the standard 11-bit identifier. EXTended selects the extended 29-bit identifier. The CAN identifier is set by the :SBUS<n>:CAN:TRIGger:PATtern:ID command.

**Query Syntax** :SBUS<n>:CAN:TRIGger:PATtern:ID:MODE?

The :SBUS<n>:CAN:TRIGger:PATtern:ID:MODE? query returns the current setting of the CAN identifier mode.

**Return Format** <value><NL>  
 <value> ::= {STAN | EXT}

**Errors** • "-241, Hardware missing" on [page 823](#)

**See Also** • "[Introduction to :TRIGger Commands](#)" on [page 641](#)  
 • "[:SBUS<n>:MODE](#)" on [page 457](#)  
 • "[:SBUS<n>:CAN:TRIGger:PATtern:DATA](#)" on [page 471](#)  
 • "[:SBUS<n>:CAN:TRIGger:PATtern:DATA:LENGth](#)" on [page 472](#)  
 • "[:SBUS<n>:CAN:TRIGger:PATtern:ID](#)" on [page 473](#)

## :SBUS<n>:I2S Commands

**NOTE**

These commands are only valid when the I2S serial decode option (Option SND) has been licensed.

**Table 86** :SBUS<n>:I2S Commands Summary

Command	Query	Options and Query Returns
:SBUS<n>:I2S:ALIGnment <setting> (see page 477)	:SBUS<n>:I2S:ALIGnment? (see page 477)	<setting> ::= {I2S   LJ   RJ}
:SBUS<n>:I2S:BASE <base> (see page 478)	:SBUS<n>:I2S:BASE? (see page 478)	<base> ::= {DECimal   HEX}
:SBUS<n>:I2S:CLOCK:SLOPe <slope> (see page 479)	:SBUS<n>:I2S:CLOCK:SLOPe? (see page 479)	<slope> ::= {NEGative   POSitive}
:SBUS<n>:I2S:RWIDth <receiver> (see page 480)	:SBUS<n>:I2S:RWIDth? (see page 480)	<receiver> ::= 4-32 in NR1 format
:SBUS<n>:I2S:SOURce:CLOCK <source> (see page 481)	:SBUS<n>:I2S:SOURce:CLOCK? (see page 481)	<source> ::= {CHANnel<n>   EXTernal} for DSO models <source> ::= {CHANnel<n>   DIGital<d> } for MSO models <n> ::= 1 to (# analog channels) in NR1 format <d> ::= 0 to (# digital channels - 1) in NR1 format
:SBUS<n>:I2S:SOURce:DATA <source> (see page 482)	:SBUS<n>:I2S:SOURce:DATA? (see page 482)	<source> ::= {CHANnel<n>   EXTernal} for DSO models <source> ::= {CHANnel<n>   DIGital<d> } for MSO models <n> ::= 1 to (# analog channels) in NR1 format <d> ::= 0 to (# digital channels - 1) in NR1 format
:SBUS<n>:I2S:SOURce:WSElect <source> (see page 483)	:SBUS<n>:I2S:SOURce:WSElect? (see page 483)	<source> ::= {CHANnel<n>   EXTernal} for DSO models <source> ::= {CHANnel<n>   DIGital<d> } for MSO models <n> ::= 1 to (# analog channels) in NR1 format <d> ::= 0 to (# digital channels - 1) in NR1 format

**Table 86** :SBUS<n>:I2S Commands Summary (continued)

Command	Query	Options and Query Returns
:SBUS<n>:I2S:TRIGger <operator> (see page 484)	:SBUS<n>:I2S:TRIGger? (see page 484)	<operator> ::= {EQUAL   NOTEqual   LESSthan   GREATERthan   INRange   OUrRange   INCRaising   DECRaising}
:SBUS<n>:I2S:TRIGger: AUDio <audio_ch> (see page 486)	:SBUS<n>:I2S:TRIGger: AUDio? (see page 486)	<audio_ch> ::= {RIGHT   LEFT   EITHer}
:SBUS<n>:I2S:TRIGger: PATtern:DATA <string> (see page 487)	:SBUS<n>:I2S:TRIGger: PATtern:DATA? (see page 488)	<string> ::= "n" where n ::= 32-bit integer in signed decimal when <base> = DECimal <string> ::= "nn...n" where n ::= {0   1   X   \$} when <base> = BINary <string> ::= "0xnn...n" where n ::= {0,...,9   A,...,F   X   \$} when <base> = HEX
:SBUS<n>:I2S:TRIGger: PATtern:FORMat <base> (see page 489)	:SBUS<n>:I2S:TRIGger: PATtern:FORMat? (see page 489)	<base> ::= {BINary   HEX   DECimal}
:SBUS<n>:I2S:TRIGger: RANGe <lower>,<upper> (see page 490)	:SBUS<n>:I2S:TRIGger: RANGe? (see page 490)	<lower> ::= 32-bit integer in signed decimal, <nondecimal>, or <string> <upper> ::= 32-bit integer in signed decimal, <nondecimal>, or <string> <nondecimal> ::= #Hnn...n where n ::= {0,...,9   A,...,F} for hexadecimal <nondecimal> ::= #Bnn...n where n ::= {0   1} for binary <string> ::= "0xnn...n" where n ::= {0,...,9   A,...,F} for hexadecimal
:SBUS<n>:I2S:TWIDth <word_size> (see page 492)	:SBUS<n>:I2S:TWIDth? (see page 492)	<word_size> ::= 4-32 in NR1 format
:SBUS<n>:I2S:WSLow <low_def> (see page 493)	:SBUS<n>:I2S:WSLow? (see page 493)	<low_def> ::= {LEFT   RIGHT}

**:SBUS<n>:I2S:ALIGnment**

**N** (see [page 860](#))

**Command Syntax** :SBUS<n>:I2S:ALIGnment <setting>

<setting> ::= {I2S | LJ | RJ}

The :SBUS<n>:I2S:ALIGnment command selects the data alignment of the I2S bus for the serial decoder and/or trigger when in I2S mode:

- I2S – standard.
- LJ – left justified.
- RJ – right justified.

Note that the word select (WS) polarity is specified separately with the :SBUS<n>:I2S:WSLow command.

**Query Syntax** :SBUS<n>:I2S:ALIGnment?

The :SBUS<n>:I2S:ALIGnment? query returns the currently selected I2S data alignment.

**Return Format** <setting><NL>

<setting> ::= {I2S | LJ | RJ}

- See Also**
- ["Introduction to :TRIGger Commands"](#) on page 641
  - [":SBUS<n>:I2S:CLOCK:SLOPe"](#) on page 479
  - [":SBUS<n>:I2S:RWIDth"](#) on page 480
  - [":SBUS<n>:I2S:TWIDth"](#) on page 492
  - [":SBUS<n>:I2S:WSLow"](#) on page 493

## :SBUS<n>:I2S:BASE

**N** (see [page 860](#))

**Command Syntax** :SBUS<n>:I2S:BASE <base>

<base> ::= {DECimal | HEX}

The :SBUS<n>:I2S:BASE command determines the base to use for the I2S decode display.

**Query Syntax** :SBUS<n>:I2S:BASE?

The :SBUS<n>:I2S:BASE? query returns the current I2S display decode base.

**Return Format** <base><NL>

<base> ::= {DECimal | HEX}

**Errors** • "-241, Hardware missing" on [page 823](#)

**See Also** • "Introduction to :SBUS<n> Commands" on [page 453](#)

• ":SBUS<n>:I2S Commands" on [page 475](#)

**:SBUS<n>:I2S:CLOCK:SLOPe**

**N** (see [page 860](#))

**Command Syntax** :SBUS<n>:I2S:CLOCK:SLOPe <slope>  
 <slope> ::= {NEGative | POSitive}

The :SBUS<n>:I2S:CLOCK:SLOPe command specifies which edge of the I2S serial clock signal clocks in data.

- NEGative – Falling edge.
- POSitive – Rising edge.

**Query Syntax** :SBUS<n>:I2S:CLOCK:SLOPe?

The :SBUS<n>:I2S:CLOCK:SLOPe? query returns the current I2S clock slope setting.

**Return Format** <slope><NL>  
 <slope> ::= {NEG | POS}

- See Also**
- "[Introduction to :TRIGGER Commands](#)" on page 641
  - "[:SBUS<n>:I2S:ALIGNment](#)" on page 477
  - "[:SBUS<n>:I2S:RWIDTH](#)" on page 480
  - "[:SBUS<n>:I2S:TWIDTH](#)" on page 492
  - "[:SBUS<n>:I2S:WSLow](#)" on page 493

## :SBUS<n>:I2S:RWIDth

**N** (see [page 860](#))

**Command Syntax** :SBUS<n>:I2S:RWIDth <receiver>

<receiver> ::= 4-32 in NR1 format

The :SBUS<n>:I2S:RWIDth command sets the width of the receiver (decoded) data word in I2S anywhere from 4 bits to 32 bits.

**Query Syntax** :SBUS<n>:I2S:RWIDth?

The :SBUS<n>:I2S:RWIDth? query returns the currently set I2S receiver data word width.

**Return Format** <receiver><NL>

<receiver> ::= 4-32 in NR1 format

- See Also**
- "[Introduction to :TRIGger Commands](#)" on page 641
  - "[:SBUS<n>:I2S:ALIGnment](#)" on page 477
  - "[:SBUS<n>:I2S:CLOCK:SLOPe](#)" on page 479
  - "[:SBUS<n>:I2S:TWIDTH](#)" on page 492
  - "[:SBUS<n>:I2S:WSLow](#)" on page 493



**:SBUS<n>:I2S:SOURce:CLOCK**

**N** (see [page 860](#))

**Command Syntax** :SBUS<n>:I2S:SOURce:CLOCK <source>

<source> ::= {CHANnel<n> | EXTernal} for the DSO models

<source> ::= {CHANnel<n> | DIGital<d>} for the MSO models

<n> ::= 1 to (# analog channels) in NR1 format

<d> ::= 0 to (# digital channels - 1) in NR1 format

The :SBUS<n>:I2S:SOURce:CLOCK controls which signal is used as the serial clock (SCLK) source by the serial decoder and/or trigger when in I2S mode.

**Query Syntax** :SBUS<n>:I2S:SOURce:CLOCK?

The :SBUS<n>:I2S:SOURce:CLOCK? query returns the current source for the I2S serial clock (SCLK).

**Return Format** <source><NL>

- See Also**
- ["Introduction to :TRIGger Commands"](#) on page 641
  - [":SBUS<n>:I2S:SOURce:DATA"](#) on page 482
  - [":SBUS<n>:I2S:SOURce:WSElect"](#) on page 483

**:SBUS<n>:I2S:SOURce:DATA**

**N** (see [page 860](#))

**Command Syntax** :SBUS<n>:I2S:SOURce:DATA <source>  
 <source> ::= {CHANnel<n> | EXTernal} for the DSO models  
 <source> ::= {CHANnel<n> | DIGital<d>} for the MSO models  
 <n> ::= 1 to (# analog channels) in NR1 format  
 <d> ::= 0 to (# digital channels - 1) in NR1 format

The :SBUS<n>:I2S:SOURce:DATA command controls which signal is used as the serial data (SDATA) source by the serial decoder and/or trigger when in I2S mode.

**Query Syntax** :SBUS<n>:I2S:SOURce:DATA?

The :SBUS<n>:I2S:SOURce:DATA? query returns the current source for the I2S serial data (SDATA).

**Return Format** <source><NL>

- See Also**
- ["Introduction to :TRIGger Commands"](#) on page 641
  - [":SBUS<n>:I2S:SOURce:CLOCK"](#) on page 481
  - [":SBUS<n>:I2S:SOURce:WSElect"](#) on page 483

**:SBUS<n>:I2S:SOURce:WSElect**

**N** (see [page 860](#))

**Command Syntax** :SBUS<n>:I2S:SOURce:WSElect <source>

<source> ::= {CHANnel<n> | EXTernal} for the DSO models

<source> ::= {CHANnel<n> | DIGital<d>} for the MSO models

<n> ::= 1 to (# analog channels) in NR1 format

<d> ::= 0 to (# digital channels - 1) in NR1 format

The :SBUS<n>:I2S:SOURce:WSElect command controls which signal is used as the word select (WS) source by the serial decoder and/or trigger when in I2S mode.

**Query Syntax** :SBUS<n>:I2S:SOURce:WSElect?

The :SBUS<n>:I2S:SOURce:WSElect? query returns the current source for I2S word select (WS).

**Return Format** <source><NL>

- See Also**
- ["Introduction to :TRIGger Commands"](#) on page 641
  - [":SBUS<n>:I2S:SOURce:CLOCK"](#) on page 481
  - [":SBUS<n>:I2S:SOURce:DATA"](#) on page 482

**:SBUS<n>:I2S:TRIGger**

**N** (see page 860)

**Command Syntax** :SBUS<n>:I2S:TRIGger <operator>

<operator> ::= {EQUAL | NOTequal | LESSthan | GREATERthan | INRange  
| OUTRange | INCReasing | DECReasing}

The :SBUS<n>:I2S:TRIGger command sets the I2S trigger operator:

- **EQUAL**— triggers on the specified audio channel's data word when it equals the specified word.
- **NOTequal** — triggers on any word other than the specified word.
- **LESSthan** — triggers when the channel's data word is less than the specified value.
- **GREATERthan** — triggers when the channel's data word is greater than the specified value.
- **INRange** — enter upper and lower values to specify the range in which to trigger.
- **OUTRange** — enter upper and lower values to specify range in which trigger will not occur.
- **INCReasing** — triggers when the data value makes a certain increase over time and the specified value is met or exceeded. Use the :SBUS<n>:I2S:RANGe command to set "Trigger" and "Armed" values. The "Trigger" value is the value that must be met or exceeded to cause the trigger. The "Armed" value is the value the data must go below in order to re-arm the oscilloscope (ready it to trigger again).

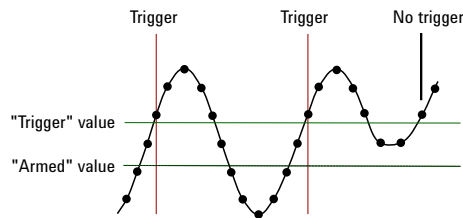

- **DECReasing** — similar to INCReasing except the trigger occurs on a certain decrease over time and the "Trigger" data value is less than the "Armed" data value.

**Query Syntax** :SBUS<n>:I2S:TRIGger?

The :SBUS<n>:I2S:TRIGger? query returns the current I2S trigger operator.

**Return Format** <operator><NL>

<operator> ::= {EQU | NOT | LESS | GRE | INR | OUTR | INCR | DECR}

- See Also**
- ["Introduction to :TRIGger Commands"](#) on page 641
  - [":SBUS<n>:I2S:TRIGger:AUDio"](#) on page 486
  - [":SBUS<n>:I2S:TRIGger:RANGe"](#) on page 490
  - [":SBUS<n>:I2S:TRIGger:PATtern:FORMat"](#) on page 489

**:SBUS<n>:I2S:TRIGger:AUDio**

**N** (see [page 860](#))

**Command Syntax** :SBUS<n>:I2S:TRIGger:AUDio <audio\_ch>  
 <audio\_ch> ::= {RIGHT | LEFT | EITHER}

The :SBUS<n>:I2S:TRIGger:AUDio command specifies the audio channel to trigger on:

- RIGHT – right channel.
- LEFT – left channel.
- EITHER – right or left channel.

**Query Syntax** :SBUS<n>:I2S:TRIGger:AUDio?

The :SBUS<n>:I2S:TRIGger:AUDio? query returns the current audio channel for the I2S trigger.

**Return Format** <audio\_ch><NL>  
 <audio\_ch> ::= {RIGH | LEFT | EITH}

- See Also**
- ["Introduction to :TRIGger Commands"](#) on page 641
  - [":SBUS<n>:I2S:TRIGger"](#) on page 484

**:SBUS<n>:I2S:TRIGger:PATtern:DATA**

**N** (see page 860)

**Command Syntax** :SBUS<n>:I2S:TRIGger:PATtern:DATA <string>

<string> ::= "n" where n ::= 32-bit integer in signed decimal when  
<base> = DECimal

<string> ::= "nn...n" where n ::= {0 | 1 | X | \$} when  
<base> = BINary

<string> ::= "0xnn...n" where n ::= {0,...,9 | A,...,F | X | \$} when  
<base> = HEX

**NOTE**

<base> is specified with the :SBUS<n>:I2S:TRIGger:PATtern:FORMat command. The default <base> is DECimal.

The :SBUS<n>:I2S:TRIGger:PATtern:DATA command specifies the I2S trigger data pattern searched for in each I2S message.

Set a <string> bit to "0" or "1" to set the corresponding bit in the data pattern to low or high, respectively.

Set a <string> bit to "X" to ignore (mask off) that bit in the data pattern.

Use the "\$" character to indicate that the value of the corresponding bit will not be changed (the existing bit value is used).

When <base> = DECimal, the "X" and "\$" characters cannot be entered. When queried, the "\$" character is returned when any bits in the pattern have the value of "X" and <base> = DECimal. When any bits in a given nibble have the value of "X" and <base> = HEX, the "\$" character is returned for the corresponding nibble.

**NOTE**

The :SBUS<n>:I2S:TRIGger:PATtern:DATA command specifies the I2S trigger data pattern used by the EQUal, NOTequal, GREaterthan, and LESSthan trigger conditions. If the GREaterthan or LESSthan trigger condition is selected, the bits specified to be masked off ("X") will be interpreted as 0's.

**NOTE**

The length of the trigger data value is determined by the :SBUS<n>:I2S:RWIDth and :SBUS<n>:I2S:TWIDth commands. When the receiver word size is less than the transmitter word size, the data length is equal to the receiver word size. When the receiver word size is greater than the transmitter word size, the data length is equal to the transmitter word size.

### NOTE

If more bits are sent for <string> than the specified trigger data length, the most significant bits will be truncated. If the word size is changed after the <string> is programmed, the added or deleted bits will be added to or deleted from the least significant bits.

---

**Query Syntax** :SBUS<n>:I2S:TRIGger:PATtern:DATA?

The :SBUS<n>:I2S:TRIGger:PATtern:DATA? query returns the currently specified I2S trigger data pattern.

**Return Format** <string><NL>

- See Also**
- ["Introduction to :TRIGger Commands"](#) on page 641
  - [":SBUS<n>:I2S:TRIGger:FORMat"](#) on page 489
  - [":SBUS<n>:I2S:TRIGger"](#) on page 484
  - [":SBUS<n>:I2S:RWIDth"](#) on page 480
  - [":SBUS<n>:I2S:TWIDth"](#) on page 492
  - [":SBUS<n>:I2S:TRIGger:AUDio"](#) on page 486



**:SBUS<n>:I2S:TRIGger:PATtern:FORMat**

**N** (see [page 860](#))

**Command Syntax** :SBUS<n>:I2S:TRIGger:PATtern:FORMat <base>  
 <base> ::= {BINary | HEX | DECimal}

The :SBUS<n>:I2S:TRIGger:PATtern:FORMat command sets the entry (and query) number base used by the :SBUS<n>:I2S:TRIGger:PATtern:DATA command. The default <base> is DECimal.

**Query Syntax** :SBUS<n>:I2S:TRIGger:PATtern:FORMat?

The :SBUS<n>:I2S:TRIGger:PATtern:FORMat? query returns the currently set number base for I2S pattern data.

**Return Format** <base><NL>  
 <base> ::= {BIN | HEX | DEC}

- See Also**
- "[Introduction to :TRIGger Commands](#)" on page 641
  - "[:SBUS<n>:I2S:TRIGger:AUDio](#)" on page 486
  - "[:SBUS<n>:I2S:TRIGger](#)" on page 484

**:SBUS<n>:I2S:TRIGger:RANGe**

**N** (see [page 860](#))

**Command Syntax** :SBUS<n>:I2S:TRIGger:RANGe <lower>,<upper>

<lower> ::= 32-bit integer in signed decimal, <nondecimal>  
or <string>

<upper> ::= 32-bit integer in signed decimal, <nondecimal>,  
or <string>

<nondecimal> ::= #Hnn...n where n ::= {0,...,9 | A,...,F}  
for hexadecimal

<nondecimal> ::= #Bnn...n where n ::= {0 | 1} for binary

<string> ::= "0xnn...n" where n ::= {0,...,9 | A,...,F} for hexadecimal

The :SBUS<n>:I2S:TRIGger:RANGe command sets the lower and upper range boundaries used by the INRange, OUTRange, INCReasing, and DECReasing trigger conditions. You can enter the parameters in any order – the smaller value becomes the <lower> and the larger value becomes the <upper>.

Note that for INCReasing and DECReasing, the <lower> and <upper> values correspond to the "Armed" and "Trigger" softkeys.

**NOTE**

The length of the <lower> and <upper> values is determined by the :SBUS<n>:I2S:RWIDth and :SBUS<n>:I2S:TWIDth commands. When the receiver word size is less than the transmitter word size, the length is equal to the receiver word size. When the receiver word size is greater than the transmitter word size, the length is equal to the transmitter word size.

**Query Syntax** :SBUS<n>:I2S:TRIGger:RANGe?

The :SBUS<n>:I2S:TRIGger:RANGe? query returns the currently set lower and upper range boundaries.

**Return Format** <lower>,<upper><NL>

<lower> ::= 32-bit integer in signed decimal, <nondecimal>  
or <string>

<upper> ::= 32-bit integer in signed decimal, <nondecimal>,  
or <string>

<nondecimal> ::= #Hnn...n where n ::= {0,...,9 | A,...,F}  
for hexadecimal

<nondecimal> ::= #Bnn...n where n ::= {0 | 1} for binary

<string> ::= "0xnn...n" where n ::= {0,...,9 | A,...,F} for hexadecimal

**See Also** • ["Introduction to :TRIGger Commands"](#) on page 641

- ":SBUS<n>:I2S:TRIGger" on page 484
- ":SBUS<n>:I2S:RWIDth" on page 480
- ":SBUS<n>:I2S:TWIDth" on page 492
- ":SBUS<n>:I2S:WSLow" on page 493

## :SBUS<n>:I2S:TWIDth

**N** (see [page 860](#))

**Command Syntax** :SBUS<n>:I2S:TWIDth <word\_size>

<word\_size> ::= 4-32 in NR1 format

The :SBUS<n>:I2S:TWIDth command sets the width of the transmitted data word in I2S anywhere from 4 bits to 32 bits.

**Query Syntax** :SBUS<n>:I2S:TWIDth?

The :SBUS<n>:I2S:TWIDth? query returns the currently set I2S transmitted data word width.

**Return Format** <word\_size><NL>

<word\_size> ::= 4-32 in NR1 format

- See Also**
- "[Introduction to :TRIGger Commands](#)" on page 641
  - "[:SBUS<n>:I2S:ALIGnment](#)" on page 477
  - "[:SBUS<n>:I2S:CLOCK:SLOPe](#)" on page 479
  - "[:SBUS<n>:I2S:RWIDth](#)" on page 480
  - "[:SBUS<n>:I2S:WSLow](#)" on page 493

**:SBUS<n>:I2S:WSLow**

**N** (see [page 860](#))

**Command Syntax** :SBUS<n>:I2S:WSLow <low\_def>

<low\_def> ::= {LEFT | RIGHT}

The :SBUS<n>:I2S:WSLow command selects the polarity of the word select (WS) signal:

- LEFT— a word select (WS) state of low indicates left channel data is active on the I2S bus, and a WS state of high indicates right channel data is active on the bus.
- RIGHT — a word select (WS) state of low indicates right channel data is active on the I2S bus, and a WS state of high indicates left channel data is active on the bus.

**Query Syntax** :SBUS<n>:I2S:WSLow?

The :SBUS<n>:I2S:WSLow? query returns the currently selected I2S word select (WS) polarity.

**Return Format** <low\_def><NL>

<low\_def> ::= {LEFT | RIGHT}

- See Also**
- ["Introduction to :TRIGger Commands"](#) on page 641
  - [":SBUS<n>:I2S:ALIGNment"](#) on page 477
  - [":SBUS<n>:I2S:CLOCK:SLOPe"](#) on page 479
  - [":SBUS<n>:I2S:RWIDth"](#) on page 480
  - [":SBUS<n>:I2S:TWIDth"](#) on page 492

**:SBUS<n>:IIC Commands****NOTE**

These commands are only valid when the low-speed IIC and SPI serial decode option (Option LSS) has been licensed.

**Table 87** :SBUS<n>:IIC Commands Summary

Command	Query	Options and Query Returns
:SBUS<n>:IIC:ASize <size> (see <a href="#">page 495</a> )	:SBUS<n>:IIC:ASize? (see <a href="#">page 495</a> )	<size> ::= {BIT7   BIT8}
:SBUS<n>:IIC[:SOURce] :CLOCK <source> (see <a href="#">page 496</a> )	:SBUS<n>:IIC[:SOURce] :CLOCK? (see <a href="#">page 496</a> )	<source> ::= {CHANnel<n>   EXTernal} for DSO models <source> ::= {CHANnel<n>   DIGital<d> } for MSO models <n> ::= 1 to (# analog channels) in NR1 format <d> ::= 0 to (# digital channels - 1) in NR1 format
:SBUS<n>:IIC[:SOURce] :DATA <source> (see <a href="#">page 497</a> )	:SBUS<n>:IIC[:SOURce] :DATA? (see <a href="#">page 497</a> )	<source> ::= {CHANnel<n>   EXTernal} for DSO models <source> ::= {CHANnel<n>   DIGital<d> } for MSO models <n> ::= 1 to (# analog channels) in NR1 format <d> ::= 0 to (# digital channels - 1) in NR1 format
:SBUS<n>:IIC:TRIGger: PATtern:ADDRESS <value> (see <a href="#">page 498</a> )	:SBUS<n>:IIC:TRIGger: PATtern:ADDRESS? (see <a href="#">page 498</a> )	<value> ::= integer or <string> <string> ::= "0xnn" n ::= {0,...,9   A,...,F}
:SBUS<n>:IIC:TRIGger: PATtern:DATA <value> (see <a href="#">page 499</a> )	:SBUS<n>:IIC:TRIGger: PATtern:DATA? (see <a href="#">page 499</a> )	<value> ::= integer or <string> <string> ::= "0xnn" n ::= {0,...,9   A,...,F}
:SBUS<n>:IIC:TRIGger: PATtern:DATA2 <value> (see <a href="#">page 500</a> )	:SBUS<n>:IIC:TRIGger: PATtern:DATA2? (see <a href="#">page 500</a> )	<value> ::= integer or <string> <string> ::= "0xnn" n ::= {0,...,9   A,...,F}
:SBUS<n>:IIC:TRIGger: QUALifier <value> (see <a href="#">page 501</a> )	:SBUS<n>:IIC:TRIGger: QUALifier? (see <a href="#">page 501</a> )	<value> ::= {EQUAL   NOTequal   LESSthan   GREATERthan}
:SBUS<n>:IIC:TRIGger[ :TYPE] <type> (see <a href="#">page 502</a> )	:SBUS<n>:IIC:TRIGger[ :TYPE]? (see <a href="#">page 502</a> )	<type> ::= {START   STOP   READ7   READEprom   WRITe7   WRITe10   NACKnowledge   ANACK   R7Data2   W7Data2   REStart}

**:SBUS<n>:IIC:ASIZE**

**N** (see [page 860](#))

**Command Syntax** :SBUS<n>:IIC:ASIZE <size>

<size> ::= {BIT7 | BIT8}

The :SBUS<n>:IIC:ASIZE command determines whether the Read/Write bit is included as the LSB in the display of the IIC address field of the decode bus.

**Query Syntax** :SBUS<n>:IIC:ASIZE?

The :SBUS<n>:IIC:ASIZE? query returns the current IIC address width setting.

**Return Format** <mode><NL>

<mode> ::= {BIT7 | BIT8}

**Errors** • "-241, Hardware missing" on page 823

**See Also** • "Introduction to :SBUS<n> Commands" on page 453  
• ":SBUS<n>:IIC Commands" on page 494

**:SBUS<n>:IIC[:SOURce]:CLOCK**

**N** (see [page 860](#))

**Command Syntax** :SBUS<n>:IIC:[SOURce:]CLOCK <source>

<source> ::= {CHANnel<n> | EXTernal} for the DSO models

<source> ::= {CHANnel<n> | DIGital<d>} for the MSO models

<n> ::= 1 to (# analog channels) in NR1 format

<d> ::= 0 to (# digital channels - 1) in NR1 format

The :SBUS<n>:IIC:[SOURce:]CLOCK command sets the source for the IIC serial clock (SCL).

**Query Syntax** :SBUS<n>:IIC:[SOURce:]CLOCK?

The :SBUS<n>:IIC:[SOURce:]CLOCK? query returns the current source for the IIC serial clock.

**Return Format** <source><NL>

- See Also**
- ["Introduction to :TRIGger Commands"](#) on page 641
  - [":SBUS<n>:IIC\[:SOURce\]:DATA"](#) on page 497



**:SBUS<n>:IIC[:SOURce]:DATA**

**N** (see [page 860](#))

**Command Syntax** :SBUS<n>:IIC:[SOURce:]DATA <source>

<source> ::= {CHANnel<n> | EXTernal} for the DSO models

<source> ::= {CHANnel<n> | DIGital<d>} for the MSO models

<n> ::= 1 to (# analog channels) in NR1 format

<d> ::= 0 to (# digital channels - 1) in NR1 format

The :SBUS<n>:IIC:[SOURce:]DATA command sets the source for IIC serial data (SDA).

**Query Syntax** :SBUS<n>:IIC:[SOURce:]DATA?

The :SBUS<n>:IIC:[SOURce:]DATA? query returns the current source for IIC serial data.

**Return Format** <source><NL>

- See Also**
- ["Introduction to :TRIGger Commands"](#) on page 641
  - [":SBUS<n>:IIC\[:SOURce\]:CLOCK"](#) on page 496

**:SBUS<n>:IIC:TRIGger:PATtern:ADDRes**

**N** (see [page 860](#))

**Command Syntax** :SBUS<n>:IIC:TRIGger:PATtern:ADDRes <value>

<value> ::= integer or <string>

<string> ::= "0xnn" where n ::= {0,...,9 | A,...,F}

The :SBUS<n>:IIC:TRIGger:PATtern:ADDRes command sets the address for IIC data. The address can range from 0x00 to 0x7F (7-bit) or 0x3FF (10-bit) hexadecimal. Use the don't care address (-1 or 0xFFFFFFFF) to ignore the address value.

**Query Syntax** :SBUS<n>:IIC:TRIGger:PATtern:ADDRes?

The :SBUS<n>:IIC:TRIGger:PATtern:ADDRes? query returns the current address for IIC data.

**Return Format** <value><NL>

<value> ::= integer

- See Also**
- ["Introduction to :TRIGger Commands"](#) on page 641
  - [":SBUS<n>:IIC:TRIGger:PATtern:DATA"](#) on page 499
  - [":SBUS<n>:IIC:TRIGger:PATtern:DATA2"](#) on page 500
  - [":SBUS<n>:IIC:TRIGger\[:TYPE\]"](#) on page 502

**:SBUS<n>:IIC:TRIGger:PATtern:DATA**

**N** (see [page 860](#))

**Command Syntax** :SBUS<n>:IIC:TRIGger:PATtern:DATA <value>

<value> ::= integer or <string>

<string> ::= "0xnn" where n ::= {0,...,9 | A,...,F}

The :SBUS<n>:IIC:TRIGger:PATtern:DATA command sets IIC data. The data value can range from 0x00 to 0xFF (hexadecimal). Use the don't care data pattern (-1 or 0xFFFFFFFF) to ignore the data value.

**Query Syntax** :SBUS<n>:IIC:TRIGger:PATtern:DATA?

The :SBUS<n>:IIC:TRIGger:PATtern:DATA? query returns the current pattern for IIC data.

**Return Format** <value><NL>

- See Also**
- "[Introduction to :TRIGger Commands](#)" on page 641
  - "[:SBUS<n>:IIC:TRIGger:PATtern:ADDRESS](#)" on page 498
  - "[:SBUS<n>:IIC:TRIGger:PATtern:DATA2](#)" on page 500
  - "[:SBUS<n>:IIC:TRIGger\[:TYPE\]](#)" on page 502

**:SBUS<n>:IIC:TRIGger:PATtern:DATA2**

**N** (see [page 860](#))

**Command Syntax** :SBUS<n>:IIC:TRIGger:PATtern:DATA2 <value>

<value> ::= integer or <string>

<string> ::= "0xnn" where n ::= {0,...,9 | A,...,F}

The :SBUS<n>:IIC:TRIGger:PATtern:DATA2 command sets IIC data 2. The data value can range from 0x00 to 0x0FF (hexadecimal). Use the don't care data pattern (-1 or 0xFFFFFFFF) to ignore the data value.

**Query Syntax** :SBUS<n>:IIC:TRIGger:PATtern:DATA2?

The :SBUS<n>:IIC:TRIGger:PATtern:DATA2? query returns the current pattern for IIC data 2.

**Return Format** <value><NL>

- See Also**
- "[Introduction to :TRIGger Commands](#)" on page 641
  - "[:SBUS<n>:IIC:TRIGger:PATtern:ADDRESS](#)" on page 498
  - "[:SBUS<n>:IIC:TRIGger:PATtern:DATA](#)" on page 499
  - "[:SBUS<n>:IIC:TRIGger\[:TYPE\]](#)" on page 502

**:SBUS<n>:IIC:TRIGger:QUALifier**

**N** (see [page 860](#))

**Command Syntax** :SBUS<n>:IIC:TRIGger:QUALifier <value>  
 <value> ::= {EQUAL | NOTequal | LESSthan | GREATERthan}

The :SBUS<n>:IIC:TRIGger:QUALifier command sets the IIC data qualifier when TRIGger:IIC:TRIGger[:TYPE] is set to READEprom.

**Query Syntax** :SBUS<n>:IIC:TRIGger:QUALifier?

The :SBUS<n>:IIC:TRIGger:QUALifier? query returns the current IIC data qualifier value.

**Return Format** <value><NL>  
 <value> ::= {EQUAL | NOTequal | LESSthan | GREATERthan}

- See Also**
- "[Introduction to :TRIGger Commands](#)" on page 641
  - "[:TRIGger:MODE](#)" on page 648
  - "[:SBUS<n>:IIC:TRIGger\[:TYPE\]](#)" on page 502

**:SBUS<n>:IIC:TRIGger[:TYPE]**

**N** (see page 860)

**Command Syntax** :SBUS<n>:IIC:TRIGger[:TYPE] <value>

<value> ::= {START | STOP | READ7 | READEprom | WRITe7 | WRITe10  
| NACKnowledge | ANACK | R7Data2 | W7Data2 | REStart}

The :SBUS<n>:IIC:TRIGger[:TYPE] command sets the IIC trigger type:

- START – Start condition.
- STOP – Stop condition.
- READ7 – 7-bit address frame containing (Start:Address7:Read:Ack:Data). The value READ is also accepted for READ7.
- R7Data2 – 7-bit address frame containing (Start:Address7:Read:Ack:Data:Ack:Data2).
- READEprom – EEPROM data read.
- WRITe7 – 7-bit address frame containing (Start:Address7:Write:Ack:Data). The value WRITE is also accepted for WRITe7.
- W7Data2 – 7-bit address frame containing (Start:Address7:Write:Ack:Data:Ack:Data2).
- WRITe10 – 10-bit address frame containing (Start:Address byte1:Write:Ack:Address byte 2:Data).
- NACKnowledge – Missing acknowledge.
- ANACK – Address with no acknowledge.
- REStart – Another start condition occurs before a stop condition.

**NOTE**

The short form of READ7 (READ7), READEprom (READE), WRITe7 (WRIT7), and WRITe10 (WRIT10) do not follow the defined Long Form to Short Form Truncation Rules (see page 862).

**Query Syntax** :SBUS<n>:IIC:TRIGger[:TYPE]?

The :SBUS<n>:IIC:TRIGger[:TYPE]? query returns the current IIC trigger type value.

**Return Format** <value><NL>

<value> ::= {STAR | STOP | READ7 | READE | WRIT7 | WRIT10 | NACK | ANAC  
| R7D2 | W7D2 | REST}

- See Also**
- "Introduction to :TRIGger Commands" on page 641
  - ":TRIGger:MODE" on page 648

- ":SBUS<n>:IIC:TRIGger:PATtern:ADDRes" on page 498
- ":SBUS<n>:IIC:TRIGger:PATtern:DATA" on page 499
- ":SBUS<n>:IIC:TRIGger:PATtern:DATA2" on page 500
- ":SBUS<n>:IIC:TRIGger:QUALifier" on page 501
- "Long Form to Short Form Truncation Rules" on page 862

**:SBUS<n>:LIN Commands****NOTE**

These commands are valid on when the automotive CAN and LIN serial decode option (Option AMS) has been licensed.

**Table 88** :SBUS<n>:LIN Commands Summary

Command	Query	Options and Query Returns
:SBUS<n>:LIN:PARity {0   OFF}   {1   ON} (see page 506)	:SBUS<n>:LIN:PARity? (see page 506)	{0   1}
:SBUS<n>:LIN:SAMPlepo int <value> (see page 507)	:SBUS<n>:LIN:SAMPlepo int? (see page 507)	<value> ::= {60   62.5   68   70   75   80   87.5} in NR3 format
:SBUS<n>:LIN:SIGNAL:B AUDrate <baudrate> (see page 508)	:SBUS<n>:LIN:SIGNAL:B AUDrate? (see page 508)	<baudrate> ::= integer from 2400 to 625000 in 100 b/s increments
:SBUS<n>:LIN:SOURce <source> (see page 509)	:SBUS<n>:LIN:SOURce? (see page 509)	<source> ::= {CHANnel<n>   EXTernal} for DSO models <source> ::= {CHANnel<n>   DIGital<d>} for MSO models <n> ::= 1 to (# analog channels) in NR1 format <d> ::= 0 to (# digital channels - 1) in NR1 format
:SBUS<n>:LIN:STANDARD <std> (see page 510)	:SBUS<n>:LIN:STANDARD ? (see page 510)	<std> ::= {LIN13   LIN20}
:SBUS<n>:LIN:SYNCbrea k <value> (see page 511)	:SBUS<n>:LIN:SYNCbrea k? (see page 511)	<value> ::= integer = {11   12   13}
:SBUS<n>:LIN:TRIGger <condition> (see page 512)	:SBUS<n>:LIN:TRIGger? (see page 512)	<condition> ::= {SYNCbreak   ID   DATA}
:SBUS<n>:LIN:TRIGger: ID <value> (see page 513)	:SBUS<n>:LIN:TRIGger: ID? (see page 513)	<value> ::= 7-bit integer in decimal, <nondecimal>, or <string> from 0-63 or 0x00-0x3f <nondecimal> ::= #Hnn where n ::= {0,...,9   A,...,F} for hexadecimal <nondecimal> ::= #Bnn...n where n ::= {0   1} for binary <string> ::= "0xnn" where n ::= {0,...,9   A,...,F} for hexadecimal



**Table 88** :SBUS<n>:LIN Commands Summary (continued)

Command	Query	Options and Query Returns
:SBUS<n>:LIN:TRIGger: PATtern:DATA <string> (see <a href="#">page 514</a> )	:SBUS<n>:LIN:TRIGger: PATtern:DATA? (see <a href="#">page 514</a> )	<string> ::= "n" where n ::= 32-bit integer in signed decimal when <base> = DECimal <string> ::= "nn...n" where n ::= {0   1   X   \$} when <base> = BINary <string> ::= "0xnn...n" where n ::= {0,...,9   A,...,F   X   \$} when <base> = HEX
:SBUS<n>:LIN:TRIGger: PATtern:DATA:LENGth <length> (see <a href="#">page 516</a> )	:SBUS<n>:LIN:TRIGger: PATtern:DATA:LENGth? (see <a href="#">page 516</a> )	<length> ::= integer from 1 to 8 in NR1 format
:SBUS<n>:LIN:TRIGger: PATtern:FORMat <base> (see <a href="#">page 517</a> )	:SBUS<n>:LIN:TRIGger: PATtern:FORMat? (see <a href="#">page 517</a> )	<base> ::= {BINary   HEX   DECimal}

## :SBUS<n>:LIN:PARity

**N** (see [page 860](#))

**Command Syntax** :SBUS<n>:LIN:PARity <display>  
<display> ::= {{1 | ON} | {0 | OFF}}

The :SBUS<n>:LIN:PARity command determines whether the parity bits are included as the most significant bits (MSB) in the display of the Frame Id field in the LIN decode bus.

**Query Syntax** :SBUS<n>:LIN:PARity?

The :SBUS<n>:LIN:PARity? query returns the current LIN parity bits display setting of the serial decode bus.

**Return Format** <display><NL>  
<display> ::= {0 | 1}

**Errors** • "-241, Hardware missing" on [page 823](#)

**See Also** • "[Introduction to :SBUS<n> Commands](#)" on [page 453](#)  
• "[:SBUS<n>:LIN Commands](#)" on [page 504](#)

**:SBUS<n>:LIN:SAMPlEpoint**

**N** (see [page 860](#))

**Command Syntax** :SBUS<n>:LIN:SAMPlEpoint <value>

<value><NL>

<value> ::= {60 | 62.5 | 68 | 70 | 75 | 80 | 87.5} in NR3 format

The :SBUS<n>:LIN:SAMPlEpoint command sets the point during the bit time where the bit level is sampled to determine whether the bit is dominant or recessive. The sample point represents the percentage of time between the beginning of the bit time to the end of the bit time.

**NOTE**

The sample point values are not limited by the baud rate.

**Query Syntax** :SBUS<n>:LIN:SAMPlEpoint?

The :SBUS<n>:LIN:SAMPlEpoint? query returns the current LIN sample point setting.

**Return Format** <value><NL>

<value> ::= {60 | 62.5 | 68 | 70 | 75 | 80 | 87.5} in NR3 format

- See Also**
- "[Introduction to :TRIGger Commands](#)" on page 641
  - "[:TRIGger:MODE](#)" on page 648
  - "[:SBUS<n>:LIN:TRIGger](#)" on page 512

**:SBUS<n>:LIN:SIGNal:BAUDrate**

**N** (see [page 860](#))

**Command Syntax** :SBUS<n>:LIN:SIGNal:BAUDrate <baudrate>

<baudrate> ::= integer from 2400 to 625000 in 100 b/s increments

The :SBUS<n>:LIN:SIGNal:BAUDrate command sets the standard baud rate of the LIN signal from 2400 b/s to 625 kb/s in 100 b/s increments. If you enter a baud rate that is not divisible by 100 b/s, the baud rate is set to the nearest baud rate divisible by 100 b/s.

**Query Syntax** :SBUS<n>:LIN:SIGNal:BAUDrate?

The :SBUS<n>:LIN:SIGNal:BAUDrate? query returns the current LIN baud rate setting.

**Return Format** <baudrate><NL>

<baudrate> ::= integer from 2400 to 625000 in 100 b/s increments

- See Also**
- ["Introduction to :TRIGger Commands"](#) on page 641
  - [":TRIGger:MODE"](#) on page 648
  - [":SBUS<n>:LIN:TRIGger"](#) on page 512
  - [":SBUS<n>:LIN:SIGNal:DEFinition"](#) on page 816
  - [":SBUS<n>:LIN:SOURce"](#) on page 509

**:SBUS<n>:LIN:SOURce**

**N** (see [page 860](#))

**Command Syntax** :SBUS<n>:LIN:SOURce <source>

<source> ::= {CHANnel<n> | EXTernal} for the DSO models

<source> ::= {CHANnel<n> | DIGital<d>} for the MSO models

<n> ::= 1 to (# analog channels) in NR1 format

<d> ::= 0 to (# digital channels - 1) in NR1 format

The :SBUS<n>:LIN:SOURce command sets the source for the LIN signal.

**Query Syntax** :SBUS<n>:LIN:SOURce?

The :SBUS<n>:LIN:SOURce? query returns the current source for the LIN signal.

**Return Format** <source><NL>

- See Also**
- ["Introduction to :TRIGger Commands"](#) on page 641
  - [":TRIGger:MODE"](#) on page 648
  - [":SBUS<n>:LIN:TRIGger"](#) on page 512
  - [":SBUS<n>:LIN:SIGNal:DEFinition"](#) on page 816

## :SBUS<n>:LIN:STANdard

**N** (see page 860)

**Command Syntax** :SBUS<n>:LIN:STANdard <std>  
<std> ::= {LIN13 | LIN20}

The :SBUS<n>:LIN:STANdard command sets the LIN standard in effect for triggering and decoding to be LIN1.3 or LIN2.0.

**Query Syntax** :SBUS<n>:LIN:STANdard?

The :SBUS<n>:LIN:STANdard? query returns the current LIN standard setting.

**Return Format** <std><NL>  
<std> ::= {LIN13 | LIN20}

- See Also**
- "Introduction to :TRIGger Commands" on page 641
  - ":TRIGger:MODE" on page 648
  - ":SBUS<n>:LIN:SIGNal:DEFinition" on page 816
  - ":SBUS<n>:LIN:SOURce" on page 509

**:SBUS<n>:LIN:SYNCbreak**

**N** (see [page 860](#))

**Command Syntax** :SBUS<n>:LIN:SYNCbreak <value>

<value> ::= integer = {11 | 12 | 13}

The :SBUS<n>:LIN:SYNCbreak command sets the length of the LIN sync break to be greater than or equal to 11, 12, or 13 clock lengths. The sync break is the idle period in the bus activity at the beginning of each packet that distinguishes one information packet from the previous one.

**Query Syntax** :SBUS<n>:LIN:SYNCbreak?

The :SBUS<n>:LIN:SYNCbreak? query returns the current LIN sync break setting.

**Return Format** <value><NL>

<value> ::= {11 | 12 | 13}

- See Also**
- "[Introduction to :TRIGger Commands](#)" on page 641
  - "[:TRIGger:MODE](#)" on page 648
  - "[:SBUS<n>:LIN:SIGNaL:DEFinition](#)" on page 816
  - "[:SBUS<n>:LIN:SOURce](#)" on page 509

**:SBUS<n>:LIN:TRIGger**

**N** (see [page 860](#))

**Command Syntax** :SBUS<n>:LIN:TRIGger <condition>  
 <condition> ::= {SYNCbreak | ID | DATA}

The :SBUS<n>:LIN:TRIGger command sets the LIN trigger condition to be:

- SYNCbreak – Sync Break.
- ID – Frame ID.

Use the :SBUS<n>:LIN:ID command to specify the frame ID.

- DATA – Frame ID and Data.

Use the :SBUS<n>:LIN:ID command to specify the frame ID.

Use the :SBUS<n>:LIN:TRIGger:PATtern:DATA:LENGth and :SBUS<n>:LIN:TRIGger:PATtern:DATA commands to specify the data string length and value.

**Query Syntax** :SBUS<n>:LIN:TRIGger?

The :SBUS<n>:LIN:TRIGger? query returns the current LIN trigger value.

**Return Format** <condition><NL>  
 <condition> ::= {SYNC | ID | DATA}

**Errors** • ["-241, Hardware missing"](#) on page 823

- See Also**
- ["Introduction to :TRIGger Commands"](#) on page 641
  - [":TRIGger:MODE"](#) on page 648
  - [":SBUS<n>:LIN:TRIGger:ID"](#) on page 513
  - [":SBUS<n>:LIN:TRIGger:PATtern:DATA:LENGth"](#) on page 516
  - [":SBUS<n>:LIN:TRIGger:PATtern:DATA"](#) on page 514
  - [":SBUS<n>:LIN:SIGNAL:DEFinition"](#) on page 816
  - [":SBUS<n>:LIN:SOURce"](#) on page 509



**:SBUS<n>:LIN:TRIGger:ID**

**N** (see [page 860](#))

**Command Syntax** :SBUS<n>:LIN:TRIGger:ID <value>

<value> ::= 7-bit integer in decimal, <nondecimal>, or <string>  
from 0-63 or 0x00-0x3f

<nondecimal> ::= #Hnn where n ::= {0,...,9 | A,...,F} for hexadecimal

<nondecimal> ::= #Bnn...n where n ::= {0 | 1} for binary

<string> ::= "0xnn" where n ::= {0,...,9 | A,...,F} for hexadecimal

The :SBUS<n>:LIN:TRIGger:ID command defines the LIN identifier searched for in each CAN message when the LIN trigger mode is set to frame ID.

Setting the ID to a value of "-1" results in "0xXX" which is equivalent to all IDs.

**Query Syntax** :SBUS<n>:LIN:TRIGger:ID?

The :SBUS<n>:LIN:TRIGger:ID? query returns the current LIN identifier setting.

**Return Format** <value><NL>

<value> ::= integer in decimal

**Errors** • ["-241, Hardware missing"](#) on page 823

**See Also** • ["Introduction to :TRIGger Commands"](#) on page 641

- [":TRIGger:MODE"](#) on page 648
- [":SBUS<n>:LIN:TRIGger"](#) on page 512
- [":SBUS<n>:LIN:SIGNAL:DEFinition"](#) on page 816
- [":SBUS<n>:LIN:SOURce"](#) on page 509

**:SBUS<n>:LIN:TRIGger:PATtern:DATA**

**N** (see page 860)

**Command Syntax** :SBUS<n>:LIN:TRIGger:PATtern:DATA <string>

<string> ::= "n" where n ::= 32-bit integer in signed decimal when  
<base> = DECimal

<string> ::= "nn...n" where n ::= {0 | 1 | X | \$} when  
<base> = BINary

<string> ::= "0xnn...n" where n ::= {0,...,9 | A,...,F | X | \$} when  
<base> = HEX

**NOTE**

<base> is specified with the :SBUS<n>:LIN:TRIGger:PATtern:FORMat command. The default <base> is BINary.

The :SBUS<n>:LIN:TRIGger:PATtern:DATA command specifies the LIN trigger data pattern searched for in each LIN data field.

Set a <string> bit to "0" or "1" to set the corresponding bit in the data pattern to low or high, respectively.

Set a <string> bit to "X" to ignore (mask off) that bit in the data pattern.

Use the "\$" character to indicate that the value of the corresponding bit will not be changed (the existing bit value is used).

When <base> = DECimal, the "X" and "\$" characters cannot be entered. When queried, the "\$" character is returned when any bits in the pattern have the value of "X" and <base> = DECimal. When any bits in a given nibble have the value of "X" and <base> = HEX, the "\$" character is returned for the corresponding nibble.

**NOTE**

The length of the trigger data value is determined by the :SBUS<n>:LIN:TRIGger:PATtern:DATA:LENGth command.

**NOTE**

If more bits are sent for <string> than the specified trigger pattern data length, the most significant bits will be truncated. If the data length size is changed after the <string> is programmed, the added or deleted bits will be added to or deleted from the least significant bits.

**Query Syntax** :SBUS<n>:LIN:TRIGger:PATtern:DATA?

The :SBUS<n>:LIN:TRIGger:PATtern:DATA? query returns the currently specified LIN trigger data pattern.

**Return Format** <string><NL>

- See Also**
- "Introduction to :TRIGger Commands" on page 641
  - ":SBUS<n>:LIN:TRIGger:PATtern:FORMat" on page 517
  - ":SBUS<n>:LIN:TRIGger" on page 512
  - ":SBUS<n>:LIN:TRIGger:PATtern:DATA:LENGth" on page 516

**:SBUS<n>:LIN:TRIGger:PATtern:DATA:LENGth**

**N** (see [page 860](#))

**Command Syntax** :SBUS<n>:LIN:TRIGger:PATtern:DATA:LENGth <length>  
 <length> ::= integer from 1 to 8 in NR1 format

The :SBUS<n>:LIN:TRIGger:PATtern:DATA:LENGth command sets the number of 8-bit bytes in the LIN data string. The number of bytes in the string can be anywhere from 1 bytes to 8 bytes (64 bits). The value for these bytes is set by the :SBUS<n>:LIN:TRIGger:PATtern:DATA command.

**Query Syntax** :SBUS<n>:LIN:TRIGger:PATtern:DATA:LENGth?

The :SBUS<n>:LIN:TRIGger:PATtern:DATA:LENGth? query returns the current LIN data pattern length setting.

**Return Format** <count><NL>  
 <count> ::= integer from 1 to 8 in NR1 format

**Errors** • "-241, Hardware missing" on [page 823](#)

**See Also** • "[Introduction to :TRIGger Commands](#)" on [page 641](#)  
 • "[:SBUS<n>:LIN:TRIGger:PATtern:DATA](#)" on [page 514](#)  
 • "[:SBUS<n>:LIN:SOURce](#)" on [page 509](#)

**:SBUS<n>:LIN:TRIGger:PATtern:FORMat**

**N** (see [page 860](#))

**Command Syntax** :SBUS<n>:LIN:TRIGger:PATtern:FORMat <base>

<base> ::= {BINary | HEX | DECimal}

The :SBUS<n>:LIN:TRIGger:PATtern:FORMat command sets the entry (and query) number base used by the :SBUS<n>:LIN:TRIGger:PATtern:DATA command. The default <base> is BINary.

**Query Syntax** :SBUS<n>:LIN:TRIGger:PATtern:FORMat?

The :SBUS<n>:LIN:TRIGger:PATtern:FORMat? query returns the currently set number base for LIN pattern data.

**Return Format** <base><NL>

<base> ::= {BIN | HEX | DEC}

- See Also**
- ["Introduction to :TRIGger Commands"](#) on page 641
  - [":SBUS<n>:LIN:TRIGger:PATtern:DATA"](#) on page 514
  - [":SBUS<n>:LIN:TRIGger:PATtern:DATA:LENGth"](#) on page 516

**:SBUS<n>:SPI Commands****NOTE**

These commands are only valid when the low-speed IIC and SPI serial decode option (Option LSS) has been licensed.

**Table 89** :SBUS<n>:SPI Commands Summary

Command	Query	Options and Query Returns
:SBUS<n>:SPI:BITOrder <order> (see page 520)	:SBUS<n>:SPI:BITOrder ? (see page 520)	<order> ::= {LSBFirst   MSBFirst}
:SBUS<n>:SPI:CLOCK:SL OPe <slope> (see page 521)	:SBUS<n>:SPI:CLOCK:SL OPe? (see page 521)	<slope> ::= {NEGative   POSitive}
:SBUS<n>:SPI:CLOCK:TI Meout <time_value> (see page 522)	:SBUS<n>:SPI:CLOCK:TI Meout? (see page 522)	<time_value> ::= time in seconds in NR3 format
:SBUS<n>:SPI:FRAMing <value> (see page 523)	:SBUS<n>:SPI:FRAMing? (see page 523)	<value> ::= {CHIPselect   {NCHIPselect   NOTC}   TIMEout}
:SBUS<n>:SPI:SOURce:C LOCK <source> (see page 524)	:SBUS<n>:SPI:SOURce:C LOCK? (see page 524)	<value> ::= {CHANnel<n>   EXTernal} for the DSO models <value> ::= {CHANnel<n>   DIGital<d>} for the MSO models <n> ::= 1 to (# analog channels) in NR1 format <d> ::= 0 to (# digital channels - 1) in NR1 format
:SBUS<n>:SPI:SOURce:D ATA <source> (see page 525)	:SBUS<n>:SPI:SOURce:D ATA? (see page 525)	<value> ::= {CHANnel<n>   EXTernal} for the DSO models <value> ::= {CHANnel<n>   DIGital<d>} for the MSO models <n> ::= 1 to (# analog channels) in NR1 format <d> ::= 0 to (# digital channels - 1) in NR1 format
:SBUS<n>:SPI:SOURce:F RAME <source> (see page 526)	:SBUS<n>:SPI:SOURce:F RAME? (see page 526)	<value> ::= {CHANnel<n>   EXTernal} for the DSO models <value> ::= {CHANnel<n>   DIGital<d>} for the MSO models <n> ::= 1 to (# analog channels) in NR1 format <d> ::= 0 to (# digital channels - 1) in NR1 format

**Table 89** :SBUS<n>:SPI Commands Summary (continued)

Command	Query	Options and Query Returns
:SBUS<n>:SPI:SOURce:MISO <source> (see <a href="#">page 527</a> )	:SBUS<n>:SPI:SOURce:MISO? (see <a href="#">page 527</a> )	<value> ::= {CHANnel<n>   EXTernal} for the DSO models <value> ::= {CHANnel<n>   DIGital<d>} for the MSO models <n> ::= 1 to (# analog channels) in NR1 format <d> ::= 0 to (# digital channels - 1) in NR1 format
:SBUS<n>:SPI:SOURce:MOSI <source> (see <a href="#">page 528</a> )	:SBUS<n>:SPI:SOURce:MOSI? (see <a href="#">page 528</a> )	<value> ::= {CHANnel<n>   EXTernal} for the DSO models <value> ::= {CHANnel<n>   DIGital<d>} for the MSO models <n> ::= 1 to (# analog channels) in NR1 format <d> ::= 0 to (# digital channels - 1) in NR1 format
:SBUS<n>:SPI:TRIGger:PATtern:MISO:DATA <string> (see <a href="#">page 529</a> )	:SBUS<n>:SPI:TRIGger:PATtern:MISO:DATA? (see <a href="#">page 529</a> )	<string> ::= "nn...n" where n ::= {0   1   X   \$} <string> ::= "0xnn...n" where n ::= {0,...,9   A,...,F   X   \$}
:SBUS<n>:SPI:TRIGger:PATtern:MISO:WIDTh <width> (see <a href="#">page 530</a> )	:SBUS<n>:SPI:TRIGger:PATtern:MISO:WIDTh? (see <a href="#">page 530</a> )	<width> ::= integer from 4 to 64 in NR1 format
:SBUS<n>:SPI:TRIGger:PATtern:MOSI:DATA <string> (see <a href="#">page 531</a> )	:SBUS<n>:SPI:TRIGger:PATtern:MOSI:DATA? (see <a href="#">page 531</a> )	<string> ::= "nn...n" where n ::= {0   1   X   \$} <string> ::= "0xnn...n" where n ::= {0,...,9   A,...,F   X   \$}
:SBUS<n>:SPI:TRIGger:PATtern:MOSI:WIDTh <width> (see <a href="#">page 532</a> )	:SBUS<n>:SPI:TRIGger:PATtern:MOSI:WIDTh? (see <a href="#">page 532</a> )	<width> ::= integer from 4 to 64 in NR1 format
:SBUS<n>:SPI:TRIGger:TYPE <value> (see <a href="#">page 533</a> )	:SBUS<n>:SPI:TRIGger:TYPE? (see <a href="#">page 533</a> )	<value> ::= {MOSI   MISO}
:SBUS<n>:SPI:WIDTh <word_width> (see <a href="#">page 534</a> )	:SBUS<n>:SPI:WIDTh? (see <a href="#">page 534</a> )	<word_width> ::= integer 4-16 in NR1 format

## :SBUS<n>:SPI:BITOrder

**N** (see [page 860](#))

**Command Syntax** :SBUS<n>:SPI:BITOrder <order>

<order> ::= {LSBFirst | MSBFirst}

The :SBUS<n>:SPI:BITOrder command selects the bit order, most significant bit first (MSB) or least significant bit first (LSB), used when displaying data in the serial decode waveform and in the Lister.

**Query Syntax** :SBUS<n>:SPI:BITOrder?

The :SBUS<n>:SPI:BITOrder? query returns the current SPI decode bit order.

**Return Format** <order><NL>

<order> ::= {LSBF | MSBF}

**Errors**

- "-241, Hardware missing" on [page 823](#)

**See Also**

- "[Introduction to :SBUS<n> Commands](#)" on [page 453](#)

- "[:SBUS<n>:MODE](#)" on [page 457](#)

- "[:SBUS<n>:SPI Commands](#)" on [page 518](#)



**:SBUS<n>:SPI:CLOCK:SLOPe**

**N** (see [page 860](#))

**Command Syntax** :SBUS<n>:SPI:CLOCK:SLOPe <slope>  
 <slope> ::= {NEGative | POSitive}

The :SBUS<n>:SPI:CLOCK:SLOPe command specifies the rising edge (POSitive) or falling edge (NEGative) of the SPI clock source that will clock in the data.

**Query Syntax** :SBUS<n>:SPI:CLOCK:SLOPe?

The :SBUS<n>:SPI:CLOCK:SLOPe? query returns the current SPI clock source slope.

**Return Format** <slope><NL>  
 <slope> ::= {NEG | POS}

- See Also**
- "[Introduction to :TRIGger Commands](#)" on page 641
  - "[:SBUS<n>:SPI:CLOCK:TIMEout](#)" on page 522
  - "[:SBUS<n>:SPI:SOURce:CLOCK](#)" on page 524

**:SBUS<n>:SPI:CLOCK:TIMEout**

**N** (see [page 860](#))

**Command Syntax** :SBUS<n>:SPI:CLOCK:TIMEout <time\_value>

<time\_value> ::= time in seconds in NR3 format

The :SBUS<n>:SPI:CLOCK:TIMEout command sets the SPI signal clock timeout resource in seconds from 100 ns to 10 s when the :SBUS<n>:SPI:FRAMing command is set to TIMEout. The timer is used to frame a signal by a clock timeout.

**Query Syntax** :SBUS<n>:SPI:CLOCK:TIMEout?

The :SBUS<n>:SPI:CLOCK:TIMEout? query returns current SPI clock timeout setting.

**Return Format** <time value><NL>

<time\_value> ::= time in seconds in NR3 format

- See Also**
- "[Introduction to :TRIGger Commands](#)" on page 641
  - "[:SBUS<n>:SPI:CLOCK:SLOPe](#)" on page 521
  - "[:SBUS<n>:SPI:SOURce:CLOCK](#)" on page 524
  - "[:SBUS<n>:SPI:FRAMing](#)" on page 523

**:SBUS<n>:SPI:FRAMing**

**N** (see [page 860](#))

**Command Syntax** :SBUS<n>:SPI:FRAMing <value>

<value> ::= {CHIPselect | {NCHipselect | NOTC} | TIMEout}

The :SBUS<n>:SPI:FRAMing command sets the SPI trigger framing value. If TIMEout is selected, the timeout value is set by the :SBUS<n>:SPI:CLOCK:TIMEout command.

**NOTE**

The NOTC value is deprecated. It is the same as NCHipselect.

**Query Syntax** :SBUS<n>:SPI:FRAMing?

The :SBUS<n>:SPI:FRAMing? query returns the current SPI framing value.

**Return Format** <value><NL>

<value> ::= {CHIP | NCH | TIM}

- See Also**
- "[Introduction to :TRIGger Commands](#)" on page 641
  - "[:TRIGger:MODE](#)" on page 648
  - "[:SBUS<n>:SPI:CLOCK:TIMEout](#)" on page 522
  - "[:SBUS<n>:SPI:SOURce:FRAME](#)" on page 526

**:SBUS<n>:SPI:SOURce:CLOCK**

**N** (see [page 860](#))

**Command Syntax** :SBUS<n>:SPI:SOURce:CLOCK <source>

<source> ::= {CHANnel<n> | EXTernal} for the DSO models

<source> ::= {CHANnel<n> | DIGital<d>} for the MSO models

<n> ::= 1 to (# analog channels) in NR1 format

<d> ::= 0 to (# digital channels - 1) in NR1 format

The :SBUS<n>:SPI:SOURce:CLOCK command sets the source for the SPI serial clock.

**Query Syntax** :SBUS<n>:SPI:SOURce:CLOCK?

The :SBUS<n>:SPI:SOURce:CLOCK? query returns the current source for the SPI serial clock.

**Return Format** <source><NL>

- See Also**
- "[Introduction to :TRIGger Commands](#)" on page 641
  - "[:SBUS<n>:SPI:CLOCK:SLOPe](#)" on page 521
  - "[:SBUS<n>:SPI:CLOCK:TIMEout](#)" on page 522
  - "[:SBUS<n>:SPI:SOURce:FRAMe](#)" on page 526
  - "[:SBUS<n>:SPI:SOURce:MOSI](#)" on page 528
  - "[:SBUS<n>:SPI:SOURce:MISO](#)" on page 527
  - "[:SBUS<n>:SPI:SOURce:DATA](#)" on page 525

**:SBUS<n>:SPI:SOURce:DATA**

**N** (see page 860)

**Command Syntax** :SBUS<n>:SPI:SOURce:DATA <source>

<source> ::= {CHANnel<n> | EXTernal} for the DSO models

<source> ::= {CHANnel<n> | DIGital<d>} for the MSO models

<n> ::= 1 to (# analog channels) in NR1 format

<d> ::= 0 to (# digital channels - 1) in NR1 format

The :SBUS<n>:SPI:SOURce:DATA command sets the source for the SPI serial MOSI data.

This command is the same as the :SBUS<n>:SPI:SOURce:MOSI command.

**Query Syntax** :SBUS<n>:SPI:SOURce:DATA?

The :SBUS<n>:SPI:SOURce:DATA? query returns the current source for the SPI serial MOSI data.

**Return Format** <source><NL>

- See Also**
- "[Introduction to :TRIGger Commands](#)" on page 641
  - "[:SBUS<n>:SPI:SOURce:MOSI](#)" on page 528
  - "[:SBUS<n>:SPI:SOURce:MISO](#)" on page 527
  - "[:SBUS<n>:SPI:SOURce:CLOCK](#)" on page 524
  - "[:SBUS<n>:SPI:SOURce:FRAME](#)" on page 526
  - "[:SBUS<n>:SPI:TRIGger:PATTern:MISO:DATA](#)" on page 529
  - "[:SBUS<n>:SPI:TRIGger:PATTern:MOSI:DATA](#)" on page 531
  - "[:SBUS<n>:SPI:TRIGger:PATTern:MISO:WIDTH](#)" on page 530
  - "[:SBUS<n>:SPI:TRIGger:PATTern:MOSI:WIDTH](#)" on page 532

**:SBUS<n>:SPI:SOURce:FRAMe**

**N** (see [page 860](#))

**Command Syntax** :SBUS<n>:SPI:SOURce:FRAMe <source>

<source> ::= {CHANnel<n> | EXTernal} for the DSO models

<source> ::= {CHANnel<n> | DIGital<d>} for the MSO models

<n> ::= 1 to (# analog channels) in NR1 format

<d> ::= 0 to (# digital channels - 1) in NR1 format

The :SBUS<n>:SPI:SOURce:FRAMe command sets the frame source when :SBUS<n>:SPI:FRAMing is set to CHIPselect or NOTChipselect.

**Query Syntax** :SBUS<n>:SPI:SOURce:FRAMe?

The :SBUS<n>:SPI:SOURce:FRAMe? query returns the current frame source for the SPI serial frame.

**Return Format** <source><NL>

- See Also**
- ["Introduction to :TRIGger Commands"](#) on page 641
  - [":SBUS<n>:SPI:SOURce:CLOCK"](#) on page 524
  - [":SBUS<n>:SPI:SOURce:MOSI"](#) on page 528
  - [":SBUS<n>:SPI:SOURce:MISO"](#) on page 527
  - [":SBUS<n>:SPI:SOURce:DATA"](#) on page 525
  - [":SBUS<n>:SPI:FRAMing"](#) on page 523

**:SBUS<n>:SPI:SOURce:MISO**

**N** (see [page 860](#))

**Command Syntax** :SBUS<n>:SPI:SOURce:MISO <source>  
 <source> ::= {CHANnel<n> | EXTernal} for the DSO models  
 <source> ::= {CHANnel<n> | DIGital<d>} for the MSO models  
 <n> ::= 1 to (# analog channels) in NR1 format  
 <d> ::= 0 to (# digital channels - 1) in NR1 format

The :SBUS<n>:SPI:SOURce:MISO command sets the source for the SPI serial MISO data.

**Query Syntax** :SBUS<n>:SPI:SOURce:MISO?

The :SBUS<n>:SPI:SOURce:MISO? query returns the current source for the SPI serial MISO data.

**Return Format** <source><NL>

- See Also**
- ["Introduction to :TRIGger Commands"](#) on page 641
  - [":SBUS<n>:SPI:SOURce:MOSI"](#) on page 528
  - [":SBUS<n>:SPI:SOURce:DATA"](#) on page 525
  - [":SBUS<n>:SPI:SOURce:CLOCK"](#) on page 524
  - [":SBUS<n>:SPI:SOURce:FRAME"](#) on page 526
  - [":SBUS<n>:SPI:TRIGger:PATtern:MISO:DATA"](#) on page 529
  - [":SBUS<n>:SPI:TRIGger:PATtern:MOSI:DATA"](#) on page 531
  - [":SBUS<n>:SPI:TRIGger:PATtern:MISO:WIDTH"](#) on page 530
  - [":SBUS<n>:SPI:TRIGger:PATtern:MOSI:WIDTH"](#) on page 532

**:SBUS<n>:SPI:SOURce:MOSI**

**N** (see [page 860](#))

**Command Syntax** :SBUS<n>:SPI:SOURce:MOSI <source>

<source> ::= {CHANnel<n> | EXTernal} for the DSO models

<source> ::= {CHANnel<n> | DIGital<d>} for the MSO models

<n> ::= 1 to (# analog channels) in NR1 format

<d> ::= 0 to (# digital channels - 1) in NR1 format

The :SBUS<n>:SPI:SOURce:MOSI command sets the source for the SPI serial MOSI data.

You can also use the equivalent :SBUS<n>:SPI:SOURce:DATA command to set the MOSI data source.

**Query Syntax** :SBUS<n>:SPI:SOURce:MOSI?

The :SBUS<n>:SPI:SOURce:MOSI? query returns the current source for the SPI serial MOSI data.

**Return Format** <source><NL>

- See Also**
- ["Introduction to :TRIGger Commands"](#) on page 641
  - [":SBUS<n>:SPI:SOURce:DATA"](#) on page 525
  - [":SBUS<n>:SPI:SOURce:MISO"](#) on page 527
  - [":SBUS<n>:SPI:SOURce:CLOCK"](#) on page 524
  - [":SBUS<n>:SPI:SOURce:FRAME"](#) on page 526
  - [":SBUS<n>:SPI:TRIGger:PATtern:MISO:DATA"](#) on page 529
  - [":SBUS<n>:SPI:TRIGger:PATtern:MOSI:DATA"](#) on page 531
  - [":SBUS<n>:SPI:TRIGger:PATtern:MISO:WIDTH"](#) on page 530
  - [":SBUS<n>:SPI:TRIGger:PATtern:MOSI:WIDTH"](#) on page 532



**:SBUS<n>:SPI:TRIGger:PATtern:MISO:DATA**

**N** (see [page 860](#))

**Command Syntax** :SBUS<n>:SPI:TRIGger:PATtern:MISO:DATA <string>

<string> ::= "nn...n" where n ::= {0 | 1 | X | \$}

<string ::= "0xmn...n" where n ::= {0,...,9 | A,...,F | X | \$}

The :SBUS<n>:SPI:TRIGger:PATtern:MISO:DATA command defines the SPI data pattern resource according to the string parameter. This pattern, along with the data width, control the data pattern searched for in the data stream.

If the string parameter starts with "0x", it is a hexadecimal string made up of hexadecimal and X (don't care) characters; otherwise, it is a binary string made up of 0, 1, and X (don't care) characters.

**NOTE**

The :SBUS<n>:SPI:TRIGger:PATtern:MISO:WIDTH should be set before :SBUS<n>:SPI:TRIGger:PATtern:MISO:DATA.

**Query Syntax** :SBUS<n>:SPI:TRIGger:PATtern:MISO:DATA?

The :SBUS<n>:SPI:TRIGger:PATtern:MISO:DATA? query returns the current settings of the specified SPI data pattern resource in the binary string format.

**Return Format** <string><NL>

- See Also**
- "[Introduction to :TRIGger Commands](#)" on page 641
  - "[:SBUS<n>:SPI:TRIGger:PATtern:MISO:WIDTH](#)" on page 530
  - "[:SBUS<n>:SPI:SOURce:MISO](#)" on page 527

**:SBUS<n>:SPI:TRIGger:PATtern:MISO:WIDTh**

**N** (see [page 860](#))

**Command Syntax** :SBUS<n>:SPI:TRIGger:PATtern:MISO:WIDTh <width>  
 <width> ::= integer from 4 to 64 in NR1 format

The :SBUS<n>:SPI:TRIGger:PATtern:MISO:WIDTh command sets the width of the SPI data pattern anywhere from 4 bits to 64 bits.

**NOTE**

The :SBUS<n>:SPI:TRIGger:PATtern:MISO:WIDTh should be set before :SBUS<n>:SPI:TRIGger:PATtern:MISO:DATA.

**Query Syntax** :SBUS<n>:SPI:TRIGger:PATtern:MISO:WIDTh?

The :SBUS<n>:SPI:TRIGger:PATtern:MISO:WIDTh? query returns the current SPI data pattern width setting.

**Return Format** <width><NL>  
 <width> ::= integer from 4 to 64 in NR1 format

- See Also**
- ["Introduction to :TRIGger Commands"](#) on page 641
  - [":SBUS<n>:SPI:TRIGger:PATtern:MISO:DATA"](#) on page 529
  - [":SBUS<n>:SPI:SOURce:MISO"](#) on page 527

**:SBUS<n>:SPI:TRIGger:PATtern:MOSI:DATA**

**N** (see [page 860](#))

**Command Syntax** :SBUS<n>:SPI:TRIGger:PATtern:MOSI:DATA <string>

<string> ::= "nn...n" where n ::= {0 | 1 | X | \$}

<string ::= "0xnn...n" where n ::= {0,...,9 | A,...,F | X | \$}

The :SBUS<n>:SPI:TRIGger:PATtern:MOSI:DATA command defines the SPI data pattern resource according to the string parameter. This pattern, along with the data width, control the data pattern searched for in the data stream.

If the string parameter starts with "0x", it is a hexadecimal string made up of hexadecimal and X (don't care) characters; otherwise, it is a binary string made up of 0, 1, and X (don't care) characters.

**NOTE**

The :SBUS<n>:SPI:TRIGger:PATtern:MOSI:WIDTH should be set before :SBUS<n>:SPI:TRIGger:PATtern:MOSI:DATA.

**Query Syntax** :SBUS<n>:SPI:TRIGger:PATtern:MOSI:DATA?

The :SBUS<n>:SPI:TRIGger:PATtern:MOSI:DATA? query returns the current settings of the specified SPI data pattern resource in the binary string format.

**Return Format** <string><NL>

- See Also**
- "[Introduction to :TRIGger Commands](#)" on page 641
  - "[:SBUS<n>:SPI:TRIGger:PATtern:MOSI:WIDTH](#)" on page 532
  - "[:SBUS<n>:SPI:SOURce:MOSI](#)" on page 528
  - "[:SBUS<n>:SPI:SOURce:DATA](#)" on page 525

**:SBUS<n>:SPI:TRIGger:PATtern:MOSI:WIDTh**

**N** (see [page 860](#))

**Command Syntax** :SBUS<n>:SPI:TRIGger:PATtern:MOSI:WIDTh <width>  
 <width> ::= integer from 4 to 64 in NR1 format

The :SBUS<n>:SPI:TRIGger:PATtern:MOSI:WIDTh command sets the width of the SPI data pattern anywhere from 4 bits to 64 bits.

**NOTE**

The :SBUS<n>:SPI:TRIGger:PATtern:MOSI:WIDTh should be set before :SBUS<n>:SPI:TRIGger:PATtern:MOSI:DATA.

**Query Syntax** :SBUS<n>:SPI:TRIGger:PATtern:MOSI:WIDTh?

The :SBUS<n>:SPI:TRIGger:PATtern:MOSI:WIDTh? query returns the current SPI data pattern width setting.

**Return Format** <width><NL>  
 <width> ::= integer from 4 to 64 in NR1 format

- See Also**
- ["Introduction to :TRIGger Commands"](#) on page 641
  - [":SBUS<n>:SPI:TRIGger:PATtern:MOSI:DATA"](#) on page 531
  - [":SBUS<n>:SPI:SOURce:MOSI"](#) on page 528
  - [":SBUS<n>:SPI:SOURce:DATA"](#) on page 525

**:SBUS<n>:SPI:TRIGger:TYPE**

**N** (see page 860)

**Command Syntax** :SBUS<n>:SPI:TRIGger:TYPE <value>

<value> ::= {MOSI | MISO}

The :SBUS<n>:SPI:TRIGger:TYPE command specifies whether the SPI trigger will be on the MOSI data or the MISO data.

When triggering on MOSI data, the data value is specified by the :SBUS<n>:SPI:TRIGger:PATtern:MOSI:DATA and :SBUS<n>:SPI:TRIGger:PATtern:MOSI:WIDTh commands.

When triggering on MISO data, the data value is specified by the :SBUS<n>:SPI:TRIGger:PATtern:MISO:DATA and :SBUS<n>:SPI:TRIGger:PATtern:MISO:WIDTh commands.

**Query Syntax** :SBUS<n>:SPI:TRIGger:TYPE?

The :SBUS<n>:SPI:TRIGger:TYPE? query returns the current SPI trigger type setting.

**Return Format** <value><NL>

<value> ::= {MOSI | MISO}

- See Also**
- "[Introduction to :TRIGger Commands](#)" on page 641
  - "[:SBUS<n>:SPI:SOURce:DATA](#)" on page 525
  - "[:SBUS<n>:SPI:SOURce:MOSI](#)" on page 528
  - "[:SBUS<n>:SPI:SOURce:MISO](#)" on page 527
  - "[:SBUS<n>:SPI:TRIGger:PATtern:MISO:DATA](#)" on page 529
  - "[:SBUS<n>:SPI:TRIGger:PATtern:MOSI:DATA](#)" on page 531
  - "[:SBUS<n>:SPI:TRIGger:PATtern:MISO:WIDTh](#)" on page 530
  - "[:SBUS<n>:SPI:TRIGger:PATtern:MOSI:WIDTh](#)" on page 532
  - "[:TRIGger:MODE](#)" on page 648

## :SBUS<n>:SPI:WIDTh

**N** (see [page 860](#))

**Command Syntax** :SBUS<n>:SPI:WIDTh <word\_width>

<word\_width> ::= integer 4-16 in NR1 format

The :SBUS<n>:SPI:WIDTh command determines the number of bits in a word of data for SPI.

**Query Syntax** :SBUS<n>:SPI:WIDTh?

The :SBUS<n>:SPI:WIDTh? query returns the current SPI decode word width.

**Return Format** <word\_width><NL>

<word\_width> ::= integer 4-16 in NR1 format

**Errors** • "-241, Hardware missing" on [page 823](#)

**See Also** • "Introduction to :SBUS<n> Commands" on [page 453](#)

• ":SBUS<n>:MODE" on [page 457](#)

• ":SBUS<n>:SPI Commands" on [page 518](#)

## :SBUS<n>:UART Commands

**NOTE**

These commands are only valid when the UART/RS-232 triggering and serial decode option (Option 232) has been licensed.

**Table 90** :SBUS<n>:UART Commands Summary

Command	Query	Options and Query Returns
:SBUS<n>:UART:BASE <base> (see <a href="#">page 538</a> )	:SBUS<n>:UART:BASE? (see <a href="#">page 538</a> )	<base> ::= {ASCIi   BINary   HEX}
:SBUS<n>:UART:BAUDrate <baudrate> (see <a href="#">page 539</a> )	:SBUS<n>:UART:BAUDrate? (see <a href="#">page 539</a> )	<baudrate> ::= integer from 1200 to 8000000 in 100 b/s increments
:SBUS<n>:UART:BITorder <bitorder> (see <a href="#">page 540</a> )	:SBUS<n>:UART:BITorder? (see <a href="#">page 540</a> )	<bitorder> ::= {LSBFirst   MSBFirst}
n/a	:SBUS<n>:UART:COUNT:ERRor? (see <a href="#">page 541</a> )	<frame_count> ::= integer in NR1 format
:SBUS<n>:UART:COUNT:RESet (see <a href="#">page 542</a> )	n/a	n/a
n/a	:SBUS<n>:UART:COUNT:RXFRames? (see <a href="#">page 543</a> )	<frame_count> ::= integer in NR1 format
n/a	:SBUS<n>:UART:COUNT:TXFRames? (see <a href="#">page 544</a> )	<frame_count> ::= integer in NR1 format
:SBUS<n>:UART:FRAMing <value> (see <a href="#">page 545</a> )	:SBUS<n>:UART:FRAMing? (see <a href="#">page 545</a> )	<value> ::= {OFF   <decimal>   <nondecimal>} <decimal> ::= 8-bit integer from 0-255 (0x00-0xff) <nondecimal> ::= #Hnn where n ::= {0,...,9   A,...,F} for hexadecimal <nondecimal> ::= #Bnn...n where n ::= {0   1} for binary
:SBUS<n>:UART:PARity <parity> (see <a href="#">page 546</a> )	:SBUS<n>:UART:PARity? (see <a href="#">page 546</a> )	<parity> ::= {EVEN   ODD   NONE}
:SBUS<n>:UART:POLarity <polarity> (see <a href="#">page 547</a> )	:SBUS<n>:UART:POLarity? (see <a href="#">page 547</a> )	<polarity> ::= {HIGH   LOW}

**Table 90** :SBUS<n>:UART Commands Summary (continued)

Command	Query	Options and Query Returns
:SBUS<n>:UART:SOURce:RX <source> (see <a href="#">page 548</a> )	:SBUS<n>:UART:SOURce:RX? (see <a href="#">page 548</a> )	<source> ::= {CHANnel<n>   EXTernal} for DSO models <source> ::= {CHANnel<n>   DIGital<d>} for MSO models <n> ::= 1 to (# analog channels) in NR1 format <d> ::= 0 to (# digital channels - 1) in NR1 format
:SBUS<n>:UART:SOURce:TX <source> (see <a href="#">page 549</a> )	:SBUS<n>:UART:SOURce:TX? (see <a href="#">page 549</a> )	<source> ::= {CHANnel<n>   EXTernal} for DSO models <source> ::= {CHANnel<n>   DIGital<d>} for MSO models <n> ::= 1 to (# analog channels) in NR1 format <d> ::= 0 to (# digital channels - 1) in NR1 format
:SBUS<n>:UART:TRIGger:BASE <base> (see <a href="#">page 550</a> )	:SBUS<n>:UART:TRIGger:BASE? (see <a href="#">page 550</a> )	<base> ::= {ASCii   HEX}
:SBUS<n>:UART:TRIGger:BURSt <value> (see <a href="#">page 551</a> )	:SBUS<n>:UART:TRIGger:BURSt? (see <a href="#">page 551</a> )	<value> ::= {OFF   1 to 4096 in NR1 format}
:SBUS<n>:UART:TRIGger:DATA <value> (see <a href="#">page 552</a> )	:SBUS<n>:UART:TRIGger:DATA? (see <a href="#">page 552</a> )	<value> ::= 8-bit integer from 0-255 (0x00-0xff) in decimal, <hexadecimal>, <binary>, or <quoted_string> format <hexadecimal> ::= #Hnn where n ::= {0,...,9   A,...,F} for hexadecimal <binary> ::= #Bnn...n where n ::= {0   1} for binary <quoted_string> ::= any of the 128 valid 7-bit ASCII characters (or standard abbreviations)
:SBUS<n>:UART:TRIGger:IDLE <time_value> (see <a href="#">page 553</a> )	:SBUS<n>:UART:TRIGger:IDLE? (see <a href="#">page 553</a> )	<time_value> ::= time from 1 us to 10 s in NR3 format
:SBUS<n>:UART:TRIGger:QUALifier <value> (see <a href="#">page 554</a> )	:SBUS<n>:UART:TRIGger:QUALifier? (see <a href="#">page 554</a> )	<value> ::= {EQUal   NOTequal   GREaterthan   LESSthan}



**Table 90** :SBUS<n>:UART Commands Summary (continued)

Command	Query	Options and Query Returns
:SBUS<n>:UART:TRIGger :TYPE <value> (see page 555)	:SBUS<n>:UART:TRIGger :TYPE? (see page 555)	<value> ::= {RStArt   RStOp   RDATA   RD1   RD0   RDX   PARityerror   TStArt   TStOp   TDATA   TD1   TD0   TDx}
:SBUS<n>:UART:WIDTh <width> (see page 556)	:SBUS<n>:UART:WIDTh? (see page 556)	<width> ::= {5   6   7   8   9}

## :SBUS<n>:UART:BASE

**N** (see [page 860](#))

**Command Syntax** :SBUS<n>:UART:BASE <base>  
<base> ::= {ASCIi | BINary | HEX}

The :SBUS<n>:UART:BASE command determines the base to use for the UART decode and Lister display.

**Query Syntax** :SBUS<n>:UART:BASE?

The :SBUS<n>:UART:BASE? query returns the current UART decode and Lister base setting.

**Return Format** <base><NL>  
<base> ::= {ASCIi | BINary | HEX}

**Errors** • "-241, Hardware missing" on [page 823](#)

**See Also** • ["Introduction to :SBUS<n> Commands"](#) on [page 453](#)  
• [":SBUS<n>:UART Commands"](#) on [page 535](#)

**:SBUS<n>:UART:BAUDrate**

**N** (see [page 860](#))

**Command Syntax** :SBUS<n>:UART:BAUDrate <baudrate>

<baudrate> ::= integer from 1200 to 8000000 in 100 b/s increments

The :SBUS<n>:UART:BAUDrate command selects the bit rate (in bps) for the serial decoder and/or trigger when in UART mode. The baud rate can be set from 1200 b/s to 8 Mb/s in 100 b/s increments. If you enter a baud rate that is not divisible by 100 b/s, the baud rate is set to the nearest baud rate divisible by 100 b/s.

If the baud rate you select does not match the system baud rate, false triggers may occur.

**Query Syntax** :SBUS<n>:UART:BAUDrate?

The :SBUS<n>:UART:BAUDrate? query returns the current UART baud rate setting.

**Return Format** <baudrate><NL>

<baudrate> ::= integer from 1200 to 8000000 in 100 b/s increments

- See Also**
- ["Introduction to :TRIGger Commands"](#) on page 641
  - [":TRIGger:MODE"](#) on page 648
  - [":SBUS<n>:UART:TRIGger:TYPE"](#) on page 555

**:SBUS<n>:UART:BITOrder**

**N** (see [page 860](#))

**Command Syntax** :SBUS<n>:UART:BITOrder <bitorder>

<bitorder> ::= {LSBFirst | MSBFirst}

The :SBUS<n>:UART:BITOrder command specifies the order of transmission used by the physical Tx and Rx input signals for the serial decoder and/or trigger when in UART mode. LSBFirst sets the least significant bit of each message "byte" as transmitted first. MSBFirst sets the most significant bit as transmitted first.

**Query Syntax** :SBUS<n>:UART:BITOrder?

The :SBUS<n>:UART:BITOrder? query returns the current UART bit order setting.

**Return Format** <bitorder><NL>

<bitorder> ::= {LSBF | MSBF}

- See Also**
- ["Introduction to :TRIGger Commands"](#) on page 641
  - ["::TRIGger:MODE"](#) on page 648
  - ["::SBUS<n>:UART:TRIGger:TYPE"](#) on page 555
  - ["::SBUS<n>:UART:SOURce:RX"](#) on page 548
  - ["::SBUS<n>:UART:SOURce:TX"](#) on page 549

**:SBUS<n>:UART:COUNT:ERRor****N** (see [page 860](#))**Query Syntax** :SBUS<n>:UART:COUNT:ERRor?

Returns the UART error frame count.

**Return Format** <frame\_count><NL>

&lt;frame\_count&gt; ::= integer in NR1 format

**Errors** • ["-241, Hardware missing"](#) on page 823

- See Also**
- 
- [":SBUS<n>:UART:COUNT:RESet"](#)
- on page 542
- 
- 
- ["Introduction to :SBUS<n> Commands"](#)
- on page 453
- 
- 
- [":SBUS<n>:MODE"](#)
- on page 457
- 
- 
- [":SBUS<n>:UART Commands"](#)
- on page 535

## :SBUS<n>:UART:COUNT:RESet

**N** (see [page 860](#))

**Command Syntax** :SBUS<n>:UART:COUNT:RESet

Resets the UART frame counters.

**Errors** • "-241, Hardware missing" on [page 823](#)

- See Also**
- [":SBUS<n>:UART:COUNT:ERRor"](#) on [page 541](#)
  - [":SBUS<n>:UART:COUNT:RXFRames"](#) on [page 543](#)
  - [":SBUS<n>:UART:COUNT:TXFRames"](#) on [page 544](#)
  - ["Introduction to :SBUS<n> Commands"](#) on [page 453](#)
  - [":SBUS<n>:MODE"](#) on [page 457](#)
  - [":SBUS<n>:UART Commands"](#) on [page 535](#)

**:SBUS<n>:UART:COUNT:RXFRames****N** (see [page 860](#))**Query Syntax** :SBUS<n>:UART:COUNT:RXFRames?

Returns the UART Rx frame count.

**Return Format** <frame\_count><NL>

&lt;frame\_count&gt; ::= integer in NR1 format

**Errors** • ["-241, Hardware missing"](#) on page 823

- See Also**
- 
- [":SBUS<n>:UART:COUNT:RESet"](#)
- on page 542
- 
- 
- ["Introduction to :SBUS<n> Commands"](#)
- on page 453
- 
- 
- [":SBUS<n>:MODE"](#)
- on page 457
- 
- 
- [":SBUS<n>:UART Commands"](#)
- on page 535

## :SBUS<n>:UART:COUNT:TXFRames

**N** (see [page 860](#))

**Query Syntax** :SBUS<n>:UART:COUNT:TXFRames?

Returns the UART Tx frame count.

**Return Format** <frame\_count><NL>

<frame\_count> ::= integer in NR1 format

**Errors** • "-241, Hardware missing" on [page 823](#)

- See Also**
- [":SBUS<n>:UART:COUNT:RESet"](#) on [page 542](#)
  - ["Introduction to :SBUS<n> Commands"](#) on [page 453](#)
  - [":SBUS<n>:MODE"](#) on [page 457](#)
  - [":SBUS<n>:UART Commands"](#) on [page 535](#)



**:SBUS<n>:UART:FRAMing**

**N** (see [page 860](#))

**Command Syntax** :SBUS<n>:UART:FRAMing <value>  
 <value> ::= {OFF | <decimal> | <nondecimal>}  
 <decimal> ::= 8-bit integer in decimal from 0-255 (0x00-0xff)  
 <nondecimal> ::= #Hnn where n ::= {0,...,9 | A,...,F} for hexadecimal  
 <nondecimal> ::= #Bnn...n where n ::= {0 | 1} for binary

The :SBUS<n>:UART:FRAMing command determines the byte value to use for framing (end of packet) or to turn off framing for UART decode.

**Query Syntax** :SBUS<n>:UART:FRAMing?

The :SBUS<n>:UART:FRAMing? query returns the current UART decode base setting.

**Return Format** <value><NL>  
 <value> ::= {OFF | <decimal>}  
 <decimal> ::= 8-bit integer in decimal from 0-255

**Errors** • "-241, Hardware missing" on [page 823](#)

**See Also** • "[Introduction to :SBUS<n> Commands](#)" on [page 453](#)  
 • "[:SBUS<n>:UART Commands](#)" on [page 535](#)

## :SBUS<n>:UART:PARity

**N** (see [page 860](#))

**Command Syntax** :SBUS<n>:UART:PARity <parity>

<parity> ::= {EVEN | ODD | NONE}

The :SBUS<n>:UART:PARity command selects the parity to be used with each message "byte" for the serial decoder and/or trigger when in UART mode.

**Query Syntax** :SBUS<n>:UART:PARity?

The :SBUS<n>:UART:PARity? query returns the current UART parity setting.

**Return Format** <parity><NL>

<parity> ::= {EVEN | ODD | NONE}

- See Also**
- "[Introduction to :TRIGger Commands](#)" on page 641
  - "[:TRIGger:MODE](#)" on page 648
  - "[:SBUS<n>:UART:TRIGger:TYPE](#)" on page 555

**:SBUS<n>:UART:POLarity**

**N** (see [page 860](#))

**Command Syntax** :SBUS<n>:UART:POLarity <polarity>  
 <polarity> ::= {HIGH | LOW}

The :SBUS<n>:UART:POLarity command selects the polarity as idle low or idle high for the serial decoder and/or trigger when in UART mode.

**Query Syntax** :SBUS<n>:UART:POLarity?

The :SBUS<n>:UART:POLarity? query returns the current UART polarity setting.

**Return Format** <polarity><NL>  
 <polarity> ::= {HIGH | LOW}

- See Also**
- "[Introduction to :TRIGger Commands](#)" on page 641
  - "[:TRIGger:MODE](#)" on page 648
  - "[:SBUS<n>:UART:TRIGger:TYPE](#)" on page 555

**:SBUS<n>:UART:SOURce:RX**

**N** (see [page 860](#))

**Command Syntax** :SBUS<n>:UART:SOURce:RX <source>

<source> ::= {CHANnel<n> | EXTernal} for the DSO models

<source> ::= {CHANnel<n> | DIGital<d>} for the MSO models

<n> ::= 1 to (# analog channels) in NR1 format

<d> ::= 0 to (# digital channels - 1) in NR1 format

The :SBUS<n>:UART:SOURce:RX command controls which signal is used as the Rx source by the serial decoder and/or trigger when in UART mode.

**Query Syntax** :SBUS<n>:UART:SOURce:RX?

The :SBUS<n>:UART:SOURce:RX? query returns the current source for the UART Rx signal.

**Return Format** <source><NL>

- See Also**
- ["Introduction to :TRIGger Commands"](#) on page 641
  - [":TRIGger:MODE"](#) on page 648
  - [":SBUS<n>:UART:TRIGger:TYPE"](#) on page 555
  - [":SBUS<n>:UART:BITorder"](#) on page 540

**:SBUS<n>:UART:SOURce:TX**

**N** (see [page 860](#))

**Command Syntax** :SBUS<n>:UART:SOURce:TX <source>

<source> ::= {CHANnel<n> | EXTernal} for the DSO models

<source> ::= {CHANnel<n> | DIGital<d>} for the MSO models

<n> ::= 1 to (# analog channels) in NR1 format

<d> ::= 0 to (# digital channels - 1) in NR1 format

The :SBUS<n>:UART:SOURce:TX command controls which signal is used as the Tx source by the serial decoder and/or trigger when in UART mode.

**Query Syntax** :SBUS<n>:UART:SOURce:TX?

The :SBUS<n>:UART:SOURce:TX? query returns the current source for the UART Tx signal.

**Return Format** <source><NL>

- See Also**
- ["Introduction to :TRIGger Commands"](#) on page 641
  - [":TRIGger:MODE"](#) on page 648
  - [":SBUS<n>:UART:TRIGger:TYPE"](#) on page 555
  - [":SBUS<n>:UART:BITorder"](#) on page 540

**:SBUS<n>:UART:TRIGger:BASE**

**N** (see [page 860](#))

**Command Syntax** :SBUS<n>:UART:TRIGger:BASE <base>

<base> ::= {ASCIi | HEX}

The :SBUS<n>:UART:TRIGger:BASE command sets the front panel UART/RS232 trigger setup data selection option:

- ASCII – front panel data selection is from ASCII values.
- HEX – front panel data selection is from hexadecimal values.

The :SBUS<n>:UART:TRIGger:BASE setting does not affect the :SBUS<n>:UART:TRIGger:DATA command which can always set data values using ASCII or hexadecimal values.

**NOTE**

The :SBUS<n>:UART:TRIGger:BASE command is independent of the :SBUS<n>:UART:BASE command which affects decode and Lister only.

**Query Syntax** :SBUS<n>:UART:TRIGger:BASE?

The :SBUS<n>:UART:TRIGger:BASE? query returns the current UART base setting.

**Return Format** <base><NL>

<base> ::= {ASC | HEX}

- See Also**
- ["Introduction to :TRIGger Commands"](#) on page 641
  - [":TRIGger:MODE"](#) on page 648
  - [":SBUS<n>:UART:TRIGger:DATA"](#) on page 552

**:SBUS<n>:UART:TRIGger:BURSt**

**N** (see [page 860](#))

**Command Syntax** :SBUS<n>:UART:TRIGger:BURSt <value>

<value> ::= {OFF | 1 to 4096 in NR1 format}

The :SBUS<n>:UART:TRIGger:BURSt command selects the burst value (Nth frame after idle period) in the range 1 to 4096 or OFF, for the trigger when in UART mode.

**Query Syntax** :SBUS<n>:UART:TRIGger:BURSt?

The :SBUS<n>:UART:TRIGger:BURSt? query returns the current UART trigger burst value.

**Return Format** <value><NL>

<value> ::= {OFF | 1 to 4096 in NR1 format}

- See Also**
- "[Introduction to :TRIGger Commands](#)" on page 641
  - "[:TRIGger:MODE](#)" on page 648
  - "[:SBUS<n>:UART:TRIGger:IDLE](#)" on page 553
  - "[:SBUS<n>:UART:TRIGger:TYPE](#)" on page 555

**:SBUS<n>:UART:TRIGger:DATA****N** (see page 860)**Command Syntax** :SBUS<n>:UART:TRIGger:DATA <value>

<value> ::= 8-bit integer from 0-255 (0x00-0xff) in decimal,  
 <hexadecimal>, <binary>, or <quoted\_string> format

<hexadecimal> ::= #Hnn where n ::= {0,...,9 | A,...,F} for hexadecimal

<binary> ::= #Bnn...n where n ::= {0 | 1} for binary

<quoted\_string> ::= any of the 128 valid 7-bit ASCII characters  
 (or standard abbreviations)

The :SBUS<n>:UART:TRIGger:DATA command selects the data byte value (0x00 to 0xFF) for the trigger QUALifier when in UART mode. The data value is used when one of the RD or TD trigger types is selected.

When entering an ASCII character via the quoted string, it must be one of the 128 valid characters (case-sensitive): "NUL", "SOH", "STX", "ETX", "EOT", "ENQ", "ACK", "BEL", "BS", "HT", "LF", "VT", "FF", "CR", "SO", "SI", "DLE", "DC1", "DC2", "DC3", "DC4", "NAK", "SYN", "ETB", "CAN", "EM", "SUB", "ESC", "FS", "GS", "RS", "US", "SP", "!", "\", "#", "\$", "%", "&", "\", "(", ")", "\*", "+", ",", "-", ".", "/", "0", "1", "2", "3", "4", "5", "6", "7", "8", "9", ":", ";", "<", "=", ">", "?", "@", "A", "B", "C", "D", "E", "F", "G", "H", "I", "J", "K", "L", "M", "N", "O", "P", "Q", "R", "S", "T", "U", "V", "W", "X", "Y", "Z", "[", "\\", "]", "^", "\_", "`", "a", "b", "c", "d", "e", "f", "g", "h", "i", "j", "k", "l", "m", "n", "o", "p", "q", "r", "s", "t", "u", "v", "w", "x", "y", "z", "{", "|", "}", "~", or "DEL".

**Query Syntax** :SBUS<n>:UART:TRIGger:DATA?

The :SBUS<n>:UART:TRIGger:DATA? query returns the current UART trigger data value.

**Return Format** <value><NL>

<value> ::= 8-bit integer in decimal from 0-255

- See Also**
- "Introduction to :TRIGger Commands" on page 641
  - ":TRIGger:MODE" on page 648
  - ":SBUS<n>:UART:TRIGger:BASE" on page 550
  - ":SBUS<n>:UART:TRIGger:TYPE" on page 555



**:SBUS<n>:UART:TRIGger:IDLE**

**N** (see [page 860](#))

**Command Syntax** :SBUS<n>:UART:TRIGger:IDLE <time\_value>

<time\_value> ::= time from 1 us to 10 s in NR3 format

The :SBUS<n>:UART:TRIGger:IDLE command selects the value of the idle period for burst trigger in the range from 1 us to 10 s when in UART mode.

**Query Syntax** :SBUS<n>:UART:TRIGger:IDLE?

The :SBUS<n>:UART:TRIGger:IDLE? query returns the current UART trigger idle period time.

**Return Format** <time\_value><NL>

<time\_value> ::= time from 1 us to 10 s in NR3 format

- See Also**
- "[Introduction to :TRIGger Commands](#)" on page 641
  - "[:TRIGger:MODE](#)" on page 648
  - "[:SBUS<n>:UART:TRIGger:BURSt](#)" on page 551
  - "[:SBUS<n>:UART:TRIGger:TYPE](#)" on page 555

**:SBUS<n>:UART:TRIGger:QUALifier**

**N** (see [page 860](#))

**Command Syntax** :SBUS<n>:UART:TRIGger:QUALifier <value>

<value> ::= {EQUAL | NOTequal | GREATERthan | LESSthan}

The :SBUS<n>:UART:TRIGger:QUALifier command selects the data qualifier when :TYPE is set to RDATA, RD1, RD0, RDX, TDATA, TD1, TD0, or TDX for the trigger when in UART mode.

**Query Syntax** :SBUS<n>:UART:TRIGger:QUALifier?

The :SBUS<n>:UART:TRIGger:QUALifier? query returns the current UART trigger qualifier.

**Return Format** <value><NL>

<value> ::= {EQU | NOT | GRE | LESS}

- See Also**
- "[Introduction to :TRIGger Commands](#)" on page 641
  - "[:TRIGger:MODE](#)" on page 648
  - "[:SBUS<n>:UART:TRIGger:TYPE](#)" on page 555

**:SBUS<n>:UART:TRIGger:TYPE**

**N** (see [page 860](#))

**Command Syntax** :SBUS<n>:UART:TRIGger:TYPE <value>

<value> ::= {RSTArt | RSTOp | RDATA | RD1 | RD0 | RDX | PARityerror  
| TSTArt | TSTOp | TDATa | TD1 | TD0 | TDX}

The :SBUS<n>:UART:TRIGger:TYPE command selects the UART trigger type.

When one of the RD or TD types is selected, the :SBUS<n>:UART:TRIGger:DATA and :SBUS<n>:UART:TRIGger:QUALifier commands are used to specify the data value and comparison operator.

The RD1, RD0, RDX, TD1, TD0, and TDX types (for triggering on data and alert bit values) are only valid when a 9-bit width has been selected.

**Query Syntax** :SBUS<n>:UART:TRIGger:TYPE?

The :SBUS<n>:UART:TRIGger:TYPE? query returns the current UART trigger data value.

**Return Format** <value><NL>

<value> ::= {RSTA | RSTO | RDATA | RD1 | RD0 | RDX | PAR | TSTA |  
TSTO | TDAT | TD1 | TD0 | TDX}

- See Also**
- ["Introduction to :TRIGger Commands"](#) on page 641
  - [":TRIGger:MODE"](#) on page 648
  - [":SBUS<n>:UART:TRIGger:DATA"](#) on page 552
  - [":SBUS<n>:UART:TRIGger:QUALifier"](#) on page 554
  - [":SBUS<n>:UART:WIDTH"](#) on page 556

## :SBUS<n>:UART:WIDTH

**N** (see [page 860](#))

**Command Syntax** :SBUS<n>:UART:WIDTH <width>

<width> ::= {5 | 6 | 7 | 8 | 9}

The :SBUS<n>:UART:WIDTH command determines the number of bits (5-9) for each message "byte" for the serial decoder and/or trigger when in UART mode.

**Query Syntax** :SBUS<n>:UART:WIDTH?

The :SBUS<n>:UART:WIDTH? query returns the current UART width setting.

**Return Format** <width><NL>

<width> ::= {5 | 6 | 7 | 8 | 9}

- See Also**
- "[Introduction to :TRIGGER Commands](#)" on page 641
  - "[:TRIGGER:MODE](#)" on page 648
  - "[:SBUS<n>:UART:TRIGGER:TYPE](#)" on page 555

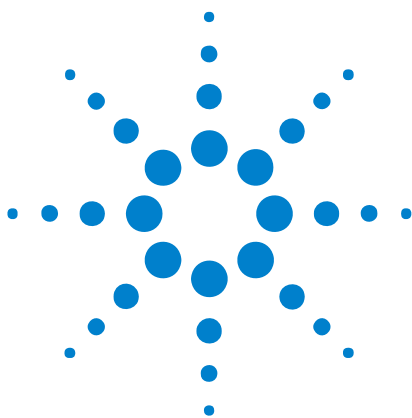

## 25 :SEARch Commands

Control the event search modes and parameters for each search type. See:

- "General :SEARch Commands" on page 558
- ":SEARch:EDGE Commands" on page 562
- ":SEARch:GLITCh Commands" on page 565 (Pulse Width search)
- ":SEARch:RUNT Commands" on page 572
- ":SEARch:TRANsition Commands" on page 577
- ":SEARch:SERial:CAN Commands" on page 582
- ":SEARch:SERial:I2S Commands" on page 588
- ":SEARch:SERial:IIC Commands" on page 594
- ":SEARch:SERial:LIN Commands" on page 601
- ":SEARch:SERial:SPI Commands" on page 607
- ":SEARch:SERial:UART Commands" on page 611



## General :SEARch Commands

**Table 91** General :SEARch Commands Summary

Command	Query	Options and Query Returns
n/a	:SEARch:COUNT? (see <a href="#">page 559</a> )	<count> ::= an integer count value
:SEARch:MODE <value> (see <a href="#">page 560</a> )	:SEARch:MODE? (see <a href="#">page 560</a> )	<value> ::= {EDGE   GLITCh   RUNT   TRANSition   SERIAL{1   2}}
:SEARch:STATe <value> (see <a href="#">page 561</a> )	:SEARch:STATe? (see <a href="#">page 561</a> )	<value> ::= {{0   OFF}   {1   ON}}

**:SEARCh:COUNT**

**N** (see [page 860](#))

**Query Syntax** :SEARCh:COUNT?

The :SEARCh:COUNT? query returns the number of search events found.

**Return Format** <count><NL>

<count> ::= an integer count value

**See Also** • [Chapter 25](#), “:SEARCh Commands,” starting on page 557

## :SEARCh:MODE

**N** (see [page 860](#))

**Command Syntax** :SEARCh:MODE <value>  
<value> ::= {EDGE | GLITCh | RUNT | TRANsition | SERial{1 | 2}}

The :SEARCh:MODE command selects the search mode.

The command is only valid when the :SEARCh:STATe is ON.

**Query Syntax** :SEARCh:MODE?

The :SEARCh:MODE? query returns the currently selected mode or OFF if the :SEARCh:STATe is OFF.

**Return Format** <value><NL>  
<value> ::= {EDGE | GLIT | RUNT | TRAN | SER{1 | 2} | OFF}

- See Also**
- [Chapter 25](#), “:SEARCh Commands,” starting on [page 557](#)
  - “:SEARCh:STATe” on [page 561](#)



**:SEARCH:STATE**

**N** (see [page 860](#))

**Command Syntax** :SEARCH:STATE <value>  
 <value> ::= {{0 | OFF} | {1 | ON}}

The :SEARCH:STATE command enables or disables the search feature.

**Query Syntax** :SEARCH:STATE?

The :SEARCH:STATE? query returns the current setting.

**Return Format** <value><NL>  
 <value> ::= {0 | 1}

- See Also**
- [Chapter 25](#), “:SEARCH Commands,” starting on page 557
  - [":SEARCH:MODE"](#) on page 560

**:SEARCh:EDGE Commands****Table 92** :SEARCh:EDGE Commands Summary

Command	Query	Options and Query Returns
:SEARCh:EDGE:SLOPe <slope> (see page 563)	:SEARCh:EDGE:SLOPe? (see page 563)	<slope> ::= {POSitive   NEGative   EITHer}
:SEARCh:EDGE:SOURce <source> (see page 564)	:SEARCh:EDGE:SOURce? (see page 564)	<source> ::= CHANnel<n> <n> ::= 1 to (# analog channels) in NR1 format

**:SEARCH:EDGE:SLOPe**

**N** (see [page 860](#))

**Command Syntax** :SEARCH:EDGE:SLOPe <slope>

<slope> ::= {NEGative | POSitive | EITHER}

The :SEARCH:EDGE:SLOPe command specifies the slope of the edge for the search.

**Query Syntax** :SEARCH:EDGE:SLOPe?

The :SEARCH:EDGE:SLOPe? query returns the current slope setting.

**Return Format** <slope><NL>

<slope> ::= {NEG | POS | EITH}

**See Also** • [Chapter 25](#), “:SEARCH Commands,” starting on page 557

## :SEARCh:EDGE:SOURce

**N** (see [page 860](#))

**Command Syntax** :SEARCh:EDGE:SOURce <source>

<source> ::= CHANnel<n>

<n> ::= 1 to (# analog channels) in NR1 format

The :SEARCh:EDGE:SOURce command selects the channel on which to search for edges.

**Query Syntax** :SEARCh:EDGE:SOURce?

The :SEARCh:EDGE:SOURce? query returns the current source.

**Return Format** <source><NL>

<source> ::= CHAN<n>

**See Also** • [Chapter 25](#), “:SEARCh Commands,” starting on [page 557](#)

## :SEARCh:GLITCh Commands

**Table 93** :SEARCh:GLITCh Commands Summary

Command	Query	Options and Query Returns
:SEARCh:GLITCh:GREate rthan <greater_than_time>[s uffix] (see <a href="#">page 566</a> )	:SEARCh:GLITCh:GREate rthan? (see <a href="#">page 566</a> )	<greater_than_time> ::= floating-point number in NR3 format [suffix] ::= {s   ms   us   ns   ps}
:SEARCh:GLITCh:LESSth an <less_than_time>[suff ix] (see <a href="#">page 567</a> )	:SEARCh:GLITCh:LESSth an? (see <a href="#">page 567</a> )	<less_than_time> ::= floating-point number in NR3 format [suffix] ::= {s   ms   us   ns   ps}
:SEARCh:GLITCh:POLari ty <polarity> (see <a href="#">page 568</a> )	:SEARCh:GLITCh:POLari ty? (see <a href="#">page 568</a> )	<polarity> ::= {POSitive   NEGative}
:SEARCh:GLITCh:QUALif ier <qualifier> (see <a href="#">page 569</a> )	:SEARCh:GLITCh:QUALif ier? (see <a href="#">page 569</a> )	<qualifier> ::= {GREaterthan   LESSthan   RANGE}
:SEARCh:GLITCh:RANGE <less_than_time>[suff ix], <greater_than_time>[s uffix] (see <a href="#">page 570</a> )	:SEARCh:GLITCh:RANGE? (see <a href="#">page 570</a> )	<less_than_time> ::= 15 ns to 10 seconds in NR3 format <greater_than_time> ::= 10 ns to 9.99 seconds in NR3 format [suffix] ::= {s   ms   us   ns   ps}
:SEARCh:GLITCh:SOURce <source> (see <a href="#">page 571</a> )	:SEARCh:GLITCh:SOURce ? (see <a href="#">page 571</a> )	<source> ::= CHANnel<n> <n> ::= 1 to (# analog channels) in NR1 format

**:SEARCH:GLITCh:GREaterthan**

**N** (see [page 860](#))

**Command Syntax** :SEARCH:GLITCh:GREaterthan <greater\_than\_time>[<suffix>]  
 <greater\_than\_time> ::= floating-point number in NR3 format  
 <suffix> ::= {s | ms | us | ns | ps}

The :SEARCH:GLITCh:GREaterthan command sets the minimum pulse width duration for the selected :SEARCH:GLITCh:SOURce.

**Query Syntax** :SEARCH:GLITCh:GREaterthan?

The :SEARCH:GLITCh:GREaterthan? query returns the minimum pulse width duration time for :SEARCH:GLITCh:SOURce.

**Return Format** <greater\_than\_time><NL>  
 <greater\_than\_time> ::= floating-point number in NR3 format.

- See Also**
- [Chapter 25, “:SEARCH Commands,”](#) starting on [page 557](#)
  - [":SEARCH:GLITCh:SOURce"](#) on [page 571](#)
  - [":SEARCH:GLITCh:QUALifier"](#) on [page 569](#)
  - [":SEARCH:MODE"](#) on [page 560](#)

**:SEARCH:GLITCh:LESSthan**

**N** (see [page 860](#))

**Command Syntax** :SEARCH:GLITCh:LESSthan <less\_than\_time>[<suffix>]  
 <less\_than\_time> ::= floating-point number in NR3 format  
 <suffix> ::= {s | ms | us | ns | ps}

The :SEARCH:GLITCh:LESSthan command sets the maximum pulse width duration for the selected :SEARCH:GLITCh:SOURce.

**Query Syntax** :SEARCH:GLITCh:LESSthan?

The :SEARCH:GLITCh:LESSthan? query returns the pulse width duration time for :SEARCH:GLITCh:SOURce.

**Return Format** <less\_than\_time><NL>  
 <less\_than\_time> ::= floating-point number in NR3 format.

- See Also**
- [Chapter 25](#), “:SEARCH Commands,” starting on [page 557](#)
  - “:SEARCH:GLITCh:SOURce” on [page 571](#)
  - “:SEARCH:GLITCh:QUALifier” on [page 569](#)
  - “:SEARCH:MODE” on [page 560](#)

## :SEARCH:GLITCh:POLarity

**N** (see [page 860](#))

**Command Syntax** :SEARCH:GLITCh:POLarity <polarity>  
<polarity> ::= {POSitive | NEGative}

The :SEARCH:GLITCh:POLarity command sets the polarity for the glitch (pulse width) search.

**Query Syntax** :SEARCH:GLITCh:POLarity?

The :SEARCH:GLITCh:POLarity? query returns the current polarity setting for the glitch (pulse width) search.

**Return Format** <polarity><NL>  
<polarity> ::= {POS | NEG}

- See Also**
- [Chapter 25](#), “:SEARCH Commands,” starting on [page 557](#)
  - [":SEARCH:MODE"](#) on [page 560](#)
  - [":SEARCH:GLITCh:SOURce"](#) on [page 571](#)



**:SEARCh:GLITCh:QUALifier**

**N** (see [page 860](#))

**Command Syntax** :SEARCh:GLITCh:QUALifier <operator>

<operator> ::= {GREaterthan | LESSthan | RANGe}

This command sets the mode of operation of the glitch (pulse width) search. The oscilloscope can search for a pulse width that is greater than a time value, less than a time value, or within a range of time values.

**Query Syntax** :SEARCh:GLITCh:QUALifier?

The :SEARCh:GLITCh:QUALifier? query returns the glitch (pulse width) qualifier.

**Return Format** <operator><NL>

<operator> ::= {GRE | LESS | RANG}

- See Also**
- [Chapter 25](#), “:SEARCh Commands,” starting on [page 557](#)
  - “:SEARCh:GLITCh:SOURce” on [page 571](#)
  - “:SEARCh:MODE” on [page 560](#)



**:SEARCH:GLITCH:SOURCE**

**N** (see [page 860](#))

**Command Syntax** :SEARCH:GLITCH:SOURCE <source>

<source> ::= CHANNEL<n>

<n> ::= 1 to (# analog channels) in NR1 format

The :SEARCH:GLITCH:SOURCE command selects the channel on which to search for glitches (pulse widths).

**Query Syntax** :SEARCH:GLITCH:SOURCE?

The :SEARCH:GLITCH:SOURCE? query returns the current pulse width source.

If all channels are off, the query returns "NONE."

**Return Format** <source><NL>

- See Also**
- [Chapter 25](#), “:SEARCH Commands,” starting on page 557
  - [Chapter 25](#), “:SEARCH Commands,” starting on page 557
  - [":SEARCH:MODE"](#) on page 560
  - [":SEARCH:GLITCH:POLARITY"](#) on page 568
  - [":SEARCH:GLITCH:QUALIFIER"](#) on page 569
  - [":SEARCH:GLITCH:RANGE"](#) on page 570

**:SEARCH:RUNT Commands****Table 94** :SEARCH:RUNT Commands Summary

Command	Query	Options and Query Returns
:SEARCH:RUNT:POLarity <polarity> (see page 573)	:SEARCH:RUNT:POLarity ? (see page 573)	<polarity> ::= {POSitive   NEGative   EITHer}
:SEARCH:RUNT:QUALifie r <qualifier> (see page 574)	:SEARCH:RUNT:QUALifie r? (see page 574)	<qualifier> ::= {GREaterthan   LESSthan   NONE}
:SEARCH:RUNT:SOURce <source> (see page 575)	:SEARCH:RUNT:SOURce? (see page 575)	<source> ::= CHANnel<n> <n> ::= 1 to (# analog channels) in NR1 format
:SEARCH:RUNT:TIME <time>[suffix] (see page 576)	:SEARCH:RUNT:TIME? (see page 576)	<time> ::= floating-point number in NR3 format [suffix] ::= {s   ms   us   ns   ps}

**:SEARCH:RUNT:POLarity**

**N** (see [page 860](#))

**Command Syntax** :SEARCH:RUNT:POLarity <slope>

<polarity> ::= {POSitive | NEGative | EITHer}

The :SEARCH:RUNT:POLarity command sets the polarity for the runt search.

**Query Syntax** :SEARCH:RUNT:POLarity?

The :SEARCH:RUNT:POLarity? query returns the currently set runt polarity.

**Return Format** <slope><NL>

<polarity> ::= {POS | NEG | EITH}

- See Also**
- [Chapter 25](#), “:SEARCH Commands,” starting on page 557
  - [":SEARCH:MODE"](#) on page 560
  - [":SEARCH:RUNT:SOURce"](#) on page 575

**:SEARCH:RUNT:QUALifier**

**N** (see [page 860](#))

**Command Syntax** :SEARCH:RUNT:QUALifier <qualifier>

<qualifier> ::= {GREATERthan | LESSthan | NONE}

The :SEARCH:RUNT:QUALifier command specifies whether to search for a runt that is greater than a time value, less than a time value, or any time value.

**Query Syntax** :SEARCH:RUNT:QUALifier?

The :SEARCH:RUNT:QUALifier? query returns the current runt search qualifier.

**Return Format** <qualifier><NL>

<qualifier> ::= {GRE | LESS NONE}

- See Also**
- [Chapter 25](#), “:SEARCH Commands,” starting on [page 557](#)
  - “:SEARCH:MODE” on [page 560](#)

**:SEARCh:RUNT:SOURce**

**N** (see [page 860](#))

**Command Syntax** :SEARCh:RUNT:SOURce <source>

<source> ::= CHANnel<n>

<n> ::= 1 to (# analog channels) in NR1 format

The :SEARCh:RUNT:SOURce command selects the channel on which to search for the runt pulse.

**Query Syntax** :SEARCh:RUNT:SOURce?

The :SEARCh:RUNT:SOURce? query returns the current runt search source.

**Return Format** <source><NL>

<source> ::= CHAN<n>

- See Also**
- [Chapter 25](#), “:SEARCh Commands,” starting on [page 557](#)
  - “:SEARCh:RUNT:POLarity” on [page 573](#)

**:SEARCH:RUNT:TIME**

**N** (see [page 860](#))

**Command Syntax** :SEARCH:RUNT:TIME <time>[suffix]  
 <time> ::= floating-point number in NR3 format  
 [suffix] ::= {s | ms | us | ns | ps}

When searching for runt pulses whose widths are greater than or less than a time (see :SEARCH:RUNT:QUALifier), the :SEARCH:RUNT:TIME command specifies the time value.

**Query Syntax** :SEARCH:RUNT:TIME?

The :SEARCH:RUNT:TIME? query returns the currently specified runt time value.

**Return Format** <time><NL>  
 <time> ::= floating-point number in NR3 format

- See Also**
- [Chapter 25, “:SEARCH Commands,”](#) starting on page 557
  - [":SEARCH:RUNT:QUALifier"](#) on page 574



## :SEARCh:TRANSition Commands

**Table 95** :SEARCh:TRANSition Commands Summary

Command	Query	Options and Query Returns
:SEARCh:TRANSition:QU ALifier <qualifier> (see <a href="#">page 578</a> )	:SEARCh:TRANSition:QU ALifier? (see <a href="#">page 578</a> )	<qualifier> ::= {GREaterthan   LESSthan}
:SEARCh:TRANSition:SL OPe <slope> (see <a href="#">page 579</a> )	:SEARCh:TRANSition:SL OPe? (see <a href="#">page 579</a> )	<slope> ::= {NEGative   POSitive}
:SEARCh:TRANSition:SO URce <source> (see <a href="#">page 580</a> )	:SEARCh:TRANSition:SO URce? (see <a href="#">page 580</a> )	<source> ::= CHANnel<n> <n> ::= 1 to (# analog channels) in NR1 format
:SEARCh:TRANSition:TI ME <time>[suffix] (see <a href="#">page 581</a> )	:SEARCh:TRANSition:TI ME? (see <a href="#">page 581</a> )	<time> ::= floating-point number in NR3 format [suffix] ::= {s   ms   us   ns   ps}

## :SEARCH:TRANSition:QUALifier

**N** (see [page 860](#))

**Command Syntax** :SEARCH:TRANSition:QUALifier <qualifier>  
<qualifier> ::= {GREATERthan | LESSthan}

The :SEARCH:TRANSition:QUALifier command specifies whether to search for edge transitions greater than or less than a time.

**Query Syntax** :SEARCH:TRANSition:QUALifier?

The :SEARCH:TRANSition:QUALifier? query returns the current transition search qualifier.

**Return Format** <qualifier><NL>  
<qualifier> ::= {GRE | LESS}

- See Also**
- [Chapter 25](#), “:SEARCH Commands,” starting on [page 557](#)
  - [":SEARCH:MODE"](#) on [page 560](#)
  - [":SEARCH:TRANSition:TIME"](#) on [page 581](#)

**:SEARCh:TRANSition:SLOPe**

**N** (see [page 860](#))

**Command Syntax** :SEARCh:TRANSition:SLOPe <slope>  
 <slope> ::= {NEGative | POSitive}

The :SEARCh:TRANSition:SLOPe command selects whether to search for rising edge (POSitive slope) transitions or falling edge (NEGative slope) transitions.

**Query Syntax** :SEARCh:TRANSition:SLOPe?

The :SEARCh:TRANSition:SLOPe? query returns the current transition search slope setting.

**Return Format** <slope><NL>  
 <slope> ::= {NEG | POS}

- See Also**
- [Chapter 25](#), “:SEARCh Commands,” starting on [page 557](#)
  - [":SEARCh:MODE"](#) on [page 560](#)
  - [":SEARCh:TRANSition:SOURce"](#) on [page 580](#)
  - [":SEARCh:TRANSition:TIME"](#) on [page 581](#)

## :SEARCh:TRANSition:SOURce

**N** (see [page 860](#))

**Command Syntax** :SEARCh:TRANSition:SOURce <source>

<source> ::= CHANnel<n>

<n> ::= 1 to (# analog channels) in NR1 format

The :SEARCh:TRANSition:SOURce command selects the channel on which to search for edge transitions.

**Query Syntax** :SEARCh:TRANSition:SOURce?

The :SEARCh:TRANSition:SOURce? query returns the current transition search source.

**Return Format** <source><NL>

<source> ::= CHAN<n>

- See Also**
- [Chapter 25](#), “:SEARCh Commands,” starting on [page 557](#)
  - [":SEARCh:MODE"](#) on [page 560](#)
  - [":SEARCh:TRANSition:SLOPe"](#) on [page 579](#)

**:SEARCh:TRANSition:TIME**

**N** (see [page 860](#))

**Command Syntax** :SEARCh:TRANSition:TIME <time>[suffix]

<time> ::= floating-point number in NR3 format

[suffix] ::= {s | ms | us | ns | ps}

The :SEARCh:TRANSition:TIME command sets the time of the transition to search for. You can search for transitions greater than or less than this time.

**Query Syntax** :SEARCh:TRANSition:TIME?

The :SEARCh:TRANSition:TIME? query returns the current transition time value.

**Return Format** <time><NL>

<time> ::= floating-point number in NR3 format

- See Also**
- [Chapter 25, “:SEARCh Commands,”](#) starting on page 557
  - [":SEARCh:TRANSition:QUALifier"](#) on page 578

**:SEARCH:SERIAL:CAN Commands****Table 96** :SEARCH:SERIAL:CAN Commands Summary

Command	Query	Options and Query Returns
:SEARCH:SERIAL:CAN:MODE <value> (see <a href="#">page 587</a> )	:SEARCH:SERIAL:CAN:MODE? (see <a href="#">page 587</a> )	<value> ::= {DATA   IDData   IDEither   IDRemote   ALLerrors   OVERload   ERROR}
:SEARCH:SERIAL:CAN:PA Ttern:DATA <string> (see <a href="#">page 583</a> )	:SEARCH:SERIAL:CAN:PA Ttern:DATA? (see <a href="#">page 583</a> )	<string> ::= "0xnn...n" where n ::= {0,...,9   A,...,F   X} for hexadecimal
:SEARCH:SERIAL:CAN:PA Ttern:DATA:LENGTH <length> (see <a href="#">page 584</a> )	:SEARCH:SERIAL:CAN:PA Ttern:DATA:LENGTH? (see <a href="#">page 584</a> )	<length> ::= integer from 1 to 8 in NR1 format
:SEARCH:SERIAL:CAN:PA Ttern:ID <string> (see <a href="#">page 585</a> )	:SEARCH:SERIAL:CAN:PA Ttern:ID? (see <a href="#">page 585</a> )	<string> ::= "0xnn...n" where n ::= {0,...,9   A,...,F   X} for hexadecimal
:SEARCH:SERIAL:CAN:PA Ttern:ID:MODE <value> (see <a href="#">page 586</a> )	:SEARCH:SERIAL:CAN:PA Ttern:ID:MODE? (see <a href="#">page 586</a> )	<value> ::= {STANDARD   EXTENDED}

**:SEARCH:SERIAL:CAN:PATTERN:DATA**

**N** (see [page 860](#))

**Command Syntax** :SEARCH:SERIAL:CAN:PATTERN:DATA <string>  
 <string> ::= "0xnn...n" where n ::= {0,...,9 | A,...,F | X}  
 for hexadecimal

The :SEARCH:SERIAL:CAN:PATTERN:DATA command specifies the data value when searching for Data Frame ID and Data.

The length of the data value is specified using the :SEARCH:SERIAL:CAN:PATTERN:DATA:LENGTH command.

**Query Syntax** :SEARCH:SERIAL:CAN:PATTERN:DATA?

The :SEARCH:SERIAL:CAN:PATTERN:DATA? query returns the current data value setting.

**Return Format** <string><NL>  
 <string> ::= "0xnn...n" where n ::= {0,...,9 | A,...,F | X}  
 for hexadecimal

- See Also**
- [Chapter 25, “:SEARCH Commands,”](#) starting on page 557
  - [":SEARCH:SERIAL:CAN:MODE"](#) on page 587
  - [":SEARCH:SERIAL:CAN:PATTERN:DATA:LENGTH"](#) on page 584

**:SEARCH:SERIAL:CAN:PATTERN:DATA:LENGTH**

**N** (see [page 860](#))

**Command Syntax** :SEARCH:SERIAL:CAN:PATTERN:DATA:LENGTH <length>  
 <length> ::= integer from 1 to 8 in NR1 format

The :SEARCH:SERIAL:CAN:PATTERN:DATA:LENGTH command specifies the length of the data value when searching for Data Frame ID and Data.

The data value is specified using the :SEARCH:SERIAL:CAN:PATTERN:DATA command.

**Query Syntax** :SEARCH:SERIAL:CAN:PATTERN:DATA:LENGTH?

The :SEARCH:SERIAL:CAN:PATTERN:DATA:LENGTH? query returns the current data length setting.

**Return Format** <length><NL>  
 <length> ::= integer from 1 to 8 in NR1 format

- See Also**
- [Chapter 25](#), “:SEARCH Commands,” starting on page 557
  - [":SEARCH:SERIAL:CAN:MODE"](#) on page 587
  - [":SEARCH:SERIAL:CAN:PATTERN:DATA"](#) on page 583



**:SEARCH:SERIAL:CAN:PATTERN:ID**

**N** (see [page 860](#))

**Command Syntax** :SEARCH:SERIAL:CAN:PATTERN:ID <string>

<string> ::= "0xnn...n" where n ::= {0,...,9 | A,...,F | X}  
for hexadecimal

The :SEARCH:SERIAL:CAN:PATTERN:ID command specifies the ID value when searching for a CAN event.

The value can be a standard ID or an extended ID, depending on the :SEARCH:SERIAL:CAN:PATTERN:ID:MODE command's setting.

**Query Syntax** :SEARCH:SERIAL:CAN:PATTERN:ID?

The :SEARCH:SERIAL:CAN:PATTERN:ID? query returns the current ID value setting.

**Return Format** <string><NL>

<string> ::= "0xnn...n" where n ::= {0,...,9 | A,...,F | X}  
for hexadecimal

- See Also**
- [Chapter 25, “:SEARCH Commands,”](#) starting on page 557
  - [":SEARCH:SERIAL:CAN:MODE"](#) on page 587
  - [":SEARCH:SERIAL:CAN:PATTERN:ID:MODE"](#) on page 586

**:SEARCH:SERIAL:CAN:PATTERN:ID:MODE**

**N** (see [page 860](#))

**Command Syntax** :SEARCH:SERIAL:CAN:PATTERN:ID:MODE <value>  
 <value> ::= {STANDARD | EXTENDED}

The :SEARCH:SERIAL:CAN:PATTERN:ID:MODE command specifies whether a standard ID value or an extended ID value is used when searching for a CAN event.

The ID value is specified using the :SEARCH:SERIAL:CAN:PATTERN:ID command.

**Query Syntax** :SEARCH:SERIAL:CAN:PATTERN:ID:MODE?

The :SEARCH:SERIAL:CAN:PATTERN:ID:MODE? query returns the current setting.

**Return Format** <value><NL>  
 <value> ::= {STAN | EXT}

- See Also**
- [Chapter 25](#), “:SEARCH Commands,” starting on [page 557](#)
  - [":SEARCH:SERIAL:CAN:MODE"](#) on [page 587](#)
  - [":SEARCH:SERIAL:CAN:PATTERN:ID"](#) on [page 585](#)

**:SEARCh:SERial:CAN:MODE**

**N** (see [page 860](#))

**Command Syntax** :SEARCh:SERial:CAN:MODE <value>

```
<value> ::= {DATA | IDData | IDEither | IDRemote | ALLerrors
             | OVERload | ERRor}
```

The :SEARCh:SERial:CAN:MODE command selects the type of CAN information to find in the Lister display:

- DATA - searches for CAN Data frames matching the specified ID, Data, and the DLC (Data length code).
- IDData - searches for CAN frames matching the specified ID of a Data frame.
- IDEither - searches for the specified ID, regardless if it is a Remote frame or a Data frame.
- IDRemote - searches for CAN frames matching the specified ID of a Remote frame.
- ALLerrors - searches for CAN active error frames and unknown bus conditions.
- OVERload - searches for CAN overload frames.
- ERRor - searches for CAN Error frame.

**Query Syntax** :SEARCh:SERial:CAN:MODE?

The :SEARCh:SERial:CAN:MODE? query returns the currently selected mode.

**Return Format** <value><NL>

```
<value> ::= {DATA | IDD | IDE | IDR | ALL | OVER | ERR}
```

- See Also**
- [Chapter 25](#), “:SEARCh Commands,” starting on page 557
  - [":SEARCh:SERial:CAN:PATtern:DATA"](#) on page 583
  - [":SEARCh:SERial:CAN:PATtern:ID"](#) on page 585

**:SEARCH:SERIAL:I2S Commands****Table 97** :SEARCH:SERIAL:I2S Commands Summary

Command	Query	Options and Query Returns
:SEARCH:SERIAL:I2S:AUDIO <audio_ch> (see <a href="#">page 589</a> )	:SEARCH:SERIAL:I2S:AUDIO? (see <a href="#">page 589</a> )	<audio_ch> ::= {RIGHT   LEFT   EITHER}
:SEARCH:SERIAL:I2S:MODE <value> (see <a href="#">page 590</a> )	:SEARCH:SERIAL:I2S:MODE? (see <a href="#">page 590</a> )	<value> ::= {EQUAL   NOTequal   LESSthan   GREATERthan   INRange   OUTRange}
:SEARCH:SERIAL:I2S:PARTtern:DATA <string> (see <a href="#">page 591</a> )	:SEARCH:SERIAL:I2S:PARTtern:DATA? (see <a href="#">page 591</a> )	<string> ::= "n" where n ::= 32-bit integer in signed decimal when <base> = DECimal <string> ::= "nn...n" where n ::= {0   1   X} when <base> = BINary <string> ::= "0xnn...n" where n ::= {0,...,9   A,...,F   X} when <base> = HEX
:SEARCH:SERIAL:I2S:PARTtern:FORMat <base> (see <a href="#">page 592</a> )	:SEARCH:SERIAL:I2S:PARTtern:FORMat? (see <a href="#">page 592</a> )	<base> ::= {BINary   HEX   DECimal}
:SEARCH:SERIAL:I2S:RANGE <upper>, <lower> (see <a href="#">page 593</a> )	:SEARCH:SERIAL:I2S:RANGE? (see <a href="#">page 593</a> )	<upper> ::= 32-bit integer in signed decimal, <nondecimal>, or <string> <lower> ::= 32-bit integer in signed decimal, <nondecimal>, or <string> <nondecimal> ::= #Hnn...n where n ::= {0,...,9   A,...,F} for hexadecimal <nondecimal> ::= #Bnn...n where n ::= {0   1} for binary <string> ::= "0xnn...n" where n ::= {0,...,9   A,...,F} for hexadecimal

**:SEARCH:SERIAL:I2S:AUDIO**

**N** (see [page 860](#))

**Command Syntax** :SEARCH:SERIAL:I2S:AUDIO <audio\_ch>

<audio\_ch> ::= {RIGHT | LEFT | EITHER}

The :SEARCH:SERIAL:I2S:AUDIO command specifies the channel on which to search for I2S events: right, left, or either channel.

**Query Syntax** :SEARCH:SERIAL:I2S:AUDIO?

The :SEARCH:SERIAL:I2S:AUDIO? query returns the current channel setting.

**Return Format** <audio\_ch><NL>

<audio\_ch> ::= {RIGH | LEFT | EITH}

- See Also**
- [Chapter 25](#), “:SEARCH Commands,” starting on [page 557](#)
  - “:SEARCH:SERIAL:I2S:MODE” on [page 590](#)

**:SEARCH:SERIAL:I2S:MODE**

**N** (see [page 860](#))

**Command Syntax** :SEARCH:SERIAL:I2S:MODE <value>  
 <value> ::= {EQUAL | NOTequal | LESSthan | GREATERthan | INRange  
 | OUTRange}

The :SEARCH:SERIAL:I2S:MODE command selects the type of I2S information to find in the Lister display:

- EQUAL— searches for the specified audio channel's data word when it equals the specified word.
- NOTequal – searches for any word other than the specified word.
- LESSthan – searches for channel data words less than the specified value.
- GREATERthan – searches for channel data words greater than the specified value.
- INRange – searches for channel data words in the range.
- OUTRange – searches for channel data words outside the range.

Data word values are specified using the :SEARCH:SERIAL:I2S:PATTERN:DATA command.

Value ranges are specified using the :SEARCH:SERIAL:I2S:RANGE command.

**Query Syntax** :SEARCH:SERIAL:I2S:MODE?

The :SEARCH:SERIAL:I2S:MODE? query returns the currently selected mode.

**Return Format** <value><NL>  
 <value> ::= {EQU | NOT | LESS | GRE | INR | OUTR}

- See Also**
- [Chapter 25, “:SEARCH Commands,”](#) starting on page 557
  - [":SEARCH:SERIAL:I2S:PATTERN:DATA"](#) on page 591
  - [":SEARCH:SERIAL:I2S:RANGE"](#) on page 593
  - [":SEARCH:SERIAL:I2S:AUDIO"](#) on page 589

**:SEARCH:SERIAL:I2S:PATTERN:DATA**

**N** (see [page 860](#))

**Command Syntax** :SEARCH:SERIAL:I2S:PATTERN:DATA <string>

<string> ::= "n" where n ::= 32-bit integer in signed decimal  
when <base> = DECimal

<string> ::= "nn...n" where n ::= {0 | 1 | X} when <base> = BINary

<string> ::= "0xnn...n" where n ::= {0,...,9 | A,...,F | X}  
when <base> = HEX

The :SEARCH:SERIAL:I2S:PATTERN:DATA command specifies the data word value when searching for I2S events.

The base of the value entered with this command is specified using the :SEARCH:SERIAL:I2S:PATTERN:FORMAT command.

**Query Syntax** :SEARCH:SERIAL:I2S:PATTERN:DATA?

The :SEARCH:SERIAL:I2S:PATTERN:DATA? query returns the current data word value setting.

**Return Format** <string><NL>

<string> ::= "n" where n ::= 32-bit integer in signed decimal  
when <base> = DECimal

<string> ::= "nn...n" where n ::= {0 | 1 | X} when <base> = BINary

<string> ::= "0xnn...n" where n ::= {0,...,9 | A,...,F | X}  
when <base> = HEX

- See Also**
- [Chapter 25](#), “:SEARCH Commands,” starting on page 557
  - [":SEARCH:SERIAL:I2S:MODE"](#) on page 590
  - [":SEARCH:SERIAL:I2S:PATTERN:FORMAT"](#) on page 592

## :SEARCH:SERIAL:I2S:PATTERN:FORMAT

**N** (see [page 860](#))

**Command Syntax** :SEARCH:SERIAL:I2S:PATTERN:FORMAT <base>  
<base> ::= {BINary | HEX | DECimal}

The :SEARCH:SERIAL:I2S:PATTERN:FORMAT command specifies the number base used with the :SEARCH:SERIAL:I2S:PATTERN:DATA command.

**Query Syntax** :SEARCH:SERIAL:I2S:PATTERN:FORMAT?

The :SEARCH:SERIAL:I2S:PATTERN:FORMAT? query returns the current number base setting.

**Return Format** <base><NL>  
<base> ::= {BIN | HEX | DEC}

- See Also**
- [Chapter 25](#), “:SEARCH Commands,” starting on [page 557](#)
  - [":SEARCH:SERIAL:I2S:PATTERN:DATA"](#) on [page 591](#)



**:SEARCh:SERial:I2S:RANGe**

**N** (see [page 860](#))

**Command Syntax** :SEARCh:SERial:I2S:RANGe <upper>, <lower>  
 <upper> ::= 32-bit integer in signed decimal, <nondecimal>, or <string>  
 <lower> ::= 32-bit integer in signed decimal, <nondecimal>, or <string>  
 <nondecimal> ::= #Hnn...n where n ::= {0,...,9 | A,...,F} for hexadecimal  
 <nondecimal> ::= #Bnn...n where n ::= {0 | 1} for binary  
 <string> ::= "0xnn...n" where n ::= {0,...,9 | A,...,F} for hexadecimal

The :SEARCh:SERial:I2S:RANGe command specifies the data value range when searching for I2S events.

**Query Syntax** :SEARCh:SERial:I2S:RANGe?

The :SEARCh:SERial:I2S:RANGe? query returns the current data value range setting.

**Return Format** <upper>, <lower><NL>  
 <upper> ::= 32-bit integer in signed decimal  
 <lower> ::= 32-bit integer in signed decimal

- See Also**
- [Chapter 25](#), “:SEARCh Commands,” starting on page 557
  - [":SEARCh:SERial:I2S:MODE"](#) on page 590

**:SEARCH:SERIAL:IIC Commands****Table 98** :SEARCH:SERIAL:IIC Commands Summary

Command	Query	Options and Query Returns
:SEARCH:SERIAL:IIC:MODE <value> (see <a href="#">page 595</a> )	:SEARCH:SERIAL:IIC:MODE? (see <a href="#">page 595</a> )	<value> ::= { READ7   WRITE7   NACKnowledge   ANACK   R7Data2   W7Data2   REStart   READEprom}
:SEARCH:SERIAL:IIC:PA TTern:ADDRESS <value> (see <a href="#">page 597</a> )	:SEARCH:SERIAL:IIC:PA TTern:ADDRESS? (see <a href="#">page 597</a> )	<value> ::= integer or <string> <string> ::= "0xnn" n ::= {0,...,9   A,...,F}
:SEARCH:SERIAL:IIC:PA TTern:DATA <value> (see <a href="#">page 598</a> )	:SEARCH:SERIAL:IIC:PA TTern:DATA? (see <a href="#">page 598</a> )	<value> ::= integer or <string> <string> ::= "0xnn" n ::= {0,...,9   A,...,F}
:SEARCH:SERIAL:IIC:PA TTern:DATA2 <value> (see <a href="#">page 599</a> )	:SEARCH:SERIAL:IIC:PA TTern:DATA2? (see <a href="#">page 599</a> )	<value> ::= integer or <string> <string> ::= "0xnn" n ::= {0,...,9   A,...,F}
:SEARCH:SERIAL:IIC:QU ALifier <value> (see <a href="#">page 600</a> )	:SEARCH:SERIAL:IIC:QU ALifier? (see <a href="#">page 600</a> )	<value> ::= {EQUal   NOTequal   LESSthan   GREATERthan}

**:SEARCh:SERial:IIC:MODE**

**N** (see [page 860](#))

**Command Syntax** :SEARCh:SERial:IIC:MODE <value>

```
<value> ::= {READ7 | WRITe7 | NACKnowledge | ANACK | R7Data2
            | W7Data2 | REStart | READEprom}
```

The :SEARCh:SERial:IIC:MODE command selects the type of IIC information to find in the Lister display:

- READ7 – searched for 7-bit address frames containing Start:Address7:Read:Ack:Data. The value READ is also accepted for READ7.
- WRITe7 – searches for 7-bit address frames containing Start:Address7:Write:Ack:Data. The value WRITe is also accepted for WRITe7.
- NACKnowledge – searches for missing acknowledge events.
- ANACK – searches for address with no acknowledge events.
- R7Data2 – searches for 7-bit address frames containing Start:Address7:Read:Ack:Data:Ack:Data2.
- W7Data2 – searches for 7-bit address frames containing Start:Address7:Write:Ack:Data:Ack:Data2.
- REStart – searches for another start condition occurring before a stop condition.
- READEprom – searches for EEPROM data reads.

**NOTE**

The short form of READ7 (READ7), READEprom (READE), and WRITe7 (WRIT7) do not follow the defined Long Form to Short Form Truncation Rules (see [page 862](#)).

When searching for events containing addresses, address values are specified using the :SEARCh:SERial:IIC:PATtern:ADDRESS command.

When searching for events containing data, data values are specified using the :SEARCh:SERial:IIC:PATtern:DATA and :SEARCh:SERial:IIC:PATtern:DATA2 commands.

**Query Syntax** :SEARCh:SERial:IIC:MODE?

The :SEARCh:SERial:IIC:MODE? query returns the currently selected mode.

**Return Format** <value><NL>

```
<value> ::= {READ7 | WRITe7 | NACK | ANAC | R7D2 | W7D2 | REST
            | READE}
```

**See Also** • [Chapter 25](#), “:SEARCh Commands,” starting on page 557

- ":SEARCH:SERial:IIC:PATtern:ADDRes" on page 597
- ":SEARCH:SERial:IIC:PATtern:DATA" on page 598
- ":SEARCH:SERial:IIC:PATtern:DATA2" on page 599
- ":SEARCH:SERial:IIC:QUALifier" on page 600

**:SEARCH:SERIAL:IIC:PATTERN:ADDRESS**

**N** (see [page 860](#))

**Command Syntax** :SEARCH:SERIAL:IIC:PATTERN:ADDRESS <value>  
 <value> ::= integer or <string>  
 <string> ::= "0xnn" n ::= {0,...,9 | A,...,F}

The :SEARCH:SERIAL:IIC:PATTERN:ADDRESS command specifies address values when searching for IIC events.

**Query Syntax** :SEARCH:SERIAL:IIC:PATTERN:ADDRESS?

The :SEARCH:SERIAL:IIC:PATTERN:ADDRESS? query returns the current address value setting.

**Return Format** <value><NL>  
 <value> ::= integer

- See Also**
- [Chapter 25](#), “:SEARCH Commands,” starting on [page 557](#)
  - [":SEARCH:SERIAL:IIC:MODE"](#) on [page 595](#)

**:SEARCH:SERIAL:IIC:PATTERN:DATA**

**N** (see [page 860](#))

**Command Syntax** :SEARCH:SERIAL:IIC:PATTERN:DATA <value>

<value> ::= integer or <string>

<string> ::= "0xnn" n ::= {0,...,9 | A,...,F}

The :SEARCH:SERIAL:IIC:PATTERN:DATA command specifies data values when searching for IIC events.

When searching for IIC EEPROM data read events, you specify the data value qualifier using the :SEARCH:SERIAL:IIC:QUALIFIER command.

**Query Syntax** :SEARCH:SERIAL:IIC:PATTERN:DATA?

The :SEARCH:SERIAL:IIC:PATTERN:DATA? query returns the current data value setting.

**Return Format** <value><NL>

<value> ::= integer

- See Also**
- [Chapter 25](#), “:SEARCH Commands,” starting on [page 557](#)
  - [":SEARCH:SERIAL:IIC:MODE"](#) on [page 595](#)
  - [":SEARCH:SERIAL:IIC:QUALIFIER"](#) on [page 600](#)
  - [":SEARCH:SERIAL:IIC:PATTERN:DATA2"](#) on [page 599](#)

**:SEARCH:SERIAL:IIC:PATTERN:DATA2**

**N** (see [page 860](#))

**Command Syntax** :SEARCH:SERIAL:IIC:PATTERN:DATA2 <value>

<value> ::= integer or <string>

<string> ::= "0xnn" n ::= {0,...,9 | A,...,F}

The :SEARCH:SERIAL:IIC:PATTERN:DATA2 command specifies the second data value when searching for IIC events with two data values.

**Query Syntax** :SEARCH:SERIAL:IIC:PATTERN:DATA2?

The :SEARCH:SERIAL:IIC:PATTERN:DATA2? query returns the current second data value setting.

**Return Format** <value><NL>

<value> ::= integer

- See Also**
- [Chapter 25](#), “:SEARCH Commands,” starting on [page 557](#)
  - [":SEARCH:SERIAL:IIC:MODE"](#) on [page 595](#)
  - [":SEARCH:SERIAL:IIC:PATTERN:DATA"](#) on [page 598](#)

**:SEARCH:SERIAL:IIC:QUALIFIER**

**N** (see [page 860](#))

**Command Syntax** :SEARCH:SERIAL:IIC:QUALIFIER <value>

<value> ::= {EQUAL | NOTEqual | LESSthan | GREATERthan}

The :SEARCH:SERIAL:IIC:QUALIFIER command specifies the data value qualifier used when searching for IIC EEPROM data read events.

**Query Syntax** :SEARCH:SERIAL:IIC:QUALIFIER?

The :SEARCH:SERIAL:IIC:QUALIFIER? query returns the current data value qualifier setting.

**Return Format** <value><NL>

<value> ::= {EQU | NOT | LESS | GRE}

- See Also**
- [Chapter 25](#), “:SEARCH Commands,” starting on [page 557](#)
  - [":SEARCH:SERIAL:IIC:MODE"](#) on [page 595](#)
  - [":SEARCH:SERIAL:IIC:PATTERN:DATA"](#) on [page 598](#)



## :SEARCh:SERial:LIN Commands

Table 99 :SEARCh:SERial:LIN Commands Summary

Command	Query	Options and Query Returns
:SEARCh:SERial:LIN:ID <value> (see page 602)	:SEARCh:SERial:LIN:ID ? (see page 602)	<value> ::= 7-bit integer in decimal, <nondecimal>, or <string> from 0-63 or 0x00-0x3f (with Option AMS) <nondecimal> ::= #Hnn where n ::= {0,...,9   A,...,F} for hexadecimal <nondecimal> ::= #Bnn...n where n ::= {0   1} for binary <string> ::= "0xnn" where n ::= {0,...,9   A,...,F} for hexadecimal
:SEARCh:SERial:LIN:MO DE <value> (see page 603)	:SEARCh:SERial:LIN:MO DE? (see page 603)	<value> ::= {ID   DATA   ERRor}
:SEARCh:SERial:LIN:PA TTern:DATA <string> (see page 604)	:SEARCh:SERial:LIN:PA TTern:DATA? (see page 604)	<string> ::= "n" where n ::= 32-bit integer in signed decimal when <base> = DECimal <string> ::= "0xnn...n" where n ::= {0,...,9   A,...,F   X } when <base> = HEX
:SEARCh:SERial:LIN:PA TTern:DATA:LENGth <length> (see page 605)	:SEARCh:SERial:LIN:PA TTern:DATA:LENGth? (see page 605)	<length> ::= integer from 1 to 8 in NR1 format
:SEARCh:SERial:LIN:PA TTern:FORMat <base> (see page 606)	:SEARCh:SERial:LIN:PA TTern:FORMat? (see page 606)	<base> ::= {HEX   DECimal}

**:SEARCH:SERIAL:LIN:ID**

**N** (see [page 860](#))

**Command Syntax** :SEARCH:SERIAL:LIN:ID <value>

<value> ::= 7-bit integer in decimal, <nondecimal>, or <string>  
 from 0-63 or 0x00-0x3f (with Option AMS)

<nondecimal> ::= #Hnn where n ::= {0,...,9 | A,...,F} for hexadecimal

<nondecimal> ::= #Bnn...n where n ::= {0 | 1} for binary

<string> ::= "0xnn" where n ::= {0,...,9 | A,...,F} for hexadecimal

The :SEARCH:SERIAL:LIN:ID command specifies the frame ID value when searching for LIN events.

**Query Syntax** :SEARCH:SERIAL:LIN:ID?

The :SEARCH:SERIAL:LIN:ID? query returns the current frame ID setting.

**Return Format** <value><NL>

<value> ::= 7-bit integer in decimal (with Option AMS)

- See Also**
- [Chapter 25, “:SEARCH Commands,”](#) starting on page 557
  - [":SEARCH:SERIAL:LIN:MODE"](#) on page 603

**:SEARCh:SERial:LIN:MODE**

**N** (see [page 860](#))

**Command Syntax** :SEARCh:SERial:LIN:MODE <value>  
 <value> ::= {ID | DATA | ERRor}

The :SEARCh:SERial:LIN:MODE command selects the type of LIN information to find in the Lister display:

- ID – searches for a frame ID.
- DATA – searches for a frame ID and data.
- ERRor – searches for errors.

Frame IDs are specified usind the :SEARCh:SERial:LIN:ID command.

Data values are specified using the:SEARCh:SERial:LIN:PATtern:DATA command.

**Query Syntax** :SEARCh:SERial:LIN:MODE?

The :SEARCh:SERial:LIN:MODE? query returns the currently selected mode.

**Return Format** <value><NL>  
 <value> ::= {ID | DATA | ERR}

- See Also**
- [Chapter 25](#), “:SEARCh Commands,” starting on page 557
  - [":SEARCh:SERial:LIN:ID"](#) on page 602
  - [":SEARCh:SERial:LIN:PATtern:DATA"](#) on page 604

**:SEARCH:SERIAL:LIN:PATTERN:DATA**

**N** (see [page 860](#))

**Command Syntax** :SEARCH:SERIAL:LIN:PATTERN:DATA <string>

<string> ::= "n" where n ::= 32-bit integer in signed decimal  
when <base> = DECimal

<string> ::= "0xnn...n" where n ::= {0,...,9 | A,...,F | X }  
when <base> = HEX

The :SEARCH:SERIAL:LIN:PATTERN:DATA command specifies the data value when searching for LIN events.

The number base of the value entered with this command is specified using the :SEARCH:SERIAL:LIN:PATTERN:FORMAt command.

The length of the data value entered is specified using the :SEARCH:SERIAL:LIN:PATTERN:DATA:LENGth command.

**Query Syntax** :SEARCH:SERIAL:LIN:PATTERN:DATA?

The :SEARCH:SERIAL:LIN:PATTERN:DATA? query returns the current data value setting.

**Return Format** <string><NL>

<string> ::= "n" where n ::= 32-bit integer in signed decimal  
when <base> = DECimal

<string> ::= "0xnn...n" where n ::= {0,...,9 | A,...,F | X }  
when <base> = HEX

- See Also**
- [Chapter 25, “:SEARCH Commands,”](#) starting on page 557
  - [":SEARCH:SERIAL:LIN:MODE"](#) on page 603
  - [":SEARCH:SERIAL:LIN:PATTERN:FORMAt"](#) on page 606
  - [":SEARCH:SERIAL:LIN:PATTERN:DATA:LENGth"](#) on page 605

**:SEARCH:SERIAL:LIN:PATTERN:DATA:LENGTH**

**N** (see [page 860](#))

**Command Syntax** :SEARCH:SERIAL:LIN:PATTERN:DATA:LENGTH <length>  
 <length> ::= integer from 1 to 8 in NR1 format

The :SEARCH:SERIAL:LIN:PATTERN:DATA:LENGTH command specifies the length of the data value when searching for LIN events.

The data value is specified using the :SEARCH:SERIAL:LIN:PATTERN:DATA command.

**Query Syntax** :SEARCH:SERIAL:LIN:PATTERN:DATA:LENGTH?

The :SEARCH:SERIAL:LIN:PATTERN:DATA:LENGTH? query returns the current data value length setting.

**Return Format** <length><NL>  
 <length> ::= integer from 1 to 8 in NR1 format

- See Also**
- [Chapter 25](#), “:SEARCH Commands,” starting on page 557
  - [":SEARCH:SERIAL:LIN:PATTERN:DATA"](#) on page 604

## :SEARCH:SERIAL:LIN:PATTERN:FORMAT

**N** (see [page 860](#))

**Command Syntax** :SEARCH:SERIAL:LIN:PATTERN:FORMAT <base>  
<base> ::= {HEX | DECIMAL}

The :SEARCH:SERIAL:LIN:PATTERN:FORMAT command specifies the number base used with the :SEARCH:SERIAL:LIN:PATTERN:DATA command.

**Query Syntax** :SEARCH:SERIAL:LIN:PATTERN:FORMAT?

The :SEARCH:SERIAL:LIN:PATTERN:FORMAT? query returns the current number base setting.

**Return Format** <base><NL>  
<base> ::= {HEX | DEC}

- See Also**
- [Chapter 25](#), “:SEARCH Commands,” starting on page 557
  - [":SEARCH:SERIAL:LIN:PATTERN:DATA"](#) on page 604

## :SEARCh:SERial:SPI Commands

**Table 100** :SEARCh:SERial:SPI Commands Summary

Command	Query	Options and Query Returns
:SEARCh:SERial:SPI:MO DE <value> (see page 608)	:SEARCh:SERial:SPI:MO DE? (see page 608)	<value> ::= {MOSI   MISO}
:SEARCh:SERial:SPI:PA TTern:DATA <string> (see page 609)	:SEARCh:SERial:SPI:PA TTern:DATA? (see page 609)	<string> ::= "0xn timer" where n ::= {0,...,9   A,...,F   X}
:SEARCh:SERial:SPI:PA TTern:WIDTh <width> (see page 610)	:SEARCh:SERial:SPI:PA TTern:WIDTh? (see page 610)	<width> ::= integer from 1 to 10

**:SEARCH:SERIAL:SPI:MODE**

**N** (see [page 860](#))

**Command Syntax** :SEARCH:SERIAL:SPI:MODE <value>  
 <value> ::= {MOSI | MISO}

The :SEARCH:SERIAL:SPI:MODE command specifies whether the SPI search will be on the MOSI data or the MISO data.

Data values are specified using the :SEARCH:SERIAL:SPI:PATTERN:DATA command.

**Query Syntax** :SEARCH:SERIAL:SPI:MODE?

The :SEARCH:SERIAL:SPI:MODE? query returns the current SPI search mode setting.

**Return Format** <value><NL>  
 <value> ::= {MOSI | MISO}

- See Also**
- [Chapter 25](#), “:SEARCH Commands,” starting on page 557
  - [":SEARCH:SERIAL:SPI:PATTERN:DATA"](#) on page 609



**:SEARCH:SERIAL:SPI:PATTERN:DATA**

**N** (see [page 860](#))

**Command Syntax** :SEARCH:SERIAL:SPI:PATTERN:DATA <string>

<string> ::= "0xnxxxxxx" where n ::= {0,...,9 | A,...,F | X}

The :SEARCH:SERIAL:SPI:PATTERN:DATA command specifies the data value when searching for SPI events.

The width of the data value is specified using the :SEARCH:SERIAL:SPI:PATTERN:WIDTH command.

**Query Syntax** :SEARCH:SERIAL:SPI:PATTERN:DATA?

The :SEARCH:SERIAL:SPI:PATTERN:DATA? query returns the current data value setting.

**Return Format** <string><NL>

<string> ::= "0xnxxxxxx" where n ::= {0,...,9 | A,...,F | X}

- See Also**
- [Chapter 25](#), “:SEARCH Commands,” starting on page 557
  - [":SEARCH:SERIAL:SPI:PATTERN:WIDTH"](#) on page 610

**:SEARCH:SERIAL:SPI:PATTERN:WIDTH**

**N** (see [page 860](#))

**Command Syntax** :SEARCH:SERIAL:SPI:PATTERN:WIDTH <width>  
 <width> ::= integer from 1 to 10

The :SEARCH:SERIAL:SPI:PATTERN:WIDTH command specifies the width of the data value (in bytes) when searching for SPI events.

The data value is specified using the :SEARCH:SERIAL:SPI:PATTERN:DATA command.

**Query Syntax** :SEARCH:SERIAL:SPI:PATTERN:WIDTH?

The :SEARCH:SERIAL:SPI:PATTERN:WIDTH? query returns the current data width setting.

**Return Format** <width><NL>  
 <width> ::= integer from 1 to 10

- See Also**
- [Chapter 25](#), “:SEARCH Commands,” starting on page 557
  - [":SEARCH:SERIAL:SPI:PATTERN:DATA"](#) on page 609

## :SEARCh:SERial:UART Commands

**Table 101** :SEARCh:SERial:UART Commands Summary

Command	Query	Options and Query Returns
:SEARCh:SERial:UART:D ATA <value> (see page 612)	:SEARCh:SERial:UART:D ATA? (see page 612)	<value> ::= 8-bit integer from 0-255 (0x00-0xff) in decimal, <hexadecimal>, <binary>, or <quoted_string> format <hexadecimal> ::= #Hnn where n ::= {0,...,9   A,...,F} for hexadecimal <binary> ::= #Bnn...n where n ::= {0   1} for binary <quoted_string> ::= any of the 128 valid 7-bit ASCII characters (or standard abbreviations)
:SEARCh:SERial:UART:M ODE <value> (see page 613)	:SEARCh:SERial:UART:M ODE? (see page 613)	<value> ::= {RDATa   RD1   RD0   RDX   TDATAa   TD1   TD0   TDX   PARityerror   AERror}
:SEARCh:SERial:UART:Q UALifier <value> (see page 614)	:SEARCh:SERial:UART:Q UALifier? (see page 614)	<value> ::= {EQUal   NOTequal   GREaterthan   LESSthan}

**:SEARCH:SERIAL:UART:DATA**

**N** (see [page 860](#))

**Command Syntax** :SEARCH:SERIAL:UART:DATA <value>

<value> ::= 8-bit integer from 0-255 (0x00-0xff) in decimal, <hexadecimal>, <binary>, or <quoted\_string> format

<hexadecimal> ::= #Hnn where n ::= {0,...,9 | A,...,F} for hexadecimal

<binary> ::= #Bnn...n where n ::= {0 | 1} for binary

<quoted\_string> ::= any of the 128 valid 7-bit ASCII characters (or standard abbreviations)

The :SEARCH:SERIAL:UART:DATA command specifies a data value when searching for UART/RS232 events.

The data value qualifier is specified using the :SEARCH:SERIAL:UART:QUALifier command.

**Query Syntax** :SEARCH:SERIAL:UART:DATA?

The :SEARCH:SERIAL:UART:DATA? query returns the current data value setting.

**Return Format** <value><NL>

<value> ::= 8-bit integer from 0-255 (0x00-0xff) in decimal format

- See Also**
- [Chapter 25](#), “:SEARCH Commands,” starting on page 557
  - [":SEARCH:SERIAL:UART:MODE"](#) on page 613
  - [":SEARCH:SERIAL:UART:QUALifier"](#) on page 614

**:SEARCh:SERial:UART:MODE**

**N** (see [page 860](#))

**Command Syntax** :SEARCh:SERial:UART:MODE <value>

```
<value> ::= {RDATA | RD1 | RD0 | RDX | TDATA | TD1 | TD0 | TDX
             | PARityerror | AERRor}
```

The :SEARCh:SERial:UART:MODE command selects the type of UART/RS232 information to find in the Lister display:

- RDATA – searches for a receive data value when data words are from 5 to 8 bits long.
- RD1 – searches for a receive data value when data words are 9 bits long and the 9th (alert) bit is 1.
- RD0 – searches for a receive data value when data words are 9 bits long and the 9th (alert) bit is 0.
- RDX – searches for a receive data value when data words are 9 bits long and the 9th (alert) bit is a don't care (X).
- TDATA – searches for a transmit data value when data words are from 5 to 8 bits long.
- TD1 – searches for a transmit data value when data words are 9 bits long and the 9th (alert) bit is 1.
- TD0 – searches for a transmit data value when data words are 9 bits long and the 9th (alert) bit is 0.
- TDX – searches for a transmit data value when data words are 9 bits long and the 9th (alert) bit is a don't care (X).
- PARityerror – searches for parity errors.
- AERRor – searches for any error.

Data values are specified using the :SEARCh:SERial:UART:DATA command.

Data value qualifiers are specified using the :SEARCh:SERial:UART:QUALifier command.

**Query Syntax** :SEARCh:SERial:UART:MODE?

The :SEARCh:SERial:UART:MODE? query returns ...

**Return Format** <value><NL>

```
<value> ::= {RDAT | RD1 | RD0 | RDX | TDAT | TD1 | TD0 | TDX | PAR
             | AERR}
```

- See Also**
- [Chapter 25](#), “:SEARCh Commands,” starting on page 557
  - [":SEARCh:SERial:UART:DATA"](#) on page 612
  - [":SEARCh:SERial:UART:QUALifier"](#) on page 614

## :SEARCH:SERIAL:UART:QUALIFIER

**N** (see [page 860](#))

**Command Syntax** :SEARCH:SERIAL:UART:QUALIFIER <value>

<value> ::= {EQUAL | NOTequal | GREATERthan | LESSthan}

The :SEARCH:SERIAL:UART:QUALIFIER command specifies the data value qualifier when searching for UART/RS232 events.

**Query Syntax** :SEARCH:SERIAL:UART:QUALIFIER?

The :SEARCH:SERIAL:UART:QUALIFIER? query returns the current data value qualifier setting.

**Return Format** <value><NL>

<value> ::= {EQU | NOT | GRE | LESS}

- See Also**
- [Chapter 25](#), “:SEARCH Commands,” starting on [page 557](#)
  - [":SEARCH:SERIAL:UART:DATA"](#) on [page 612](#)



## 26 :SYSTem Commands

Control basic system functions of the oscilloscope. See "Introduction to :SYSTem Commands" on page 616.

**Table 102** :SYSTem Commands Summary

Command	Query	Options and Query Returns
:SYSTem:DATE <date> (see <a href="#">page 617</a> )	:SYSTem:DATE? (see <a href="#">page 617</a> )	<date> ::= <year>,<month>,<day> <year> ::= 4-digit year in NR1 format <month> ::= {1,...,12   JANuary   FEBruary   MARch   APRil   MAY   JUNE   JULy   AUGust   SEPTember   OCTober   NOVember   DECember} <day> ::= {1,..31}
:SYSTem:DSP <string> (see <a href="#">page 618</a> )	n/a	<string> ::= up to 75 characters as a quoted ASCII string
n/a	:SYSTem:ERRor? (see <a href="#">page 619</a> )	<error> ::= an integer error code <error string> ::= quoted ASCII string. See Error Messages (see <a href="#">page 821</a> ).
:SYSTem:LOCK <value> (see <a href="#">page 620</a> )	:SYSTem:LOCK? (see <a href="#">page 620</a> )	<value> ::= {{1   ON}   {0   OFF}}
:SYSTem:PRESet (see <a href="#">page 621</a> )	n/a	See :SYSTem:PRESet (see <a href="#">page 621</a> )
:SYSTem:PROTection:LOCK <value> (see <a href="#">page 624</a> )	:SYSTem:PROTection:LOCK? (see <a href="#">page 624</a> )	<value> ::= {{1   ON}   {0   OFF}}
:SYSTem:SETup <setup_data> (see <a href="#">page 625</a> )	:SYSTem:SETup? (see <a href="#">page 625</a> )	<setup_data> ::= data in IEEE 488.2 # format.
:SYSTem:TIME <time> (see <a href="#">page 627</a> )	:SYSTem:TIME? (see <a href="#">page 627</a> )	<time> ::= hours,minutes,seconds in NR1 format



**Introduction to :SYSTem Commands** SYSTem subsystem commands enable writing messages to the display, setting and reading both the time and the date, querying for errors, and saving and recalling setups.



**:SYSTem:DATE**

**N** (see [page 860](#))

**Command Syntax** :SYSTem:DATE <date>

<date> ::= <year>, <month>, <day>

<year> ::= 4-digit year in NR1 format

<month> ::= {1, ..., 12 | JANuary | FEBruary | MARCH | APRil | MAY | JUNE  
| JULy | AUGust | SEPTember | OCTober | NOVember | DECember}

<day> ::= {1, ..., 31}

The :SYSTem:DATE command sets the date. Validity checking is performed to ensure that the date is valid.

**Query Syntax** :SYSTem:DATE?

The SYSTem:DATE? query returns the date.

**Return Format** <year>, <month>, <day><NL>

- See Also**
- ["Introduction to :SYSTem Commands"](#) on page 616
  - [":SYSTem:TIME"](#) on page 627

## :SYSTem:DSP

**N** (see [page 860](#))

**Command Syntax** :SYSTem:DSP <string>  
<string> ::= quoted ASCII string (up to 75 characters)

The :SYSTem:DSP command writes the quoted string (excluding quotation marks) to a text box in the center of the display. Use :SYSTem:DSP "" to remotely remove the message from the display. (Two sets of quote marks without a space between them creates a NULL string.) Press any menu key to manually remove the message from the display.

**See Also** • ["Introduction to :SYSTem Commands"](#) on page 616

**:SYSTem:ERRor**

**C** (see [page 860](#))

**Query Syntax** :SYSTem:ERRor?

The :SYSTem:ERRor? query outputs the next error number and text from the error queue. The instrument has an error queue that is 30 errors deep and operates on a first-in, first-out basis. Repeatedly sending the :SYSTem:ERRor? query returns the errors in the order that they occurred until the queue is empty. Any further queries then return zero until another error occurs.

**Return Format** <error number>,<error string><NL>

<error number> ::= an integer error code in NR1 format

<error string> ::= quoted ASCII string containing the error message

Error messages are listed in [Chapter 33](#), “Error Messages,” starting on page 821.

- See Also**
- ["Introduction to :SYSTem Commands"](#) on page 616
  - ["\\*ESR \(Standard Event Status Register\)"](#) on page 132
  - ["\\*CLS \(Clear Status\)"](#) on page 129

**:SYSTem:LOCK****N** (see [page 860](#))

**Command Syntax** :SYSTem:LOCK <value>  
<value> ::= {{1 | ON} | {0 | OFF}}

The :SYSTem:LOCK command disables the front panel. LOCK ON is the equivalent of sending a local lockout message over the programming interface.

**Query Syntax** :SYSTem:LOCK?

The :SYSTem:LOCK? query returns the lock status of the front panel.

**Return Format** <value><NL>  
<value> ::= {1 | 0}

**See Also** • ["Introduction to :SYSTem Commands"](#) on page 616

**:SYSTem:PRESet**

**C** (see page 860)

**Command Syntax** :SYSTem:PRESet

The :SYSTem:PRESet command places the instrument in a known state. This is the same as pressing the [**Default Setup**] key or [**Save/Recall**] > **Default/Erse** > **Default Setup** on the front panel.

When you perform a default setup, some user settings (like preferences) remain unchanged. To reset all user settings to their factory defaults, use the \*RST command.

Reset conditions are:

<b>Acquire Menu</b>	
Mode	Normal
Averaging	Off
# Averages	8

<b>Analog Channel Menu</b>	
Channel 1	On
Channel 2	Off
Volts/division	5.00 V
Offset	0.00
Coupling	DC
Probe attenuation	10:1
Vernier	Off
Invert	Off
BW limit	Off
Impedance	1 M Ohm (cannot be changed)
Units	Volts
Skew	0

<b>Cursor Menu</b>	
Source	Channel 1

<b>Digital Channel Menu (MSO models only)</b>	
Channel 0 - 7	Off
Labels	Off
Threshold	TTL (1.4V)

<b>Display Menu</b>	
Persistence	Off
Grid	33%

<b>Quick Meas Menu</b>	
Source	Channel 1

<b>Run Control</b>	
	Scope is running

<b>Time Base Menu</b>	
Main time/division	100 us
Main time base delay	0.00 s
Delay time/division	500 ns
Delay time base delay	0.00 s
Reference	center
Mode	main
Vernier	Off

<b>Trigger Menu</b>	
Type	Edge
Mode	Auto
Coupling	dc
Source	Channel 1
Level	0.0 V
Slope	Positive

Trigger Menu	
HF Reject and noise reject	Off
Holdoff	60 ns
External probe attenuation	10:1
External Units	Volts
External Impedance	1 M Ohm (cannot be changed)

- See Also**
- ["Introduction to Common \(\\*\) Commands"](#) on page 127
  - ["\\*RST \(Reset\)"](#) on page 140

**:SYSTem:PROTection:LOCK****N** (see [page 860](#))

**Command Syntax** :SYSTem:PROTection:LOCK <value>  
<value> ::= {{1 | ON} | {0 | OFF}}

The :SYSTem:PROTection:LOCK command disables the fifty ohm impedance setting for all analog channels.

**Query Syntax** :SYSTem:PROTection:LOCK?

The :SYSTem:PROTection:LOCK? query returns the analog channel protection lock status.

**Return Format** <value><NL>  
<value> ::= {1 | 0}

**See Also** • ["Introduction to :SYSTem Commands"](#) on page 616



**:SYSTem:SETup**

**C** (see [page 860](#))

**Command Syntax** :SYSTem:SETup <setup\_data>

<setup\_data> ::= binary block data in IEEE 488.2 # format.

The :SYSTem:SETup command sets the oscilloscope as defined by the data in the setup (learn) string sent from the controller. The setup string does not change the interface mode or interface address.

**Query Syntax** :SYSTem:SETup?

The :SYSTem:SETup? query operates the same as the \*LRN? query. It outputs the current oscilloscope setup in the form of a learn string to the controller. The setup (learn) string is sent and received as a binary block of data. The format for the data transmission is the # format defined in the IEEE 488.2 specification.

**Return Format** <setup\_data><NL>

<setup\_data> ::= binary block data in IEEE 488.2 # format

- See Also**
- ["Introduction to :SYSTem Commands"](#) on page 616
  - ["\\*LRN \(Learn Device Setup\)"](#) on page 135

**Example Code**

```
' SAVE_SYSTEM_SETUP - The :SYSTEM:SETUP? query returns a program
' message that contains the current state of the instrument. Its
' format is a definite-length binary block, for example,
' #800075595<setup string><NL>
' where the setup string is 75595 bytes in length.
myScope.WriteString ":SYSTEM:SETUP?"
varQueryResult = myScope.ReadIEEEBlock(BinaryType_UI1)
CheckForInstrumentErrors ' After reading query results.

' Output setup string to a file:
Dim strPath As String
strPath = "c:\scope\config\setup.dat"

' Open file for output.
Close #1 ' If #1 is open, close it.
Open strPath For Binary Access Write Lock Write As #1
Put #1, , varQueryResult ' Write data.
Close #1 ' Close file.

' RESTORE_SYSTEM_SETUP - Read the setup string from a file and
' write it back to the oscilloscope.
Dim varSetupString As Variant
strPath = "c:\scope\config\setup.dat"

' Open file for input.
Open strPath For Binary Access Read As #1
Get #1, , varSetupString ' Read data.
Close #1 ' Close file.
```

```
' Write setup string back to oscilloscope using ":SYSTEM:SETUP"  
' command:  
myScope.WriteIEEEBlock ":SYSTEM:SETUP ", varSetupString  
CheckForInstrumentErrors
```

See complete example programs at: [Chapter 37](#), “Programming Examples,” starting on page 869

**:SYSTem:TIME**

**N** (see [page 860](#))

**Command Syntax** :SYSTem:TIME <time>

<time> ::= hours,minutes,seconds in NR1 format

The :SYSTem:TIME command sets the system time, using a 24-hour format. Commas are used as separators. Validity checking is performed to ensure that the time is valid.

**Query Syntax** :SYSTem:TIME? <time>

The :SYSTem:TIME? query returns the current system time.

**Return Format** <time><NL>

<time> ::= hours,minutes,seconds in NR1 format

- See Also**
- "[Introduction to :SYSTem Commands](#)" on page 616
  - "[:SYSTem:DATE](#)" on page 617



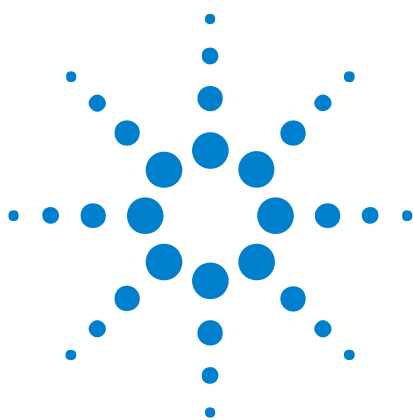

## 27 :TIMebase Commands

Control all horizontal sweep functions. See "Introduction to :TIMebase Commands" on page 630.

**Table 103** :TIMebase Commands Summary

Command	Query	Options and Query Returns
:TIMebase:MODE <value> (see page 631)	:TIMebase:MODE? (see page 631)	<value> ::= {MAIN   WINDow   XY   ROLL}
:TIMebase:POSition <pos> (see page 632)	:TIMebase:POSition? (see page 632)	<pos> ::= time from the trigger event to the display reference point in NR3 format
:TIMebase:RANGe <range_value> (see page 633)	:TIMebase:RANGe? (see page 633)	<range_value> ::= 20 ns through 500 s in NR3 format
:TIMebase:REFerence {LEFT   CENTer   RIGHT} (see page 634)	:TIMebase:REFerence? (see page 634)	<return_value> ::= {LEFT   CENTer   RIGHT}
:TIMebase:SCALe <scale_value> (see page 635)	:TIMebase:SCALe? (see page 635)	<scale_value> ::= scale value in seconds in NR3 format
:TIMebase:VERNier {{0   OFF}   {1   ON}} (see page 636)	:TIMebase:VERNier? (see page 636)	{0   1}
:TIMebase:WINDow:POSition <pos> (see page 637)	:TIMebase:WINDow:POSition? (see page 637)	<pos> ::= time from the trigger event to the zoomed view reference point in NR3 format
:TIMebase:WINDow:RANGe <range_value> (see page 638)	:TIMebase:WINDow:RANGe? (see page 638)	<range value> ::= range value in seconds in NR3 format for the zoomed window
:TIMebase:WINDow:SCALe <scale_value> (see page 639)	:TIMebase:WINDow:SCALe? (see page 639)	<scale_value> ::= scale value in seconds in NR3 format for the zoomed window



**Introduction to :TIMebase Commands** The TIMebase subsystem commands control the horizontal (X-axis) functions and set the oscilloscope to X-Y mode (where channel 1 becomes the X input and channel 2 becomes the Y input). The time per division, delay, vernier control, and reference can be controlled for the main and window (zoomed) time bases.

### Reporting the Setup

Use :TIMebase? to query setup information for the TIMebase subsystem.

### Return Format

The following is a sample response from the :TIMebase? query. In this case, the query was issued following a \*RST command.

```
:TIM:MODE MAIN;REF CENT;MAIN:RANG +1.00E-03;POS +0.0E+00
```

**:TIMEbase:MODE**

**C** (see [page 860](#))

**Command Syntax** :TIMEbase:MODE <value>  
 <value> ::= {MAIN | WINDow | XY | ROLL}

The :TIMEbase:MODE command sets the current time base. There are four time base modes:

- **MAIN** – The normal time base mode is the main time base. It is the default time base mode after the \*RST (Reset) command.
- **WINDow** – In the WINDow (zoomed or delayed) time base mode, measurements are made in the zoomed time base if possible; otherwise, the measurements are made in the main time base.
- **XY** – In the XY mode, the :TIMEbase:RANGe, :TIMEbase:POSition, and :TIMEbase:REFerence commands are not available. No measurements are available in this mode.
- **ROLL** – In the ROLL mode, data moves continuously across the display from left to right. The oscilloscope runs continuously and is untriggered. The :TIMEbase:REFerence selection changes to RIGHT.

**Query Syntax** :TIMEbase:MODE?

The :TIMEbase:MODE query returns the current time base mode.

**Return Format** <value><NL>  
 <value> ::= {MAIN | WIND | XY | ROLL}

- See Also**
- ["Introduction to :TIMEbase Commands" on page 630](#)
  - ["\\*RST \(Reset\)" on page 140](#)
  - [":TIMEbase:RANGe" on page 633](#)
  - [":TIMEbase:POSition" on page 632](#)
  - [":TIMEbase:REFerence" on page 634](#)

**Example Code**

```
' TIMEBASE_MODE - (not executed in this example)
' Set the time base mode to MAIN, DELAYED, XY, or ROLL.

' Set time base mode to main.
myScope.WriteString ":TIMEBASE:MODE MAIN"
```

See complete example programs at: [Chapter 37](#), "Programming Examples," starting on page 869

**:TIMebase:POSition**

**C** (see [page 860](#))

**Command Syntax** :TIMebase:POSition <pos>

<pos> ::= time in seconds from the trigger to the display reference  
in NR3 format

The :TIMebase:POSition command sets the time interval between the trigger event and the display reference point on the screen. The display reference point is either left, right, or center and is set with the :TIMebase:REFerence command. The maximum position value depends on the time/division settings.

**NOTE**

This command is an alias for the :TIMebase:DELay command.

**Query Syntax** :TIMebase:POSition?

The :TIMebase:POSition? query returns the current time from the trigger to the display reference in seconds.

**Return Format** <pos><NL>

<pos> ::= time in seconds from the trigger to the display reference  
in NR3 format

- See Also**
- ["Introduction to :TIMebase Commands"](#) on page 630
  - [":TIMebase:REFerence"](#) on page 634
  - [":TIMebase:RANGe"](#) on page 633
  - [":TIMebase:SCALE"](#) on page 635
  - [":TIMebase:WINDow:POSition"](#) on page 637
  - [":TIMebase:DELay"](#) on page 817



**:TIMEbase:RANGe**

**C** (see [page 860](#))

**Command Syntax** :TIMEbase:RANGe <range\_value>

<range\_value> ::= 20 ns through 500 s in NR3 format

The :TIMEbase:RANGe command sets the full-scale horizontal time in seconds for the main window. The range is 10 times the current time-per-division setting.

**Query Syntax** :TIMEbase:RANGe?

The :TIMEbase:RANGe query returns the current full-scale range value for the main window.

**Return Format** <range\_value><NL>

<range\_value> ::= 20 ns through 500 s in NR3 format

- See Also**
- "[Introduction to :TIMEbase Commands](#)" on page 630
  - "[:TIMEbase:MODE](#)" on page 631
  - "[:TIMEbase:SCALE](#)" on page 635
  - "[:TIMEbase:WINDow:RANGe](#)" on page 638

**Example Code**

```
' TIME_RANGE - Sets the full scale horizontal time in seconds. The
' range value is 10 times the time per division.
myScope.WriteString ":TIM:RANG 2e-3" ' Set the time range to 0.002
seconds.
```

See complete example programs at: [Chapter 37](#), "Programming Examples," starting on page 869

**:TIMEbase:REFeRence**

**C** (see [page 860](#))

**Command Syntax** :TIMEbase:REFeRence <reference>  
 <reference> ::= {LEFT | CENTer | RIGHT}

The :TIMEbase:REFeRence command sets the time reference to one division from the left side of the screen, to the center of the screen, or to one division from the right side of the screen. Time reference is the point on the display where the trigger point is referenced.

**Query Syntax** :TIMEbase:REFeRence?

The :TIMEbase:REFeRence? query returns the current display reference for the main window.

**Return Format** <reference><NL>  
 <reference> ::= {LEFT | CENT | RIGH}

- See Also**
- ["Introduction to :TIMEbase Commands"](#) on page 630
  - [":TIMEbase:MODE"](#) on page 631

**Example Code**

```
' TIME_REFERENCE - Possible values are LEFT, CENTER, or RIGHT.
' - LEFT sets the display reference one time division from the left.
' - CENTER sets the display reference to the center of the screen.
' - RIGHT sets the display reference one time division from the right.
t.
myScope.WriteString ":TIMEbase:REFeRence CENTER" ' Set reference to center.
```

See complete example programs at: [Chapter 37](#), "Programming Examples," starting on page 869

**:TIMEbase:SCALE**

**N** (see [page 860](#))

**Command Syntax** :TIMEbase:SCALE <scale\_value>

<scale\_value> ::= 2 ns through 50 s in NR3 format

The :TIMEbase:SCALE command sets the horizontal scale or units per division for the main window.

**Query Syntax** :TIMEbase:SCALE?

The :TIMEbase:SCALE? query returns the current horizontal scale setting in seconds per division for the main window.

**Return Format** <scale\_value><NL>

<scale\_value> ::= 2 ns through 50 s in NR3 format

- See Also**
- "[Introduction to :TIMEbase Commands](#)" on page 630
  - "[:TIMEbase:RANGe](#)" on page 633
  - "[:TIMEbase:WINDow:SCALE](#)" on page 639
  - "[:TIMEbase:WINDow:RANGe](#)" on page 638

## :TIMEbase:VERNier

**N** (see [page 860](#))

**Command Syntax** :TIMEbase:VERNier <vernier value>  
<vernier value> ::= {{1 | ON} | {0 | OFF}}

The :TIMEbase:VERNier command specifies whether the time base control's vernier (fine horizontal adjustment) setting is ON (1) or OFF (0).

**Query Syntax** :TIMEbase:VERNier?

The :TIMEbase:VERNier? query returns the current state of the time base control's vernier setting.

**Return Format** <vernier value><NL>  
<vernier value> ::= {0 | 1}

**See Also** • ["Introduction to :TIMEbase Commands"](#) on page 630

**:TIMebase:WINDow:POSition**

**C** (see [page 860](#))

**Command Syntax** :TIMebase:WINDow:POSition <pos value>

<pos value> ::= time from the trigger event to the zoomed (delayed) view reference point in NR3 format

The :TIMebase:WINDow:POSition command sets the horizontal position in the zoomed (delayed) view of the main sweep. The main sweep range and the main sweep horizontal position determine the range for this command. The value for this command must keep the zoomed view window within the main sweep range.

**Query Syntax** :TIMebase:WINDow:POSition?

The :TIMebase:WINDow:POSition? query returns the current horizontal window position setting in the zoomed view.

**Return Format** <value><NL>

<value> ::= position value in seconds

- See Also**
- ["Introduction to :TIMebase Commands"](#) on page 630
  - [":TIMebase:MODE"](#) on page 631
  - [":TIMebase:POSition"](#) on page 632
  - [":TIMebase:RANGe"](#) on page 633
  - [":TIMebase:SCALe"](#) on page 635
  - [":TIMebase:WINDow:RANGe"](#) on page 638
  - [":TIMebase:WINDow:SCALe"](#) on page 639

**:TIMEbase:WINDow:RANGe**

**C** (see [page 860](#))

**Command Syntax** :TIMEbase:WINDow:RANGe <range value>

<range value> ::= range value in seconds in NR3 format

The :TIMEbase:WINDow:RANGe command sets the full-scale horizontal time in seconds for the zoomed (delayed) window. The range is 10 times the current zoomed view window seconds per division setting. The main sweep range determines the range for this command. The maximum value is one half of the :TIMEbase:RANGe value.

**Query Syntax** :TIMEbase:WINDow:RANGe?

The :TIMEbase:WINDow:RANGe? query returns the current window timebase range setting.

**Return Format** <value><NL>

<value> ::= range value in seconds

- See Also**
- ["Introduction to :TIMEbase Commands"](#) on page 630
  - [":TIMEbase:RANGe"](#) on page 633
  - [":TIMEbase:POSition"](#) on page 632
  - [":TIMEbase:SCALE"](#) on page 635

**:TIMEbase:WINDow:SCALe**

**N** (see [page 860](#))

**Command Syntax** :TIMEbase:WINDow:SCALe <scale\_value>

<scale\_value> ::= scale value in seconds in NR3 format

The :TIMEbase:WINDow:SCALe command sets the zoomed (delayed) window horizontal scale (seconds/division). The main sweep scale determines the range for this command. The maximum value is one half of the :TIMEbase:SCALe value.

**Query Syntax** :TIMEbase:WINDow:SCALe?

The :TIMEbase:WINDow:SCALe? query returns the current zoomed window scale setting.

**Return Format** <scale\_value><NL>

<scale\_value> ::= current seconds per division for the zoomed window

- See Also**
- ["Introduction to :TIMEbase Commands"](#) on page 630
  - [":TIMEbase:RANGe"](#) on page 633
  - [":TIMEbase:POSition"](#) on page 632
  - [":TIMEbase:SCALe"](#) on page 635
  - [":TIMEbase:WINDow:RANGe"](#) on page 638





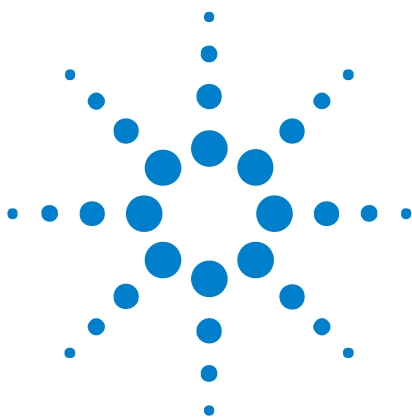

## 28 :TRIGger Commands

Control the trigger modes and parameters for each trigger type. See:

- "Introduction to :TRIGger Commands" on page 641
- "General :TRIGger Commands" on page 643
- ":TRIGger:EBURst Commands" on page 651
- ":TRIGger[:EDGE] Commands" on page 656
- ":TRIGger:GLITch Commands" on page 662 (Pulse Width trigger)
- ":TRIGger:PATtern Commands" on page 671
- ":TRIGger:RUNT Commands" on page 680
- ":TRIGger:SHOLd Commands" on page 685
- ":TRIGger:TRANsition Commands" on page 691
- ":TRIGger:TV Commands" on page 696
- ":TRIGger:USB Commands" on page 702

### Introduction to :TRIGger Commands

The commands in the TRIGger subsystem define the conditions for an internal trigger. Many of these commands are valid in multiple trigger modes.

The default trigger mode is :EDGE.

The trigger subsystem controls the trigger sweep mode and the trigger specification. The trigger sweep (see ":TRIGger:SWEep" on page 650) can be AUTO or NORMal.

- **NORMal** mode – displays a waveform only if a trigger signal is present and the trigger conditions are met. Otherwise the oscilloscope does not trigger and the display is not updated. This mode is useful for low-repetitive-rate signals.
- **AUTO** trigger mode – generates an artificial trigger event if the trigger specification is not satisfied within a preset time, acquires unsynchronized data and displays it.

AUTO mode is useful for signals other than low-repetitive-rate signals. You must use this mode to display a DC signal because there are no edges on which to trigger.

The following trigger types are available (see ":TRIGger:MODE" on page 648).



- **Edge triggering**– identifies a trigger by looking for a specified slope and voltage level on a waveform.
- **Nth Edge Burst triggering**– lets you trigger on the Nth edge of a burst that occurs after an idle time.
- **Pulse width triggering**– (:TRIGger:GLITCh commands) sets the oscilloscope to trigger on a positive pulse or on a negative pulse of a specified width.
- **Pattern triggering**– identifies a trigger condition by looking for a specified pattern. This pattern is a logical AND combination of the channels. You can also trigger on a specified time duration of a pattern.
- **TV triggering**– is used to capture the complicated waveforms of television equipment. The trigger circuitry detects the vertical and horizontal interval of the waveform and produces triggers based on the TV trigger settings you selected. TV triggering requires greater than  $\frac{1}{2}$  division of sync amplitude with any analog channel as the trigger source.
- **USB (Universal Serial Bus) triggering**– will trigger on a Start of Packet (SOP), End of Packet (EOP), Reset Complete, Enter Suspend, or Exit Suspend signal on the differential USB data lines. USB Low Speed and Full Speed are supported by this trigger.

#### Reporting the Setup

Use :TRIGger? to query setup information for the TRIGger subsystem.

#### Return Format

The return format for the TRIGger? query varies depending on the current mode. The following is a sample response from the :TRIGger? query. In this case, the query was issued following a \*RST command.

```
:TRIG:MODE EDGE;SWE AUTO;NREJ 0;HFR 0;HOLD +60.00000000000000E-09;
:TRIG:EDGE:SOUR CHAN1;LEV +0.00000E+00;SLOP POS;REJ OFF;COUP DC
```

## General :TRIGger Commands

**Table 104** General :TRIGger Commands Summary

Command	Query	Options and Query Returns
:TRIGger:HFReject {{0   OFF}   {1   ON}} (see <a href="#">page 644</a> )	:TRIGger:HFReject? (see <a href="#">page 644</a> )	{0   1}
:TRIGger:HOLDoff <holdoff_time> (see <a href="#">page 645</a> )	:TRIGger:HOLDoff? (see <a href="#">page 645</a> )	<holdoff_time> ::= 60 ns to 10 s in NR3 format
:TRIGger:LEVel:HIGH <level>, <source> (see <a href="#">page 646</a> )	:TRIGger:LEVel:HIGH? <source> (see <a href="#">page 646</a> )	<level> ::= .75 x full-scale voltage from center screen in NR3 format. <source> ::= CHANnel<n> <n> ::= 1 to (# analog channels) in NR1 format
:TRIGger:LEVel:LOW <level>, <source> (see <a href="#">page 647</a> )	:TRIGger:LEVel:LOW? <source> (see <a href="#">page 647</a> )	<level> ::= .75 x full-scale voltage from center screen in NR3 format. <source> ::= CHANnel<n> <n> ::= 1 to (# analog channels) in NR1 format
:TRIGger:MODE <mode> (see <a href="#">page 648</a> )	:TRIGger:MODE? (see <a href="#">page 648</a> )	<mode> ::= {EDGE   GLITCh   PATtern   TV   EBURst   RUNT   SHOLd   TRANSition   SBUS{1   2}   USB} <return_value> ::= {<mode>   <none>} <none> ::= query returns "NONE" if the :TIMEbase:MODE is ROLL or XY
:TRIGger:NREJect {{0   OFF}   {1   ON}} (see <a href="#">page 649</a> )	:TRIGger:NREJect? (see <a href="#">page 649</a> )	{0   1}
:TRIGger:SWEep <sweep> (see <a href="#">page 650</a> )	:TRIGger:SWEep? (see <a href="#">page 650</a> )	<sweep> ::= {AUTO   NORMal}

**:TRIGger:HFReject**

**C** (see [page 860](#))

**Command Syntax** :TRIGger:HFReject <value>  
 <value> ::= {{0 | OFF} | {1 | ON}}

The :TRIGger:HFReject command turns the high frequency reject filter off and on. The high frequency reject filter adds a 50 kHz low-pass filter in the trigger path to remove high frequency components from the trigger waveform. Use this filter to remove high-frequency noise, such as AM or FM broadcast stations, from the trigger path.

**Query Syntax** :TRIGger:HFReject?

The :TRIGger:HFReject? query returns the current high frequency reject filter mode.

**Return Format** <value><NL>  
 <value> ::= {0 | 1}

- See Also**
- "[Introduction to :TRIGger Commands](#)" on page 641
  - "[:TRIGger\[:EDGE\]:REJECT](#)" on page 659

**:TRIGger:HOLDoff**

**C** (see [page 860](#))

**Command Syntax** :TRIGger:HOLDoff <holdoff\_time>

<holdoff\_time> ::= 60 ns to 10 s in NR3 format

The :TRIGger:HOLDoff command defines the holdoff time value in seconds. Holdoff keeps a trigger from occurring until after a certain amount of time has passed since the last trigger. This feature is valuable when a waveform crosses the trigger level multiple times during one period of the waveform. Without holdoff, the oscilloscope could trigger on each of the crossings, producing a confusing waveform. With holdoff set correctly, the oscilloscope always triggers on the same crossing. The correct holdoff setting is typically slightly less than one period.

**Query Syntax** :TRIGger:HOLDoff?

The :TRIGger:HOLDoff? query returns the holdoff time value for the current trigger mode.

**Return Format** <holdoff\_time><NL>

<holdoff\_time> ::= the holdoff time value in seconds in NR3 format.

**See Also** • ["Introduction to :TRIGger Commands"](#) on page 641

**:TRIGger:LEVel:HIGH**

**N** (see [page 860](#))

**Command Syntax** :TRIGger:LEVel:HIGH <level>, <source>

<level> ::= 0.75 x full-scale voltage from center screen in NR3 format  
for internal triggers

<source> ::= CHANnel<n>

<n> ::= 1 to (# analog channels) in NR1 format

The :TRIGger:LEVel:HIGH command sets the high trigger voltage level voltage for the specified source.

High and low trigger levels are used with runt triggers and rise/fall time (transition) triggers.

**Query Syntax** :TRIGger:LEVel:HIGH? <source>

The :TRIGger:LEVel:HIGH? query returns the high trigger voltage level for the specified source.

**Return Format** <level><NL>

- See Also**
- ["Introduction to :TRIGger Commands"](#) on page 641
  - [":TRIGger:LEVel:LOW"](#) on page 647
  - [":TRIGger:RUNT Commands"](#) on page 680
  - [":TRIGger:TRANSition Commands"](#) on page 691
  - [":TRIGger\[:EDGE\]:SOURce"](#) on page 661

**:TRIGger:LEVel:LOW**

**N** (see [page 860](#))

**Command Syntax** :TRIGger:LEVel:LOW <level>, <source>

<level> ::= 0.75 x full-scale voltage from center screen in NR3 format  
for internal triggers

<source> ::= CHANnel<n>

<n> ::= 1 to (# analog channels) in NR1 format

The :TRIGger:LEVel:LOW command sets the low trigger voltage level voltage for the specified source.

High and low trigger levels are used with runt triggers and rise/fall time (transition) triggers.

**Query Syntax** :TRIGger:LEVel:LOW? <source>

The :TRIGger:LEVel:LOW? query returns the low trigger voltage level for the specified source.

**Return Format** <level><NL>

- See Also**
- ["Introduction to :TRIGger Commands"](#) on page 641
  - [":TRIGger:LEVel:HIGH"](#) on page 646
  - [":TRIGger:RUNT Commands"](#) on page 680
  - [":TRIGger:TRANSition Commands"](#) on page 691
  - [":TRIGger\[:EDGE\]:SOURce"](#) on page 661

**:TRIGger:MODE**

**C** (see [page 860](#))

**Command Syntax** :TRIGger:MODE <mode>

```
<mode> ::= {EDGE | GLITch | PATTern | TV | EBURst | RUNT | SHOLd
           | TRANsition | SBUS{1 | 2} | USB}
```

The :TRIGger:MODE command selects the trigger mode (trigger type).

**Query Syntax** :TRIGger:MODE?

The :TRIGger:MODE? query returns the current trigger mode. If the :TIMEbase:MODE is ROLL or XY, the query returns "NONE".

**Return Format** <mode><NL>

```
<mode> ::= {EDGE | GLIT | PATT | TV | EBUR | RUNT | SHOL
           | TRAN | SBUS{1 | 2} | USB}
```

- See Also**
- ["Introduction to :TRIGger Commands"](#) on page 641
  - [":TRIGger:SWEep"](#) on page 650
  - [":TIMEbase:MODE"](#) on page 631

**Example Code**

```
' TRIGGER_MODE - Set the trigger mode to EDGE.
  myScope.WriteString ":TRIGger:MODE EDGE"
```

See complete example programs at: [Chapter 37](#), "Programming Examples," starting on page 869



**:TRIGger:NREJect**

**C** (see [page 860](#))

**Command Syntax** :TRIGger:NREJect <value>  
 <value> ::= {{0 | OFF} | {1 | ON}}

The :TRIGger:NREJect command turns the noise reject filter off and on. When the noise reject filter is on, the trigger circuitry is less sensitive to noise but may require a greater amplitude waveform to trigger the oscilloscope. This command is not valid in TV trigger mode.

**Query Syntax** :TRIGger:NREJect?

The :TRIGger:NREJect? query returns the current noise reject filter mode.

**Return Format** <value><NL>  
 <value> ::= {0 | 1}

**See Also** • ["Introduction to :TRIGger Commands"](#) on page 641

**:TRIGger:SWEEp**

**C** (see [page 860](#))

**Command Syntax** :TRIGger:SWEEp <sweep>  
 <sweep> ::= {AUTO | NORMal}

The :TRIGger:SWEEp command selects the trigger sweep mode.

When AUTO sweep mode is selected, a baseline is displayed in the absence of a signal. If a signal is present but the oscilloscope is not triggered, the unsynchronized signal is displayed instead of a baseline.

When NORMal sweep mode is selected and no trigger is present, the instrument does not sweep, and the data acquired on the previous trigger remains on the screen.

**NOTE**

This feature is called "Mode" on the instrument's front panel.

**Query Syntax** :TRIGger:SWEEp?

The :TRIGger:SWEEp? query returns the current trigger sweep mode.

**Return Format** <sweep><NL>  
 <sweep> ::= current trigger sweep mode

**See Also** • ["Introduction to :TRIGger Commands"](#) on page 641

## :TRIGger:EBURst Commands

**Table 105** :TRIGger:EBURst Commands Summary

Command	Query	Options and Query Returns
:TRIGger:EBURst:COUNT <count> (see page 652)	:TRIGger:EBURst:COUNT ? (see page 652)	<count> ::= integer in NR1 format
:TRIGger:EBURst:IDLE <time_value> (see page 653)	:TRIGger:EBURst:IDLE? (see page 653)	<time_value> ::= time in seconds in NR3 format
:TRIGger:EBURst:SLOPe <slope> (see page 654)	:TRIGger:EBURst:SLOPe ? (see page 654)	<slope> ::= {NEGative   POSitive}
:TRIGger:EBURst:SOURc e <source> (see page 655)	:TRIGger:EBURst:SOURc e? (see page 655)	<source> ::= {CHANnel<n>   DIGital<d>} <n> ::= 1 to (# analog channels) in NR1 format <d> ::= 0 to (# digital channels - 1) in NR1 format

The :TRIGger:EBURst:SOURce command is used to specify the source channel for the Nth Edge Burst trigger. If an analog channel is selected as the source, the :TRIGger:EDGE:LEVel command is used to set the Nth Edge Burst trigger level. If a digital channel is selected as the source, the :DIGital<n>:THReshold or :POD<n>:THReshold command is used to set the Nth Edge Burst trigger level.

## :TRIGger:EBURst:COUNT

**N** (see [page 860](#))

**Command Syntax** :TRIGger:EBURst:COUNT <count>

<count> ::= integer in NR1 format

The :TRIGger:EBURst:COUNT command sets the Nth edge at burst counter resource. The edge counter is used in the trigger stage to determine which edge in a burst will generate a trigger.

**Query Syntax** :TRIGger:EBURst:COUNT?

The :TRIGger:EBURst:COUNT? query returns the current Nth edge of burst edge counter setting.

**Return Format** <count><NL>

<count> ::= integer in NR1 format

- See Also**
- "[Introduction to :TRIGger Commands](#)" on page 641
  - "[:TRIGger:EBURst:SLOPe](#)" on page 654
  - "[:TRIGger:EBURst:IDLE](#)" on page 653

**:TRIGger:EBURst:IDLE**

**N** (see [page 860](#))

**Command Syntax** :TRIGger:EBURst:IDLE <time\_value>

<time\_value> ::= time in seconds in NR3 format

The :TRIGger:EBURst:IDLE command sets the Nth edge in a burst idle resource in seconds from 10 ns to 10 s. The timer is used to set the minimum time before the next burst.

**Query Syntax** :TRIGger:EBURst:IDLE?

The :TRIGger:EBURst:IDLE? query returns current Nth edge in a burst idle setting.

**Return Format** <time value><NL>

<time\_value> ::= time in seconds in NR3 format

- See Also**
- "Introduction to :TRIGger Commands" on page 641
  - ":TRIGger:EBURst:SLOPe" on page 654
  - ":TRIGger:EBURst:COUnT" on page 652

## :TRIGger:EBURst:SLOPe

**N** (see [page 860](#))

**Command Syntax** :TRIGger:EBURst:SLOPe <slope>  
<slope> ::= {NEGative | POSitive}

The :TRIGger:EBURst:SLOPe command specifies whether the rising edge (POSitive) or falling edge (NEGative) of the Nth edge in a burst will generate a trigger.

**Query Syntax** :TRIGger:EBURst:SLOPe?

The :TRIGger:EBURst:SLOPe? query returns the current Nth edge in a burst slope.

**Return Format** <slope><NL>  
<slope> ::= {NEG | POS}

- See Also**
- "[Introduction to :TRIGger Commands](#)" on page 641
  - "[:TRIGger:EBURst:IDLE](#)" on page 653
  - "[:TRIGger:EBURst:COUNT](#)" on page 652

**:TRIGger:EBURst:SOURce**

**C** (see [page 860](#))

**Command Syntax** :TRIGger:EBURst:SOURce <source>

<source> ::= {CHANnel<n> | DIGital<d>}

<n> ::= 1 to (# analog channels) in NR1 format

<d> ::= 0 to (# digital channels - 1) in NR1 format

The :TRIGger:EBURst:SOURce command selects the input that produces the Nth edge burst trigger.

**Query Syntax** :TRIGger:EBURst:SOURce?

The :TRIGger:EBURst:SOURce? query returns the current Nth edge burst trigger source. If all channels are off, the query returns "NONE."

**Return Format** <source><NL>

<source> ::= {CHAN<n> | DIG<d>}

- See Also**
- ["Introduction to :TRIGger Commands"](#) on page 641
  - [":TRIGger:MODE"](#) on page 648

**:TRIGger[:EDGE] Commands****Table 106** :TRIGger[:EDGE] Commands Summary

Command	Query	Options and Query Returns
:TRIGger[:EDGE]:COUPling {AC   DC   LFReject} (see <a href="#">page 657</a> )	:TRIGger[:EDGE]:COUPling? (see <a href="#">page 657</a> )	{AC   DC   LFReject}
:TRIGger[:EDGE]:LEVel <level> [, <source>] (see <a href="#">page 658</a> )	:TRIGger[:EDGE]:LEVel? [<source>] (see <a href="#">page 658</a> )	For internal triggers, <level> ::= .75 x full-scale voltage from center screen in NR3 format. For external triggers, <level> ::= ±(external range setting) in NR3 format. For digital channels (MSO models), <level> ::= ±8 V. <source> ::= {CHANnel<n>   EXTErnal} for DSO models <source> ::= {CHANnel<n>   DIGital<d>   EXTErnal } for MSO models <n> ::= 1 to (# analog channels) in NR1 format <d> ::= 0 to (# digital channels - 1) in NR1 format
:TRIGger[:EDGE]:REJect {OFF   LFReject   HFReject} (see <a href="#">page 659</a> )	:TRIGger[:EDGE]:REJect? (see <a href="#">page 659</a> )	{OFF   LFReject   HFReject}
:TRIGger[:EDGE]:SLOPe <polarity> (see <a href="#">page 660</a> )	:TRIGger[:EDGE]:SLOPe? (see <a href="#">page 660</a> )	<polarity> ::= {POSitive   NEGative   EITHer   ALTErnate}
:TRIGger[:EDGE]:SOURC e <source> (see <a href="#">page 661</a> )	:TRIGger[:EDGE]:SOURC e? (see <a href="#">page 661</a> )	<source> ::= {CHANnel<n>   EXTErnal   LINE   WGEN} for the DSO models <source> ::= {CHANnel<n>   DIGital<d>   EXTErnal   LINE   WGEN} for the MSO models <n> ::= 1 to (# analog channels) in NR1 format <d> ::= 0 to (# digital channels - 1) in NR1 format



**:TRIGger[:EDGE]:COUPLing**

**C** (see [page 860](#))

**Command Syntax** :TRIGger[:EDGE]:COUPLing <coupling>  
 <coupling> ::= {AC | DC | LFReject}

The :TRIGger[:EDGE]:COUPLing command sets the input coupling for the selected trigger sources. The coupling can be set to AC, DC, or LFReject.

- AC coupling places a high-pass filter (10 Hz for analog channels, and 3.5 Hz for all External trigger inputs) in the trigger path, removing dc offset voltage from the trigger waveform. Use AC coupling to get a stable edge trigger when your waveform has a large dc offset.
- LFReject coupling places a 50 KHz high-pass filter in the trigger path.
- DC coupling allows dc and ac signals into the trigger path.

**NOTE**

The :TRIGger[:EDGE]:COUPLing and the :TRIGger[:EDGE]:REJect selections are coupled. Changing the setting of the :TRIGger[:EDGE]:REJect can change the COUPLing setting.

**Query Syntax** :TRIGger[:EDGE]:COUPLing?

The :TRIGger[:EDGE]:COUPLing? query returns the current coupling selection.

**Return Format** <coupling><NL>  
 <coupling> ::= {AC | DC | LFR}

- See Also**
- "[Introduction to :TRIGger Commands](#)" on page 641
  - "[:TRIGger:MODE](#)" on page 648
  - "[:TRIGger\[:EDGE\]:REJect](#)" on page 659

**:TRIGger[:EDGE]:LEVel**

**C** (see [page 860](#))

**Command Syntax** :TRIGger[:EDGE]:LEVel <level>  
 <level> ::= <level>[,<source>]  
 <level> ::= 0.75 x full-scale voltage from center screen in NR3 format  
 for internal triggers  
 <level> ::= ±(external range setting) in NR3 format  
 for external triggers  
 <level> ::= ±8 V for digital channels (MSO models)  
 <source> ::= {CHANnel<n> | EXTernal} for the DSO models  
 <source> ::= {CHANnel<n> | DIGital<d> | EXTernal}  
 for the MSO models  
 <n> ::= 1 to (# analog channels) in NR1 format  
 <d> ::= 0 to (# digital channels - 1) in NR1 format

The :TRIGger[:EDGE]:LEVel command sets the trigger level voltage for the active trigger source.

**NOTE**

If the optional source is specified and is not the active source, the level on the active source is not affected and the active source is not changed.

**Query Syntax** :TRIGger[:EDGE]:LEVel? [<source>]

The :TRIGger[:EDGE]:LEVel? query returns the trigger level of the current trigger source.

**Return Format** <level><NL>

- See Also**
- "[Introduction to :TRIGger Commands](#)" on page 641
  - "[:TRIGger\[:EDGE\]:SOURce](#)" on page 661
  - "[:EXTernal:RANGe](#)" on page 266
  - "[:POD<n>:THReshold](#)" on page 423
  - "[:DIGital<d>:THReshold](#)" on page 253

**:TRIGger[:EDGE]:REJect**

**C** (see [page 860](#))

**Command Syntax** :TRIGger[:EDGE]:REJect <reject>  
 <reject> ::= {OFF | LFReject | HFReject}

The :TRIGger[:EDGE]:REJect command turns the low-frequency or high-frequency reject filter on or off. You can turn on one of these filters at a time.

- The high frequency reject filter adds a 50 kHz low-pass filter in the trigger path to remove high frequency components from the trigger waveform. Use the high frequency reject filter to remove high-frequency noise, such as AM or FM broadcast stations, from the trigger path.
- The low frequency reject filter adds a 50 kHz high-pass filter in series with the trigger waveform to remove any unwanted low frequency components from a trigger waveform, such as power line frequencies, that can interfere with proper triggering.

**NOTE**

The :TRIGger[:EDGE]:REJect and the :TRIGger[:EDGE]:COUPling selections are coupled. Changing the setting of the :TRIGger[:EDGE]:COUPling can change the COUPling setting.

**Query Syntax** :TRIGger[:EDGE]:REJect?

The :TRIGger[:EDGE]:REJect? query returns the current status of the reject filter.

**Return Format** <reject><NL>  
 <reject> ::= {OFF | LFR | HFR}

- See Also**
- "[Introduction to :TRIGger Commands](#)" on page 641
  - "[:TRIGger:HFReject](#)" on page 644
  - "[:TRIGger\[:EDGE\]:COUPling](#)" on page 657

**:TRIGger[:EDGE]:SLOPe**

**C** (see [page 860](#))

**Command Syntax** :TRIGger[:EDGE]:SLOPe <slope>  
 <slope> ::= {NEGative | POSitive | EITHer | ALTernate}

The :TRIGger[:EDGE]:SLOPe command specifies the slope of the edge for the trigger. The SLOPe command is not valid in TV trigger mode. Instead, use :TRIGger:TV:POLarity to set the polarity in TV trigger mode.

**Query Syntax** :TRIGger[:EDGE]:SLOPe?

The :TRIGger[:EDGE]:SLOPe? query returns the current trigger slope.

**Return Format** <slope><NL>  
 <slope> ::= {NEG | POS | EITH | ALT}

- See Also**
- "[Introduction to :TRIGger Commands](#)" on page 641
  - "[:TRIGger:MODE](#)" on page 648
  - "[:TRIGger:TV:POLarity](#)" on page 699

**Example Code**

```
' TRIGGER_EDGE_SLOPE - Sets the slope of the edge for the trigger.

' Set the slope to positive.
myScope.WriteString ":TRIGGER:EDGE:SLOPE POSITIVE"
```

See complete example programs at: [Chapter 37](#), "Programming Examples," starting on page 869

**:TRIGger[:EDGE]:SOURce**

**C** (see [page 860](#))

**Command Syntax** :TRIGger[:EDGE]:SOURce <source>  
 <source> ::= {CHANnel<n> | EXTernal | LINE | WGEN} for the DSO models  
 <source> ::= {CHANnel<n> | DIGital<d> | EXTernal | LINE | WGEN}  
 for the MSO models

<n> ::= 1 to (# analog channels) in NR1 format

<d> ::= 0 to (# digital channels - 1) in NR1 format

The :TRIGger[:EDGE]:SOURce command selects the input that produces the trigger.

- EXTernal – triggers on the rear panel EXT TRIG IN signal.
- LINE – triggers at the 50% level of the rising or falling edge of the AC power source signal.
- WGEN – triggers at the 50% level of the rising edge of the waveform generator output signal.

**Query Syntax** :TRIGger[:EDGE]:SOURce?

The :TRIGger[:EDGE]:SOURce? query returns the current source. If all channels are off, the query returns "NONE."

**Return Format** <source><NL>  
 <source> ::= {CHAN<n> | EXT | LINE | WGEN | NONE} for the DSO models  
 <source> ::= {CHAN<n> | DIG<d> | EXTernal | LINE | WGEN | NONE}  
 for the MSO models

- See Also**
- ["Introduction to :TRIGger Commands"](#) on page 641
  - [":TRIGger:MODE"](#) on page 648

**Example Code**

```
' TRIGGER_EDGE_SOURCE - Selects the channel that actually produces the
edge trigger. Any channel can be selected.
myScope.WriteString ":TRIGger:EDGE:SOURce CHANnel1"
```

See complete example programs at: [Chapter 37](#), "Programming Examples," starting on page 869

**:TRIGger:GLITch Commands****Table 107** :TRIGger:GLITch Commands Summary

Command	Query	Options and Query Returns
:TRIGger:GLITch:GREAt erthan <greater_than_time>[s uffix] (see <a href="#">page 664</a> )	:TRIGger:GLITch:GREAt erthan? (see <a href="#">page 664</a> )	<greater_than_time> ::= floating-point number in NR3 format [suffix] ::= {s   ms   us   ns   ps}
:TRIGger:GLITch:LESSt han <less_than_time>[suff ix] (see <a href="#">page 665</a> )	:TRIGger:GLITch:LESSt han? (see <a href="#">page 665</a> )	<less_than_time> ::= floating-point number in NR3 format [suffix] ::= {s   ms   us   ns   ps}
:TRIGger:GLITch:LEVel <level> [<source>] (see <a href="#">page 666</a> )	:TRIGger:GLITch:LEVel ? (see <a href="#">page 666</a> )	For internal triggers, <level> ::= .75 x full-scale voltage from center screen in NR3 format. For external triggers (DSO models), <level> ::= ±(external range setting) in NR3 format. For digital channels (MSO models), <level> ::= ±8 V. <source> ::= {CHANnel<n>   EXTernal} for DSO models <source> ::= {CHANnel<n>   DIGital<d>} for MSO models <n> ::= 1 to (# analog channels) in NR1 format <d> ::= 0 to (# digital channels - 1) in NR1 format
:TRIGger:GLITch:POLar ity <polarity> (see <a href="#">page 667</a> )	:TRIGger:GLITch:POLar ity? (see <a href="#">page 667</a> )	<polarity> ::= {POSitive   NEGative}
:TRIGger:GLITch:QUALi fier <qualifier> (see <a href="#">page 668</a> )	:TRIGger:GLITch:QUALi fier? (see <a href="#">page 668</a> )	<qualifier> ::= {GREaterthan   LESSthan   RANGE}

**Table 107** :TRIGger:GLITCh Commands Summary (continued)

Command	Query	Options and Query Returns
:TRIGger:GLITCh:RANGe <less_than_time>[suffix], <greater_than_time>[suffix] (see <a href="#">page 669</a> )	:TRIGger:GLITCh:RANGe ? (see <a href="#">page 669</a> )	<less_than_time> ::= 15 ns to 10 seconds in NR3 format <greater_than_time> ::= 10 ns to 9.99 seconds in NR3 format [suffix] ::= {s   ms   us   ns   ps}
:TRIGger:GLITCh:SOURC e <source> (see <a href="#">page 670</a> )	:TRIGger:GLITCh:SOURC e? (see <a href="#">page 670</a> )	<source> ::= {CHANnel<n>   DIGital<d>} <n> ::= 1 to (# analog channels) in NR1 format <d> ::= 0 to (# digital channels - 1) in NR1 format

**:TRIGger:GLITch:GREaterthan**

**N** (see [page 860](#))

**Command Syntax** :TRIGger:GLITch:GREaterthan <greater\_than\_time>[<suffix>]  
 <greater\_than\_time> ::= floating-point number in NR3 format  
 <suffix> ::= {s | ms | us | ns | ps}

The :TRIGger:GLITch:GREaterthan command sets the minimum pulse width duration for the selected :TRIGger:GLITch:SOURce.

**Query Syntax** :TRIGger:GLITch:GREaterthan?

The :TRIGger:GLITch:GREaterthan? query returns the minimum pulse width duration time for :TRIGger:GLITch:SOURce.

**Return Format** <greater\_than\_time><NL>  
 <greater\_than\_time> ::= floating-point number in NR3 format.

- See Also**
- "[Introduction to :TRIGger Commands](#)" on page 641
  - "[:TRIGger:GLITch:SOURce](#)" on page 670
  - "[:TRIGger:GLITch:QUALifier](#)" on page 668
  - "[:TRIGger:MODE](#)" on page 648



**:TRIGger:GLITCh:LESSthan**

**N** (see [page 860](#))

**Command Syntax** :TRIGger:GLITCh:LESSthan <less\_than\_time>[<suffix>]  
 <less\_than\_time> ::= floating-point number in NR3 format  
 <suffix> ::= {s | ms | us | ns | ps}

The :TRIGger:GLITCh:LESSthan command sets the maximum pulse width duration for the selected :TRIGger:GLITCh:SOURce.

**Query Syntax** :TRIGger:GLITCh:LESSthan?

The :TRIGger:GLITCh:LESSthan? query returns the pulse width duration time for :TRIGger:GLITCh:SOURce.

**Return Format** <less\_than\_time><NL>  
 <less\_than\_time> ::= floating-point number in NR3 format.

- See Also**
- "[Introduction to :TRIGger Commands](#)" on page 641
  - "[:TRIGger:GLITCh:SOURce](#)" on page 670
  - "[:TRIGger:GLITCh:QUALifier](#)" on page 668
  - "[:TRIGger:MODE](#)" on page 648

**:TRIGger:GLITch:LEVel**

**N** (see [page 860](#))

**Command Syntax** :TRIGger:GLITch:LEVel <level\_argument>  
 <level\_argument> ::= <level>[, <source>]  
 <level> ::= .75 x full-scale voltage from center screen in NR3 format  
 for internal triggers  
 <level> ::= ±(external range setting) in NR3 format  
 for external triggers (DSO models)  
 <level> ::= ±8 V for digital channels (MSO models)  
 <source> ::= {CHANnel<n> | EXTernal} for DSO models  
 <source> ::= {CHANnel<n> | DIGital<d>} for MSO models  
 <n> ::= 1 to (# analog channels) in NR1 format  
 <d> ::= 0 to (# digital channels - 1) in NR1 format

The :TRIGger:GLITch:LEVel command sets the trigger level voltage for the active pulse width trigger.

**Query Syntax** :TRIGger:GLITch:LEVel?

The :TRIGger:GLITch:LEVel? query returns the trigger level of the current pulse width trigger mode. If all channels are off, the query returns "NONE."

**Return Format** <level\_argument><NL>

- See Also**
- ["Introduction to :TRIGger Commands"](#) on page 641
  - [":TRIGger:MODE"](#) on page 648
  - [":TRIGger:GLITch:SOURce"](#) on page 670
  - [":EXTernal:RANGe"](#) on page 266

## :TRIGger:GLITch:POLarity

**N** (see [page 860](#))

**Command Syntax** :TRIGger:GLITch:POLarity <polarity>  
<polarity> ::= {POSitive | NEGative}

The :TRIGger:GLITch:POLarity command sets the polarity for the glitch pulse width trigger.

**Query Syntax** :TRIGger:GLITch:POLarity?

The :TRIGger:GLITch:POLarity? query returns the glitch pulse width trigger polarity.

**Return Format** <polarity><NL>  
<polarity> ::= {POS | NEG}

- See Also**
- "[Introduction to :TRIGger Commands](#)" on page 641
  - "[:TRIGger:MODE](#)" on page 648
  - "[:TRIGger:GLITch:SOURce](#)" on page 670

**:TRIGger:GLITCh:QUALifier**

**N** (see [page 860](#))

**Command Syntax** :TRIGger:GLITCh:QUALifier <operator>  
 <operator> ::= {GREATERthan | LESSthan | RANGE}

This command sets the mode of operation of the glitch pulse width trigger. The oscilloscope can trigger on a pulse width that is greater than a time value, less than a time value, or within a range of time values.

**Query Syntax** :TRIGger:GLITCh:QUALifier?

The :TRIGger:GLITCh:QUALifier? query returns the glitch pulse width qualifier.

**Return Format** <operator><NL>  
 <operator> ::= {GRE | LESS | RANG}

- See Also**
- "[Introduction to :TRIGger Commands](#)" on page 641
  - "[:TRIGger:GLITCh:SOURce](#)" on page 670
  - "[:TRIGger:MODE](#)" on page 648



**:TRIGger:GLITch:SOURce**

**N** (see [page 860](#))

**Command Syntax** :TRIGger:GLITch:SOURce <source>

<source> ::= {DIGital<d> | CHANnel<n>}

<n> ::= 1 to (# analog channels) in NR1 format

<d> ::= 0 to (# digital channels - 1) in NR1 format

The :TRIGger:GLITch:SOURce command selects the channel that produces the pulse width trigger.

**Query Syntax** :TRIGger:GLITch:SOURce?

The :TRIGger:GLITch:SOURce? query returns the current pulse width source. If all channels are off, the query returns "NONE".

**Return Format** <source><NL>

- See Also**
- ["Introduction to :TRIGger Commands"](#) on page 641
  - [":TRIGger:MODE"](#) on page 648
  - [":TRIGger:GLITch:LEVel"](#) on page 666
  - [":TRIGger:GLITch:POLarity"](#) on page 667
  - [":TRIGger:GLITch:QUALifier"](#) on page 668
  - [":TRIGger:GLITch:RANGE"](#) on page 669

**Example Code** • ["Example Code"](#) on page 661

## :TRIGger:PATtern Commands

Table 108 :TRIGger:PATtern Commands Summary

Command	Query	Options and Query Returns
:TRIGger:PATtern <string>[,<edge_source>,<edge>] (see <a href="#">page 672</a> )	:TRIGger:PATtern? (see <a href="#">page 673</a> )	<string> ::= "nn...n" where n ::= {0   1   X   R   F} when <base> = ASCII <string> ::= "0xnn...n" where n ::= {0,...,9   A,...,F   X   \$} when <base> = HEX <edge_source> ::= {CHANnel<n>   NONE} for DSO models <edge_source> ::= {CHANnel<n>   DIGital<d>   NONE} for MSO models <n> ::= 1 to (# analog channels) in NR1 format <d> ::= 0 to (# digital channels - 1) in NR1 format <edge> ::= {POSitive   NEGative}
:TRIGger:PATtern:FORM at <base> (see <a href="#">page 674</a> )	:TRIGger:PATtern:FORM at? (see <a href="#">page 674</a> )	<base> ::= {ASCII   HEX}
:TRIGger:PATtern:GREa terthan <greater_than_time>[suffix] (see <a href="#">page 675</a> )	:TRIGger:PATtern:GREa terthan? (see <a href="#">page 675</a> )	<greater_than_time> ::= floating-point number in NR3 format [suffix] ::= {s   ms   us   ns   ps}
:TRIGger:PATtern:LESS than <less_than_time>[suffix] (see <a href="#">page 676</a> )	:TRIGger:PATtern:LESS than? (see <a href="#">page 676</a> )	<less_than_time> ::= floating-point number in NR3 format [suffix] ::= {s   ms   us   ns   ps}
:TRIGger:PATtern:QUAL ifier <qualifier> (see <a href="#">page 677</a> )	:TRIGger:PATtern:QUAL ifier? (see <a href="#">page 677</a> )	<qualifier> ::= {ENTERed   GREaterthan   LESSthan   INRange   OUTRange   TIMEout}
:TRIGger:PATtern:RANG e <less_than_time>[suffix], <greater_than_time>[suffix] (see <a href="#">page 679</a> )	:TRIGger:PATtern:RANG e? (see <a href="#">page 679</a> )	<less_than_time> ::= 15 ns to 10 seconds in NR3 format <greater_than_time> ::= 10 ns to 9.99 seconds in NR3 format [suffix] ::= {s   ms   us   ns   ps}

**:TRIGger:PATtern**

**C** (see [page 860](#))

**Command Syntax** :TRIGger:PATtern <pattern>

<pattern> ::= <string>[,<edge\_source>,<edge>]

<string> ::= "nn...n" where n ::= {0 | 1 | X | R | F} when  
<base> = ASCii

<string> ::= "0xnn...n" where n ::= {0,...,9 | A,...,F | X | \$} when  
<base> = HEX

<edge\_source> ::= {CHANnel<n> | NONE} for DSO models

<edge\_source> ::= {CHANnel<n> | DIGital<d>  
| NONE} for MSO models

<n> ::= 1 to (# of analog channels) in NR1 format

<d> ::= 0 to (# digital channels - 1) in NR1 format

<edge> ::= {POSitive | NEGative}

The :TRIGger:PATtern command specifies the channel values to be used in the pattern trigger.

In the <string> parameter, each bit corresponds to a channel as described in the following table:

Oscilloscope Models	Value and Mask Bit Assignments
<b>4 analog + 16 digital channels (mixed-signal)</b>	Bits 0 through 15 - digital channels 0 through 15. Bits 16 through 19 - analog channels 4 through 1.
<b>2 analog + 16 digital channels (mixed-signal)</b>	Bits 0 through 15 - digital channels 0 through 15. Bits 16 and 17 - analog channels 2 and 1.
<b>4 analog channels only</b>	Bits 0 through 3 - analog channels 4 through 1.
<b>2 analog channels only</b>	Bits 0 and 1 - analog channels 2 and 1.

The format of the <string> parameter depends on the :TRIGger:PATtern:FORMat command setting:

- When the format is ASCii, the string looks just like the string you see on the oscilloscope's front panel, made up of 0, 1, X (don't care), R (rising edge), and F (falling edge) characters.
- When the format is HEX, the string begins with "0x" and contains hex digit characters or X (don't care for all four bits in the nibble).

With the hex format string, you can use the <edge\_source> and <edge> parameters to specify an edge on one of the channels.



**NOTE**

The optional <edge\_source> and <edge> parameters should be sent together or not at all. The edge can be specified in the ASCII <string> parameter. If the edge source and edge parameters are used, they take precedence.

---

You can only specify an edge on one channel. When an edge is specified, the :TRIGger:PATtern:QUALifier does not apply.

**Query Syntax** :TRIGger:PATtern?

The :TRIGger:PATtern? query returns the pattern string, edge source, and edge.

**Return Format** <string>,<edge\_source>,<edge><NL>

- See Also**
- ["Introduction to :TRIGger Commands"](#) on page 641
  - [":TRIGger:PATtern:FORMat"](#) on page 674
  - [":TRIGger:PATtern:QUALifier"](#) on page 677
  - [":TRIGger:MODE"](#) on page 648

## :TRIGger:PATtern:FORMat

**N** (see [page 860](#))

**Command Syntax** :TRIGger:PATtern:FORMat <base>

<base> ::= {ASCIi | HEX}

The :TRIGger:PATtern:FORMat command sets the entry (and query) number base used by the :TRIGger:PATtern command. The default <base> is ASCii.

**Query Syntax** :TRIGger:PATtern:FORMat?

The :TRIGger:PATtern:FORMat? query returns the currently set number base for pattern trigger patterns.

**Return Format** <base><NL>

<base> ::= {ASC | HEX}

- See Also**
- "[Introduction to :TRIGger Commands](#)" on page 641
  - "[:TRIGger:PATtern](#)" on page 672



**:TRIGger:PATtern:LESSthan**

**N** (see [page 860](#))

**Command Syntax** :TRIGger:PATtern:LESSthan <less\_than\_time>[<suffix>]  
 <less\_than\_time> ::= maximum trigger duration in seconds  
 in NR3 format  
 <suffix> ::= {s | ms | us | ns | ps}

The :TRIGger:PATtern:LESSthan command sets the maximum duration for the defined pattern when :TRIGger:PATtern:QUALifier is set to LESSthan.

**Query Syntax** :TRIGger:PATtern:LESSthan?

The :TRIGger:PATtern:LESSthan? query returns the duration time for the defined pattern.

**Return Format** <less\_than\_time><NL>

- See Also**
- "[Introduction to :TRIGger Commands](#)" on page 641
  - "[:TRIGger:PATtern](#)" on page 672
  - "[:TRIGger:PATtern:QUALifier](#)" on page 677
  - "[:TRIGger:MODE](#)" on page 648

**:TRIGger:PATtern:QUALifier**

**N** (see [page 860](#))

**Command Syntax** :TRIGger:PATtern:QUALifier <qualifier>  
 <qualifier> ::= {ENTerEd | GREaterthan | LESSthan | INRange | OUTRange  
 | TIMEout}

The :TRIGger:PATtern:QUALifier command qualifies when the trigger occurs:

- ENTerEd – when the pattern is entered.
- LESSthan – when the pattern is present for less than a time value.
- GREaterthan – when the pattern is present for greater than a time value. The trigger occurs when the pattern exits (not when the GREaterthan time value is exceeded).
- TIMEout – when the pattern is present for greater than a time value. In this case, the trigger occurs when the GREaterthan time value is exceeded (not when the pattern exits).
- INRange – when the pattern is present for a time within a range of values.
- OUTRange – when the pattern is present for a time outside of range of values.

Pattern durations are evaluated using a timer. The timer starts on the last edge that makes the pattern (logical AND) true. Except when the TIMEout qualifier is selected, the trigger occurs on the first edge that makes the pattern false, provided the time qualifier criteria has been met.

Set the GREaterthan qualifier value with the :TRIGger:PATtern:GREaterthan command.

Set the LESSthan qualifier value with the :TRIGger:PATtern:LESSthan command.

Set the INRange and OUTRange qualifier values with the :TRIGger:PATtern:RANGE command.

Set the TIMEout qualifier value with the :TRIGger:PATtern:GREaterthan command.

**Query Syntax** :TRIGger:PATtern:QUALifier?

The :TRIGger:PATtern:QUALifier? query returns the trigger duration qualifier.

**Return Format** <qualifier><NL>

- See Also**
- ["Introduction to :TRIGger Commands"](#) on page 641
  - [":TRIGger:PATtern:GREaterthan"](#) on page 675

- ":TRIGger:PATtern:LESSthan" on page 676
- ":TRIGger:PATtern:RANGe" on page 679



**:TRIGger:RUNT Commands****Table 109** :TRIGger:RUNT Commands Summary

Command	Query	Options and Query Returns
:TRIGger:RUNT:POLarity <polarity> (see <a href="#">page 681</a> )	:TRIGger:RUNT:POLarity? (see <a href="#">page 681</a> )	<polarity> ::= {POSitive   NEGative   EITHer}
:TRIGger:RUNT:QUALifier <qualifier> (see <a href="#">page 682</a> )	:TRIGger:RUNT:QUALifier? (see <a href="#">page 682</a> )	<qualifier> ::= {GREaterthan   LESSthan   NONE}
:TRIGger:RUNT:SOURce <source> (see <a href="#">page 683</a> )	:TRIGger:RUNT:SOURce? (see <a href="#">page 683</a> )	<source> ::= CHANnel<n> <n> ::= 1 to (# analog channels) in NR1 format
:TRIGger:RUNT:TIME <time>[suffix] (see <a href="#">page 684</a> )	:TRIGger:RUNT:TIME? (see <a href="#">page 684</a> )	<time> ::= floating-point number in NR3 format [suffix] ::= {s   ms   us   ns   ps}



**:TRIGger:RUNT:POLarity**

**N** (see [page 860](#))

**Command Syntax** :TRIGger:RUNT:POLarity <polarity>  
 <polarity> ::= {POSitive | NEGative | EITHer}

The :TRIGger:RUNT:POLarity command sets the polarity for the runt trigger:

- POSitive – positive runt pulses.
- NEGative – negative runt pulses.
- EITHer – either positive or negative runt pulses.

**Query Syntax** :TRIGger:RUNT:POLarity?

The :TRIGger:RUNT:POLarity? query returns the runt trigger polarity.

**Return Format** <polarity><NL>  
 <polarity> ::= {POS | NEG | EITH}

- See Also**
- ["Introduction to :TRIGger Commands"](#) on page 641
  - [":TRIGger:MODE"](#) on page 648
  - [":TRIGger:LEVel:HIGH"](#) on page 646
  - [":TRIGger:LEVel:LOW"](#) on page 647
  - [":TRIGger:RUNT:SOURce"](#) on page 683

**:TRIGger:RUNT:QUALifier**

**N** (see [page 860](#))

**Command Syntax** :TRIGger:RUNT:QUALifier <qualifier>

<qualifier> ::= {GREaterthan | LESSthan | NONE}

The :TRIGger:RUNT:QUALifier command selects the qualifier used for specifying runt pulse widths:

- GREaterthan – triggers on runt pulses whose width is greater than the :TRIGger:RUNT:TIME.
- LESSthan – triggers on runt pulses whose width is less than the :TRIGger:RUNT:TIME.
- NONE – triggers on runt pulses of any width.

**Query Syntax** :TRIGger:RUNT:QUALifier?

The :TRIGger:RUNT:QUALifier? query returns the runt trigger qualifier setting.

**Return Format** <qualifier><NL>

<qualifier> ::= {GRE | LESS NONE}

- See Also**
- "Introduction to :TRIGger Commands" on page 641
  - ":TRIGger:MODE" on page 648
  - ":TRIGger:RUNT:TIME" on page 684

**:TRIGger:RUNT:SOURce**

**N** (see [page 860](#))

**Command Syntax** :TRIGger:RUNT:SOURce <source>

<source> ::= CHANnel<n>

<n> ::= 1 to (# analog channels) in NR1 format

The :TRIGger:RUNT:SOURce command selects the channel used to produce the trigger.

**Query Syntax** :TRIGger:RUNT:SOURce?

The :TRIGger:RUNT:SOURce? query returns the current runt trigger source.

**Return Format** <source><NL>

<source> ::= CHAN<n>

- See Also**
- "[Introduction to :TRIGger Commands](#)" on page 641
  - "[:TRIGger:RUNT:POLarity](#)" on page 681

**:TRIGger:RUNT:TIME**

**N** (see [page 860](#))

**Command Syntax** :TRIGger:RUNT:TIME <time>[suffix]  
 <time> ::= floating-point number in NR3 format  
 [suffix] ::= {s | ms | us | ns | ps}

When triggering on runt pulses whose width is greater than or less than a certain value (see :TRIGger:RUNT:QUALifier), the :TRIGger:RUNT:TIME command specifies the time used with the qualifier.

**Query Syntax** :TRIGger:RUNT:TIME?

The :TRIGger:RUNT:TIME? query returns the current runt pulse qualifier time setting.

**Return Format** <time><NL>  
 <time> ::= floating-point number in NR3 format

- See Also**
- ["Introduction to :TRIGger Commands"](#) on page 641
  - [":TRIGger:RUNT:QUALifier"](#) on page 682

## :TRIGger:SHOLd Commands

**Table 110** :TRIGger:SHOLd Commands Summary

Command	Query	Options and Query Returns
:TRIGger:SHOLd:SLOPe <slope> (see page 686)	:TRIGger:SHOLd:SLOPe? (see page 686)	<slope> ::= {NEGative   POSitive}
:TRIGger:SHOLd:SOURce :CLOCK <source> (see page 687)	:TRIGger:SHOLd:SOURce :CLOCK? (see page 687)	<source> ::= {CHANnel<n>   EXTernal} for DSO models <source> ::= {CHANnel<n>   DIGital<d>} for MSO models <n> ::= 1 to (# analog channels) in NR1 format <d> ::= 0 to (# digital channels - 1) in NR1 format
:TRIGger:SHOLd:SOURce :DATA <source> (see page 688)	:TRIGger:SHOLd:SOURce :DATA? (see page 688)	<source> ::= {CHANnel<n>   EXTernal} for DSO models <source> ::= {CHANnel<n>   DIGital<d>} for MSO models <n> ::= 1 to (# analog channels) in NR1 format <d> ::= 0 to (# digital channels - 1) in NR1 format
:TRIGger:SHOLd:TIME:H OLD <time>[suffix] (see page 689)	:TRIGger:SHOLd:TIME:H OLD? (see page 689)	<time> ::= floating-point number in NR3 format [suffix] ::= {s   ms   us   ns   ps}
:TRIGger:SHOLd:TIME:S ETup <time>[suffix] (see page 690)	:TRIGger:SHOLd:TIME:S ETup? (see page 690)	<time> ::= floating-point number in NR3 format [suffix] ::= {s   ms   us   ns   ps}

## :TRIGger:SHOLd:SLOPe

**N** (see [page 860](#))

**Command Syntax** :TRIGger:SHOLd:SLOPe <slope>

<slope> ::= {NEGative | POSitive}

The :TRIGger:SHOLd:SLOPe command sets the polarity for the TV trigger.

**Query Syntax** :TRIGger:SHOLd:SLOPe?

The :TRIGger:SHOLd:SLOPe? query returns the TV trigger polarity.

**Return Format** <slope><NL>

<slope> ::= {NEG | POS}

- See Also**
- ["Introduction to :TRIGger Commands"](#) on page 641
  - [":TRIGger:MODE"](#) on page 648
  - [":TRIGger:SHOLd:SOURce:CLOCK"](#) on page 687
  - [":TRIGger:SHOLd:SOURce:DATA"](#) on page 688

**:TRIGger:SHOLd:SOURce:CLOCK**

**N** (see [page 860](#))

**Command Syntax** :TRIGger:SHOLd:SOURce:CLOCK <source>

<source> ::= {CHANnel<n> | EXTernal} for DSO models

<source> ::= {CHANnel<n> | DIGital<d>} for MSO models

<n> ::= 1 to (# analog channels) in NR1 format

<d> ::= 0 to (# digital channels - 1) in NR1 format

The :TRIGger:SHOLd:SOURce:CLOCK command selects the channel used to produce the trigger.

**Query Syntax** :TRIGger:SHOLd:SOURce:CLOCK?

The :TRIGger:SHOLd:SOURce:CLOCK? query returns the current setup and hold trigger source.

**Return Format** <source><NL>

<source> ::= {CHAN<n> | EXT} for DSO models

<source> ::= {CHAN<n> | DIG<d>} for MSO models

- See Also**
- ["Introduction to :TRIGger Commands"](#) on page 641
  - [":TRIGger:MODE"](#) on page 648
  - [":TRIGger:SHOLd:SLOPe"](#) on page 686

**:TRIGger:SHOLd:SOURce:DATA**

**N** (see [page 860](#))

**Command Syntax** :TRIGger:SHOLd:SOURce:DATA <source>

<source> ::= {CHANnel<n> | EXTernal} for DSO models

<source> ::= {CHANnel<n> | DIGital<d>} for MSO models

<n> ::= 1 to (# analog channels) in NR1 format

<d> ::= 0 to (# digital channels - 1) in NR1 format

The :TRIGger:SHOLd:SOURce:DATA command selects the channel used to produce the trigger.

**Query Syntax** :TRIGger:SHOLd:SOURce:DATA?

The :TRIGger:SHOLd:SOURce:DATA? query returns the current setup and hold trigger source.

**Return Format** <source><NL>

<source> ::= {CHAN<n> | EXT} for DSO models

<source> ::= {CHAN<n> | DIG<d>} for MSO models

- See Also**
- ["Introduction to :TRIGger Commands"](#) on page 641
  - [":TRIGger:MODE"](#) on page 648
  - [":TRIGger:SHOLd:SLOPe"](#) on page 686



**:TRIGger:SHOLd:TIME:HOLD**

**N** (see [page 860](#))

**Command Syntax** :TRIGger:SHOLd:TIME:HOLD <time>[suffix]  
 <time> ::= floating-point number in NR3 format  
 [suffix] ::= {s | ms | us | ns | ps}

The :TRIGger:SHOLd:TIME:HOLD command allows triggering on a specific line of video. The line number limits vary with the standard and mode, as shown in the following table.

**Query Syntax** :TRIGger:SHOLd:TIME:HOLD?

The :TRIGger:SHOLd:TIME:HOLD? query returns the current TV trigger line number setting.

**Return Format** <time><NL>  
 <time> ::= floating-point number in NR3 format

**See Also** • ["Introduction to :TRIGger Commands"](#) on page 641

**:TRIGger:SHOLd:TIME:SETup**

**N** (see [page 860](#))

**Command Syntax** :TRIGger:SHOLd:TIME:SETup <time>[suffix]  
 <time> ::= floating-point number in NR3 format  
 [suffix] ::= {s | ms | us | ns | ps}

The :TRIGger:SHOLd:TIME:SETup command allows triggering on a specific line of video. The line number limits vary with the standard and mode, as shown in the following table.

**Query Syntax** :TRIGger:SHOLd:TIME:SETup?

The :TRIGger:SHOLd:TIME:SETup? query returns the current TV trigger line number setting.

**Return Format** <time><NL>  
 <time> ::= floating-point number in NR3 format

**See Also** • ["Introduction to :TRIGger Commands"](#) on page 641

## :TRIGger:TRANSition Commands

The :TRIGger:TRANSition comamnds set the rise/fall time trigger options.

**Table 111** :TRIGger:TRANSition Commands Summary

Command	Query	Options and Query Returns
:TRIGger:TRANSition:Q UALifier <qualifier> (see <a href="#">page 692</a> )	:TRIGger:TRANSition:Q UALifier? (see <a href="#">page 692</a> )	<qualifier> ::= {GREATERthan   LESSthan}
:TRIGger:TRANSition:S LOPe <slope> (see <a href="#">page 693</a> )	:TRIGger:TRANSition:S LOPe? (see <a href="#">page 693</a> )	<slope> ::= {NEGative   POSitive}
:TRIGger:TRANSition:S OURce <source> (see <a href="#">page 694</a> )	:TRIGger:TRANSition:S OURce? (see <a href="#">page 694</a> )	<source> ::= CHANnel<n> <n> ::= 1 to (# analog channels) in NR1 format
:TRIGger:TRANSition:T IME <time>[suffix] (see <a href="#">page 695</a> )	:TRIGger:TRANSition:T IME? (see <a href="#">page 695</a> )	<time> ::= floating-point number in NR3 format [suffix] ::= {s   ms   us   ns   ps}

**:TRIGger:TRANSition:QUALifier**

**N** (see [page 860](#))

**Command Syntax** :TRIGger:TRANSition:QUALifier <qualifier>  
 <qualifier> ::= {GREaterthan | LESSthan}

The :TRIGger:TRANSition:QUALifier command specifies whether you are looking for rise/fall times greater than or less than a certain time value. The time value is set using the :TRIGger:TRANSition:TIME command.

**Query Syntax** :TRIGger:TRANSition:QUALifier?

The :TRIGger:TRANSition:QUALifier? query returns the current rise/fall time trigger qualifier setting.

**Return Format** <qualifier><NL>  
 <qualifier> ::= {GRE | LESS}

- See Also**
- "[Introduction to :TRIGger Commands](#)" on page 641
  - "[:TRIGger:TRANSition:TIME](#)" on page 695
  - "[:TRIGger:MODE](#)" on page 648

**:TRIGger:TRANsition:SLOPe**

**N** (see [page 860](#))

**Command Syntax** :TRIGger:TRANsition:SLOPe <slope>  
 <slope> ::= {NEGative | POSitive}

The :TRIGger:TRANsition:SLOPe command specifies a POSitive rising edge or a NEGative falling edge.

**Query Syntax** :TRIGger:TRANsition:SLOPe?

The :TRIGger:TRANsition:SLOPe? query returns the current rise/fall time trigger slope setting.

**Return Format** <slope><NL>  
 <slope> ::= {NEG | POS}

- See Also**
- "[Introduction to :TRIGger Commands](#)" on page 641
  - "[:TRIGger:MODE](#)" on page 648
  - "[:TRIGger:TRANsition:SOURce](#)" on page 694

## :TRIGger:TRANsition:SOURce

**N** (see [page 860](#))

**Command Syntax** :TRIGger:TRANsition:SOURce <source>

<source> ::= CHANnel<n>

<n> ::= 1 to (# analog channels) in NR1 format

The :TRIGger:TRANsition:SOURce command selects the channel used to produce the trigger.

**Query Syntax** :TRIGger:TRANsition:SOURce?

The :TRIGger:TRANsition:SOURce? query returns the current transition trigger source.

**Return Format** <source><NL>

<source> ::= CHAN<n>

- See Also**
- "[Introduction to :TRIGger Commands](#)" on page 641
  - "[:TRIGger:MODE](#)" on page 648
  - "[:TRIGger:TRANsition:SLOPe](#)" on page 693

**:TRIGger:TRANsition:TIME**

**N** (see [page 860](#))

**Command Syntax** :TRIGger:TRANsition:TIME <time>[suffix]  
 <time> ::= floating-point number in NR3 format  
 [suffix] ::= {s | ms | us | ns | ps}

The :TRIGger:TRANsition:TIME command sets the time value for rise/fall time triggers. You also use the :TRIGger:TRANsition:QUALifier command to specify whether you are triggering on times greater than or less than this time value.

**Query Syntax** :TRIGger:TRANsition:TIME?

The :TRIGger:TRANsition:TIME? query returns the current rise/fall time trigger time value.

**Return Format** <time><NL>  
 <time> ::= floating-point number in NR3 format

- See Also**
- ["Introduction to :TRIGger Commands"](#) on page 641
  - [":TRIGger:TRANsition:QUALifier"](#) on page 692

**:TRIGger:TV Commands****Table 112** :TRIGger:TV Commands Summary

Command	Query	Options and Query Returns
:TRIGger:TV:LINE <line number> (see page 697)	:TRIGger:TV:LINE? (see page 697)	<line number> ::= integer in NR1 format
:TRIGger:TV:MODE <tv mode> (see page 698)	:TRIGger:TV:MODE? (see page 698)	<tv mode> ::= {FIELD1   FIELD2   AFIELDS   ALINES   LFIELD1   LFIELD2   LALTERNATE}
:TRIGger:TV:POLarity <polarity> (see page 699)	:TRIGger:TV:POLarity? (see page 699)	<polarity> ::= {POSitive   NEGative}
:TRIGger:TV:SOURce <source> (see page 700)	:TRIGger:TV:SOURce? (see page 700)	<source> ::= {CHANnel<n>} <n> ::= 1 to (# analog channels) in NR1 format
:TRIGger:TV:STANdard <standard> (see page 701)	:TRIGger:TV:STANdard? (see page 701)	<standard> ::= {NTSC   PAL   PALM   SECam}



**:TRIGger:TV:LINE**

**N** (see [page 860](#))

**Command Syntax** :TRIGger:TV:LINE <line\_number>

<line\_number> ::= integer in NR1 format

The :TRIGger:TV:LINE command allows triggering on a specific line of video. The line number limits vary with the standard and mode, as shown in the following table.

**Table 113** TV Trigger Line Number Limits

TV Standard	Mode		
	LField1	LField2	LALternate
<b>NTSC</b>	1 to 263	1 to 262	1 to 262
<b>PAL</b>	1 to 313	314 to 625	1 to 312
<b>PAL-M</b>	1 to 263	264 to 525	1 to 262
<b>SECAM</b>	1 to 313	314 to 625	1 to 312

**Query Syntax** :TRIGger:TV:LINE?

The :TRIGger:TV:LINE? query returns the current TV trigger line number setting.

**Return Format** <line\_number><NL>

<line\_number> ::= integer in NR1 format

- See Also**
- ["Introduction to :TRIGger Commands"](#) on page 641
  - [":TRIGger:TV:STANdard"](#) on page 701
  - [":TRIGger:TV:MODE"](#) on page 698

**:TRIGger:TV:MODE**

**N** (see [page 860](#))

**Command Syntax** :TRIGger:TV:MODE <mode>

```
<mode> ::= {FIEld1 | FIEld2 | AFIElds | ALINes
            | LFIEld1 | LFIEld2 | LALTernate}
```

The :TRIGger:TV:MODE command selects the TV trigger mode and field.

Old forms for <mode> are accepted:

<mode>	Old Forms Accepted
FIEld1	F1
FIEld2	F2
AFIElds	ALLFields, ALLFLDS
ALINes	ALLLines
LFIEld1	LINEF1, LINEFIELD1
LFIEld2	LINEF2, LINEFIELD2
LALTernate	LINEAlt

**Query Syntax** :TRIGger:TV:MODE?

The :TRIGger:TV:MODE? query returns the TV trigger mode.

**Return Format** <value><NL>

```
<value> ::= {FIE1 | FIE2 | AFI | ALIN | LFI1 | LFI2 | LALT}
```

- See Also**
- "[Introduction to :TRIGger Commands](#)" on page 641
  - "[:TRIGger:TV:STANdard](#)" on page 701
  - "[:TRIGger:MODE](#)" on page 648

## :TRIGger:TV:POLarity

**N** (see [page 860](#))

**Command Syntax** :TRIGger:TV:POLarity <polarity>  
<polarity> ::= {POSitive | NEGative}

The :TRIGger:TV:POLarity command sets the polarity for the TV trigger.

**Query Syntax** :TRIGger:TV:POLarity?

The :TRIGger:TV:POLarity? query returns the TV trigger polarity.

**Return Format** <polarity><NL>  
<polarity> ::= {POS | NEG}

- See Also**
- "[Introduction to :TRIGger Commands](#)" on page 641
  - "[:TRIGger:MODE](#)" on page 648
  - "[:TRIGger:TV:SOURce](#)" on page 700

## :TRIGger:TV:SOURce

**N** (see [page 860](#))

**Command Syntax** :TRIGger:TV:SOURce <source>

<source> ::= {CHANnel<n>}

<n> ::= 1 to (# analog channels) in NR1 format

The :TRIGger:TV:SOURce command selects the channel used to produce the trigger.

**Query Syntax** :TRIGger:TV:SOURce?

The :TRIGger:TV:SOURce? query returns the current TV trigger source.

**Return Format** <source><NL>

<source> ::= {CHAN<n>}

- See Also**
- ["Introduction to :TRIGger Commands"](#) on page 641
  - [":TRIGger:MODE"](#) on page 648
  - [":TRIGger:TV:POLarity"](#) on page 699

**Example Code**

- ["Example Code"](#) on page 661

**:TRIGger:TV:STANdard**

**N** (see [page 860](#))

**Command Syntax** :TRIGger:TV:STANdard <standard>

<standard> ::= {NTSC | PALM | PAL | SECam}

The :TRIGger:TV:STANdard command selects the video standard:

- NTSC
- PAL
- PAL-M
- SECAM

**Query Syntax** :TRIGger:TV:STANdard?

The :TRIGger:TV:STANdard? query returns the current TV trigger standard setting.

**Return Format** <standard><NL>

<standard> ::= {NTSC | PALM | PAL | SEC}

**:TRIGger:USB Commands****Table 114** :TRIGger:USB Commands Summary

Command	Query	Options and Query Returns
:TRIGger:USB:SOURce:D MINus <source> (see page 703)	:TRIGger:USB:SOURce:D MINus? (see page 703)	<source> ::= {CHANnel<n>   EXTernal} for the DSO models <source> ::= {CHANnel<n>   DIGital<d>} for the MSO models <n> ::= 1 to (# analog channels) in NR1 format <d> ::= 0 to (# digital channels - 1) in NR1 format
:TRIGger:USB:SOURce:D PLus <source> (see page 704)	:TRIGger:USB:SOURce:D PLus? (see page 704)	<source> ::= {CHANnel<n>   EXTernal} for the DSO models <source> ::= {CHANnel<n>   DIGital<d>} for the MSO models <n> ::= 1 to (# analog channels) in NR1 format <d> ::= 0 to (# digital channels - 1) in NR1 format
:TRIGger:USB:SPEEd <value> (see page 705)	:TRIGger:USB:SPEEd? (see page 705)	<value> ::= {LOW   FULL}
:TRIGger:USB:TRIGger <value> (see page 706)	:TRIGger:USB:TRIGger? (see page 706)	<value> ::= {SOP   EOP   ENTersuspend   EXITsuspend   RESet}

**:TRIGger:USB:SOURce:DMINus**

**N** (see [page 860](#))

**Command Syntax** :TRIGger:USB:SOURce:DMINus <source>

<source> ::= {CHANnel<n> | EXTernal} for the DSO models

<source> ::= {CHANnel<n> | DIGital<d>} for the MSO models

<n> ::= 1 to (# analog channels) in NR1 format

<d> ::= 0 to (# digital channels - 1) in NR1 format

The :TRIGger:USB:SOURce:DMINus command sets the source for the USB D- signal.

**Query Syntax** :TRIGger:USB:SOURce:DMINus?

The :TRIGger:USB:SOURce:DMINus? query returns the current source for the USB D- signal.

**Return Format** <source><NL>

- See Also**
- ["Introduction to :TRIGger Commands"](#) on page 641
  - [":TRIGger:MODE"](#) on page 648
  - [":TRIGger:USB:SOURce:DPLus"](#) on page 704
  - [":TRIGger:USB:TRIGger"](#) on page 706

**:TRIGger:USB:SOURce:DPLus**

**N** (see [page 860](#))

**Command Syntax** :TRIGger:USB:SOURce:DPLus <source>  
 <source> ::= {CHANnel<n> | EXTernal} for the DSO models  
 <source> ::= {CHANnel<n> | DIGital<d>} for the MSO models  
 <n> ::= 1 to (# analog channels) in NR1 format  
 <d> ::= 0 to (# digital channels - 1) in NR1 format

The :TRIGger:USB:SOURce:DPLus command sets the source for the USB D+ signal.

**Query Syntax** :TRIGger:USB:SOURce:DPLus?

The :TRIGger:USB:SOURce:DPLus? query returns the current source for the USB D+ signal.

**Return Format** <source><NL>

- See Also**
- ["Introduction to :TRIGger Commands"](#) on page 641
  - [":TRIGger:MODE"](#) on page 648
  - [":TRIGger:USB:SOURce:DMINus"](#) on page 703
  - [":TRIGger:USB:TRIGger"](#) on page 706



## :TRIGger:USB:SPEEd

**N** (see [page 860](#))

**Command Syntax** :TRIGger:USB:SPEEd <value>  
<value> ::= {LOW | FULL}

The :TRIGger:USB:SPEEd command sets the expected USB signal speed to be Low Speed (1.5 Mb/s) or Full Speed (12 Mb/s).

**Query Syntax** :TRIGger:USB:SPEEd?

The :TRIGger:USB:SPEEd? query returns the current speed value for the USB signal.

**Return Format** <value><NL>

- See Also**
- "[Introduction to :TRIGger Commands](#)" on page 641
  - "[:TRIGger:MODE](#)" on page 648
  - "[:TRIGger:USB:SOURce:DMINus](#)" on page 703
  - "[:TRIGger:USB:SOURce:DPLus](#)" on page 704
  - "[:TRIGger:USB:TRIGger](#)" on page 706

**:TRIGger:USB:TRIGger**

**N** (see [page 860](#))

**Command Syntax** :TRIGger:USB:TRIGger <value>

<value> ::= {SOP | EOP | ENTersuspend | EXITsuspend | RESet}

The :TRIGger:USB:TRIGger command sets where the USB trigger will occur:

- SOP – Start of packet.
- EOP – End of packet.
- ENTersuspend – Enter suspend state.
- EXITsuspend – Exit suspend state.
- RESet – Reset complete.

**Query Syntax** :TRIGger:USB:TRIGger?

The :TRIGger:USB:TRIGger? query returns the current USB trigger value.

**Return Format** <value><NL>

<value> ::= {SOP | EOP | ENTersuspend | EXITsuspend | RESet}

- See Also**
- ["Introduction to :TRIGger Commands"](#) on page 641
  - [":TRIGger:MODE"](#) on page 648
  - [":TRIGger:USB:SPEed"](#) on page 705



## 29 :WAVeform Commands

Provide access to waveform data. See "[Introduction to :WAVeform Commands](#)" on page 709.

**Table 115** :WAVeform Commands Summary

Command	Query	Options and Query Returns
:WAVeform:BYTeorder <value> (see <a href="#">page 715</a> )	:WAVeform:BYTeorder? (see <a href="#">page 715</a> )	<value> ::= {LSBFirst   MSBFirst}
n/a	:WAVeform:COUNT? (see <a href="#">page 716</a> )	<count> ::= an integer from 1 to 65536 in NR1 format
n/a	:WAVeform:DATA? (see <a href="#">page 717</a> )	<binary block length bytes>, <binary data> For example, to transmit 1000 bytes of data, the syntax would be: #800001000<1000 bytes of data><NL> 8 is the number of digits that follow 00001000 is the number of bytes to be transmitted <1000 bytes of data> is the actual data
:WAVeform:FORMat <value> (see <a href="#">page 719</a> )	:WAVeform:FORMat? (see <a href="#">page 719</a> )	<value> ::= {WORD   BYTE   ASCII}
:WAVeform:POINTs <# points> (see <a href="#">page 720</a> )	:WAVeform:POINTs? (see <a href="#">page 720</a> )	<# points> ::= {100   250   500   1000   <points_mode>} if waveform points mode is NORMAl <# points> ::= {100   250   500   1000   2000 ... 8000000 in 1-2-5 sequence   <points_mode>} if waveform points mode is MAXimum or RAW <points_mode> ::= {NORMAl   MAXimum   RAW}



**Table 115** :WAVEform Commands Summary (continued)

Command	Query	Options and Query Returns
:WAVEform:POINTs:MODE <points_mode> (see page 722)	:WAVEform:POINTs:MODE ? (see page 722)	<points_mode> ::= {NORMAL   MAXimum   RAW}
n/a	:WAVEform:PREamble? (see page 724)	<preamble_block> ::= <format NR1>, <type NR1>, <points NR1>, <count NR1>, <xincrement NR3>, <xorigin NR3>, <xreference NR1>, <yincrement NR3>, <yorigin NR3>, <yreference NR1> <format> ::= an integer in NR1 format: <ul style="list-style-type: none"><li>• 0 for BYTE format</li><li>• 1 for WORD format</li><li>• 2 for ASCii format</li></ul> <type> ::= an integer in NR1 format: <ul style="list-style-type: none"><li>• 0 for NORMal type</li><li>• 1 for PEAK detect type</li><li>• 3 for AVERage type</li><li>• 4 for HRESolution type</li></ul> <count> ::= Average count, or 1 if PEAK detect type or NORMal; an integer in NR1 format
n/a	:WAVEform:SEGmented:C OUNT? (see page 727)	<count> ::= an integer from 2 to 1000 in NR1 format (with Option SGM)
n/a	:WAVEform:SEGmented:T TAG? (see page 728)	<time_tag> ::= in NR3 format (with Option SGM)
:WAVEform:SOURce <source> (see page 729)	:WAVEform:SOURce? (see page 729)	<source> ::= {CHANnel<n>   FUNctIon   MATH   SBUS} for DSO models <source> ::= {CHANnel<n>   POD{1   2}   BUS{1   2}   FUNctIon   MATH   SBUS} for MSO models <n> ::= 1 to (# analog channels) in NR1 format
:WAVEform:SOURce:SUBS ource <subsource> (see page 733)	:WAVEform:SOURce:SUBS ource? (see page 733)	<subsource> ::= {{SUB0   RX   MOSI}   {SUB1   TX   MISO}}
n/a	:WAVEform:TYPE? (see page 734)	<return_mode> ::= {NORM   PEAK   AVER   HRES}

Table 115 :WAVEform Commands Summary (continued)

Command	Query	Options and Query Returns
:WAVEform:UNSigned {0   OFF}   {1   ON}} (see page 735)	:WAVEform:UNSigned? (see page 735)	{0   1}
:WAVEform:VIEW <view> (see page 736)	:WAVEform:VIEW? (see page 736)	<view> ::= {MAIN}
n/a	:WAVEform:XINCrement? (see page 737)	<return_value> ::= x-increment in the current preamble in NR3 format
n/a	:WAVEform:XORigin? (see page 738)	<return_value> ::= x-origin value in the current preamble in NR3 format
n/a	:WAVEform:XREFerence? (see page 739)	<return_value> ::= 0 (x-reference value in the current preamble in NR1 format)
n/a	:WAVEform:YINCrement? (see page 740)	<return_value> ::= y-increment value in the current preamble in NR3 format
n/a	:WAVEform:YORigin? (see page 741)	<return_value> ::= y-origin in the current preamble in NR3 format
n/a	:WAVEform:YREFerence? (see page 742)	<return_value> ::= y-reference value in the current preamble in NR1 format

**Introduction to :WAVEform Commands** The WAVEform subsystem is used to transfer data to a controller from the oscilloscope waveform memories. The queries in this subsystem will only operate when the channel selected by :WAVEform:SOURce is on.

#### Waveform Data and Preamble

The waveform record is actually contained in two portions: the preamble and waveform data. The waveform record must be read from the oscilloscope by the controller using two separate commands, :WAVEform:DATA (see page 717) and :WAVEform:PREAmble (see page 724). The waveform data is the actual data acquired for each point in the specified source. The preamble contains the information for interpreting the waveform data, which includes the number of points acquired, the format of acquired data, and the type of acquired data. The preamble also contains the X and Y increments, origins, and references for the acquired data, so that word and byte data can be translated to time and voltage values.

### Data Acquisition Types

There are four types of waveform acquisitions that can be selected for analog channels with the :ACQUIRE:TYPE command (see [page 199](#)): NORMal, AVERage, PEAK, and HRESolution. Digital channels are always acquired using NORMal. When the data is acquired using the :DIGitize command (see [page 163](#)) or :RUN command (see [page 180](#)), the data is placed in the channel buffer of the specified source.

Once you have acquired data with the :DIGitize command, the instrument is stopped. If the instrument is restarted (via the programming interface or the front panel), or if any instrument setting is changed, the data acquired with the :DIGitize command may be overwritten. You should first acquire the data with the :DIGitize command, then immediately read the data with the :WAVeform:DATA? query (see [page 717](#)) before changing any instrument setup.

A waveform record consists of either all of the acquired points or a subset of the acquired points. The number of points acquired may be queried using :ACQUIRE:POINTS? (see [page 192](#)).

### Helpful Hints:

The number of points transferred to the computer is controlled using the :WAVeform:POINTS command (see [page 720](#)). If :WAVeform:POINTS MAXimum is specified and the instrument is not running (stopped), all of the points that are displayed are transferred. This can be as many as 4,000,000 in some operating modes or as many as 8,000,000 for a digital channel on the mixed signal oscilloscope. Fewer points may be specified to speed data transfers and minimize controller analysis time. The :WAVeform:POINTS may be varied even after data on a channel is acquired. However, this decimation may result in lost pulses and transitions. The number of points selected for transfer using :WAVeform:POINTS must be an even divisor of 1,000 or be set to MAXimum. :WAVeform:POINTS determines the increment between time buckets that will be transferred. If POINTs = MAXimum, the data cannot be decimated. For example:

- :WAVeform:POINTS 1000 – returns time buckets 0, 1, 2, 3, 4 ,.., 999.
- :WAVeform:POINTS 500 – returns time buckets 0, 2, 4, 6, 8 ,.., 998.
- :WAVeform:POINTS 250 – returns time buckets 0, 4, 8, 12, 16 ,.., 996.
- :WAVeform:POINTS 100 – returns time buckets 0, 10, 20, 30, 40 ,.., 990.

### Analog Channel Data

#### NORMal Data

Normal data consists of the last data point (hit) in each time bucket. This data is transmitted over the programming interface in a linear fashion starting with time bucket 0 and going through time bucket  $n - 1$ , where  $n$  is the number returned by the :WAVEform:POINts? query (see [page 720](#)). Only the magnitude values of each data point are transmitted. The first voltage value corresponds to the first time bucket on the left side of the screen and the last value corresponds to the next-to-last time bucket on the right side of the screen. Time buckets without data return 0. The time values for each data point correspond to the position of the data point in the data array. These time values are not transmitted.

### **AVERage Data**

AVERage data consists of the average of the first  $n$  hits in a time bucket, where  $n$  is the value returned by the :ACQUIRE:COUNT query (see [page 190](#)). Time buckets that have fewer than  $n$  hits return the average of the data they do have. If a time bucket does not have any data in it, it returns 0.

This data is transmitted over the interface linearly, starting with time bucket 0 and proceeding through time bucket  $n-1$ , where  $n$  is the number returned by the :WAVEform:POINts? query (see [page 720](#)). The first value corresponds to a point at the left side of the screen and the last value corresponds to one point away from the right side of the screen. The maximum number of points that can be returned in average mode is 1000 unless ACQUIRE:COUNT has been set to 1.

### **PEAK Data**

Peak detect display mode is used to detect glitches for time base settings of 500 us/div and slower. In this mode, the oscilloscope can sample more data than it can store and display. So, when peak detect is turned on, the oscilloscope scans through the extra data, picks up the minimum and maximum for each time bucket, then stores the data in an array. Each time bucket contains two data sample.

The array is transmitted over the interface bus linearly, starting with time bucket 0 proceeding through time bucket  $n-1$ , where  $n$  is the number returned by the :WAVEform:POINts? query (see [page 720](#)). In each time bucket, two values are transmitted, first the minimum, followed by the maximum. The first pair of values corresponds to the time bucket at the leftmost side of the screen. The last pair of values corresponds to the time bucket at the far right side of the screen. In :ACQUIRE:TYPE PEAK mode (see [page 199](#)), the value returned by the :WAVEform:XINCrement query (see [page 737](#)) should be doubled to find the time difference between the min-max pairs.

### **HRESolution Data**

The high resolution (*smoothing*) mode is used to reduce noise at slower sweep speeds where the digitizer samples faster than needed to fill memory for the displayed time range.

### Data Conversion

Word or byte data sent from the oscilloscope must be scaled for useful interpretation. The values used to interpret the data are the X and Y references, X and Y origins, and X and Y increments. These values are read from the waveform preamble. Each channel has its own waveform preamble.

In converting a data value to a voltage value, the following formula is used:

$$\text{voltage} = [(\text{data value} - \text{yreference}) * \text{yincrement}] + \text{yorigin}$$

If the :WAVeform:FORMat data format is ASCii (see [page 719](#)), the data values are converted internally and sent as floating point values separated by commas.

In converting a data value to time, the time value of a data point can be determined by the position of the data point. For example, the fourth data point sent with :WAVeform:XORigin = 16 ns, :WAVeform:XREFerence = 0, and :WAVeform:XINCrement = 2 ns, can be calculated using the following formula:

$$\text{time} = [(\text{data point number} - \text{xreference}) * \text{xincrement}] + \text{xorigin}$$

This would result in the following calculation for time bucket 3:

$$\text{time} = [(3 - 0) * 2 \text{ ns}] + 16 \text{ ns} = 22 \text{ ns}$$

In :ACQuire:TYPE PEAK mode (see [page 199](#)), because data is acquired in max-min pairs, modify the previous time formula to the following:

$$\text{time} = [(\text{data pair number} - \text{xreference}) * \text{xincrement} * 2] + \text{xorigin}$$

### Data Format for Transfer

There are three formats for transferring waveform data over the interface: BYTE, WORD and ASCii (see [":WAVeform:FORMat"](#) on [page 719](#)). BYTE, WORD and ASCii formatted waveform records are transmitted using the arbitrary block program data format specified in IEEE 488.2.

When you use the block data format, the ASCII character string "#8<DD...D>" is sent prior to sending the actual data. The 8 indicates how many Ds follow. The Ds are ASCII numbers that indicate how many data bytes follow.

For example, if 1000 points will be transferred, and the WORD format was specified, the block header "#800001000" would be sent. The 8 indicates that eight length bytes follow, and 00001000 indicates that 1000 binary data bytes follow.



Use the :WAVeform:UNSigned command (see [page 735](#)) to control whether data values are sent as unsigned or signed integers. This command can be used to match the instrument's internal data type to the data type used by the programming language. This command has no effect if the data format is ASCII.

#### Data Format for Transfer - ASCII format

The ASCII format (see [":WAVeform:FORMat"](#) on [page 719](#)) provides access to the waveform data as real Y-axis values without using Y origin, Y reference, and Y increment to convert the binary data. Values are transferred as ASCII digits in floating point format separated by commas. In ASCII format, holes are represented by the value 9.9e+37. The setting of :WAVeform:BYTeorder (see [page 715](#)) and :WAVeform:UNSigned (see [page 735](#)) have no effect when the format is ASCII.

#### Data Format for Transfer - WORD format

WORD format (see [":WAVeform:FORMat"](#) on [page 719](#)) provides 16-bit access to the waveform data. In the WORD format, the number of data bytes is twice the number of data points. The number of data points is the value returned by the :WAVeform:POINts? query (see [page 720](#)). If the data intrinsically has less than 16 bits of resolution, the data is left-shifted to provide 16 bits of resolution and the least significant bits are set to 0. Currently, the greatest intrinsic resolution of any data is 12 bits, so at least the lowest 4 bits of data will be 0. If there is a hole in the data, the hole is represented by a 16 bit value equal to 0.

Use :WAVeform:BYTeorder (see [page 715](#)) to determine if the least significant byte or most significant byte is to be transferred first. The :BYTeorder command can be used to alter the transmit sequence to match the storage sequence of an integer in the programming language being used.

#### Data Format for Transfer - BYTE format

The BYTE format (see [":WAVeform:FORMat"](#) on [page 719](#)) allows 8-bit access to the waveform data. If the data intrinsically has more than 8 bits of resolution (averaged data), the data is right-shifted (truncated) to fit into 8 bits. If there is a hole in the data, the hole is represented by a value of 0. The BYTE-formatted data transfers over the programming interface faster than ASCII or WORD-formatted data, because in ASCII format, as many as 13 bytes per point are transferred, in BYTE format one byte per point is transferred, and in WORD format two bytes per point are transferred.

The :WAVeform:BYTeorder command (see [page 715](#)) has no effect when the data format is BYTE.

**Digital Channel Data (MSO models only)**

The waveform record for digital channels is similar to that of analog channels. The main difference is that the data points represent either DIGital0,...,7 (POD1), DIGital8,...,15 (POD2), or any grouping of digital channels (BUS1 or BUS2).

For digital channels, :WAVeform:UNSigned (see [page 735](#)) must be set to ON.

**Digital Channel POD Data Format**

Data for digital channels is only available in groups of 8 bits (Pod1 = D0 - D7, Pod2 = D8 - D15). The bytes are organized as:

:WAVeform:SOURce	Bit 7	Bit 6	Bit 5	Bit 4	Bit 3	Bit 2	Bit 1	Bit 0
POD1	D7	D6	D5	D4	D3	D2	D1	D0
POD2	D15	D14	D13	D12	D11	D10	D9	D8

If the :WAVeform:FORMat is WORD (see [page 719](#)) is WORD, every other data byte will be 0. The setting of :WAVeform:BYTeorder (see [page 715](#)) controls which byte is 0.

If a digital channel is not displayed, its bit value in the pod data byte is not defined.

**Digital Channel BUS Data Format**

Digital channel BUS definitions can include any or all of the digital channels. Therefore, data is always returned as 16-bit values. :BUS commands (see [page 201](#)) are used to select the digital channels for a bus.

**Reporting the Setup**

The following is a sample response from the :WAVeform? query. In this case, the query was issued following a \*RST command.

```
:WAV:UNS 1;VIEW MAIN;BYT MSBF;FORM BYTE;POIN +1000;SOUR CHAN1;SOUR:SUBS
NONE
```

**:WAVeform:BYTeorder**

**C** (see [page 860](#))

**Command Syntax** :WAVeform:BYTeorder <value>  
 <value> ::= {LSBFirst | MSBFirst}

The :WAVeform:BYTeorder command sets the output sequence of the WORD data. The parameter MSBFirst sets the most significant byte to be transmitted first. The parameter LSBFirst sets the least significant byte to be transmitted first. This command affects the transmitting sequence only when :WAVeform:FORMat WORD is selected. The default setting is LSBFirst.

**Query Syntax** :WAVeform:BYTeorder?

The :WAVeform:BYTeorder query returns the current output sequence.

**Return Format** <value><NL>  
 <value> ::= {LSBF | MSBF}

- See Also**
- ["Introduction to :WAVeform Commands"](#) on page 709
  - [":WAVeform:DATA"](#) on page 717
  - [":WAVeform:FORMat"](#) on page 719
  - [":WAVeform:PREamble"](#) on page 724

- Example Code**
- ["Example Code"](#) on page 730
  - ["Example Code"](#) on page 725

## :WAVeform:COUNT

**C** (see [page 860](#))

**Query Syntax** :WAVeform:COUNT?

The :WAVeform:COUNT? query returns the count used to acquire the current waveform. This may differ from current values if the unit has been stopped and its configuration modified. For all acquisition types except average, this value is 1.

**Return Format** <count\_argument><NL>

<count\_argument> ::= an integer from 1 to 65536 in NR1 format

- See Also**
- "[Introduction to :WAVeform Commands](#)" on [page 709](#)
  - "[:ACQUIRE:COUNT](#)" on [page 190](#)
  - "[:ACQUIRE:TYPE](#)" on [page 199](#)

**:WAVeform:DATA**

**C** (see [page 860](#))

**Query Syntax** :WAVeform:DATA?

The :WAVeform:DATA query returns the binary block of sampled data points transmitted using the IEEE 488.2 arbitrary block data format. The binary data is formatted according to the settings of the :WAVeform:UNSigned, :WAVeform:BYTeorder, :WAVeform:FORMat, and :WAVeform:SOURce commands. The number of points returned is controlled by the :WAVeform:POINts command.

In BYTE or WORD waveform formats, these data values have special meaning:

- 0x00 or 0x0000 – Hole. Holes are locations where data has not yet been acquired.

Another situation where there can be zeros in the data, incorrectly, is when programming over telnet port 5024. Port 5024 provides a command prompt and is intended for ASCII transfers. Use telnet port 5025 instead.

- 0x01 or 0x0001 – Clipped low. These are locations where the waveform is clipped at the bottom of the oscilloscope display.
- 0xFF or 0xFFFF – Clipped high. These are locations where the waveform is clipped at the top of the oscilloscope display.

**Return Format** <binary block data><NL>

- See Also**
- For a more detailed description of the data returned for different acquisition types, see: "[Introduction to :WAVeform Commands](#)" on [page 709](#)
  - "[:WAVeform:UNSigned](#)" on [page 735](#)
  - "[:WAVeform:BYTeorder](#)" on [page 715](#)
  - "[:WAVeform:FORMat](#)" on [page 719](#)
  - "[:WAVeform:POINts](#)" on [page 720](#)
  - "[:WAVeform:PREamble](#)" on [page 724](#)
  - "[:WAVeform:SOURce](#)" on [page 729](#)
  - "[:WAVeform:TYPE](#)" on [page 734](#)

**Example Code**

```
' QUERY_WAVE_DATA - Outputs waveform data that is stored in a buffer.
' Query the oscilloscope for the waveform data.
myScope.WriteString ":WAV:DATA?"

' READ_WAVE_DATA - The wave data consists of two parts: the header,
' and the actual waveform data followed by a new line (NL) character.
' The query data has the following format:
```

```

'
' <header><waveform_data><NL>
'
' Where:
' <header> = #800001000 (This is an example header)
' The "#8" may be stripped off of the header and the remaining
' numbers are the size, in bytes, of the waveform data block. The
' size can vary depending on the number of points acquired for the
' waveform. You can then read that number of bytes from the
' oscilloscope and the terminating NL character.
'
Dim lngI As Long
Dim lngDataValue As Long

varQueryResult = myScope.ReadIEEEBlock(BinaryType_UI1)
' Unsigned integer bytes.
For lngI = 0 To UBound(varQueryResult) _
    Step (UBound(varQueryResult) / 20) ' 20 points.
    If intBytesPerData = 2 Then
        lngDataValue = varQueryResult(lngI) * 256 _
            + varQueryResult(lngI + 1) ' 16-bit value.
    Else
        lngDataValue = varQueryResult(lngI) ' 8-bit value.
    End If
    strOutput = strOutput + "Data point " + _
        CStr(lngI / intBytesPerData) + ", " + _
        FormatNumber((lngDataValue - lngYReference) _
            * sngYIncrement + sngYOrigin) + " V, " + _
        FormatNumber(((lngI / intBytesPerData - lngXReference) _
            * sngXIncrement + dblXOrigin) * 1000000) + " us" + vbCrLf
Next lngI
MsgBox "Waveform data:" + vbCrLf + strOutput

```

See complete example programs at: [Chapter 37, “Programming Examples,”](#) starting on page 869

**:WAVeform:FORMat**

**C** (see [page 860](#))

**Command Syntax** :WAVeform:FORMat <value>  
 <value> ::= {WORD | BYTE | ASCii}

The :WAVeform:FORMat command sets the data transmission mode for waveform data points. This command controls how the data is formatted when sent from the oscilloscope.

- ASCii formatted data converts the internal integer data values to real Y-axis values. Values are transferred as ASCii digits in floating point notation, separated by commas.

ASCII formatted data is transferred ASCII text.

- WORD formatted data transfers 16-bit data as two bytes. The :WAVeform:BYTeorder command can be used to specify whether the upper or lower byte is transmitted first. The default (no command sent) is that the upper byte transmitted first.
- BYTE formatted data is transferred as 8-bit bytes.

When the :WAVeform:SOURce is the serial decode bus (SBUS1 or SBUS2), ASCii is the only waveform format allowed.

When the :WAVeform:SOURce is one of the digital channel buses (BUS1 or BUS2), ASCii and WORD are the only waveform formats allowed.

**Query Syntax** :WAVeform:FORMat?

The :WAVeform:FORMat query returns the current output format for the transfer of waveform data.

**Return Format** <value><NL>  
 <value> ::= {WORD | BYTE | ASC}

- See Also**
- ["Introduction to :WAVeform Commands"](#) on page 709
  - [":WAVeform:BYTeorder"](#) on page 715
  - [":WAVeform:SOURce"](#) on page 729
  - [":WAVeform:DATA"](#) on page 717
  - [":WAVeform:PREamble"](#) on page 724

**Example Code** • ["Example Code"](#) on page 730

**:WAVeform:POINts****C** (see [page 860](#))

**Command Syntax** :WAVeform:POINts <# points>

```
<# points> ::= {100 | 250 | 500 | 1000 | <points mode>}
              if waveform points mode is NORMAl

<# points> ::= {100 | 250 | 500 | 1000 | 2000 | 5000 | 10000 | 20000
              | 50000 | 100000 | 200000 | 500000 | 1000000 | 2000000
              | 4000000 | 8000000 | <points mode>}
              if waveform points mode is MAXimum or RAW

<points mode> ::= {NORMAl | MAXimum | RAW}
```

**NOTE**

The <points\_mode> option is deprecated. Use the :WAVeform:POINts:MODE command instead.

The :WAVeform:POINts command sets the number of waveform points to be transferred with the :WAVeform:DATA? query. This value represents the points contained in the waveform selected with the :WAVeform:SOURce command.

For the analog or digital sources, the records that can be transferred depend on the waveform points mode. The maximum number of points returned for math (function) waveforms is determined by the NORMAl waveform points mode. See the :WAVeform:POINts:MODE command (see [page 722](#)) for more information.

Only data visible on the display will be returned.

When the :WAVeform:SOURce is the serial decode bus (SBUS1 or SBUS2), this command is ignored, and all available serial decode bus data is returned.

**Query Syntax** :WAVeform:POINts?

The :WAVeform:POINts query returns the number of waveform points to be transferred when using the :WAVeform:DATA? query. Setting the points mode will affect what data is transferred (see the :WAVeform:POINts:MODE command (see [page 722](#)) for more information).

When the :WAVeform:SOURce is the serial decode bus (SBUS1 or SBUS2), this query returns the number of messages that were decoded.

**Return Format** <# points><NL>

```
<# points> ::= {100 | 250 | 500 | 1000 | <maximum # points>}
              if waveform points mode is NORMAl

<# points> ::= {100 | 250 | 500 | 1000 | 2000 | 5000 | 10000 | 20000
              | 50000 | 100000 | 200000 | 500000 | 1000000 | 2000000}
```



```
| 4000000 | 8000000 | <maximum # points>}
if waveform points mode is MAXimum or RAW
```

**NOTE**

If a full screen of data is not displayed, the number of points returned will not be 1000 or an even divisor of it.

- See Also**
- "[Introduction to :WAVeform Commands](#)" on page 709
  - "[:ACQUIRE:POINTS](#)" on page 192
  - "[:WAVEFORM:DATA](#)" on page 717
  - "[:WAVEFORM:SOURce](#)" on page 729
  - "[:WAVEFORM:VIEW](#)" on page 736
  - "[:WAVEFORM:PREAmble](#)" on page 724
  - "[:WAVEFORM:POINTS:MODE](#)" on page 722

**Example Code**

```
' WAVE_POINTS - Specifies the number of points to be transferred
' using the ":WAVEFORM:DATA?" query.
myScope.WriteString ":WAVEFORM:POINTS 1000"
```

See complete example programs at: [Chapter 37](#), "Programming Examples," starting on page 869

**:WAVeform:POINts:MODE**

**N** (see [page 860](#))

**Command Syntax** :WAVeform:POINts:MODE <points\_mode>

<points\_mode> ::= {NORMal | MAXimum | RAW}

The :WAVeform:POINts:MODE command sets the data record to be transferred with the :WAVeform:DATA? query.

For the analog or digital sources, there are two different records that can be transferred:

- The first is the raw acquisition record. The maximum number of points available in this record is returned by the :ACQUIRE:POINts? query. The raw acquisition record can only be transferred when the oscilloscope is not running and can only be retrieved from the analog or digital sources.
- The second is referred to as the *measurement record* and is a 62,500-point (maximum) representation of the raw acquisition record. The measurement record can be retrieved from any source.

If the <points\_mode> is NORMal the measurement record is retrieved.

If the <points\_mode> is RAW, the raw acquisition record is used. Under some conditions, such as when the oscilloscope is running, this data record is unavailable.

If the <points\_mode> is MAXimum, whichever record contains the maximum amount of points is used. Usually, this is the raw acquisition record. But, if the raw acquisition record is unavailable (for example, when the oscilloscope is running), the measurement record may have more data. If data is being retrieved as the oscilloscope is stopped and as the data displayed is changing, the data being retrieved can switch between the measurement and raw acquisition records.

**Considerations  
for MAXimum or  
RAW data  
retrieval**

- The instrument must be stopped (see the :STOP command (see [page 184](#)) or the :DIGitize command (see [page 163](#)) in the root subsystem) in order to return more than the *measurement record*.
- :TIMEbase:MODE must be set to MAIN.
- :ACQUIRE:TYPE must be set to NORMal, AVERage, or HRESolution. If AVERage, :ACQUIRE:COUNT must be set to 1 in order to return more than the *measurement record*.
- MAXimum or RAW will allow up to 4,000,000 points to be returned. The number of points returned will vary as the instrument's configuration is changed. Use the :WAVeform:POINts? MAXimum query to determine the maximum number of points that can be retrieved at the current settings.

**Query Syntax** :WAVeform:POINts:MODE?

The :WAVEform:POINTs:MODE? query returns the current points mode. Setting the points mode will affect what data is transferred. See the discussion above.

**Return Format** <points\_mode><NL>  
<points\_mode> ::= {NORMal | MAXimum | RAW}

- See Also**
- ["Introduction to :WAVEform Commands"](#) on page 709
  - [":WAVEform:DATA"](#) on page 717
  - [":ACQUIRE:POINTs"](#) on page 192
  - [":WAVEform:VIEW"](#) on page 736
  - [":WAVEform:PREamble"](#) on page 724
  - [":WAVEform:POINTs"](#) on page 720
  - [":TIMEbase:MODE"](#) on page 631
  - [":ACQUIRE:TYPE"](#) on page 199
  - [":ACQUIRE:COUNT"](#) on page 190

**:WAVEform:PREamble**

**C** (see page 860)

**Query Syntax** :WAVEform:PREamble?

The :WAVEform:PREamble query requests the preamble information for the selected waveform source. The preamble data contains information concerning the vertical and horizontal scaling of the data of the corresponding channel.

**Return Format** <preamble\_block><NL>

```
<preamble_block> ::= <format 16-bit NR1>,
                    <type 16-bit NR1>,
                    <points 32-bit NR1>,
                    <count 32-bit NR1>,
                    <xincrement 64-bit floating point NR3>,
                    <xorigin 64-bit floating point NR3>,
                    <xreference 32-bit NR1>,
                    <yincrement 32-bit floating point NR3>,
                    <yorigin 32-bit floating point NR3>,
                    <yreference 32-bit NR1>
```

<format> ::= 0 for BYTE format, 1 for WORD format, 4 for ASCII format;  
an integer in NR1 format (format set by :WAVEform:FORMat).

<type> ::= 2 for AVERage type, 0 for NORMAl type, 1 for PEAK detect  
type; an integer in NR1 format (type set by :ACQuire:TYPE).

<count> ::= Average count or 1 if PEAK or NORMAl; an integer in NR1  
format (count set by :ACQuire:COUNT).

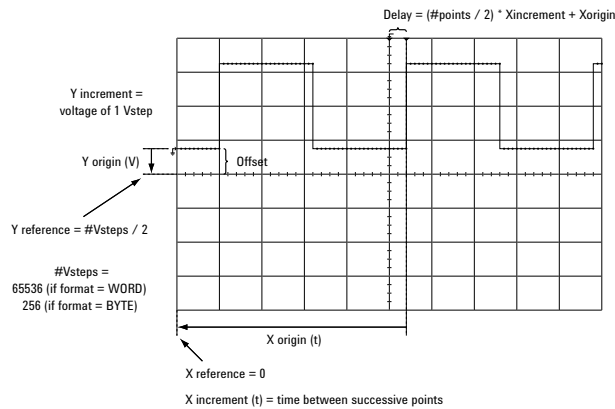

- See Also**
- "Introduction to :WAVEform Commands" on page 709
  - ":ACQuire:COUNT" on page 190
  - ":ACQuire:POINTs" on page 192
  - ":ACQuire:TYPE" on page 199

- ":DIGitize" on page 163
- ":WAVEform:COUNT" on page 716
- ":WAVEform:DATA" on page 717
- ":WAVEform:FORMat" on page 719
- ":WAVEform:POINts" on page 720
- ":WAVEform:TYPE" on page 734
- ":WAVEform:XINCrement" on page 737
- ":WAVEform:XORigin" on page 738
- ":WAVEform:XREFerence" on page 739
- ":WAVEform:YINCrement" on page 740
- ":WAVEform:YORigin" on page 741
- ":WAVEform:YREFerence" on page 742

### Example Code

```

' GET_PREAMBLE - The preamble block contains all of the current
' WAVEFORM settings. It is returned in the form <preamble_block><NL>
' where <preamble_block> is:
'   FORMAT      : int16 - 0 = BYTE, 1 = WORD, 4 = ASCII.
'   TYPE        : int16 - 0 = NORMAL, 1 = PEAK DETECT, 2 = AVERAGE
'   POINTS      : int32 - number of data points transferred.
'   COUNT       : int32 - 1 and is always 1.
'   XINCREMENT  : float64 - time difference between data points.
'   XORIGIN     : float64 - always the first data point in memory.
'   XREFERENCE  : int32 - specifies the data point associated with
'                   x-origin.
'   YINCREMENT  : float32 - voltage diff between data points.
'   YORIGIN     : float32 - value is the voltage at center screen.
'   YREFERENCE  : int32 - specifies the data point where y-origin
'                   occurs.

Dim Preamble()
Dim intFormat As Integer
Dim intType As Integer
Dim lngPoints As Long
Dim lngCount As Long
Dim dblXIncrement As Double
Dim dblXOrigin As Double
Dim lngXReference As Long
Dim sngYIncrement As Single
Dim sngYOrigin As Single
Dim lngYReference As Long
Dim strOutput As String

myScope.WriteString ":WAVEFORM:PREAMBLE?" ' Query for the preamble.
Preamble() = myScope.ReadList ' Read preamble information.
intFormat = Preamble(0)
intType = Preamble(1)
lngPoints = Preamble(2)
lngCount = Preamble(3)
dblXIncrement = Preamble(4)
dblXOrigin = Preamble(5)
lngXReference = Preamble(6)

```

```
sngYIncrement = Preamble(7)  
sngYOrigin = Preamble(8)  
lngYReference = Preamble(9)
```

See complete example programs at: [Chapter 37](#), “Programming Examples,” starting on page 869

**:WAVeform:SEGmented:COUNT**

**N** (see [page 860](#))

**Query Syntax** :WAVeform:SEGmented:COUNT?

**NOTE**

This command is available when the segmented memory option (Option SGM) is enabled.

The :WAVeform:SEGmented:COUNT query returns the number of memory segments in the acquired data. You can use the :WAVeform:SEGmented:COUNT? query while segments are being acquired (although :DIGitize blocks subsequent queries until the full segmented acquisition is complete).

The segmented memory acquisition mode is enabled with the :ACquire:MODE command. The number of segments to acquire is set using the :ACquire:SEGmented:COUNT command, and data is acquired using the :DIGitize, :SINGLE, or :RUN commands.

**Return Format** <count> ::= an integer from 2 to 1000 in NR1 format (count set by :ACquire:SEGmented:COUNT).

- See Also**
- "[:ACquire:MODE](#)" on page 191
  - "[:ACquire:SEGmented:COUNT](#)" on page 194
  - "[:DIGitize](#)" on page 163
  - "[:SINGLE](#)" on page 182
  - "[:RUN](#)" on page 180
  - "[Introduction to :WAVeform Commands](#)" on page 709

**Example Code** • "[Example Code](#)" on page 195

**:WAVeform:SEGmented:TTAG****N** (see [page 860](#))**Query Syntax** :WAVeform:SEGmented:TTAG?**NOTE**

This command is available when the segmented memory option (Option SGM) is enabled.

---

The :WAVeform:SEGmented:TTAG? query returns the time tag of the currently selected segmented memory index. The index is selected using the :ACQUIRE:SEGmented:INDEX command.

**Return Format** <time\_tag> ::= in NR3 format

- See Also**
- [":ACQUIRE:SEGmented:INDEX"](#) on page 195
  - ["Introduction to :WAVeform Commands"](#) on page 709

**Example Code** • ["Example Code"](#) on page 195



**:WAVEform:SOURce**

**C** (see [page 860](#))

**Command Syntax** :WAVEform:SOURce <source>

```
<source> ::= {CHANnel<n> | FUNCTION | MATH | WMEMory<r> | SBUS{1 | 2}}
           for DSO models
```

```
<source> ::= {CHANnel<n> | POD{1 | 2} | BUS{1 | 2} | FUNCTION
           | MATH | WMEMory<r> | SBUS{1 | 2}}
           for MSO models
```

```
<n> ::= 1 to (# analog channels) in NR1 format
```

```
<r> ::= {1 | 2}
```

The :WAVEform:SOURce command selects the analog channel, function, digital pod, digital bus, reference waveform, or serial decode bus to be used as the source for the :WAVEform commands.

Function capabilities include add, subtract, multiply, integrate, differentiate, and FFT (Fast Fourier Transform) operations.

When the :WAVEform:SOURce is the serial decode bus (SBUS1 or SBUS2), ASCii is the only waveform format allowed.

With MSO oscilloscope models, you can choose a POD or BUS as the waveform source. There are some differences between POD and BUS when formatting and getting data from the oscilloscope:

- When POD1 or POD2 is selected as the waveform source, you can choose the BYTE, WORD, or ASCii formats (see [":WAVEform:FORMat"](#) on page 719).

When the WORD format is chosen, every other data byte will be 0. The setting of :WAVEform:BYTeorder controls which byte is 0.

When the ASCii format is chosen, the :WAVEform:DATA? query returns a string with unsigned decimal values separated by commas.

- When BUS1 or BUS2 is selected as the waveform source, you can choose the WORD or ASCii formats (but not BYTE because bus values are always returned as 16-bit values).

When the ASCii format is chosen, the :WAVEform:DATA? query returns a string with timestamps and hexadecimal bus values, for example:  
-5.000000000000e-08,0x1938,-4.990000000000e-08,0xff38,...

**Query Syntax** :WAVEform:SOURce?

The :WAVEform:SOURce? query returns the currently selected source for the WAVEform commands.

**NOTE**

MATH is an alias for FUNCtion. The :WAVEform:SOURce? Query returns FUNC if the source is FUNCtion or MATH.

**Return Format**

```
<source><NL>
<source> ::= {CHAN<n> | FUNC | WMEM<r> | SBUS{1 | 2}} for DSO models
<source> ::= {CHAN<n> | POD{1 | 2} | BUS{1 | 2} | FUNC
              | WMEM<r> | SBUS{1 | 2}} for MSO models
<n> ::= 1 to (# analog channels) in NR1 format
<r> ::= {1 | 2}
```

**See Also**

- ["Introduction to :WAVEform Commands"](#) on page 709
- [":DIGitize"](#) on page 163
- [":WAVEform:FORMat"](#) on page 719
- [":WAVEform:BYTeorder"](#) on page 715
- [":WAVEform:DATA"](#) on page 717
- [":WAVEform:PREamble"](#) on page 724

**Example Code**

```
' WAVEFORM_DATA - To obtain waveform data, you must specify the
' WAVEFORM parameters for the waveform data prior to sending the
' ":WAVEFORM:DATA?" query. Once these parameters have been sent,
' the waveform data and the preamble can be read.
'
' WAVE_SOURCE - Selects the channel to be used as the source for
' the waveform commands.
myScope.WriteString ":WAVEFORM:SOURCE CHAN1"

' WAVE_POINTS - Specifies the number of points to be transferred
' using the ":WAVEFORM:DATA?" query.
myScope.WriteString ":WAVEFORM:POINTS 1000"

' WAVE_FORMAT - Sets the data transmission mode for the waveform
' data output. This command controls whether data is formatted in
' a word or byte format when sent from the oscilloscope.
Dim lngVSteps As Long
Dim intBytesPerData As Integer

' Data in range 0 to 65535.
myScope.WriteString ":WAVEFORM:FORMAT WORD"
lngVSteps = 65536
intBytesPerData = 2

' Data in range 0 to 255.
myScope.WriteString ":WAVEFORM:FORMAT BYTE"
lngVSteps = 256
intBytesPerData = 1

' GET_PREAMBLE - The preamble block contains all of the current
' WAVEFORM settings. It is returned in the form <preamble_block><NL>
```

```

' where <preamble_block> is:
'   FORMAT       : int16 - 0 = BYTE, 1 = WORD, 4 = ASCII.
'   TYPE         : int16 - 0 = NORMAL, 1 = PEAK DETECT, 2 = AVERAGE
'   POINTS      : int32 - number of data points transferred.
'   COUNT       : int32 - 1 and is always 1.
'   XINCREMENT  : float64 - time difference between data points.
'   XORIGIN     : float64 - always the first data point in memory.
'   XREFERENCE  : int32 - specifies the data point associated with
'                   x-origin.
'   YINCREMENT  : float32 - voltage diff between data points.
'   YORIGIN     : float32 - value is the voltage at center screen.
'   YREFERENCE  : int32 - specifies the data point where y-origin
'                   occurs.
Dim Preamble()
Dim intFormat As Integer
Dim intType As Integer
Dim lngPoints As Long
Dim lngCount As Long
Dim dblXIncrement As Double
Dim dblXOrigin As Double
Dim lngXReference As Long
Dim sngYIncrement As Single
Dim sngYOrigin As Single
Dim lngYReference As Long
Dim strOutput As String

myScope.WriteString ":WAVEFORM:PREAMBLE?" ' Query for the preamble.
Preamble() = myScope.ReadList ' Read preamble information.
intFormat = Preamble(0)
intType = Preamble(1)
lngPoints = Preamble(2)
lngCount = Preamble(3)
dblXIncrement = Preamble(4)
dblXOrigin = Preamble(5)
lngXReference = Preamble(6)
sngYIncrement = Preamble(7)
sngYOrigin = Preamble(8)
lngYReference = Preamble(9)
strOutput = ""
'strOutput = strOutput + "Format = " + CStr(intFormat) + vbCrLf
'strOutput = strOutput + "Type = " + CStr(intType) + vbCrLf
'strOutput = strOutput + "Points = " + CStr(lngPoints) + vbCrLf
'strOutput = strOutput + "Count = " + CStr(lngCount) + vbCrLf
'strOutput = strOutput + "X increment = " + _
'   FormatNumber(dblXIncrement * 1000000) + " us" + vbCrLf
'strOutput = strOutput + "X origin = " + _
'   FormatNumber(dblXOrigin * 1000000) + " us" + vbCrLf
'strOutput = strOutput + "X reference = " + _
'   CStr(lngXReference) + vbCrLf
'strOutput = strOutput + "Y increment = " + _
'   FormatNumber(sngYIncrement * 1000) + " mV" + vbCrLf
'strOutput = strOutput + "Y origin = " + _
'   FormatNumber(sngYOrigin) + " V" + vbCrLf
'strOutput = strOutput + "Y reference = " + _
'   CStr(lngYReference) + vbCrLf
strOutput = strOutput + "Volts/Div = " + _
'   FormatNumber(lngVSteps * sngYIncrement / 8) + _

```

```

        " V" + vbCrLf
strOutput = strOutput + "Offset = " + _
        FormatNumber((lngVSteps / 2 - lngYReference) * _
        sngYIncrement + sngYOrigin) + " V" + vbCrLf
strOutput = strOutput + "Sec/Div = " + _
        FormatNumber(lngPoints * dblXIncrement / 10 * _
        1000000) + " us" + vbCrLf
strOutput = strOutput + "Delay = " + _
        FormatNumber(((lngPoints / 2 - lngXReference) * _
        dblXIncrement + dblXOrigin) * 1000000) + " us" + vbCrLf

' QUERY_WAVE_DATA - Outputs waveform data that is stored in a buffer.

' Query the oscilloscope for the waveform data.
myScope.WriteString ":WAV:DATA?"

' READ_WAVE_DATA - The wave data consists of two parts: the header,
' and the actual waveform data followed by a new line (NL) character.
' The query data has the following format:
'
'   <header><waveform_data><NL>
'
' Where:
'   <header> = #800001000 (This is an example header)
' The "#8" may be stripped off of the header and the remaining
' numbers are the size, in bytes, of the waveform data block. The
' size can vary depending on the number of points acquired for the
' waveform. You can then read that number of bytes from the
' oscilloscope and the terminating NL character.
'
Dim lngI As Long
Dim lngDataValue As Long

' Unsigned integer bytes.
varQueryResult = myScope.ReadIEEEBlock(BinaryType_UI1)

For lngI = 0 To UBound(varQueryResult) _
    Step (UBound(varQueryResult) / 20) ' 20 points.
    If intBytesPerData = 2 Then
        lngDataValue = varQueryResult(lngI) * 256 _
            + varQueryResult(lngI + 1) ' 16-bit value.
    Else
        lngDataValue = varQueryResult(lngI) ' 8-bit value.
    End If
    strOutput = strOutput + "Data point " + _
        CStr(lngI / intBytesPerData) + ", " + _
        FormatNumber((lngDataValue - lngYReference) _
            * sngYIncrement + sngYOrigin) + " V, " + _
        FormatNumber(((lngI / intBytesPerData - lngXReference) _
            * sngXIncrement + dblXOrigin) * 1000000) + " us" + vbCrLf
Next lngI
MsgBox "Waveform data:" + vbCrLf + strOutput

```

See complete example programs at: [Chapter 37, “Programming Examples,”](#) starting on page 869

**:WAVeform:SOURce:SUBSource**

**C** (see [page 860](#))

**Command Syntax** :WAVeform:SOURce:SUBSource <subsource>

<subsource> ::= {{SUB0 | RX | MOSI} | {SUB1 | TX | MISO}}

If the :WAVeform:SOURce is SBUS<n> (serial decode), more than one data set may be available, and this command lets you choose from the available data sets.

When using UART serial decode, this option lets you get "TX" data. (TX is an alias for SUB1.) The default, SUB0, specifies "RX" data. (RX is an alias for SUB0.)

When using SPI serial decode, this option lets you get "MISO" data. (MISO is an alias for SUB1.) The default, SUB0, specifies "MOSI" data. (MOSI is an alias for SUB0.)

If the :WAVeform:SOURce is not SBUS, or the :SBUS<n>:MODE is not UART or SPI, the only valid subsource is SUB0.

**Query Syntax** :WAVeform:SOURce:SUBSource?

The :WAVeform:SOURce:SUBSource? query returns the current waveform subsource setting.

**Return Format** <subsource><NL>

<subsource> ::= {SUB0 | SUB1}

- See Also**
- ["Introduction to :WAVeform Commands"](#) on page 709
  - [":WAVeform:SOURce"](#) on page 729

**:WAVeform:TYPE****C** (see [page 860](#))**Query Syntax** :WAVeform:TYPE?

The :WAVeform:TYPE? query returns the acquisition mode associated with the currently selected waveform. The acquisition mode is set by the :ACQUIRE:TYPE command.

**Return Format** <mode><NL>

&lt;mode&gt; ::= {NORM | PEAK | AVER | HRES}

**NOTE**

If the :WAVeform:SOURce is POD1, POD2, or SBUS1, SBUS2, the type is always NORM.

- 
- See Also**
- ["Introduction to :WAVeform Commands"](#) on page 709
  - [":ACQUIRE:TYPE"](#) on page 199
  - [":WAVeform:DATA"](#) on page 717
  - [":WAVeform:PREamble"](#) on page 724
  - [":WAVeform:SOURce"](#) on page 729

**:WAVeform:UNSigned**

**C** (see [page 860](#))

**Command Syntax** :WAVeform:UNSigned <unsigned>  
 <unsigned> ::= {{0 | OFF} | {1 | ON}}

The :WAVeform:UNSigned command turns unsigned mode on or off for the currently selected waveform. Use the WAVeform:UNSigned command to control whether data values are sent as unsigned or signed integers. This command can be used to match the instrument's internal data type to the data type used by the programming language. This command has no effect if the data format is ASCII.

If :WAVeform:SOURce is set to POD1, POD2, BUS1, or BUS2, WAVeform:UNSigned must be set to ON.

**Query Syntax** :WAVeform:UNSigned?

The :WAVeform:UNSigned? query returns the status of unsigned mode for the currently selected waveform.

**Return Format** <unsigned><NL>  
 <unsigned> ::= {0 | 1}

- See Also**
- ["Introduction to :WAVeform Commands"](#) on page 709
  - [":WAVeform:SOURce"](#) on page 729

## :WAVeform:VIEW

**C** (see [page 860](#))

**Command Syntax** :WAVeform:VIEW <view>

```
<view> ::= {MAIN}
```

The :WAVeform:VIEW command sets the view setting associated with the currently selected waveform. Currently, the only legal value for the view setting is MAIN.

**Query Syntax** :WAVeform:VIEW?

The :WAVeform:VIEW? query returns the view setting associated with the currently selected waveform.

**Return Format** <view><NL>

```
<view> ::= {MAIN}
```

- See Also**
- "[Introduction to :WAVeform Commands](#)" on page 709
  - "[:WAVeform:POINTs](#)" on page 720



**:WAVeform:XINCrement****C** (see [page 860](#))**Query Syntax** :WAVeform:XINCrement?

The :WAVeform:XINCrement? query returns the x-increment value for the currently specified source. This value is the time difference between consecutive data points in seconds.

**Return Format** <value><NL>

<value> ::= x-increment in the current preamble in 64-bit floating point NR3 format

- See Also**
- "[Introduction to :WAVeform Commands](#)" on page 709
  - "[:WAVeform:PREamble](#)" on page 724

**Example Code**

- "[Example Code](#)" on page 725

**:WAVeform:XORigin****C** (see [page 860](#))**Query Syntax** :WAVeform:XORigin?

The :WAVeform:XORigin? query returns the x-origin value for the currently specified source. XORigin is the X-axis value of the data point specified by the :WAVeform:XREFerence value. In this product, that is always the X-axis value of the first data point (XREFerence = 0).

**Return Format** <value><NL>

<value> ::= x-origin value in the current preamble in 64-bit floating point NR3 format

- See Also**
- "[Introduction to :WAVeform Commands](#)" on page 709
  - "[:WAVeform:PREamble](#)" on page 724
  - "[:WAVeform:XREFerence](#)" on page 739

- Example Code**
- "[Example Code](#)" on page 725

**:WAVeform:XREFerence****C** (see [page 860](#))**Query Syntax** :WAVeform:XREFerence?

The :WAVeform:XREFerence? query returns the x-reference value for the currently specified source. This value specifies the index of the data point associated with the x-origin data value. In this product, the x-reference point is the first point displayed and XREFerence is always 0.

**Return Format** <value><NL>

<value> ::= x-reference value = 0 in 32-bit NR1 format

- See Also**
- "[Introduction to :WAVeform Commands](#)" on page 709
  - "[:WAVeform:PREamble](#)" on page 724
  - "[:WAVeform:XORigin](#)" on page 738

**Example Code**

- "[Example Code](#)" on page 725

## :WAVeform:YINCrement

**C** (see [page 860](#))

**Query Syntax** :WAVeform:YINCrement?

The :WAVeform:YINCrement? query returns the y-increment value in volts for the currently specified source. This value is the voltage difference between consecutive data values. The y-increment for digital waveforms is always "1".

**Return Format** <value><NL>

<value> ::= y-increment value in the current preamble in 32-bit floating point NR3 format

- See Also**
- ["Introduction to :WAVeform Commands"](#) on page 709
  - [":WAVeform:PREamble"](#) on page 724

**Example Code**

- ["Example Code"](#) on page 725

**:WAVeform:YORigin****C** (see [page 860](#))**Query Syntax** :WAVeform:YORigin?

The :WAVeform:YORigin? query returns the y-origin value for the currently specified source. This value is the Y-axis value of the data value specified by the :WAVeform:YREFerence value. For this product, this is the Y-axis value of the center of the screen.

**Return Format** <value><NL>

<value> ::= y-origin in the current preamble in 32-bit floating point NR3 format

- See Also**
- "[Introduction to :WAVeform Commands](#)" on page 709
  - "[:WAVeform:PREamble](#)" on page 724
  - "[:WAVeform:YREFerence](#)" on page 742

- Example Code**
- "[Example Code](#)" on page 725

**:WAVeform:YREFerence**

**C** (see [page 860](#))

**Query Syntax** :WAVeform:YREFerence?

The :WAVeform:YREFerence? query returns the y-reference value for the currently specified source. This value specifies the data point value where the y-origin occurs. In this product, this is the data point value of the center of the screen. It is undefined if the format is ASCii.

**Return Format** <value><NL>

<value> ::= y-reference value in the current preamble in 32-bit NR1 format

- See Also**
- ["Introduction to :WAVeform Commands"](#) on page 709
  - [":WAVeform:PREamble"](#) on page 724
  - [":WAVeform:YORigin"](#) on page 741

- Example Code**
- ["Example Code"](#) on page 725



## 30 :WGEN Commands

When the built-in waveform generator is licensed (Option WGN), you can use it to output sine, square, ramp, pulse, DC, and noise waveforms. The :WGEN commands are used to select the waveform function and parameters. See "[Introduction to :WGEN Commands](#)" on page 744.

**Table 116** :WGEN Commands Summary

Command	Query	Options and Query Returns
:WGEN:FREquency <frequency> (see <a href="#">page 745</a> )	:WGEN:FREquency? (see <a href="#">page 745</a> )	<frequency> ::= frequency in Hz in NR3 format
:WGEN:FUNction <signal> (see <a href="#">page 746</a> )	:WGEN:FUNction? (see <a href="#">page 747</a> )	<signal> ::= {SINusoid   SQUare   RAMP   PULSe   NOISe   DC}
:WGEN:FUNction:PULSe:WIDTh <width> (see <a href="#">page 748</a> )	:WGEN:FUNction:PULSe:WIDTh? (see <a href="#">page 748</a> )	<width> ::= pulse width in seconds in NR3 format
:WGEN:FUNction:RAMP:SYMMetry <percent> (see <a href="#">page 749</a> )	:WGEN:FUNction:RAMP:SYMMetry? (see <a href="#">page 749</a> )	<percent> ::= symmetry percentage from 0% to 100% in NR3 format
:WGEN:FUNction:SQUare:DCYClE <percent> (see <a href="#">page 750</a> )	:WGEN:FUNction:SQUare:DCYClE? (see <a href="#">page 750</a> )	<percent> ::= duty cycle percentage from 20% to 80% in NR3 format
:WGEN:OUTPut {{0   OFF}   {1   ON}} (see <a href="#">page 751</a> )	:WGEN:OUTPut? (see <a href="#">page 751</a> )	{0   1}
:WGEN:OUTPut:LOAD <impedance> (see <a href="#">page 752</a> )	:WGEN:OUTPut:LOAD? (see <a href="#">page 752</a> )	<impedance> ::= {ONEMeg   FIFTy}
:WGEN:PERiod <period> (see <a href="#">page 753</a> )	:WGEN:PERiod? (see <a href="#">page 753</a> )	<period> ::= period in seconds in NR3 format
:WGEN:RST (see <a href="#">page 754</a> )	n/a	n/a



Table 116 :WGEN Commands Summary (continued)

Command	Query	Options and Query Returns
:WGEN:VOLTage <amplitude> (see page 755)	:WGEN:VOLTage? (see page 755)	<amplitude> ::= amplitude in volts in NR3 format
:WGEN:VOLTage:HIGH <high> (see page 756)	:WGEN:VOLTage:HIGH? (see page 756)	<high> ::= high-level voltage in volts, in NR3 format
:WGEN:VOLTage:LOW <low> (see page 757)	:WGEN:VOLTage:LOW? (see page 757)	<low> ::= low-level voltage in volts, in NR3 format
:WGEN:VOLTage:OFFSet <offset> (see page 758)	:WGEN:VOLTage:OFFSet? (see page 758)	<offset> ::= offset in volts in NR3 format

### Introduction to :WGEN Commands

The :WGEN subsystem provides commands to select the waveform generator function and parameters.

#### Reporting the Setup

Use :WGEN? to query setup information for the WGEN subsystem.

#### Return Format

The following is a sample response from the :WGEN? query. In this case, the query was issued following the \*RST command.

```
:WGEN:FUNC SIN;OUTP 0;FREQ +1.0000E+03;VOLT +500.0E-03;VOLT:OFFS
+0.0E+00;:WGEN:OUTP:LOAD ONEM
```



**:WGEN:FREQuency**

**N** (see [page 860](#))

**Command Syntax** :WGEN:FREQuency <frequency>

<frequency> ::= frequency in Hz in NR3 format

For Sine, Square, Ramp, and Pulse waveforms, the :WGEN:FREQuency command specifies the frequency of the waveform.

You can also specify the frequency indirectly using the :WGEN:PERiod command.

**Query Syntax** :WGEN:FREQuency?

The :WGEN:FREQuency? query returns the currently set waveform generator frequency.

**Return Format** <frequency><NL>

<frequency> ::= frequency in Hz in NR3 format

- See Also**
- ["Introduction to :WGEN Commands"](#) on page 744
  - [":WGEN:FUNction"](#) on page 746
  - [":WGEN:PERiod"](#) on page 753

**:WGEN:FUNction**

**N** (see page 860)

**Command Syntax** :WGEN:FUNction <signal>

<signal> ::= {SINusoid | SQUare | RAMP | PULSe | NOISE | DC}

The :WGEN:FUNction command selects the type of waveform:

Waveform Type	Characteristics
SINusoid	<p>Use these commands to set the sine signal parameters:</p> <ul style="list-style-type: none"> <li>• ":WGEN:FREQuency" on page 745</li> <li>• ":WGEN:PERiod" on page 753</li> <li>• ":WGEN:VOLTage" on page 755</li> <li>• ":WGEN:VOLTage:OFFSet" on page 758</li> <li>• ":WGEN:VOLTage:HIGh" on page 756</li> <li>• ":WGEN:VOLTage:LOW" on page 757</li> </ul> <p>The frequency can be adjusted from 100 mHz to 20 MHz.</p>
SQUare	<p>Use these commands to set the square wave signal parameters:</p> <ul style="list-style-type: none"> <li>• ":WGEN:FREQuency" on page 745</li> <li>• ":WGEN:PERiod" on page 753</li> <li>• ":WGEN:VOLTage" on page 755</li> <li>• ":WGEN:VOLTage:OFFSet" on page 758</li> <li>• ":WGEN:VOLTage:HIGh" on page 756</li> <li>• ":WGEN:VOLTage:LOW" on page 757</li> <li>• ":WGEN:FUNction:SQUare:DCYCLE" on page 750</li> </ul> <p>The frequency can be adjusted from 100 mHz to 10 MHz. The duty cycle can be adjusted from 20% to 80%.</p>
RAMP	<p>Use these commands to set the ramp signal parameters:</p> <ul style="list-style-type: none"> <li>• ":WGEN:FREQuency" on page 745</li> <li>• ":WGEN:PERiod" on page 753</li> <li>• ":WGEN:VOLTage" on page 755</li> <li>• ":WGEN:VOLTage:OFFSet" on page 758</li> <li>• ":WGEN:VOLTage:HIGh" on page 756</li> <li>• ":WGEN:VOLTage:LOW" on page 757</li> <li>• ":WGEN:FUNction:RAMP:SYMMetry" on page 749</li> </ul> <p>The frequency can be adjusted from 100 mHz to 100 kHz. Symmetry represents the amount of time per cycle that the ramp waveform is rising and can be adjusted from 0% to 100%.</p>

Waveform Type	Characteristics
PULSe	<p>Use these commands to set the pulse signal parameters:</p> <ul style="list-style-type: none"> <li>• <a href="#">":WGEN:FREQuency"</a> on page 745</li> <li>• <a href="#">":WGEN:PERiod"</a> on page 753</li> <li>• <a href="#">":WGEN:VOLTage"</a> on page 755</li> <li>• <a href="#">":WGEN:VOLTage:OFFSet"</a> on page 758</li> <li>• <a href="#">":WGEN:VOLTage:HIGh"</a> on page 756</li> <li>• <a href="#">":WGEN:VOLTage:LOW"</a> on page 757</li> <li>• <a href="#">":WGEN:FUNcTion:PULSe:WIDTh"</a> on page 748</li> </ul> <p>The frequency can be adjusted from 100 mHz to 10 MHz. The pulse width can be adjusted from 20 ns to the period minus 20 ns.</p>
DC	<p>Use this command to set the DC level:</p> <ul style="list-style-type: none"> <li>• <a href="#">":WGEN:VOLTage:OFFSet"</a> on page 758</li> </ul>
NOISe	<p>Use these commands to set the noise signal parameters:</p> <ul style="list-style-type: none"> <li>• <a href="#">":WGEN:VOLTage"</a> on page 755</li> <li>• <a href="#">":WGEN:VOLTage:OFFSet"</a> on page 758</li> <li>• <a href="#">":WGEN:VOLTage:HIGh"</a> on page 756</li> <li>• <a href="#">":WGEN:VOLTage:LOW"</a> on page 757</li> </ul>

For all waveform types, the output amplitude, into 50  $\Omega$ , can be adjusted from 10 mVpp to 2.5 Vpp (or from 20 mVpp to 5 Vpp into and open-circuit load).

**Query Syntax** :WGEN:FUNcTion?

The :WGEN:FUNcTion? query returns the currently selected signal type.

**Return Format** <signal><NL>

<signal> ::= {SIN | SQU | RAMP | PULS | NOIS | DC}

**See Also** • ["Introduction to :WGEN Commands"](#) on page 744

## :WGEN:FUNCTION:PULSE:WIDTH

**N** (see [page 860](#))

**Command Syntax** :WGEN:FUNCTION:PULSE:WIDTH <width>

<width> ::= pulse width in seconds in NR3 format

For Pulse waveforms, the :WGEN:FUNCTION:PULSE:WIDTH command specifies the width of the pulse.

The pulse width can be adjusted from 20 ns to the period minus 20 ns.

**Query Syntax** :WGEN:FUNCTION:PULSE:WIDTH?

The :WGEN:FUNCTION:PULSE:WIDTH? query returns the currently set pulse width.

**Return Format** <width><NL>

<width> ::= pulse width in seconds in NR3 format

- See Also**
- ["Introduction to :WGEN Commands"](#) on page 744
  - [":WGEN:FUNCTION"](#) on page 746

**:WGEN:FUNCTION:RAMP:SYMMetry**

**N** (see [page 860](#))

**Command Syntax** :WGEN:FUNCTION:RAMP:SYMMetry <percent>

<percent> ::= symmetry percentage from 0% to 100% in NR3 format

For Ramp waveforms, the :WGEN:FUNCTION:RAMP:SYMMetry command specifies the symmetry of the waveform.

Symmetry represents the amount of time per cycle that the ramp waveform is rising.

**Query Syntax** :WGEN:FUNCTION:RAMP:SYMMetry?

The :WGEN:FUNCTION:RAMP:SYMMetry? query returns the currently set ramp symmetry.

**Return Format** <percent><NL>

<percent> ::= symmetry percentage from 0% to 100% in NR3 format

- See Also**
- ["Introduction to :WGEN Commands"](#) on page 744
  - [":WGEN:FUNCTION"](#) on page 746

## :WGEN:FUNCTION:SQUare:DCYCLE

**N** (see [page 860](#))

**Command Syntax** :WGEN:FUNCTION:SQUare:DCYCLE <percent>

<percent> ::= duty cycle percentage from 20% to 80% in NR3 format

For Square waveforms, the :WGEN:FUNCTION:SQUare:DCYCLE command specifies the square wave duty cycle.

Duty cycle is the percentage of the period that the waveform is high.

**Query Syntax** :WGEN:FUNCTION:SQUare:DCYCLE?

The :WGEN:FUNCTION:SQUare:DCYCLE? query returns the currently set square wave duty cycle.

**Return Format** <percent><NL>

<percent> ::= duty cycle percentage from 20% to 80% in NR3 format

- See Also**
- ["Introduction to :WGEN Commands"](#) on page 744
  - [":WGEN:FUNCTION"](#) on page 746

**:WGEN:OUTPut**

**N** (see [page 860](#))

**Command Syntax** :WGEN:OUTPut <on\_off>

<on\_off> ::= {{1 | ON} | {0 | OFF}}

The :WGEN:OUTPut command specifies whether the waveform generator signal output is ON (1) or OFF (0).

**Query Syntax** :WGEN:OUTPut?

The :WGEN:OUTPut? query returns the current state of the waveform generator output setting.

**Return Format** <on\_off><NL>

<on\_off> ::= {1 | 0}

**See Also** • ["Introduction to :WGEN Commands"](#) on page 744

**:WGEN:OUTPut:LOAD**

**N** (see [page 860](#))

**Command Syntax** :WGEN:OUTPut:LOAD <impedance>

<impedance> ::= {ONEMeg | FIFTy}

The :WGEN:OUTPut:LOAD command selects the expected output load impedance.

The output impedance of the Gen Out BNC is fixed at 50 ohms. However, the output load selection lets the waveform generator display the correct amplitude and offset levels for the expected output load.

If the actual load impedance is different than the selected value, the displayed amplitude and offset levels will be incorrect.

**Query Syntax** :WGEN:OUTPut:LOAD?

The :WGEN:OUTPut:LOAD? query returns the current expected output load impedance.

**Return Format** <impedance><NL>

<impedance> ::= {ONEM | FIFT}

**See Also** • ["Introduction to :WGEN Commands"](#) on page 744



**:WGEN:PERiod**

**N** (see [page 860](#))

**Command Syntax** :WGEN:PERiod <period>

<period> ::= period in seconds in NR3 format

For Sine, Square, Ramp, and Pulse waveforms, the :WGEN:PERiod command specifies the period of the waveform.

You can also specify the period indirectly using the :WGEN:FREQuency command.

**Query Syntax** :WGEN:PERiod?

The :WGEN:PERiod? query returns the currently set waveform generator period.

**Return Format** <period><NL>

<period> ::= period in seconds in NR3 format

- See Also**
- "[Introduction to :WGEN Commands](#)" on page 744
  - "[:WGEN:FUNCTion](#)" on page 746
  - "[:WGEN:FREQuency](#)" on page 745

## :WGEN:RST

**N** (see [page 860](#))

**Command Syntax** :WGEN:RST

The :WGEN:RST command restores the waveform generator factory default settings (1 kHz sine wave, 500 mVpp, 0 V offset).

- See Also**
- "[Introduction to :WGEN Commands](#)" on page 744
  - "[:WGEN:FUNCTION](#)" on page 746
  - "[:WGEN:FREQUENCY](#)" on page 745

**:WGEN:VOLTage**

**N** (see [page 860](#))

**Command Syntax** :WGEN:VOLTage <amplitude>

<amplitude> ::= amplitude in volts in NR3 format

For Sine, Square, Ramp, Pulse, and Noise waveforms, the :WGEN:VOLTage command specifies the waveform's amplitude. Use the :WGEN:VOLTage:OFFSet command to specify the offset voltage.

You can also specify the amplitude and offset indirectly using the :WGEN:VOLTage:HIGH and :WGEN:VOLTage:LOW commands. For example, an amplitude of 5 V and an offset of 1 V is the same as a high-level voltage of 4 V and a low-level voltage of -1 V.

**Query Syntax** :WGEN:VOLTage?

The :WGEN:VOLTage? query returns the currently specified waveform amplitude.

**Return Format** <amplitude><NL>

<amplitude> ::= amplitude in volts in NR3 format

- See Also**
- ["Introduction to :WGEN Commands"](#) on page 744
  - [":WGEN:FUNCTION"](#) on page 746
  - [":WGEN:VOLTage:OFFSet"](#) on page 758
  - [":WGEN:VOLTage:HIGH"](#) on page 756
  - [":WGEN:VOLTage:LOW"](#) on page 757

**:WGEN:VOLTage:HIGH**

**N** (see [page 860](#))

**Command Syntax** :WGEN:VOLTage:HIGH <high>

<high> ::= high-level voltage in volts, in NR3 format

For Sine, Square, Ramp, Pulse, and Noise waveforms, the :WGEN:VOLTage:HIGH command specifies the waveform's high-level voltage. Use the :WGEN:VOLTage:LOW command to specify the low-level voltage.

You can also specify the high-level and low-level voltages indirectly using the :WGEN:VOLTage and :WGEN:VOLTage:OFFSet commands. For example, a high-level voltage of 4 V and a low-level voltage of -1 V is the same as an amplitude of 5 V and an offset of 1 V.

**Query Syntax** :WGEN:VOLTage:HIGH?

The :WGEN:VOLTage:HIGH? query returns the currently specified waveform high-level voltage.

**Return Format** <high><NL>

<high> ::= high-level voltage in volts, in NR3 format

- See Also**
- ["Introduction to :WGEN Commands"](#) on page 744
  - [":WGEN:FUNCTION"](#) on page 746
  - [":WGEN:VOLTage:LOW"](#) on page 757
  - [":WGEN:VOLTage"](#) on page 755
  - [":WGEN:VOLTage:OFFSet"](#) on page 758

**:WGEN:VOLTage:LOW**

**N** (see [page 860](#))

**Command Syntax** :WGEN:VOLTage:LOW <low>

<low> ::= low-level voltage in volts, in NR3 format

For Sine, Square, Ramp, Pulse, and Noise waveforms, the :WGEN:VOLTage:LOW command specifies the waveform's low-level voltage. Use the :WGEN:VOLTage:HIGH command to specify the high-level voltage.

You can also specify the high-level and low-level voltages indirectly using the :WGEN:VOLTage and :WGEN:VOLTage:OFFSet commands. For example, a high-level voltage of 4 V and a low-level voltage of -1 V is the same as an amplitude of 5 V and an offset of 1 V.

**Query Syntax** :WGEN:VOLTage:LOW?

The :WGEN:VOLTage:LOW? query returns the currently specified waveform low-level voltage.

**Return Format** <low><NL>

<low> ::= low-level voltage in volts, in NR3 format

- See Also**
- ["Introduction to :WGEN Commands"](#) on page 744
  - [":WGEN:FUNCTION"](#) on page 746
  - [":WGEN:VOLTage:LOW"](#) on page 757
  - [":WGEN:VOLTage"](#) on page 755
  - [":WGEN:VOLTage:OFFSet"](#) on page 758

**:WGEN:VOLTage:OFFSet**

**N** (see [page 860](#))

**Command Syntax** :WGEN:VOLTage:OFFSet <offset>  
 <offset> ::= offset in volts in NR3 format

For Sine, Square, Ramp, Pulse, and Noise waveforms, the :WGEN:VOLTage:OFFSet command specifies the waveform's offset voltage. Use the :WGEN:VOLTage command to specify the amplitude.

You can also specify the amplitude and offset indirectly using the :WGEN:VOLTage:HIGH and :WGEN:VOLTage:LOW commands. For example, an amplitude of 5 V and an offset of 1 V is the same as a high-level voltage of 4 V and a low-level voltage of -1 V.

**Query Syntax** :WGEN:VOLTage:OFFSet?

The :WGEN:VOLTage:OFFSet? query returns the currently specified waveform offset voltage.

**Return Format** <offset><NL>  
 <offset> ::= offset in volts in NR3 format

- See Also**
- ["Introduction to :WGEN Commands"](#) on page 744
  - [":WGEN:FUNCTION"](#) on page 746
  - [":WGEN:VOLTage"](#) on page 755
  - [":WGEN:VOLTage:HIGH"](#) on page 756
  - [":WGEN:VOLTage:LOW"](#) on page 757



## 31 :WMEemory<r> Commands

Control reference waveforms.

**Table 117** :WMEemory<r> Commands Summary

Command	Query	Options and Query Returns
:WMEemory<r>:CLEar (see <a href="#">page 761</a> )	n/a	<r> ::= 1-2 in NR1 format
:WMEemory<r>:DISPlay { {0   OFF}   {1   ON} } (see <a href="#">page 762</a> )	:WMEemory<r>:DISPlay? (see <a href="#">page 762</a> )	<r> ::= 1-2 in NR1 format {0   1}
:WMEemory<r>:LABel <string> (see <a href="#">page 763</a> )	:WMEemory<r>:LABel? (see <a href="#">page 763</a> )	<r> ::= 1-2 in NR1 format <string> ::= any series of 10 or less ASCII characters enclosed in quotation marks
:WMEemory<r>:SAVE <source> (see <a href="#">page 764</a> )	n/a	<r> ::= 1-2 in NR1 format <source> ::= {CHANnel<n>   FUNCTION   MATH} <n> ::= 1 to (# analog channels) in NR1 format NOTE: Only ADD or SUBtract math operations can be saved as reference waveforms.
:WMEemory<r>:SKEW <skew> (see <a href="#">page 765</a> )	:WMEemory<r>:SKEW? (see <a href="#">page 765</a> )	<r> ::= 1-2 in NR1 format <skew> ::= time in seconds in NR3 format
:WMEemory<r>:YOFFset <offset>[suffix] (see <a href="#">page 766</a> )	:WMEemory<r>:YOFFset? (see <a href="#">page 766</a> )	<r> ::= 1-2 in NR1 format <offset> ::= vertical offset value in NR3 format [suffix] ::= {V   mV}



## 31 :WMEemory<r> Commands

**Table 117** :WMEemory<r> Commands Summary (continued)

Command	Query	Options and Query Returns
:WMEemory<r>:YRANge <range>[suffix] (see page 767)	:WMEemory<r>:YRANge? (see page 767)	<r> ::= 1-2 in NR1 format <range> ::= vertical full-scale range value in NR3 format [suffix] ::= {V   mV}
:WMEemory<r>:YSCale <scale>[suffix] (see page 768)	:WMEemory<r>:YSCale? (see page 768)	<r> ::= 1-2 in NR1 format <scale> ::= vertical units per division value in NR3 format [suffix] ::= {V   mV}



**:WMEemory<r>:CLEar**

**N** (see page 860)

**Command Syntax** :WMEemory<r>:CLEar

<r> ::= 1-2 in NR1 format

The :WMEemory<r>:CLEar command clears the specified reference waveform location.

- See Also**
- [Chapter 31, “:WMEemory<r> Commands,”](#) starting on page 759
  - [":WMEemory<r>:SAVE"](#) on page 764
  - [":WMEemory<r>:DISPlay"](#) on page 762

## :WMEemory<r>:DISPlay

**N** (see page 860)

**Command Syntax** :WMEemory<r>:DISPlay <on\_off>

<r> ::= 1-2 in NR1 format

<on\_off> ::= {{1 | ON} | {0 | OFF}}

The :WMEemory<r>:DISPlay command turns the display of the specified reference waveform on or off.

There are two reference waveform locations, but only one reference waveform can be displayed at a time. That means, if :WMEemory1:DISPlay is ON, sending the :WMEemory2:DISPlay ON command will automatically set :WMEemory1:DISPlay OFF.

**Query Syntax** :WMEemory<r>:DISPlay?

The :WMEemory<r>:DISPlay? query returns the current display setting for the reference waveform.

**Return Format** <on\_off><NL>

<on\_off> ::= {1 | 0}

- See Also**
- [Chapter 31, “:WMEemory<r> Commands,”](#) starting on page 759
  - [":WMEemory<r>:CLEar"](#) on page 761
  - [":WMEemory<r>:LABel"](#) on page 763

**:WMEemory<r>:LABel**

**N** (see [page 860](#))

**Command Syntax** :WMEemory<r>:LABel <string>  
 <r> ::= 1-2 in NR1 format  
 <string> ::= quoted ASCII string

**NOTE**

Label strings are 10 characters or less, and may contain any commonly used ASCII characters. Labels with more than 10 characters are truncated to 10 characters. Lower case characters are converted to upper case.

The :WMEemory<r>:LABel command sets the reference waveform label to the string that follows.

Setting a label for a reference waveform also adds the name to the label list in non-volatile memory (replacing the oldest label in the list).

**Query Syntax** :WMEemory<r>:LABel?

The :WMEemory<r>:LABel? query returns the label associated with a particular reference waveform.

**Return Format** <string><NL>  
 <string> ::= quoted ASCII string

**See Also**

- [Chapter 31](#), “:WMEemory<r> Commands,” starting on page 759
- “:WMEemory<r>:DISPlay” on page 762

## :WMEemory<r>:SAVE

**N** (see [page 860](#))

**Command Syntax** :WMEemory<r>:SAVE <source>  
<r> ::= 1-2 in NR1 format  
<source> ::= {CHANnel<n> | FUNCTION | MATH}  
<n> ::= 1 to (# analog channels) in NR1 format

The :WMEemory<r>:SAVE command copies the analog channel or math function waveform to the specified reference waveform location.

**NOTE**

Only ADD or SUBtract math operations can be saved as reference waveforms.

- See Also**
- [Chapter 31, “:WMEemory<r> Commands,”](#) starting on page 759
  - [“:WMEemory<r>:DISPlay”](#) on page 762

**:WMEemory<r>:SKEW**

**N** (see [page 860](#))

**Command Syntax** :WMEemory<r>:SKEW <skew>

<r> ::= 1-2 in NR1 format

<skew> ::= time in seconds in NR3 format

The :WMEemory<r>:SKEW command sets the skew factor for the specified reference waveform.

**Query Syntax** :WMEemory<r>:SKEW?

The :WMEemory<r>:SKEW? query returns the current skew setting for the selected reference waveform.

**Return Format** <skew><NL>

<skew> ::= time in seconds in NR3 format

- See Also**
- [Chapter 31, “:WMEemory<r> Commands,”](#) starting on page 759
  - [":WMEemory<r>:DISPlay"](#) on page 762
  - [":WMEemory<r>:YOFFset"](#) on page 766
  - [":WMEemory<r>:YRANge"](#) on page 767
  - [":WMEemory<r>:YSCale"](#) on page 768

**:WMEemory<r>:YOFFset**

**N** (see page 860)

**Command Syntax** :WMEemory<r>:YOFFset <offset> [<suffix>]

<r> ::= 1-2 in NR1 format

<offset> ::= vertical offset value in NR3 format

<suffix> ::= {V | mV}

The :WMEemory<r>:YOFFset command sets the value that is represented at center screen for the selected reference waveform.

The range of legal values varies with the value set by the :WMEemory<r>:YRANge or :WMEemory<r>:YSCale commands. If you set the offset to a value outside of the legal range, the offset value is automatically set to the nearest legal value. Legal values are affected by the probe attenuation setting.

**Query Syntax** :WMEemory<r>:YOFFset?

The :WMEemory<r>:YOFFset? query returns the current offset value for the selected reference waveform.

**Return Format** <offset><NL>

<offset> ::= vertical offset value in NR3 format

- See Also**
- [Chapter 31, “:WMEemory<r> Commands,”](#) starting on page 759
  - [":WMEemory<r>:DISPlay"](#) on page 762
  - [":WMEemory<r>:YRANge"](#) on page 767
  - [":WMEemory<r>:YSCale"](#) on page 768
  - [":WMEemory<r>:SKEW"](#) on page 765

**:WMEemory<r>:YRANge**

**N** (see [page 860](#))

**Command Syntax** :WMEemory<r>:YRANge <range>[<suffix>]

<r> ::= 1-2 in NR1 format

<range> ::= vertical full-scale range value in NR3 format

<suffix> ::= {V | mV}

The :WMEemory<r>:YRANge command defines the full-scale vertical axis of the selected reference waveform.

Legal values for the range are copied from the original source waveform (that is, the analog channel or math function waveform that was originally saved as a reference waveform).

**Query Syntax** :WMEemory<r>:YRANge?

The :WMEemory<r>:YRANge? query returns the current full-scale range setting for the specified reference waveform.

**Return Format** <range><NL>

<range> ::= vertical full-scale range value in NR3 format

- See Also**
- [Chapter 31, “:WMEemory<r> Commands,”](#) starting on page 759
  - [":WMEemory<r>:DISPlay"](#) on page 762
  - [":WMEemory<r>:YOFFset"](#) on page 766
  - [":WMEemory<r>:SKEW"](#) on page 765
  - [":WMEemory<r>:YSCale"](#) on page 768

**:WMEemory<r>:YScale**

**N** (see page 860)

**Command Syntax** :WMEemory<r>:YScale <scale>[<suffix>]

<r> ::= 1-2 in NR1 format

<scale> ::= vertical units per division in NR3 format

<suffix> ::= {V | mV}

The :WMEemory<r>:YScale command sets the vertical scale, or units per division, of the selected reference waveform.

Legal values for the scale are copied from the original source waveform (that is, the analog channel or math function waveform that was originally saved as a reference waveform).

**Query Syntax** :WMEemory<r>:YScale?

The :WMEemory<r>:YScale? query returns the current scale setting for the specified reference waveform.

**Return Format** <scale><NL>

<scale> ::= vertical units per division in NR3 format

- See Also**
- [Chapter 31, “:WMEemory<r> Commands,”](#) starting on page 759
  - [":WMEemory<r>:DISPlay"](#) on page 762
  - [":WMEemory<r>:YOFFset"](#) on page 766
  - [":WMEemory<r>:YRANge"](#) on page 767
  - [":WMEemory<r>:SKEW"](#) on page 765



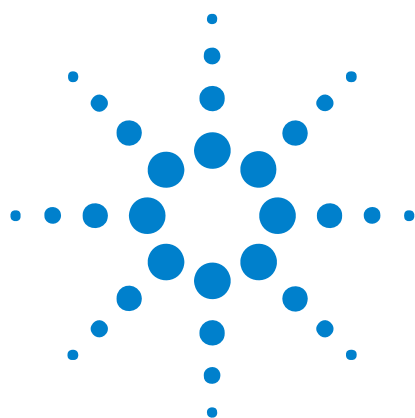

## 32 Obsolete and Discontinued Commands

Obsolete commands are older forms of commands that are provided to reduce customer rework for existing systems and programs (see "Obsolete Commands" on page 860).

Obsolete Command	Current Command Equivalent	Behavior Differences
ANALog<n>:BWLimit	:CHANnel<n>:BWLimit (see <a href="#">page 224</a> )	
ANALog<n>:COUPling	:CHANnel<n>:COUPling (see <a href="#">page 225</a> )	
ANALog<n>:INVert	:CHANnel<n>:INVert (see <a href="#">page 228</a> )	
ANALog<n>:LABel	:CHANnel<n>:LABel (see <a href="#">page 229</a> )	
ANALog<n>:OFFSet	:CHANnel<n>:OFFSet (see <a href="#">page 230</a> )	
ANALog<n>:PROBe	:CHANnel<n>:PROBe (see <a href="#">page 231</a> )	
ANALog<n>:PMODE	none	
ANALog<n>:RANGe	:CHANnel<n>:RANGe (see <a href="#">page 237</a> )	
:CHANnel:ACTivity (see <a href="#">page 774</a> )	:ACTivity (see <a href="#">page 155</a> )	
:CHANnel:LABel (see <a href="#">page 775</a> )	:CHANnel<n>:LABel (see <a href="#">page 229</a> ) or :DIGital<n>:LABel (see <a href="#">page 250</a> )	use CHANnel<n>:LABel for analog channels and use DIGital<n>:LABel for digital channels
:CHANnel:THReshold (see <a href="#">page 776</a> )	:POD<n>:THReshold (see <a href="#">page 423</a> ) or :DIGital<d>:THReshold (see <a href="#">page 253</a> )	
:CHANnel2:SKEW (see <a href="#">page 777</a> )	:CHANnel<n>:PROBe:SKEW (see <a href="#">page 234</a> )	



## 32 Obsolete and Discontinued Commands

Obsolete Command	Current Command Equivalent	Behavior Differences
:CHANnel<n>:INPut (see <a href="#">page 778</a> )	:CHANnel<n>:IMPedance (see <a href="#">page 227</a> )	
:CHANnel<n>:PMODE (see <a href="#">page 779</a> )	none	
:DISPlay:CONNect (see <a href="#">page 780</a> )	:DISPlay:VECTors (see <a href="#">page 262</a> )	
:DISPlay:ORDer (see <a href="#">page 781</a> )	none	
:ERASe (see <a href="#">page 782</a> )	:DISPlay:CLEar (see <a href="#">page 257</a> )	
:EXTernal:PMODE (see <a href="#">page 783</a> )	none	
FUNcTion1, FUNcTion2	:FUNcTion Commands (see <a href="#">page 269</a> )	ADD not included
:FUNcTion:SOURce (see <a href="#">page 784</a> )	:FUNcTion:SOURce1 (see <a href="#">page 282</a> )	Obsolete command has ADD, SUBTract, and MULTIpLy parameters; current command has GOFT parameter.
:FUNcTion:VIEW (see <a href="#">page 785</a> )	:FUNcTion:DISPlay (see <a href="#">page 273</a> )	
:HARDcopy:DESTination (see <a href="#">page 786</a> )	:HARDcopy:FILename (see <a href="#">page 787</a> )	
:HARDcopy:FILename (see <a href="#">page 787</a> )	:RECall:FILename (see <a href="#">page 427</a> ) :SAVE:FILename (see <a href="#">page 427</a> )	
:HARDcopy:GRAYscale (see <a href="#">page 788</a> )	:HARDcopy:PALette (see <a href="#">page 301</a> )	
:HARDcopy:IGColors (see <a href="#">page 789</a> )	:HARDcopy:INKSaver (see <a href="#">page 293</a> )	
:HARDcopy:PDRiver (see <a href="#">page 790</a> )	:HARDcopy:APRinter (see <a href="#">page 290</a> )	
:MEASure:LOWer (see <a href="#">page 791</a> )	:MEASure:DEFine:THResholds (see <a href="#">page 337</a> )	MEASure:DEFine:THResholds can define absolute values or percentage
:MEASure:SCRatch (see <a href="#">page 792</a> )	:MEASure:CLEar (see <a href="#">page 335</a> )	
:MEASure:TDELta (see <a href="#">page 793</a> )	:MARKer:XDELta (see <a href="#">page 316</a> )	
:MEASure:THResholds (see <a href="#">page 794</a> )	:MEASure:DEFine:THResholds (see <a href="#">page 337</a> )	MEASure:DEFine:THResholds can define absolute values or percentage

Obsolete Command	Current Command Equivalent	Behavior Differences
:MEASure:TMAX (see <a href="#">page 795</a> )	:MEASure:XMAX (see <a href="#">page 382</a> )	
:MEASure:TMIN (see <a href="#">page 796</a> )	:MEASure:XMIN (see <a href="#">page 383</a> )	
:MEASure:TStArt (see <a href="#">page 797</a> )	:MARKer:X1Position (see <a href="#">page 312</a> )	
:MEASure:TStOp (see <a href="#">page 798</a> )	:MARKer:X2Position (see <a href="#">page 314</a> )	
:MEASure:TVOLt (see <a href="#">page 799</a> )	:MEASure:TVALue (see <a href="#">page 369</a> )	TVALue measures additional values such as db, Vs, etc.
:MEASure:UPPer (see <a href="#">page 801</a> )	:MEASure:DEFine:THResholds (see <a href="#">page 337</a> )	MEASure:DEFine:THResholds can define absolute values or percentage
:MEASure:VDELta (see <a href="#">page 802</a> )	:MARKer:YDELta (see <a href="#">page 319</a> )	
:MEASure:VStArt (see <a href="#">page 803</a> )	:MARKer:Y1Position (see <a href="#">page 317</a> )	
:MEASure:VStOp (see <a href="#">page 804</a> )	:MARKer:Y2Position (see <a href="#">page 318</a> )	
:MTESt:AMASK:{SAVE   StORe} (see <a href="#">page 805</a> )	:SAVE:MASK[:StArt] (see <a href="#">page 443</a> )	
:MTESt:AVERage (see <a href="#">page 806</a> )	:ACQuire:TYPE AVERage (see <a href="#">page 199</a> )	
:MTESt:AVERage:COUNt (see <a href="#">page 807</a> )	:ACQuire:COUNt (see <a href="#">page 190</a> )	
:MTESt:LOAD (see <a href="#">page 808</a> )	:RECall:MASK[:StArt] (see <a href="#">page 428</a> )	
:MTESt:RUMode (see <a href="#">page 809</a> )	:MTESt:RMODE (see <a href="#">page 404</a> )	
:MTESt:RUMode:SOFailure (see <a href="#">page 810</a> )	:MTESt:RMODE:FACTION:StOP (see <a href="#">page 408</a> )	
:MTESt:{StArt   StOP} (see <a href="#">page 811</a> )	:RUN (see <a href="#">page 180</a> ) or :StOP (see <a href="#">page 184</a> )	
:MTESt:TRIGger:SOURce (see <a href="#">page 812</a> )	:TRIGger Commands (see <a href="#">page 641</a> )	There are various commands for setting the source with different types of triggers.
:PRINt? (see <a href="#">page 813</a> )	:DISPlay:DATA? (see <a href="#">page 258</a> )	

## 32 Obsolete and Discontinued Commands

Obsolete Command	Current Command Equivalent	Behavior Differences
:SAVE:IMAGe:AREA (see <a href="#">page 815</a> )	none	
:TIMebase:DELay (see <a href="#">page 817</a> )	:TIMebase:POSition (see <a href="#">page 632</a> ) or :TIMebase:WINDow:POSition (see <a href="#">page 637</a> )	TIMebase:POSition is position value of main time base; TIMebase:WINDow:POSition is position value of zoomed (delayed) time base window.
:SBUS<n>:LIN:SIGNal:DEFinition (see <a href="#">page 816</a> )	none	
:TRIGger:THReshold (see <a href="#">page 818</a> )	:POD<n>:THReshold (see <a href="#">page 423</a> ) or :DIGital<d>:THReshold (see <a href="#">page 253</a> )	
:TRIGger:TV:TVMode (see <a href="#">page 819</a> )	:TRIGger:TV:MODE (see <a href="#">page 698</a> )	

### Discontinued Commands

Discontinued commands are commands that were used by previous oscilloscopes, but are not supported by the InfiniiVision 3000 X-Series oscilloscopes. Listed below are the Discontinued commands and the nearest equivalent command available (if any).

Discontinued Command	Current Command Equivalent	Comments
ASTore	:DISPlay:PERsistence INFinite (see <a href="#">page 261</a> )	
CHANnel:MATH	:FUNCTion:OPERation (see <a href="#">page 278</a> )	ADD not included
CHANnel<n>:PROTect	:CHANnel<n>:PROTectiion (see <a href="#">page 236</a> )	Previous form of this command was used to enable/disable 50Ω protection. The new command resets a tripped protect and the query returns the status of TRIPed or NORMal.
DISPlay:INVerse	none	
DISPlay:COLumn	none	
DISPlay:FREeze	none	
DISPlay:GRID	none	
DISPlay:LINE	none	
DISPlay:PIXel	none	

Discontinued Command	Current Command Equivalent	Comments
DISPlay:POSiTion	none	
DISPlay:ROW	none	
DISPlay:TEXT	none	
FUNcTion:MOVE	none	
FUNcTion:PEAKs	none	
HARDcopy:ADDRes	none	Only parallel printer port is supported. GPIB printing not supported
MASK	none	All commands discontinued, feature not available
SYSTem:KEY	none	
TEST:ALL	*TST (Self Test) (see <a href="#">page 149</a> )	
TRACE subsystem	none	All commands discontinued, feature not available
TRIGger:ADVanced subsystem		Use new GLITCh, PATtern, or TV trigger modes
TRIGger:TV:FIELD	:TRIGger:TV:MODE (see <a href="#">page 698</a> )	
TRIGger:TV:TVHFrej		
TRIGger:TV:VIR	none	
VAUToscale	none	

**Discontinued Parameters**

Some previous oscilloscope queries returned control setting values of OFF and ON. The InfiniiVision 3000 X-Series oscilloscopes only return the enumerated values 0 (for off) and 1 (for on).

## :CHANnel:ACTivity

**O** (see [page 860](#))

**Command Syntax** :CHANnel:ACTivity

The :CHANnel:ACTivity command clears the cumulative edge variables for the next activity query.

**NOTE**

The :CHANnel:ACTivity command is an obsolete command provided for compatibility to previous oscilloscopes. Use the :ACTivity command (see [page 155](#)) instead.

---

**Query Syntax** :CHANnel:ACTivity?

The :CHANnel:ACTivity? query returns the active edges since the last clear, and returns the current logic levels.

**Return Format** <edges>, <levels><NL>

<edges> ::= presence of edges (32-bit integer in NR1 format).

<levels> ::= logical highs or lows (32-bit integer in NR1 format).

**NOTE**

A bit equal to zero indicates that no edges were detected at the specified threshold since the last clear on that channel. Edges may have occurred that were not detected because of the threshold setting.

---

A bit equal to one indicates that edges have been detected at the specified threshold since the last clear on that channel.

## :CHANnel:LABel

**O** (see [page 860](#))

**Command Syntax** :CHANnel:LABel <source\_text><string>  
 <source\_text> ::= {CHANnel1 | CHANnel2 | DIGital<d>}  
 <d> ::= 0 to (# digital channels - 1) in NR1 format  
 <string> ::= quoted ASCII string

The :CHANnel:LABel command sets the source text to the string that follows. Setting a channel will also result in the name being added to the label list.

**NOTE**

The :CHANnel:LABel command is an obsolete command provided for compatibility to previous oscilloscopes. Use the :CHANnel<n>:LABel command (see [page 229](#)) or :DIGital<n>:LABel command (see [page 250](#)).

**Query Syntax** :CHANnel:LABel?

The :CHANnel:LABel? query returns the label associated with a particular analog channel.

**Return Format** <string><NL>  
 <string> ::= quoted ASCII string

**:CHANnel:THReshold**

**O** (see [page 860](#))

**Command Syntax** :CHANnel:THReshold <channel group>, <threshold type> [, <value>]  
 <channel group> ::= {POD1 | POD2}  
 <threshold type> ::= {CMOS | ECL | TTL | USERdef}  
 <value> ::= voltage for USERdef in NR3 format [volt\_type]  
 [volt\_type] ::= {V | mV (-3) | uV (-6)}

The :CHANnel:THReshold command sets the threshold for a group of channels. The threshold is either set to a predefined value or to a user-defined value. For the predefined value, the voltage parameter is ignored.

**NOTE**

The :CHANnel:THReshold command is an obsolete command provided for compatibility to previous oscilloscopes. Use the :POD<n>:THReshold command (see [page 423](#)) or :DIGital<n>:THReshold command (see [page 253](#)).

**Query Syntax** :CHANnel:THReshold? <channel group>

The :CHANnel:THReshold? query returns the voltage and threshold text for a specific group of channels.

**Return Format** <threshold type> [, <value>]<NL>  
 <threshold type> ::= {CMOS | ECL | TTL | USERdef}  
 <value> ::= voltage for USERdef (float 32 NR3)

**NOTE**

- CMOS = 2.5V
- TTL = 1.5V
- ECL = -1.3V
- USERdef ::= -6.0V to 6.0V



## :CHANnel2:SKEW

**O** (see [page 860](#))

**Command Syntax** :CHANnel2:SKEW <skew value>  
 <skew value> ::= skew time in NR3 format  
 <skew value> ::= -100 ns to +100 ns

The :CHANnel2:SKEW command sets the skew between channels 1 and 2. The maximum skew is +/- 100 ns. You can use the oscilloscope's analog probe skew control to remove cable delay errors between channel 1 and channel 2.

**NOTE** The :CHANnel2:SKEW command is an obsolete command provided for compatibility to previous oscilloscopes. Use the :CHANnel<n>:PROBe:SKEW command (see [page 234](#)) instead.

**NOTE** This command is only valid for the two channel oscilloscope models.

**Query Syntax** :CHANnel2:SKEW?

The :CHANnel2:SKEW? query returns the current probe skew setting for the selected channel.

**Return Format** <skew value><NL>  
 <skew value> ::= skew value in NR3 format

**See Also** • ["Introduction to :CHANnel<n> Commands"](#) on page 222

### :CHANnel<n>:INPut

**O** (see [page 860](#))

**Command Syntax** :CHANnel<n>:INPut <impedance>  
<impedance> ::= {ONEMeg | FIFTy}  
<n> ::= 1 to (# analog channels) in NR1 format

The :CHANnel<n>:INPut command selects the input impedance setting for the specified channel. The legal values for this command are ONEMeg (1 M $\Omega$ ) and FIFTy (50 $\Omega$ ).

#### NOTE

The :CHANnel<n>:INPut command is an obsolete command provided for compatibility to previous oscilloscopes. Use the :CHANnel<n>:IMPedance command (see [page 227](#)) instead.

**Query Syntax** :CHANnel<n>:INPut?

The :CHANnel<n>:INPut? query returns the current input impedance setting for the specified channel.

**Return Format** <impedance value><NL>  
<impedance value> ::= {ONEM | FIFT}

## :CHANnel<n>:PMODE

**O** (see [page 860](#))

**Command Syntax** :CHANnel<n>:PMODE <pmode value>  
 <pmode value> ::= {AUTO | MANual}  
 <n> ::= 1 to (# analog channels) in NR1 format

The probe sense mode is controlled internally and cannot be set. If a probe with sense is connected to the specified channel, auto sensing is enabled; otherwise, the mode is manual.

If the PMODE sent matches the oscilloscope's setting, the command will be accepted. Otherwise, a setting conflict error is generated.

**NOTE**

The :CHANnel<n>:PMODE command is an obsolete command provided for compatibility to previous oscilloscopes.

**Query Syntax** :CHANnel<n>:PMODE?

The :CHANnel<n>:PMODE? query returns AUT if an autosense probe is attached and MAN otherwise.

**Return Format** <pmode value><NL>  
 <pmode value> ::= {AUT | MAN}

### :DISPlay:CONNect

**O** (see [page 860](#))

**Command Syntax** :DISPlay:CONNect <connect>  
<connect> ::= {{ 1 | ON} | {0 | OFF}}

The :DISPlay:CONNect command turns vectors on and off. When vectors are turned on, the oscilloscope displays lines connecting sampled data points. When vectors are turned off, only the sampled data is displayed.

#### NOTE

The :DISPlay:CONNect command is an obsolete command provided for compatibility to previous oscilloscopes. Use the :DISPlay:VECTors command (see [page 262](#)) instead.

---

**Query Syntax** :DISPlay:CONNect?

The :DISPlay:CONNect? query returns the current state of the vectors setting.

**Return Format** <connect><NL>  
<connect> ::= {1 | 0}

**See Also** • [":DISPlay:VECTors"](#) on page 262

## :DISPlay:ORDer

**O** (see [page 860](#))

**Query Syntax** :DISPlay:ORDer?

The :DISPlay:ORDer? query returns a list of digital channel numbers in screen order, from top to bottom, separated by commas. Busing is displayed as digital channels with no separator. For example, in the following list, the bus consists of digital channels 4 and 5: DIG1, DIG4 DIG5, DIG7.

**NOTE**

The :DISPlay:ORDer command is an obsolete command provided for compatibility to previous oscilloscopes. This command is only available on the MSO models.

**Return Format**

```
<order><NL>
<order> ::= Unquoted ASCII string
```

**NOTE**

A return value is included for each digital channel. A return value of NONE indicates that a channel is turned off.

**See Also** • [":DIGital<d>:POSition"](#) on page 251

**Example Code**

```
' DISP_ORDER - Set the order the channels are displayed on the
' analyzer. You can enter between 1 and 32 channels at one time.
' If you leave out channels, they will not be displayed.

' Display ONLY channel 0 and channel 10 in that order.
myScope.WriteString ":DISPLAY:ORDER 0,10"
```

See complete example programs at: [Chapter 37](#), “Programming Examples,” starting on page 869

### **:ERASe**

**O** (see [page 860](#))

**Command Syntax** :ERASe

The :ERASe command erases the screen.

#### **NOTE**

The :ERASe command is an obsolete command provided for compatibility to previous oscilloscopes. Use the :DISplay:CLEar command (see [page 257](#)) instead.

---

## :EXternal:PMODE

**O** (see [page 860](#))

**Command Syntax** :EXternal:PMODE <pmode value>

<pmode value> ::= {AUTO | MANual}

The probe sense mode is controlled internally and cannot be set. If a probe with sense is connected to the specified channel, auto sensing is enabled; otherwise, the mode is manual.

If the pmode sent matches the oscilloscope's setting, the command will be accepted. Otherwise, a setting conflict error is generated.

### NOTE

The :EXternal:PMODE command is an obsolete command provided for compatibility to previous oscilloscopes.

**Query Syntax** :EXternal:PMODE?

The :EXternal:PMODE? query returns AUT if an autosense probe is attached and MAN otherwise.

**Return Format** <pmode value><NL>

<pmode value> ::= {AUT | MAN}

**:FUNCTION:SOURce**

**O** (see [page 860](#))

**Command Syntax** :FUNCTION:SOURce <value>  
 <value> ::= {CHANnel<n> | ADD | SUBTract | MULTiply}  
 <n> ::= 1 to (# analog channels) in NR1 format

The :FUNCTION:SOURce command is only used when an FFT (Fast Fourier Transform), DIFF, or INT operation is selected (see the:FUNCTION:OPERation command for more information about selecting an operation). The :FUNCTION:SOURce command selects the source for function operations. Choose CHANnel<n>, or ADD, SUBT, or MULT to specify the desired source for function DIFF (differentiate), INTegrate, and FFT operations specified by the :FUNCTION:OPERation command.

**NOTE**

The :FUNCTION:SOURce command is an obsolete command provided for compatibility to previous oscilloscopes. Use the :FUNCTION:SOURce1 command (see [page 282](#)) instead.

**Query Syntax** :FUNCTION:SOURce?

The :FUNCTION:SOURce? query returns the current source for function operations.

**Return Format** <value><NL>  
 <value> ::= {CHAN<n> | ADD | SUBT | MULT}  
 <n> ::= 1 to (# analog channels) in NR1 format

**See Also**

- "[Introduction to :FUNCTION Commands](#)" on page 271
- "[:FUNCTION:OPERation](#)" on page 278



## :FUNCTION:VIEW

**O** (see [page 860](#))

**Command Syntax** :FUNCTION:VIEW <view>  
 <view> ::= {{1 | ON} | {0 | OFF}}

The :FUNCTION:VIEW command turns the selected function on or off. When ON is selected, the function performs as specified using the other FUNCTION commands. When OFF is selected, function is neither calculated nor displayed.

**NOTE** The :FUNCTION:VIEW command is provided for backward compatibility to previous oscilloscopes. Use the :FUNCTION:DISPLAY command (see [page 273](#)) instead.

**Query Syntax** :FUNCTION:VIEW?

The :FUNCTION:VIEW? query returns the current state of the selected function.

**Return Format** <view><NL>  
 <view> ::= {1 | 0}

## :HARDcopy:DESTination

**O** (see [page 860](#))

**Command Syntax** :HARDcopy:DESTination <destination>  
<destination> ::= {CENTronics | FLOppy}

The :HARDcopy:DESTination command sets the hardcopy destination.

### NOTE

The :HARDcopy:DESTination command is an obsolete command provided for compatibility to previous oscilloscopes. Use the :HARDcopy:FILEname command (see [page 787](#)) instead.

**Query Syntax** :HARDcopy:DESTination?

The :HARDcopy:DESTination? query returns the selected hardcopy destination.

**Return Format** <destination><NL>  
<destination> ::= {CENT | FLOP}

**See Also** • ["Introduction to :HARDcopy Commands"](#) on page 288

**:HARDcopy:FILENAME**

**O** (see [page 860](#))

**Command Syntax** :HARDcopy:FILENAME <string>  
 <string> ::= quoted ASCII string

The HARDcopy:FILENAME command sets the output filename for those print formats whose output is a file.

**NOTE**

The :HARDcopy:FILENAME command is an obsolete command provided for compatibility to previous oscilloscopes. Use the :SAVE:FILENAME command (see [page 436](#)) and :RECall:FILENAME command (see [page 427](#)) instead.

**Query Syntax** :HARDcopy:FILENAME?

The :HARDcopy:FILENAME? query returns the current hardcopy output filename.

**Return Format** <string><NL>  
 <string> ::= quoted ASCII string

**See Also** • ["Introduction to :HARDcopy Commands"](#) on page 288

## :HARDcopy:GRAYscale

**O** (see [page 860](#))

**Command Syntax** :HARDcopy:GRAYscale <gray>  
<gray> ::= {{OFF | 0} | {ON | 1}}

The :HARDcopy:GRAYscale command controls whether grayscaling is performed in the hardcopy dump.

### NOTE

The :HARDcopy:GRAYscale command is an obsolete command provided for compatibility to previous oscilloscopes. Use the :HARDcopy:PALETTE command (see [page 301](#)) instead. (":HARDcopy:GRAYscale ON" is the same as ":HARDcopy:PALETTE GRAYscale" and ":HARDcopy:GRAYscale OFF" is the same as ":HARDcopy:PALETTE COLor".)

**Query Syntax** :HARDcopy:GRAYscale?

The :HARDcopy:GRAYscale? query returns a flag indicating whether grayscaling is performed in the hardcopy dump.

**Return Format** <gray><NL>  
<gray> ::= {0 | 1}

**See Also** • ["Introduction to :HARDcopy Commands"](#) on page 288

**:HARDcopy:IGColors**

**O** (see [page 860](#))

**Command Syntax** :HARDcopy:IGColors <value>  
 <value> ::= {{OFF | 0} | {ON | 1}}

The HARDcopy:IGColors command controls whether the graticule colors are inverted or not.

**NOTE**

The :HARDcopy:IGColors command is an obsolete command provided for compatibility to previous oscilloscopes. Use the :HARDcopy:INKSaver (see [page 293](#)) command instead.

**Query Syntax** :HARDcopy:IGColors?

The :HARDcopy:IGColors? query returns a flag indicating whether graticule colors are inverted or not.

**Return Format** <value><NL>  
 <value> ::= {0 | 1}

**See Also** • ["Introduction to :HARDcopy Commands"](#) on page 288

**:HARDcopy:PDRiver**

**O** (see [page 860](#))

**Command Syntax** :HARDcopy:PDRiver <driver>

```
<driver> ::= {AP2Xxx | AP21xx | {AP2560 | AP25} | {DJ350 | DJ35} |
             DJ6xx | {DJ630 | DJ63} | DJ6Special | DJ6Photo |
             DJ8Special | DJ8xx | DJ9Vip | OJPRokx50 | DJ9xx | GVIP |
             DJ55xx | {PS470 | PS47} {PS100 | PS10} | CLASer |
             MLASer | LJFastraster | POSTscript}
```

The HARDcopy:PDRiver command sets the hardcopy printer driver used for the selected printer.

If the correct driver for the selected printer can be identified, it will be selected and cannot be changed.

**NOTE**

The :HARDcopy:PDRiver command is an obsolete command provided for compatibility to previous oscilloscopes. Use the :HARDcopy:APRinter (see [page 290](#)) command instead.

**Query Syntax** :HARDcopy:PDRiver?

The :HARDcopy:PDRiver? query returns the selected hardcopy printer driver.

**Return Format** <driver><NL>

```
<driver> ::= {AP2X | AP21 | AP25 | DJ35 | DJ6 | DJ63 | DJ6S | DJ6P |
             DJ8S | DJ8 | DJ9V | OJPR | DJ9 | GVIP | DJ55 | PS10 |
             PS47 | CLAS | MLAS | LJF | POST}
```

**See Also** • "Introduction to :HARDcopy Commands" on page 288

## :MEASure:LOWer

**O** (see [page 860](#))

**Command Syntax** :MEASure:LOWer <voltage>

The :MEASure:LOWer command sets the lower measurement threshold value. This value and the UPPER value represent absolute values when the thresholds are ABSolute and percentage when the thresholds are PERCent as defined by the :MEASure:DEFine THResholds command.

**NOTE**

The :MEASure:LOWer command is obsolete and is provided for backward compatibility to previous oscilloscopes. Use the :MEASure:DEFine THResholds command (see [page 337](#)) instead.

**Query Syntax** :MEASure:LOWer?

The :MEASure:LOWer? query returns the current lower threshold level.

**Return Format** <voltage><NL>

<voltage> ::= the user-defined lower threshold in volts in NR3 format

- See Also**
- ["Introduction to :MEASure Commands"](#) on page 330
  - [":MEASure:THResholds"](#) on page 794
  - [":MEASure:UPPer"](#) on page 801

## :MEASure:SCRatch

**O** (see [page 860](#))

**Command Syntax** :MEASure:SCRatch

The :MEASure:SCRatch command clears all selected measurements and markers from the screen.

### NOTE

The :MEASure:SCRatch command is obsolete and is provided for backward compatibility to previous oscilloscopes. Use the :MEASure:CLEar command (see [page 335](#)) instead.

---



## :MEASure:TDELta

**O** (see [page 860](#))

**Query Syntax** :MEASure:TDELta?

The :MEASure:TDELta? query returns the time difference between the Tstop marker (X2 cursor) and the Tstart marker (X1 cursor).

$Tdelta = Tstop - Tstart$

Tstart is the time at the start marker (X1 cursor) and Tstop is the time at the stop marker (X2 cursor). No measurement is made when the :MEASure:TDELta? query is received by the oscilloscope. The delta time value that is output is the current value. This is the same value as the front-panel cursors delta X value.

### NOTE

The :MEASure:TDELta command is an obsolete command provided for compatibility to previous oscilloscopes. Use the :MARKer:XDELta command (see [page 316](#)) instead.

**Return Format** <value><NL>

<value> ::= time difference between start and stop markers in NR3 format

- See Also**
- "[Introduction to :MARKer Commands](#)" on page 310
  - "[Introduction to :MEASure Commands](#)" on page 330
  - "[:MARKer:X1Position](#)" on page 312
  - "[:MARKer:X2Position](#)" on page 314
  - "[:MARKer:XDELta](#)" on page 316
  - "[:MEASure:TSTArt](#)" on page 797
  - "[:MEASure:TSTOp](#)" on page 798

## :MEASure:THResholds

**O** (see [page 860](#))

**Command Syntax** :MEASure:THResholds {T1090 | T2080 | VOLTage}

The :MEASure:THResholds command selects the thresholds used when making time measurements.

### NOTE

The :MEASure:THResholds command is obsolete and is provided for backward compatibility to previous oscilloscopes. Use the :MEASure:DEFine THResholds command (see [page 337](#)) instead.

**Query Syntax** :MEASure:THResholds?

The :MEASure:THResholds? query returns the current thresholds selected when making time measurements.

**Return Format** {T1090 | T2080 | VOLTage}<NL>

{T1090} uses the 10% and 90% levels of the selected waveform.

{T2080} uses the 20% and 80% levels of the selected waveform.

{VOLTage} uses the upper and lower voltage thresholds set by the UPPER and LOWER commands on the selected waveform.

- See Also**
- "[Introduction to :MEASure Commands](#)" on [page 330](#)
  - "[:MEASure:LOWer](#)" on [page 791](#)
  - "[:MEASure:UPPer](#)" on [page 801](#)

## :MEASure:TMAX

**O** (see [page 860](#))

**Command Syntax** :MEASure:TMAX [<source>]  
 <source> ::= {CHANnel<n> | FUNCTION | MATH}  
 <n> ::= 1 to (# analog channels) in NR1 format

The :MEASure:TMAX command installs a screen measurement and starts an X-at-Max-Y measurement on the selected waveform. If the optional source is specified, the current source is modified.

**NOTE**

The :MEASure:TMAX command is obsolete and is provided for backward compatibility to previous oscilloscopes. Use the :MEASure:XMAX command (see [page 382](#)) instead.

**Query Syntax** :MEASure:TMAX? [<source>]

The :MEASure:TMAX? query returns the horizontal axis value at which the maximum vertical value occurs on the current source. If the optional source is specified, the current source is modified. If all channels are off, the query returns 9.9E+37.

**Return Format** <value><NL>  
 <value> ::= time at maximum in NR3 format

- See Also**
- "Introduction to :MEASure Commands" on page 330
  - ":MEASure:TMIN" on page 796
  - ":MEASure:XMAX" on page 382
  - ":MEASure:XMIN" on page 383

**:MEASure:TMIN**

**O** (see [page 860](#))

**Command Syntax** :MEASure:TMIN [<source>]

<source> ::= {CHANnel<n> | FUNction | MATH}

<n> ::= 1 to (# analog channels) in NR1 format

The :MEASure:TMIN command installs a screen measurement and starts an X-at-Min-Y measurement on the selected waveform. If the optional source is specified, the current source is modified.

**NOTE**

The :MEASure:TMIN command is obsolete and is provided for backward compatibility to previous oscilloscopes. Use the :MEASure:XMIN command (see [page 383](#)) instead.

**Query Syntax** :MEASure:TMIN? [<source>]

The :MEASure:TMIN? query returns the horizontal axis value at which the minimum vertical value occurs on the current source. If the optional source is specified, the current source is modified. If all channels are off, the query returns 9.9E+37.

**Return Format** <value><NL>

<value> ::= time at minimum in NR3 format

- See Also**
- "[Introduction to :MEASure Commands](#)" on [page 330](#)
  - "[:MEASure:TMAX](#)" on [page 795](#)
  - "[:MEASure:XMAX](#)" on [page 382](#)
  - "[:MEASure:XMIN](#)" on [page 383](#)

## :MEASure:TSTArt

**O** (see [page 860](#))

**Command Syntax** :MEASure:TSTArt <value> [suffix]  
 <value> ::= time at the start marker in seconds  
 [suffix] ::= {s | ms | us | ns | ps}

The :MEASure:TSTArt command moves the start marker (X1 cursor) to the specified time with respect to the trigger time.

**NOTE**

The short form of this command, TSTA, does not follow the defined Long Form to Short Form Truncation Rules (see [page 862](#)). The normal short form "TST" would be the same for both TSTArt and TSTOp, so sending TST for the TSTArt command produces an error.

**NOTE**

The :MEASure:TSTArt command is an obsolete command provided for compatibility to previous oscilloscopes. Use the :MARKer:X1Position command (see [page 312](#)) instead.

**Query Syntax** :MEASure:TSTArt?

The :MEASure:TSTArt? query returns the time at the start marker (X1 cursor).

**Return Format** <value><NL>  
 <value> ::= time at the start marker in NR3 format

- See Also**
- ["Introduction to :MARKer Commands"](#) on page 310
  - ["Introduction to :MEASure Commands"](#) on page 330
  - [":MARKer:X1Position"](#) on page 312
  - [":MARKer:X2Position"](#) on page 314
  - [":MARKer:XDELta"](#) on page 316
  - [":MEASure:TDELta"](#) on page 793
  - [":MEASure:TSTOP"](#) on page 798

## :MEASure:TSTOp

**O** (see [page 860](#))

**Command Syntax** :MEASure:TSTOp <value> [suffix]  
<value> ::= time at the stop marker in seconds  
[suffix] ::= {s | ms | us | ns | ps}

The :MEASure:TSTOp command moves the stop marker (X2 cursor) to the specified time with respect to the trigger time.

**NOTE**

The short form of this command, TSTO, does not follow the defined Long Form to Short Form Truncation Rules (see [page 862](#)). The normal short form "TST" would be the same for both TSTArt and TSTOp, so sending TST for the TSTOp command produces an error.

**NOTE**

The :MEASure:TSTOp command is an obsolete command provided for compatibility to previous oscilloscopes. Use the :MARKer:X2Position command (see [page 314](#)) instead.

**Query Syntax** :MEASure:TSTOp?

The :MEASure:TSTOp? query returns the time at the stop marker (X2 cursor).

**Return Format** <value><NL>  
<value> ::= time at the stop marker in NR3 format

- See Also**
- "[Introduction to :MARKer Commands](#)" on page 310
  - "[Introduction to :MEASure Commands](#)" on page 330
  - "[:MARKer:X1Position](#)" on page 312
  - "[:MARKer:X2Position](#)" on page 314
  - "[:MARKer:XDELta](#)" on page 316
  - "[:MEASure:TDELta](#)" on page 793
  - "[:MEASure:TSTArt](#)" on page 797

## :MEASure:TVOLt

**O** (see [page 860](#))

**Query Syntax** :MEASure:TVOLt? <value>, [<slope>]<occurrence>[, <source>]

<value> ::= the voltage level that the waveform must cross.

<slope> ::= direction of the waveform. A rising slope is indicated by a plus sign (+). A falling edge is indicated by a minus sign (-).

<occurrence> ::= the transition to be reported. If the occurrence number is one, the first crossing is reported. If the number is two, the second crossing is reported, etc.

<source> ::= {<digital channels> | CHANnel<n> | FUNction | MATH}

<digital channels> ::= {DIGital<d>} for the MSO models

<n> ::= 1 to (# analog channels) in NR1 format

<d> ::= 0 to (# digital channels - 1) in NR1 format

When the :MEASure:TVOLt? query is sent, the displayed signal is searched for the specified voltage level and transition. The time interval between the trigger event and this defined occurrence is returned as the response to the query.

The specified voltage can be negative or positive. To specify a negative voltage, use a minus sign (-). The sign of the slope selects a rising (+) or falling (-) edge. If no sign is specified for the slope, it is assumed to be the rising edge.

The magnitude of the occurrence defines the occurrence to be reported. For example, +3 returns the time for the third time the waveform crosses the specified voltage level in the positive direction. Once this voltage crossing is found, the oscilloscope reports the time at that crossing in seconds, with the trigger point (time zero) as the reference.

If the specified crossing cannot be found, the oscilloscope reports +9.9E+37. This value is returned if the waveform does not cross the specified voltage, or if the waveform does not cross the specified voltage for the specified number of times in the direction specified.

If the optional source parameter is specified, the current source is modified.

### NOTE

The :MEASure:TVOLt command is obsolete and is provided for backward compatibility to previous oscilloscopes. Use the :MEASure:TVALue command (see [page 369](#)).

**Return Format** <value><NL>

## 32 Obsolete and Discontinued Commands

<value> ::= time in seconds of the specified voltage crossing  
in NR3 format



**:MEASure:UPPer**

**O** (see [page 860](#))

**Command Syntax** :MEASure:UPPer <value>

The :MEASure:UPPer command sets the upper measurement threshold value. This value and the LOWer value represent absolute values when the thresholds are ABSolute and percentage when the thresholds are PERCent as defined by the :MEASure:DEFine THResholds command.

**NOTE**

The :MEASure:UPPer command is obsolete and is provided for backward compatibility to previous oscilloscopes. Use the :MEASure:DEFine THResholds command (see [page 337](#)) instead.

**Query Syntax** :MEASure:UPPer?

The :MEASure:UPPer? query returns the current upper threshold level.

**Return Format** <value><NL>

<value> ::= the user-defined upper threshold in NR3 format

- See Also**
- "[Introduction to :MEASure Commands](#)" on page 330
  - "[:MEASure:LOWer](#)" on page 791
  - "[:MEASure:THResholds](#)" on page 794

**:MEASure:VDELta**

**O** (see [page 860](#))

**Query Syntax** :MEASure:VDELta?

The :MEASure:VDELta? query returns the voltage difference between vertical marker 1 (Y1 cursor) and vertical marker 2 (Y2 cursor). No measurement is made when the :MEASure:VDELta? query is received by the oscilloscope. The delta value that is returned is the current value. This is the same value as the front-panel cursors delta Y value.

VDELta = value at marker 2 - value at marker 1

**NOTE**

The :MEASure:VDELta command is an obsolete command provided for compatibility to previous oscilloscopes. Use the :MARKer:YDELta command (see [page 319](#)) instead.

**Return Format** <value><NL>

<value> ::= delta V value in NR1 format

- See Also**
- "[Introduction to :MARKer Commands](#)" on page 310
  - "[Introduction to :MEASure Commands](#)" on page 330
  - "[:MARKer:Y1Position](#)" on page 317
  - "[:MARKer:Y2Position](#)" on page 318
  - "[:MARKer:YDELta](#)" on page 319
  - "[:MEASure:TDELta](#)" on page 793
  - "[:MEASure:TSTArt](#)" on page 797

## :MEASure:VSTArt

**O** (see [page 860](#))

**Command Syntax** :MEASure:VSTArt <vstart\_argument>  
 <vstart\_argument> ::= value for vertical marker 1

The :MEASure:VSTArt command moves the vertical marker (Y1 cursor) to the specified value corresponding to the selected source. The source can be selected by the MARKer:X1Y1source command.

**NOTE** The short form of this command, VSTA, does not follow the defined Long Form to Short Form Truncation Rules (see [page 862](#)). The normal short form, VST, would be the same for both VSTArt and VSTOp, so sending VST for the VSTArt command produces an error.

**NOTE** The :MEASure:VSTArt command is an obsolete command provided for compatibility to previous oscilloscopes. Use the :MARKer:Y1Position command (see [page 317](#)) instead.

**Query Syntax** :MEASure:VSTArt?

The :MEASure:VSTArt? query returns the current value of the Y1 cursor.

**Return Format** <value><NL>  
 <value> ::= voltage at voltage marker 1 in NR3 format

- See Also**
- "[Introduction to :MARKer Commands](#)" on page 310
  - "[Introduction to :MEASure Commands](#)" on page 330
  - "[:MARKer:Y1Position](#)" on page 317
  - "[:MARKer:Y2Position](#)" on page 318
  - "[:MARKer:YDELta](#)" on page 319
  - "[:MARKer:X1Y1source](#)" on page 313
  - "[:MEASure:SOURce](#)" on page 362
  - "[:MEASure:TDELta](#)" on page 793
  - "[:MEASure:TSTArt](#)" on page 797

**:MEASure:VSTOp**

**O** (see [page 860](#))

**Command Syntax** :MEASure:VSTOp <vstop\_argument>  
 <vstop\_argument> ::= value for Y2 cursor

The :MEASure:VSTOp command moves the vertical marker 2 (Y2 cursor) to the specified value corresponding to the selected source. The source can be selected by the MARKer:X2Y2source command.

**NOTE**

The short form of this command, VSTO, does not follow the defined Long Form to Short Form Truncation Rules (see [page 862](#)). The normal short form, VST, would be the same for both VSTArt and VSTOp, so sending VST for the VSTOp command produces an error.

**NOTE**

The :MEASure:VSTOp command is an obsolete command provided for compatibility to previous oscilloscopes. Use the :MARKer:Y2Position command (see [page 318](#)) instead.

**Query Syntax** :MEASure:VSTOp?

The :MEASure:VSTOp? query returns the current value of the Y2 cursor.

**Return Format** <value><NL>  
 <value> ::= value of the Y2 cursor in NR3 format

- See Also**
- "[Introduction to :MARKer Commands](#)" on page 310
  - "[Introduction to :MEASure Commands](#)" on page 330
  - "[:MARKer:Y1Position](#)" on page 317
  - "[:MARKer:Y2Position](#)" on page 318
  - "[:MARKer:YDELta](#)" on page 319
  - "[:MARKer:X2Y2source](#)" on page 315
  - "[:MEASure:SOURce](#)" on page 362
  - "[:MEASure:TDELta](#)" on page 793
  - "[:MEASure:TSTArt](#)" on page 797

**:MTESt:AMASk:{SAVE | STORe}**

**O** (see [page 860](#))

**Command Syntax** :MTESt:AMASk:{SAVE | STORe} "<filename>"

The :MTESt:AMASk:SAVE command saves the automask generated mask to a file. If an automask has not been generated, an error occurs.

The <filename> parameter is an MS-DOS compatible name of the file, a maximum of 254 characters long (including the path name, if used). The filename assumes the present working directory if a path does not precede the file name.

**NOTE**

The :MTESt:AMASk:{SAVE | STORe} command is obsolete and is provided for backward compatibility to previous oscilloscopes. Use the :SAVE:MASK[:STARt] command (see [page 443](#)) instead.

**See Also** • "Introduction to :MTESt Commands" on page 387

## :MTESt:AVERage

**O** (see [page 860](#))

**Command Syntax** :MTESt:AVERage <on\_off>  
<on\_off> ::= {{1 | ON} | {0 | OFF}}

The :MTESt:AVERage command enables or disables averaging. When ON, the oscilloscope acquires multiple data values for each time bucket, and averages them. When OFF, averaging is disabled. To set the number of averages, use the :MTESt:AVERage:COUNT command described next.

### NOTE

The :MTESt:AVERage command is obsolete and is provided for backward compatibility to previous oscilloscopes. Use the :ACQuire:TYPE AVERage command (see [page 199](#)) instead.

**Query Syntax** :MTESt:AVERage?

The :MTESt:AVERage? query returns the current setting for averaging.

**Return Format** <on\_off><NL>  
<on\_off> ::= {1 | 0}

- See Also**
- "[Introduction to :MTESt Commands](#)" on page 387
  - "[:MTESt:AVERage:COUNT](#)" on page 807

## :MTESt:AVERAge:COUNT

**O** (see [page 860](#))

**Command Syntax** :MTESt:AVERAge:COUNT <count>

<count> ::= an integer from 2 to 65536 in NR1 format

The :MTESt:AVERAge:COUNT command sets the number of averages for the waveforms. With the AVERAge acquisition type, the :MTESt:AVERAge:COUNT command specifies the number of data values to be averaged for each time bucket before the acquisition is considered complete for that time bucket.

### NOTE

The :MTESt:AVERAge:COUNT command is obsolete and is provided for backward compatibility to previous oscilloscopes. Use the :ACQuire:COUNT command (see [page 190](#)) instead.

**Query Syntax** :MTESt:AVERAge:COUNT?

The :MTESt:AVERAge:COUNT? query returns the currently selected count value.

**Return Format** <count><NL>

<count> ::= an integer from 2 to 65536 in NR1 format

- See Also**
- "[Introduction to :MTESt Commands](#)" on page 387
  - "[:MTESt:AVERAge](#)" on page 806

### :MTEST:LOAD

**O** (see [page 860](#))

**Command Syntax** :MTEST:LOAD "<filename>"

The :MTEST:LOAD command loads the specified mask file.

The <filename> parameter is an MS-DOS compatible name of the file, a maximum of 254 characters long (including the path name, if used).

#### NOTE

The :MTEST:LOAD command is obsolete and is provided for backward compatibility to previous oscilloscopes. Use the :RECall:MASK[:START] command (see [page 428](#)) instead.

- See Also**
- "Introduction to :MTEST Commands" on page 387
  - ":MTEST:AMASK:{SAVE | STORE}" on page 805



## :MTEST:RUMode

**O** (see [page 860](#))

**Command Syntax** :MTEST:RUMode {FORever | TIME,<seconds> | {WAVeforms,<wfm\_count>}}

<seconds> ::= from 1 to 86400 in NR3 format

<wfm\_count> ::= number of waveforms in NR1 format  
from 1 to 1,000,000,000

The :MTEST:RUMode command determines the termination conditions for the mask test. The choices are FORever, TIME, or WAVeforms.

- FORever – runs the Mask Test until the test is turned off.
- TIME – sets the amount of time in seconds that a mask test will run before it terminates. The <seconds> parameter is a real number from 1 to 86400 seconds.
- WAVeforms – sets the maximum number of waveforms that are required before the mask test terminates. The <wfm\_count> parameter indicates the number of waveforms that are to be acquired; it is an integer from 1 to 1,000,000,000.

### NOTE

The :MTEST:RUMode command is obsolete and is provided for backward compatibility to previous oscilloscopes. Use the :MTEST:RMODE command (see [page 404](#)) instead.

**Query Syntax** :MTEST:RUMode?

The :MTEST:RUMode? query returns the currently selected termination condition and value.

**Return Format** {FOR | TIME,<seconds> | {WAV,<wfm\_count>}}<NL>

<seconds> ::= from 1 to 86400 in NR3 format

<wfm\_count> ::= number of waveforms in NR1 format  
from 1 to 1,000,000,000

- See Also**
- ["Introduction to :MTEST Commands"](#) on page 387
  - [":MTEST:RUMode:SOFailure"](#) on page 810

## :MTESt:RUMode:SOFailure

**O** (see [page 860](#))

**Command Syntax** :MTESt:RUMode:SOFailure <on\_off>  
<on\_off> ::= {{1 | ON} | {0 | OFF}}

The :MTESt:RUMode:SOFailure command enables or disables the Stop On Failure run until criteria. When a mask test is run and a mask violation is detected, the mask test is stopped and the acquisition system is stopped.

### NOTE

The :MTESt:RUMode:SOFailure command is obsolete and is provided for backward compatibility to previous oscilloscopes. Use the :MTESt:RMODE:FACTion:STOP command (see [page 408](#)) instead.

**Query Syntax** :MTESt:RUMode:SOFailure?

The :MTESt:RUMode:SOFailure? query returns the current state of the Stop on Failure control.

**Return Format** <on\_off><NL>  
<on\_off> ::= {1 | 0}

- See Also**
- "[Introduction to :MTESt Commands](#)" on [page 387](#)
  - "[:MTESt:RUMode](#)" on [page 809](#)

**:MTEST:{START | STOP}**

**O** (see [page 860](#))

**Command Syntax** :MTEST:{START | STOP}

The :MTEST:{START | STOP} command starts or stops the acquisition system.

**NOTE**

The :MTEST:START and :MTEST:STOP commands are obsolete and are provided for backward compatibility to previous oscilloscopes. Use the :RUN command (see [page 180](#)) and :STOP command (see [page 184](#)) instead.

**See Also** • "Introduction to :MTEST Commands" on page 387

## :MTESt:TRIGger:SOURce

**O** (see [page 860](#))

**Command Syntax** :MTESt:TRIGger:SOURce <source>

<source> ::= CHANnel<n>

<n> ::= 1 to (# analog channels) in NR1 format

The :MTESt:TRIGger:SOURce command sets the channel to use as the trigger.

### NOTE

The :MTESt:TRIGger:SOURce command is obsolete and is provided for backward compatibility to previous oscilloscopes. Use the trigger source commands (see [page 641](#)) instead.

**Query Syntax** :MTESt:TRIGger:SOURce?

The :MTESt:TRIGger:SOURce? query returns the currently selected trigger source.

**Return Format** <source> ::= CHAN<n>

<n> ::= 1 to (# analog channels) in NR1 format

**See Also** • ["Introduction to :MTESt Commands"](#) on page 387

## :PRINt?

**O** (see [page 860](#))

### Query Syntax

:PRINt? [<options>]

<options> ::= [<print option>][,...,<print option>]

<print option> ::= {COLor | GRAYscale | BMP8bit | BMP}

The :PRINt? query pulls image data back over the bus for storage.

### NOTE

The :PRINT command is an obsolete command provided for compatibility to previous oscilloscopes. Use the :DISPlay:DATA command (see [page 258](#)) instead.

Print Option	:PRINt command	:PRINt? query	Query Default
COLor	Sets palette=COLor		
GRAYscale	Sets palette=GRAYscale		palette=COLor
PRINter0,1	Causes the USB printer #0,1 to be selected as destination (if connected)	Not used	N/A
BMP8bit	Sets print format to 8-bit BMP	Selects 8-bit BMP formatting for query	N/A
BMP	Sets print format to BMP	Selects BMP formatting for query	N/A
FACTors	Selects outputting of additional settings information for :PRINT	Not used	N/A
NOFactors	Deselects outputting of additional settings information for :PRINT	Not used	N/A

Old Print Option:	Is Now:
HIRes	COLor
LORes	GRAYscale
PARallel	PRINter0

## 32 Obsolete and Discontinued Commands

Old Print Option:	Is Now:
DISK	invalid
PCL	invalid

### NOTE

The PRINT? query is not a core command.

- See Also**
- ["Introduction to Root \(: \) Commands"](#) on page 154
  - ["Introduction to :HARDcopy Commands"](#) on page 288
  - [":HARDcopy:FACTors"](#) on page 291
  - [":HARDcopy:GRAYscale"](#) on page 788
  - [":DISPlay:DATA"](#) on page 258

**:SAVE:IMAGe:AREA**

**O** (see [page 860](#))

**Query Syntax** :SAVE:IMAGe:AREA?

The :SAVE:IMAGe:AREA? query returns the selected image area.

When saving images, this query returns SCR (screen). When saving setups or waveform data, this query returns GRAT (graticule) even though graticule images are not saved.

**Return Format** <area><NL>

<area> ::= {GRAT | SCR}

- See Also**
- ["Introduction to :SAVE Commands"](#) on page 434
  - [":SAVE:IMAGe\[:START\]"](#) on page 437
  - [":SAVE:IMAGe:FACTors"](#) on page 438
  - [":SAVE:IMAGe:FORMat"](#) on page 439
  - [":SAVE:IMAGe:INKSaver"](#) on page 440
  - [":SAVE:IMAGe:PALette"](#) on page 441

**:SBUS<n>:LIN:SIGNal:DEFinition**

**O** (see [page 860](#))

**Command Syntax** :SBUS<n>:LIN:SIGNal:DEFinition <value>

<value> ::= {LIN | RX | TX}

The :SBUS<n>:LIN:SIGNal:DEFinition command sets the LIN signal type. These signals can be set to:

Dominant low signals:

- LIN – the actual LIN single-end bus signal line.
- RX – the Receive signal from the LIN bus transceiver.
- TX – the Transmit signal to the LIN bus transceiver.

**NOTE**

This command is available, but the only legal value is LIN.

**Query Syntax** :SBUS<n>:LIN:SIGNal:DEFinition?

The :SBUS<n>:LIN:SIGNal:DEFinition? query returns the current LIN signal type.

**Return Format** <value><NL>

<value> ::= LIN

- See Also**
- "[Introduction to :TRIGger Commands](#)" on page 641
  - "[:TRIGger:MODE](#)" on page 648
  - "[:SBUS<n>:LIN:SIGNal:BAUDrate](#)" on page 508
  - "[:SBUS<n>:LIN:SOURce](#)" on page 509



## :TIMEbase:DElay

**O** (see [page 860](#))

**Command Syntax** :TIMEbase:DElay <delay\_value>

<delay\_value> ::= time in seconds from trigger to the delay reference point on the screen.

The valid range for delay settings depends on the time/division setting for the main time base.

The :TIMEbase:DElay command sets the main time base delay. This delay is the time between the trigger event and the delay reference point on the screen. The delay reference point is set with the :TIMEbase:REFerence command (see [page 634](#)).

### NOTE

The :TIMEbase:DElay command is obsolete and is provided for backward compatibility to previous oscilloscopes. Use the :TIMEbase:POSition command (see [page 632](#)) instead.

**Query Syntax** :TIMEbase:DElay?

The :TIMEbase:DElay query returns the current delay value.

**Return Format** <delay\_value><NL>

<delay\_value> ::= time from trigger to display reference in seconds in NR3 format.

**Example Code**

```
' TIMEBASE_DELAY - Sets the time base delay. This delay
' is the internal time between the trigger event and the
' onscreen delay reference point.

' Set time base delay to 0.0.
myScope.WriteString ":TIMEBASE:DELAY 0.0"
```

See complete example programs at: [Chapter 37](#), “Programming Examples,” starting on [page 869](#)

**:TRIGger:THReshold**

**O** (see [page 860](#))

**Command Syntax** :TRIGger:THReshold <channel group>, <threshold type> [, <value>]  
 <channel group> ::= {POD1 | POD2}  
 <threshold type> ::= {CMOS | ECL | TTL | USERdef}  
 <value> ::= voltage for USERdef (floating-point number) [Volt type]  
 [Volt type] ::= {V | mV | uV}

The :TRIGger:THReshold command sets the threshold (trigger level) for a pod of 8 digital channels (either digital channels 0 through 7 or 8 through 15). The threshold can be set to a predefined value or to a user-defined value. For the predefined value, the voltage parameter is not required.

**NOTE**

This command is only available on the MSO models.

**NOTE**

The :TRIGger:THReshold command is an obsolete command provided for compatibility to previous oscilloscopes. Use the :POD<n>:THReshold command (see [page 423](#)), :DIGital<d>:THReshold command (see [page 253](#)), or :TRIGger[:EDGE]:LEVel command (see [page 658](#)).

**Query Syntax** :TRIGger:THReshold? <channel group>

The :TRIGger:THReshold? query returns the voltage and threshold text for analog channel 1 or 2, or POD1 or POD2.

**Return Format** <threshold type>[, <value>]<NL>  
 <threshold type> ::= {CMOS | ECL | TTL | USER}  
 CMOS ::= 2.5V  
 TTL ::= 1.5V  
 ECL ::= -1.3V  
 USERdef ::= range from -8.0V to +8.0V.  
 <value> ::= voltage for USERdef (a floating-point number in NR1).

## :TRIGger:TV:TVMode

**O** (see [page 860](#))

**Command Syntax** :TRIGger:TV:TVMode <mode>

```
<mode> ::= {FIEld1 | FIEld2 | AFIElds | ALINes | LINE | VERTical
            | LFIeld1 | LFIeld2 | LALTernate | LVERTical}
```

The :TRIGger:TV:MODE command selects the TV trigger mode and field. The LVERTical parameter is only available when :TRIGger:TV:STANdard is GENERic. The LALTernate parameter is not available when :TRIGger:TV:STANdard is GENERic (see [page 701](#)).

Old forms for <mode> are accepted:

<mode>	Old Forms Accepted
FIEld1	F1
FIEld2	F2
AFIEld	ALLFields, ALLFLDS
ALINes	ALLLines
LFIeld1	LINEF1, LINEFIELD1
LFIeld2	LINEF2, LINEFIELD2
LALTernate	LINEAlt
LVERTical	LINEVert

**NOTE**

The :TRIGger:TV:TVMode command is an obsolete command provided for compatibility to previous oscilloscopes. Use the :TRIGger:TV:MODE command (see [page 698](#)) instead.

**Query Syntax** :TRIGger:TV:TVMode?

The :TRIGger:TV:TVMode? query returns the TV trigger mode.

**Return Format** <value><NL>

```
<value> ::= {FIE1 | FIE2 | AFI | ALIN | LINE | VERT | LFI1 | LFI2
            | LALT | LVER}
```

## 32 Obsolete and Discontinued Commands

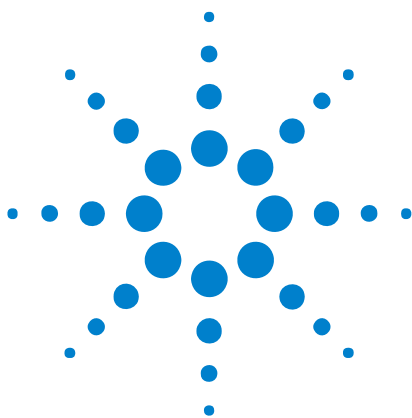

## 33 Error Messages

**-440, Query UNTERMINATED after indefinite response**

**-430, Query DEADLOCKED**

**-420, Query UNTERMINATED**

**-410, Query INTERRUPTED**

**-400, Query error**

**-340, Calibration failed**

**-330, Self-test failed**

**-321, Out of memory**

**-320, Storage fault**

**-315, Configuration memory lost**



**-314, Save/recall memory lost**

**-313, Calibration memory lost**

**-311, Memory error**

**-310, System error**

**-300, Device specific error**

**-278, Macro header not found**

**-277, Macro redefinition not allowed**

**-276, Macro recursion error**

**-273, Illegal macro label**

**-272, Macro execution error**

**-258, Media protected**

**-257, File name error**

**-256, File name not found**

**-255, Directory full**

**-254, Media full**

**-253, Corrupt media**

**-252, Missing media**

**-251, Missing mass storage**

**-250, Mass storage error**

**-241, Hardware missing**

This message can occur when a feature is unavailable or unlicensed.

For example, serial bus decode commands (which require a four-channel oscilloscope) are unavailable on two-channel oscilloscopes, and some serial bus decode commands are only available on four-channel oscilloscopes when the AMS (automotive serial decode) or LSS (low-speed serial decode) options are licensed.

**-240, Hardware error**

**-231, Data questionable**

**-230, Data corrupt or stale**

**-224, Illegal parameter value**

**-223, Too much data**

**-222, Data out of range**

**-221, Settings conflict**

**-220, Parameter error**

**-200, Execution error**

**-183, Invalid inside macro definition**

**-181, Invalid outside macro definition**

**-178, Expression data not allowed**

**-171, Invalid expression**

**-170, Expression error**

**-168, Block data not allowed**

**-161, Invalid block data**

**-158, String data not allowed**



- 151, Invalid string data
- 150, String data error
- 148, Character data not allowed
- 138, Suffix not allowed
- 134, Suffix too long
- 131, Invalid suffix
- 128, Numeric data not allowed
- 124, Too many digits
- 123, Exponent too large
- 121, Invalid character in number
- 120, Numeric data error
- 114, Header suffix out of range
- 113, Undefined header

**-112, Program mnemonic too long**

**-109, Missing parameter**

**-108, Parameter not allowed**

**-105, GET not allowed**

**-104, Data type error**

**-103, Invalid separator**

**-102, Syntax error**

**-101, Invalid character**

**-100, Command error**

**+10, Software Fault Occurred**

**+100, File Exists**

**+101, End-Of-File Found**

**+102, Read Error**

**+103, Write Error****+104, Illegal Operation****+105, Print Canceled****+106, Print Initialization Failed****+107, Invalid Trace File****+108, Compression Error****+109, No Data For Operation**

A remote operation wants some information, but there is no information available. For example, you may request a stored TIFF image using the :DISPlay:DATA? query, but there may be no image stored.

**+112, Unknown File Type****+113, Directory Not Supported**



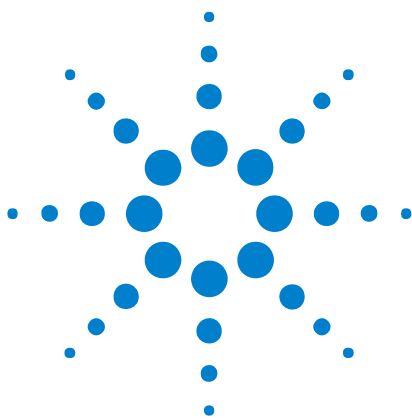

## 34 Status Reporting

Status Reporting Data Structures	831
Status Byte Register (STB)	833
Service Request Enable Register (SRE)	835
Trigger Event Register (TER)	836
Output Queue	837
Message Queue	838
(Standard) Event Status Register (ESR)	839
(Standard) Event Status Enable Register (ESE)	840
Error Queue	841
Operation Status Event Register (:OPERRegister[:EVENTt])	842
Operation Status Condition Register (:OPERRegister:CONDition)	843
Arm Event Register (AER)	844
Overload Event Register (:OVLRegister)	845
Mask Test Event Event Register (:MTERRegister[:EVENTt])	846
Clearing Registers and Queues	847
Status Reporting Decision Chart	848

IEEE 488.2 defines data structures, commands, and common bit definitions for status reporting (for example, the Status Byte Register and the Standard Event Status Register). There are also instrument-defined structures and bits (for example, the Operation Status Event Register and the Overload Event Register).

An overview of the oscilloscope's status reporting structure is shown in the following block diagram. The status reporting structure allows monitoring specified events in the oscilloscope. The ability to monitor and report these events allows determination of such things as the status of an operation, the availability and reliability of the measured data, and more.



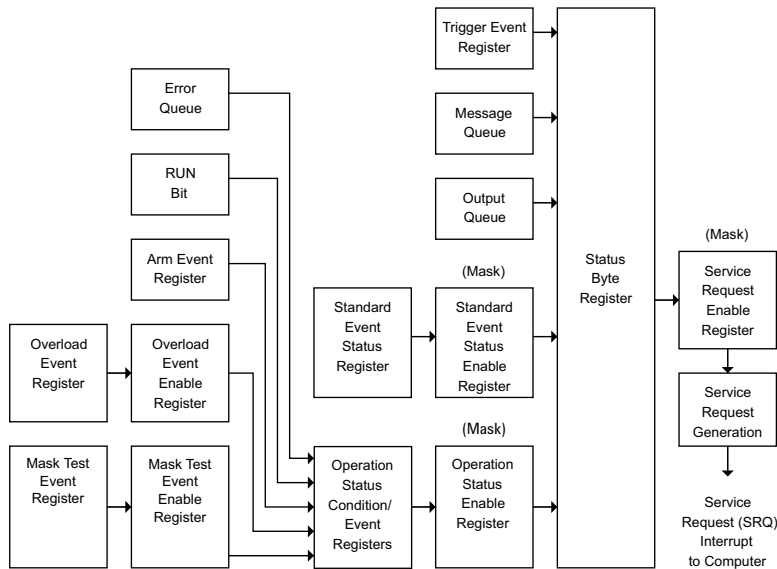

- To monitor an event, first clear the event; then, enable the event. All of the events are cleared when you initialize the instrument.
- To allow a service request (SRQ) interrupt to an external controller, enable at least one bit in the Status Byte Register (by setting, or unmasking, the bit in the Service Request Enable register).

The Status Byte Register, the Standard Event Status Register group, and the Output Queue are defined as the Standard Status Data Structure Model in IEEE 488.2-1987.

The bits in the status byte act as summary bits for the data structures residing behind them. In the case of queues, the summary bit is set if the queue is not empty. For registers, the summary bit is set if any enabled bit in the event register is set. The events are enabled with the corresponding event enable register. Events captured by an event register remain set until the register is read or cleared. Registers are read with their associated commands. The \*CLS command clears all event registers and all queues except the output queue. If you send \*CLS immediately after a program message terminator, the output queue is also cleared.

## Status Reporting Data Structures

The following figure shows how the status register bits are masked and logically OR'ed to generate service requests (SRQ) on particular events.

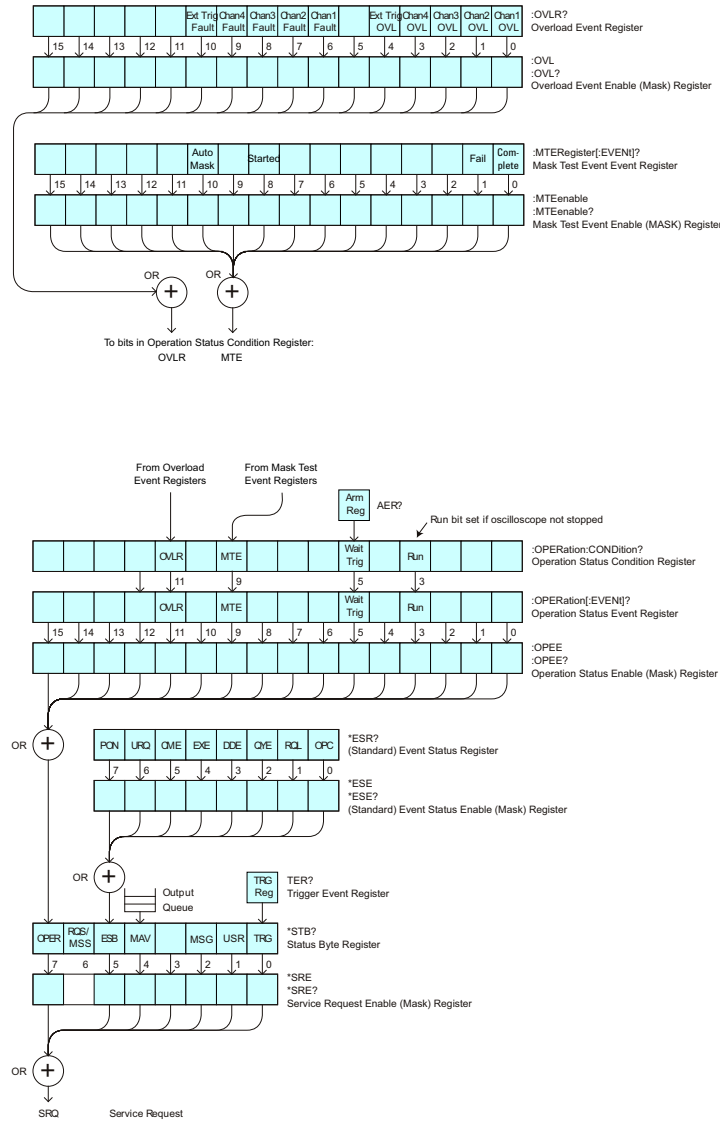

The status register bits are described in more detail in the following tables:

- [Table 58](#)
- [Table 56](#)
- [Table 63](#)
- [Table 64](#)

- [Table 66](#)
- [Table 61](#)

The status registers picture above shows how the different status reporting data structures work together. To make it possible for any of the Standard Event Status Register bits to generate a summary bit, the bits must be enabled. These bits are enabled by using the \*ESE common command to set the corresponding bit in the Standard Event Status Enable Register.

To generate a service request (SRQ) interrupt to an external controller, at least one bit in the Status Byte Register must be enabled. These bits are enabled by using the \*SRE common command to set the corresponding bit in the Service Request Enable Register. These enabled bits can then set RQS and MSS (bit 6) in the Status Byte Register.



## Status Byte Register (STB)

The Status Byte Register is the summary-level register in the status reporting structure. It contains summary bits that monitor activity in the other status registers and queues. The Status Byte Register is a live register. That is, its summary bits are set and cleared by the presence and absence of a summary bit from other event registers or queues.

If the Status Byte Register is to be used with the Service Request Enable Register to set bit 6 (RQS/MSS) and to generate an SRQ, at least one of the summary bits must be enabled, then set. Also, event bits in all other status registers must be specifically enabled to generate the summary bit that sets the associated summary bit in the Status Byte Register.

The Status Byte Register can be read using either the \*STB? Common Command or the programming interface serial poll command. Both commands return the decimal-weighted sum of all set bits in the register. The difference between the two methods is that the serial poll command reads bit 6 as the Request Service (RQS) bit and clears the bit which clears the SRQ interrupt. The \*STB? command reads bit 6 as the Master Summary Status (MSS) and does not clear the bit or have any affect on the SRQ interrupt. The value returned is the total bit weights of all of the bits that are set at the present time.

The use of bit 6 can be confusing. This bit was defined to cover all possible computer interfaces, including a computer that could not do a serial poll. The important point to remember is that, if you are using an SRQ interrupt to an external computer, the serial poll command clears bit 6. Clearing bit 6 allows the oscilloscope to generate another SRQ interrupt when another enabled event occurs.

No other bits in the Status Byte Register are cleared by either the \*STB? query or the serial poll, except the Message Available bit (bit 4). If there are no other messages in the Output Queue, bit 4 (MAV) can be cleared as a result of reading the response to the \*STB? command.

If bit 4 (weight = 16) and bit 5 (weight = 32) are set, the program prints the sum of the two weights. Since these bits were not enabled to generate an SRQ, bit 6 (weight = 64) is not set.

The following example uses the \*STB? query to read the contents of the oscilloscope's Status Byte Register.

```
myScope.WriteString "*STB?"
varQueryResult = myScope.ReadNumber
MsgBox "Status Byte Register, Read: 0x" + Hex(varQueryResult)
```

The next program prints 0xD1 and clears bit 6 (RQS) and bit 4 (MAV) of the Status Byte Register. The difference in the output value between this example and the previous one is the value of bit 6 (weight = 64). Bit 6 is set when the first enabled summary bit is set and is cleared when the Status Byte Register is read by the serial poll command.

**Example** The following example uses the resource session object's ReadSTB method to read the contents of the oscilloscope's Status Byte Register.

```
varQueryResult = myScope.IO.ReadSTB
MsgBox "Status Byte Register, Serial Poll: 0x" + Hex(varQueryResult)
```

### NOTE

**Use Serial Polling to Read Status Byte Register.** Serial polling is the preferred method to read the contents of the Status Byte Register because it resets bit 6 and allows the next enabled event that occurs to generate a new SRQ interrupt.

---

## Service Request Enable Register (SRE)

Setting the Service Request Enable Register bits enable corresponding bits in the Status Byte Register. These enabled bits can then set RQS and MSS (bit 6) in the Status Byte Register.

Bits are set in the Service Request Enable Register using the \*SRE command and the bits that are set are read with the \*SRE? query.

**Example** The following example sets bit 4 (MAV) and bit 5 (ESB) in the Service Request Enable Register.

```
myScope.WriteString "*SRE " + CStr(CInt("&H30"))
```

This example uses the decimal parameter value of 48, the string returned by CStr(CInt("&H30")), to enable the oscilloscope to generate an SRQ interrupt under the following conditions:

- When one or more bytes in the Output Queue set bit 4 (MAV).
- When an enabled event in the Standard Event Status Register generates a summary bit that sets bit 5 (ESB).

## Trigger Event Register (TER)

This register sets the TRG bit in the status byte when a trigger event occurs.

The TER event register stays set until it is cleared by reading the register or using the \*CLS command. If your application needs to detect multiple triggers, the TER event register must be cleared after each one.

If you are using the Service Request to interrupt a program or controller operation, you must clear the event register each time the trigger bit is set.

## Output Queue

The output queue stores the oscilloscope-to-controller responses that are generated by certain instrument commands and queries. The output queue generates the Message Available summary bit when the output queue contains one or more bytes. This summary bit sets the MAV bit (bit 4) in the Status Byte Register.

When using the Agilent VISA COM library, the output queue may be read with the FormattedIO488 object's ReadString, ReadNumber, ReadList, or ReadIEEEBlock methods.

## **Message Queue**

The message queue contains the text of the last message written to the advisory line on the screen of the oscilloscope. The length of the oscilloscope's message queue is 1. Note that messages sent with the :SYSTem:DSP command do not set the MSG status bit in the Status Byte Register.

## (Standard) Event Status Register (ESR)

The (Standard) Event Status Register (ESR) monitors the following oscilloscope status events:

- PON - Power On
- URQ - User Request
- CME - Command Error
- EXE - Execution Error
- DDE - Device Dependent Error
- QYE - Query Error
- RQC - Request Control
- OPC - Operation Complete

When one of these events occur, the event sets the corresponding bit in the register. If the bits are enabled in the Standard Event Status Enable Register, the bits set in this register generate a summary bit to set bit 5 (ESB) in the Status Byte Register.

You can read the contents of the Standard Event Status Register and clear the register by sending the \*ESR? query. The value returned is the total bit weights of all of the bits that are set at the present time.

**Example** The following example uses the \*ESR query to read the contents of the Standard Event Status Register.

```
myScope.WriteString "*ESR?"
varQueryResult = myScope.ReadNumber
MsgBox "Standard Event Status Register: 0x" + Hex(varQueryResult)
```

If bit 4 (weight = 16) and bit 5 (weight = 32) are set, the program prints the sum of the two weights.

## (Standard) Event Status Enable Register (ESE)

To allow any of the (Standard) Event Status Register (ESR) bits to generate a summary bit, you must first enable that bit. Enable the bit by using the \*ESE (Event Status Enable) common command to set the corresponding bit in the (Standard) Event Status Enable Register (ESE).

Set bits are read with the \*ESE? query.

**Example** Suppose your application requires an interrupt whenever any type of error occurs. The error related bits in the (Standard) Event Status Register are bits 2 through 5 (hexadecimal value 0x3C). Therefore, you can enable any of these bits to generate the summary bit by sending:

```
myScope.WriteString "*ESE " + CStr(CInt("&H3C"))
```

Whenever an error occurs, it sets one of these bits in the (Standard) Event Status Register. Because all the error related bits are enabled, a summary bit is generated to set bit 5 (ESB) in the Status Byte Register.

If bit 5 (ESB) in the Status Byte Register is enabled (via the \*SRE command), an SRQ service request interrupt is sent to the controller PC.

### NOTE

**Disabled (Standard) Event Status Register bits respond but do not generate a summary bit.** (Standard) Event Status Register bits that are not enabled still respond to their corresponding conditions (that is, they are set if the corresponding event occurs). However, because they are not enabled, they do not generate a summary bit to the Status Byte Register.



## Error Queue

As errors are detected, they are placed in an error queue. This queue is first in, first out. If the error queue overflows, the last error in the queue is replaced with error 350, Queue overflow. Any time the queue overflows, the least recent errors remain in the queue, and the most recent error is discarded. The length of the oscilloscope's error queue is 30 (29 positions for the error messages, and 1 position for the Queue overflow message).

The error queue is read with the `:SYSTEM:ERROR?` query. Executing this query reads and removes the oldest error from the head of the queue, which opens a position at the tail of the queue for a new error. When all the errors have been read from the queue, subsequent error queries return "0, No error".

The error queue is cleared when:

- the instrument is powered up,
- the instrument receives the `*CLS` common command, or
- the last item is read from the error queue.

## Operation Status Event Register (:OPERRegister[:EVENT])

The Operation Status Event Register register hosts these bits:

Name	Location	Description
RUN bit	bit 3	Is set whenever the instrument goes from a stop state to a single or running state.
WAIT TRIG bit	bit 5	Is set by the Trigger Armed Event Register and indicates that the trigger is armed.
MTE bit	bit 9	Comes from the Mask Test Event Registers.
OVLRL bit	bit 11	Is set whenever a 50Ω input overload occurs.

If any of these bits are set, the OPER bit (bit 7) of the Status Byte Register is set. The Operation Status Event Register is read and cleared with the :OPERRegister[:EVENT]? query. The register output is enabled or disabled using the mask value supplied with the OPEE command.

## Operation Status Condition Register (:OPERRegister:CONDition)

The Operation Status Condition Register register hosts these bits:

Name	Location	Description
RUN bit	bit 3	Is set whenever the instrument is not stopped.
WAIT TRIG bit	bit 5	Is set by the Trigger Armed Event Register and indicates that the trigger is armed.
MTE bit	bit 9	Comes from the Mask Test Event Registers.
OVLRL bit	bit 11	Is set whenever a 50 $\Omega$ input overload occurs.

The :OPERRegister:CONDition? query returns the value of the Operation Status Condition Register.

## Arm Event Register (AER)

This register sets bit 5 (Wait Trig bit) in the Operation Status Register and the OPER bit (bit 7) in the Status Byte Register when the instrument becomes armed.

The ARM event register stays set until it is cleared by reading the register with the AER? query or using the \*CLS command. If your application needs to detect multiple triggers, the ARM event register must be cleared after each one.

If you are using the Service Request to interrupt a program or controller operation when the trigger bit is set, then you must clear the event register after each time it has been set.

## Overload Event Register (:OVLRegister)

The Overload Event Register register hosts these bits:

Name	Location	Description
Channel 1 OVL	bit 0	Overload has occurred on Channel 1 input.
Channel 2 OVL	bit 1	Overload has occurred on Channel 2 input.
Channel 3 OVL	bit 2	Overload has occurred on Channel 3 input.
Channel 4 OVL	bit 3	Overload has occurred on Channel 4 input.
External Trigger OVL	bit 4	Overload has occurred on External Trigger input.
Channel 1 Fault	bit 6	Fault has occurred on Channel 1 input.
Channel 2 Fault	bit 7	Fault has occurred on Channel 2 input.
Channel 3 Fault	bit 8	Fault has occurred on Channel 3 input.
Channel 4 Fault	bit 9	Fault has occurred on Channel 4 input.
External Trigger Fault	bit 10	Fault has occurred on External Trigger input.

## Mask Test Event Event Register (:MTERegister[:EVENT])

The Mask Test Event Event Register register hosts these bits:

Name	Location	Description
Complete	bit 0	Is set when the mask test is complete.
Fail	bit 1	Is set when there is a mask test failure.
Started	bit 8	Is set when mask testing is started.
Auto Mask	bit 10	Is set when auto mask creation is completed.

The :MTERegister[:EVENT]? query returns the value of, and clears, the Mask Test Event Event Register.

## Clearing Registers and Queues

The \*CLS common command clears all event registers and all queues except the output queue. If \*CLS is sent immediately after a program message terminator, the output queue is also cleared.

# Status Reporting Decision Chart

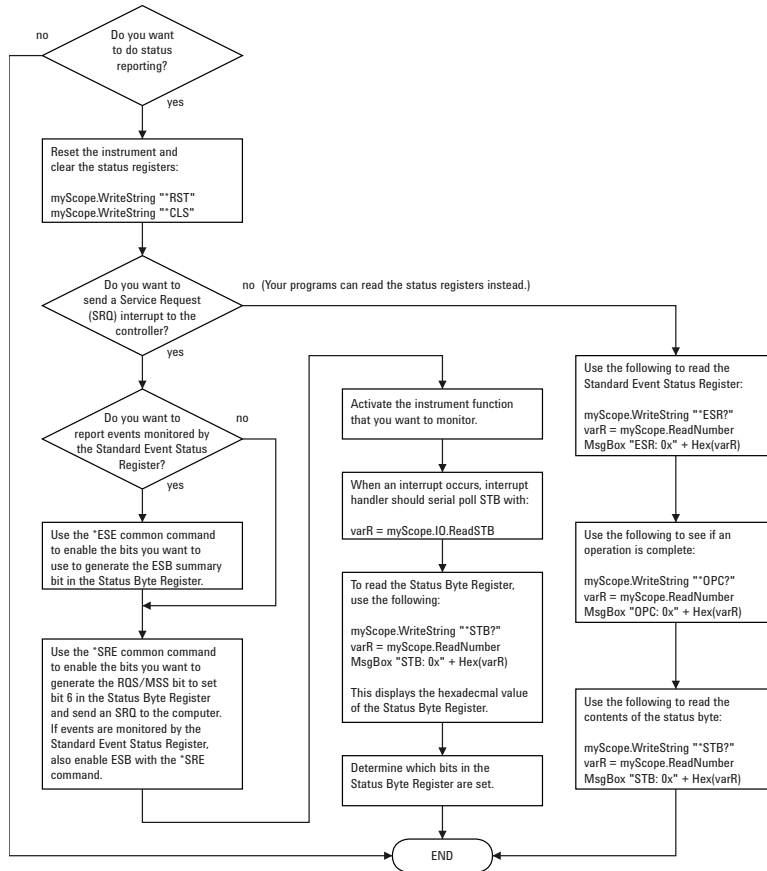



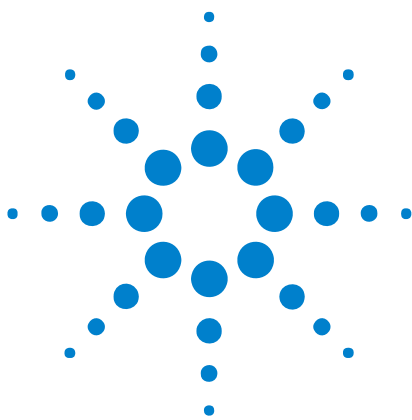

## 35 Synchronizing Acquisitions

- Synchronization in the Programming Flow [850](#)
- Blocking Synchronization [851](#)
- Polling Synchronization With Timeout [852](#)
- Synchronizing with a Single-Shot Device Under Test (DUT) [854](#)
- Synchronization with an Averaging Acquisition [856](#)

When remotely controlling an oscilloscope with programming commands, it is often necessary to know when the oscilloscope has finished the previous operation and is ready for the next command. The most common example is when an acquisition is started using the `:DIGitize`, `:RUN`, or `:SINGLE` commands. Before a measurement result can be queried, the acquisition must complete. Too often fixed delays are used to accomplish this wait, but fixed delays often use excessive time or the time may not be long enough. A better solution is to use synchronous commands and status to know when the oscilloscope is ready for the next request.



## Synchronization in the Programming Flow

Most remote programming follows these three general steps:

- 1 Set up the oscilloscope and device under test (see [page 850](#)).
- 2 Acquire a waveform (see [page 850](#)).
- 3 Retrieve results (see [page 850](#)).

### Set Up the Oscilloscope

Before making changes to the oscilloscope setup, it is best to make sure it is stopped using the :STOP command followed by the \*OPC? query.

#### NOTE

It is not necessary to use \*OPC?, hard coded waits, or status checking when setting up the oscilloscope. After the oscilloscope is configured, it is ready for an acquisition.

### Acquire a Waveform

When acquiring a waveform there are two possible methods used to wait for the acquisition to complete. These methods are blocking and polling. The table below details when each method should be chosen and why.

	Blocking Wait	Polling Wait
<b>Use When</b>	You know the oscilloscope <i>will</i> trigger based on the oscilloscope setup and device under test.	You know the oscilloscope <i>may or may not</i> trigger on the oscilloscope setup and device under test.
<b>Advantages</b>	No need for polling. Fastest method.	Remote interface will not timeout No need for device clear if no trigger.
<b>Disadvantages</b>	Remote interface may timeout. Device clear only way to get control of oscilloscope if there is no trigger.	Slower method. Requires polling loop. Requires known maximum wait time.
<b>Implementation Details</b>	See " <a href="#">Blocking Synchronization</a> " on page 851.	See " <a href="#">Polling Synchronization With Timeout</a> " on page 852.

### Retrieve Results

Once the acquisition is complete, it is safe to retrieve measurements and statistics.

## Blocking Synchronization

Use the :DIGitize command to start the acquisition. This blocks subsequent queries until the acquisition and processing is complete. For example:

```
'
' Synchronizing acquisition using blocking.
' =====

Option Explicit

Public myMgr As VisaComLib.ResourceManager
Public myScope As VisaComLib.FormattedIO488
Public varQueryResult As Variant
Public strQueryResult As String

Sub Main()

    On Error GoTo VisaComError

    ' Create the VISA COM I/O resource.
    Set myMgr = New VisaComLib.ResourceManager
    Set myScope = New VisaComLib.FormattedIO488
    Set myScope.IO = myMgr.Open("TCPIP0::130.29.69.12::inst0::INSTR")
    myScope.IO.Clear ' Clear the interface.

    ' Set up.
    ' -----
    myScope.WriteString ":TRIGger:MODE EDGE"
    myScope.WriteString ":TRIGger:EDGE:LEVEL 2"
    myScope.WriteString ":TIMEbase:SCALE 5e-8"

    ' Acquire.
    ' -----
    myScope.WriteString ":DIGitize"

    ' Get results.
    ' -----
    myScope.WriteString ":MEASure:RISetime"
    myScope.WriteString ":MEASure:RISetime?"
    varQueryResult = myScope.ReadNumber ' Read risetime.
    Debug.Print "Risetime: " + _
        FormatNumber(varQueryResult * 1000000000, 1) + " ns"

    Exit Sub

VisaComError:
    MsgBox "VISA COM Error:" + vbCrLf + Err.Description

End Sub
```

## Polling Synchronization With Timeout

This example requires a timeout value so the operation can abort if an acquisition does not occur within the timeout period:

```
'
' Synchronizing acquisition using polling.
' =====

Option Explicit

Public myMgr As VisaComLib.ResourceManager
Public myScope As VisaComLib.FormattedIO488
Public varQueryResult As Variant
Public strQueryResult As String

Private Declare Sub Sleep Lib "kernel32" (ByVal dwMilliseconds As Long)

Sub Main()

    On Error GoTo VisaComError

    ' Create the VISA COM I/O resource.
    Set myMgr = New VisaComLib.ResourceManager
    Set myScope = New VisaComLib.FormattedIO488
    Set myScope.IO = myMgr.Open("TCPIP0::130.29.69.12::inst0::INSTR")
    myScope.IO.Clear    ' Clear the interface.

    ' Set up.
    ' -----
    ' Set up the trigger and horizontal scale.
    myScope.WriteString ":TRIGger:MODE EDGE"
    myScope.WriteString ":TRIGger:EDGE:LEVel 2"
    myScope.WriteString ":TIMEbase:SCALE 5e-8"

    ' Stop acquisitions and wait for the operation to complete.
    myScope.WriteString ":STOP"
    myScope.WriteString "*OPC?"
    strQueryResult = myScope.ReadString

    ' Acquire.
    ' -----
    ' Start a single acquisition.
    myScope.WriteString ":SINGLE"

    ' Oscilloscope is armed and ready, enable DUT here.
    Debug.Print "Oscilloscope is armed and ready, enable DUT."

    ' Look for RUN bit = stopped (acquisition complete).
    Dim lngTimeout As Long    ' Max millisecs to wait for single-shot.
    Dim lngElapsed As Long
    lngTimeout = 10000    ' 10 seconds.
    lngElapsed = 0

    Do While lngElapsed <= lngTimeout
```

```

myScope.WriteString ":OPERRegister:CONDition?"
varQueryResult = myScope.ReadNumber
' Mask RUN bit (bit 3, &H8).
If (varQueryResult And &H8) = 0 Then
    Exit Do
Else
    Sleep 100 ' Small wait to prevent excessive queries.
    lngElapsed = lngElapsed + 100
End If
Loop

' Get results.
' -----
If lngElapsed < lngTimeout Then
    myScope.WriteString ":MEASure:RISetime"
    myScope.WriteString ":MEASure:RISetime?"
    varQueryResult = myScope.ReadNumber ' Read risetime.
    Debug.Print "Risetime: " + _
        FormatNumber(varQueryResult * 1000000000, 1) + " ns"
Else
    Debug.Print "Timeout waiting for single-shot trigger."
End If

Exit Sub

VisaComError:
    MsgBox "VISA COM Error:" + vbCrLf + Err.Description

End Sub

```

## Synchronizing with a Single-Shot Device Under Test (DUT)

The examples in ["Blocking Synchronization"](#) on page 851 and ["Polling Synchronization With Timeout"](#) on page 852 assume the DUT is continually running and therefore the oscilloscope will have more than one opportunity to trigger. With a single shot DUT, there is only one opportunity for the oscilloscope to trigger, so it is necessary for the oscilloscope to be armed and ready before the DUT is enabled.

### NOTE

The blocking :DIGitize command cannot be used for a single shot DUT because once the :DIGitize command is issued, the oscilloscope is blocked from any further commands until the acquisition is complete.

This example is the same ["Polling Synchronization With Timeout"](#) on page 852 with the addition of checking for the armed event status.

```
'
' Synchronizing single-shot acquisition using polling.
' =====

Option Explicit

Public myMgr As VisaComLib.ResourceManager
Public myScope As VisaComLib.FormattedIO488
Public varQueryResult As Variant
Public strQueryResult As String

Private Declare Sub Sleep Lib "kernel32" (ByVal dwMilliseconds As Long)

Sub Main()

    On Error GoTo VisaComError

    ' Create the VISA COM I/O resource.
    Set myMgr = New VisaComLib.ResourceManager
    Set myScope = New VisaComLib.FormattedIO488
    Set myScope.IO = myMgr.Open("TCPIP0::130.29.69.12::inst0::INSTR")
    myScope.IO.Clear ' Clear the interface.

    ' Set up.
    ' -----

    ' Set up the trigger and horizontal scale.
    myScope.WriteString ":TRIGger:MODE EDGE"
    myScope.WriteString ":TRIGger:EDGE:LEVel 2"
    myScope.WriteString ":TIMEbase:SCALE 5e-8"

    ' Stop acquisitions and wait for the operation to complete.
    myScope.WriteString ":STOP"
    myScope.WriteString "*OPC?"
    strQueryResult = myScope.ReadString

    ' Acquire.
```

```

' -----
' Start a single acquisition.
myScope.WriteString ":SINGLE"

' Wait until the trigger system is armed.
Do
  Sleep 100 ' Small wait to prevent excessive queries.
  myScope.WriteString ":AER?"
  varQueryResult = myScope.ReadNumber
Loop Until varQueryResult = 1

' Oscilloscope is armed and ready, enable DUT here.
Debug.Print "Oscilloscope is armed and ready, enable DUT."

' Now, look for RUN bit = stopped (acquisition complete).
Dim lngTimeout As Long ' Max millisecs to wait for single-shot.
Dim lngElapsed As Long
lngTimeout = 10000 ' 10 seconds.
lngElapsed = 0

Do While lngElapsed <= lngTimeout
  myScope.WriteString ":OPERRegister:CONdITION?"
  varQueryResult = myScope.ReadNumber
  ' Mask RUN bit (bit 3, &H8).
  If (varQueryResult And &H8) = 0 Then
    Exit Do
  Else
    Sleep 100 ' Small wait to prevent excessive queries.
    lngElapsed = lngElapsed + 100
  End If
Loop

' Get results.
' -----
If lngElapsed < lngTimeout Then
  myScope.WriteString ":MEASure:RISetime"
  myScope.WriteString ":MEASure:RISetime?"
  varQueryResult = myScope.ReadNumber ' Read risetime.
  Debug.Print "Risetime: " + _
    FormatNumber(varQueryResult * 1000000000, 1) + " ns"
Else
  Debug.Print "Timeout waiting for single-shot trigger."
End If

Exit Sub

VisaComError:
  MsgBox "VISA COM Error:" + vbCrLf + Err.Description

End Sub

```

## Synchronization with an Averaging Acquisition

When averaging, it is necessary to know when the average count has been reached. The :SINGLe command does not average.

If it is known that a trigger will occur, a :DIGitize will acquire the complete number of averages, but if the number of averages is large, a timeout on the connection can occur.

The example below polls during the :DIGitize to prevent a timeout on the connection.

```
'
' Synchronizing in averaging acquisition mode.
' =====

Option Explicit

Public myMgr As VisaComLib.ResourceManager
Public myScope As VisaComLib.FormattedIO488
Public varQueryResult As Variant
Public strQueryResult As String

Private Declare Sub Sleep Lib "kernel32" (ByVal dwMilliseconds As Long)

Sub Main()

    On Error GoTo VisaComError

    ' Create the VISA COM I/O resource.
    Set myMgr = New VisaComLib.ResourceManager
    Set myScope = New VisaComLib.FormattedIO488
    Set myScope.IO = myMgr.Open("TCPIP0::130.29.69.12::inst0::INSTR")
    myScope.IO.Clear ' Clear the interface.
    myScope.IO.Timeout = 5000

    ' Set up.
    ' -----
    ' Set up the trigger and horizontal scale.
    myScope.WriteString ":TRIGger:SWEEp NORMal"
    myScope.WriteString ":TRIGger:MODE EDGE"
    myScope.WriteString ":TRIGger:EDGE:LEVel 2"
    myScope.WriteString ":TIMEbase:SCALE 5e-8"

    ' Stop acquisitions and wait for the operation to complete.
    myScope.WriteString ":STOP"
    myScope.WriteString "*OPC?"
    strQueryResult = myScope.ReadString

    ' Set up average acquisition mode.
    Dim lngAverages As Long
    lngAverages = 256
    myScope.WriteString ":ACQuire:COUNT " + CStr(lngAverages)
    myScope.WriteString ":ACQuire:TYPE AVERAge"
```



```

' Save *ESE (Standard Event Status Enable register) mask
' (so it can be restored later).
Dim varInitialESE As Variant
myScope.WriteString "*ESE?"
varInitialESE = myScope.ReadNumber

' Set *ESE mask to allow only OPC (Operation Complete) bit.
myScope.WriteString "*ESE " + CStr(CInt("&H01"))

' Acquire using :DIGitize. Set up OPC bit to be set when the
' operation is complete.
' -----
myScope.WriteString ":DIGitize"
myScope.WriteString "*OPC"

' Assume the oscilloscope will trigger, if not put a check here.

' Wait until OPC becomes true (bit 5 of Status Byte register, STB,
' from Standard Event Status register, ESR, is set). STB can be
' read during :DIGitize without generating a timeout.
Do
Sleep 4000 ' Poll more often than the timeout setting.
varQueryResult = myScope.IO.ReadSTB
Loop While (varQueryResult And &H20) = 0

' Clear ESR and restore previously saved *ESE mask.
myScope.WriteString "*ESR?" ' Clear ESR by reading it.
varQueryResult = myScope.ReadNumber
myScope.WriteString "*ESE " + CStr(varInitialESE)

' Get results.
' -----
myScope.WriteString ":WAVEform:COUNT?"
varQueryResult = myScope.ReadNumber
Debug.Print "Averaged waveforms: " + CStr(varQueryResult)

myScope.WriteString ":MEASure:RISetime"
myScope.WriteString ":MEASure:RISetime?"
varQueryResult = myScope.ReadNumber ' Read risetime.
Debug.Print "Risetime: " + _
FormatNumber(varQueryResult * 1000000000, 1) + " ns"

Exit Sub

VisaComError:
MsgBox "VISA COM Error:" + vbCrLf + Err.Description

End Sub

```



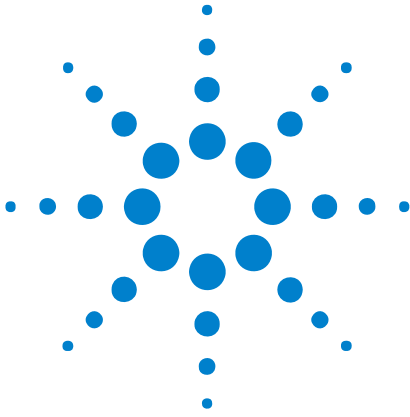

## 36

# More About Oscilloscope Commands

Command Classifications [860](#)

Valid Command/Query Strings [861](#)

Query Return Values [867](#)

All Oscilloscope Commands Are Sequential [868](#)



## Command Classifications

To help you use existing programs with your oscilloscope, or use current programs with the next generation of Agilent InfiniiVision oscilloscopes, commands are classified by the following categories:

- "Core Commands" on page 860
- "Non-Core Commands" on page 860
- "Obsolete Commands" on page 860

### **C** Core Commands

Core commands are a common set of commands that provide basic oscilloscope functionality on this oscilloscope and future Agilent InfiniiVision oscilloscopes. Core commands are unlikely to be modified in the future. If you restrict your programs to core commands, the programs should work across product offerings in the future, assuming appropriate programming methods are employed.

### **N** Non-Core Commands

Non-core commands are commands that provide specific features, but are not universal across all Agilent InfiniiVision oscilloscope models. Non-core commands may be modified or deleted in the future. With a command structure as complex as the one for your oscilloscope, some evolution over time is inevitable. Agilent's intent is to continue to expand command subsystems, such as the rich and evolving trigger feature set.

### **O** Obsolete Commands

Obsolete commands are older forms of commands that are provided to reduce customer rework for existing systems and programs. Generally, these commands are mapped onto some of the Core and Non-core commands, but may not strictly have the same behavior as the new command. None of the obsolete commands are guaranteed to remain functional in future products. New systems and programs should use the Core (and Non-core) commands. Obsolete commands are listed in:

- [Chapter 32](#), "Obsolete and Discontinued Commands," starting on page 769

## Valid Command/Query Strings

- "Program Message Syntax" on page 861
- "Duplicate Mnemonics" on page 865
- "Tree Traversal Rules and Multiple Commands" on page 865

### Program Message Syntax

To program the instrument remotely, you must understand the command format and structure expected by the instrument. The IEEE 488.2 syntax rules govern how individual elements such as headers, separators, program data, and terminators may be grouped together to form complete instructions. Syntax definitions are also given to show how query responses are formatted. The following figure shows the main syntactical parts of a typical program statement.

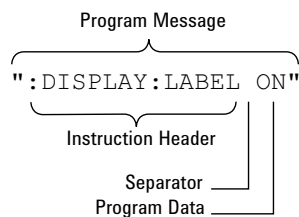

Instructions (both commands and queries) normally appear as a string embedded in a statement of your host language, such as Visual Basic or C/C++. The only time a parameter is not meant to be expressed as a string is when the instruction's syntax definition specifies <block data>, such as <learn string>. There are only a few instructions that use block data.

Program messages can have long or short form commands (and data in some cases – see "Long Form to Short Form Truncation Rules" on page 862), and upper and/or lower case ASCII characters may be used. (Query responses, however, are always returned in upper case.)

Instructions are composed of two main parts:

- The header, which specifies the command or query to be sent.
- The program data, which provide additional information needed to clarify the meaning of the instruction.

**Instruction Header** The instruction header is one or more mnemonics separated by colons (:) that represent the operation to be performed by the instrument.

`" :DISPlay:LABel ON"` is a command. Queries are indicated by adding a question mark (?) to the end of the header, for example, `" :DISPlay:LABel?"`. Many instructions can be used as either commands or queries, depending

on whether or not you have included the question mark. The command and query forms of an instruction usually have different program data. Many queries do not use any program data.

There are three types of headers:

- "Simple Command Headers" on page 863
- "Compound Command Headers" on page 863
- "Common Command Headers" on page 863

**White Space  
(Separator)**

White space is used to separate the instruction header from the program data. If the instruction does not require any program data parameters, you do not need to include any white space. White space is defined as one or more space characters. ASCII defines a space to be character 32 (in decimal).

**Program Data**

Program data are used to clarify the meaning of the command or query. They provide necessary information, such as whether a function should be on or off, or which waveform is to be displayed. Each instruction's syntax definition shows the program data, as well as the values they accept. "Program Data Syntax Rules" on page 864 describes all of the general rules about acceptable values.

When there is more than one data parameter, they are separated by commas(.). Spaces can be added around the commas to improve readability.

**Program  
Message  
Terminator**

The program instructions within a data message are executed after the program message terminator is received. The terminator may be either an NL (New Line) character, an EOI (End-Or-Identify) asserted in the programming interface, or a combination of the two. Asserting the EOI sets the EOI control line low on the last byte of the data message. The NL character is an ASCII linefeed (decimal 10).

**NOTE**

**New Line Terminator Functions.** The NL (New Line) terminator has the same function as an EOS (End Of String) and EOT (End Of Text) terminator.

### Long Form to Short Form Truncation Rules

To get the short form of a command/keyword:

- When the command/keyword is longer than four characters, use the first four characters of the command/keyword unless the fourth character is a vowel; when the fourth character is a vowel, use the first three characters of the command/keyword.
- When the command/keyword is four or fewer characters, use all of the characters.

Long Form	Short form
RANGe	RANG
PATtern	PATT
TIMebase	TIM
DELay	DEL
TYPE	TYPE

In the oscilloscope programmer's documentation, the short form of a command is indicated by uppercase characters.

Programs written in long form are easily read and are almost self-documenting. The short form syntax conserves the amount of controller memory needed for program storage and reduces I/O activity.

### Simple Command Headers

Simple command headers contain a single mnemonic. :AUToscale and :DIGitize are examples of simple command headers typically used in the oscilloscope. The syntax is:

```
<program mnemonic><terminator>
```

Simple command headers must occur at the beginning of a program message; if not, they must be preceded by a colon.

When program data must be included with the simple command header (for example, :DIGitize CHANnel1), white space is added to separate the data from the header. The syntax is:

```
<program mnemonic><separator><program data><terminator>
```

### Compound Command Headers

Compound command headers are a combination of two or more program mnemonics. The first mnemonic selects the subsystem, and the second mnemonic selects the function within that subsystem. The mnemonics within the compound message are separated by colons. For example, to execute a single function within a subsystem:

```
:<subsystem>:<function><separator><program data><terminator>
```

For example, :CHANnel1:BWLimit ON

### Common Command Headers

Common command headers control IEEE 488.2 functions within the instrument (such as clear status). Their syntax is:

```
*<command header><terminator>
```

No space or separator is allowed between the asterisk (\*) and the command header. \*CLS is an example of a common command header.

### Program Data Syntax Rules

Program data is used to convey a parameter information related to the command header. At least one space must separate the command header or query header from the program data.

```
<program mnemonic><separator><data><terminator>
```

When a program mnemonic or query has multiple program data, a comma separates sequential program data.

```
<program mnemonic><separator><data>,<data><terminator>
```

For example, :MEASure:DELay CHANnel1,CHANnel2 has two program data: CHANnel1 and CHANnel2.

Two main types of program data are used in commands: character and numeric.

#### Character Program Data

Character program data is used to convey parameter information as alpha or alphanumeric strings. For example, the :TIMEbase:MODE command can be set to normal, zoomed (delayed), XY, or ROLL. The character program data in this case may be MAIN, WINDow, XY, or ROLL. The command :TIMEbase:MODE WINDow sets the time base mode to zoomed.

The available mnemonics for character program data are always included with the command's syntax definition.

When sending commands, you may either the long form or short form (if one exists). Uppercase and lowercase letters may be mixed freely.

When receiving query responses, uppercase letters are used exclusively.

#### Numeric Program Data

Some command headers require program data to be expressed numerically. For example, :TIMEbase:RANGe requires the desired full scale range to be expressed numerically.

For numeric program data, you have the option of using exponential notation or using suffix multipliers to indicate the numeric value. The following numbers are all equal:

$$28 = 0.28E2 = 280e-1 = 28000m = 0.028K = 28e-3K.$$

When a syntax definition specifies that a number is an integer, that means that the number should be whole. Any fractional part will be ignored, truncating the number. Numeric data parameters accept fractional values are called real numbers.



All numbers must be strings of ASCII characters. Thus, when sending the number 9, you would send a byte representing the ASCII code for the character 9 (which is 57). A three-digit number like 102 would take up three bytes (ASCII codes 49, 48, and 50). This is handled automatically when you include the entire instruction in a string.

## Duplicate Mnemonics

Identical function mnemonics can be used in more than one subsystem. For example, the function mnemonic RANGe may be used to change the vertical range or to change the horizontal range:

```
:CHANnel1:RANGe .4
```

Sets the vertical range of channel 1 to 0.4 volts full scale.

```
:TIMEbase:RANGe 1
```

Sets the horizontal time base to 1 second full scale.

:CHANnel1 and :TIMEbase are subsystem selectors and determine which range is being modified.

## Tree Traversal Rules and Multiple Commands

Command headers are created by traversing down the command tree. A legal command header would be :TIMEbase:RANGe. This is referred to as a *compound header*. A compound header is a header made of two or more mnemonics separated by colons. The mnemonic created contains no spaces.

The following rules apply to traversing the tree:

- A leading colon (<NL> or EOI true on the last byte) places the parser at the root of the command tree. A leading colon is a colon that is the first character of a program header. Executing a subsystem command lets you access that subsystem until a leading colon or a program message terminator (<NL>) or EOI true is found.
- In the command tree, use the last mnemonic in the compound header as the reference point (for example, RANGe). Then find the last colon above that mnemonic (TIMEbase:). That is the point where the parser resides. Any command below that point can be sent within the current program message without sending the mnemonics which appear above them (for example, POSition).

The output statements in the examples are written using the Agilent VISA COM library in Visual Basic. The quoted string is placed on the bus, followed by a carriage return and linefeed (CRLF).

To execute more than one function within the same subsystem, separate the functions with a semicolon (;):

```
:<subsystem>:<function><separator><data>;<function><separator><data><terminator>
```

For example:

```
myScope.WriteString ":TIMEbase:RANGe 0.5;POSition 0"
```

**NOTE**

The colon between TIMEbase and RANGe is necessary because TIMEbase:RANGe is a compound command. The semicolon between the RANGe command and the POSition command is the required program message unit separator. The POSition command does not need TIMEbase preceding it because the TIMEbase:RANGe command sets the parser to the TIMEbase node in the tree.

**Example 2:  
Program  
Message  
Terminator Sets  
Parser Back to  
Root**

```
myScope.WriteString ":TIMEbase:REFerence CENTER;POSition 0.00001"
```

or

```
myScope.WriteString ":TIMEbase:REFerence CENTER"  
myScope.WriteString ":TIMEbase:POSition 0.00001"
```

**NOTE**

In the first line of example 2, the subsystem selector is implied for the POSition command in the compound command. The POSition command must be in the same program message as the REFerence command because the program message terminator places the parser back at the root of the command tree.

A second way to send these commands is by placing TIMEbase: before the POSition command as shown in the second part of example 2. The space after POSition is required.

**Example 3:  
Selecting  
Multiple  
Subsystems**

You can send multiple program commands and program queries for different subsystems on the same line by separating each command with a semicolon. The colon following the semicolon enables you to enter a new subsystem. For example:

```
<program mnemonic><data>;:<program mnemonic><data><terminator>
```

For example:

```
myScope.WriteString ":TIMEbase:REFerence CENTER;:DISPlay:VECTors ON"
```

**NOTE**

The leading colon before DISPlay:VECTors ON tells the parser to go back to the root of the command tree. The parser can then see the DISPlay:VECTors ON command. The space between REFerence and CENTer is required; so is the space between VECTors and ON.

Multiple commands may be any combination of compound and simple commands.

## Query Return Values

Command headers immediately followed by a question mark (?) are queries. Queries are used to get results of measurements made by the instrument or to find out how the instrument is currently configured.

After receiving a query, the instrument interrogates the requested function and places the answer in its output queue. The answer remains in the output queue until it is read or another command is issued.

When read, the answer is transmitted across the bus to the designated listener (typically a controller). For example, the query :TIMEbase:RANGe? places the current time base setting in the output queue. When using the Agilent VISA COM library in Visual Basic, the controller statements:

```
Dim strQueryResult As String
myScope.WriteString ":TIMEbase:RANGe?"
strQueryResult = myScope.ReadString
```

pass the value across the bus to the controller and place it in the variable strQueryResult.

### NOTE

**Read Query Results Before Sending Another Command.** Sending another command or query before reading the result of a query clears the output buffer (the current response) and places a Query INTERRUPTED error in the error queue.

---

**Infinity Representation** The representation of infinity is +9.9E+37. This is also the value returned when a measurement cannot be made.

## All Oscilloscope Commands Are Sequential

IEEE 488.2 makes the distinction between sequential and overlapped commands:

- *Sequential commands* finish their task before the execution of the next command starts.
- *Overlapped commands* run concurrently. Commands following an overlapped command may be started before the overlapped command is completed.

All of the oscilloscope commands are sequential.

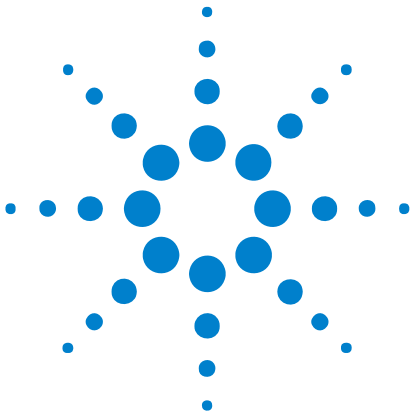

## 37 Programming Examples

VISA COM Examples [870](#)

VISA Examples [897](#)

SICL Examples [938](#)

Example programs are ASCII text files that can be cut from the help file and pasted into your favorite text editor.



## VISA COM Examples

- ["VISA COM Example in Visual Basic"](#) on page 870
- ["VISA COM Example in C#"](#) on page 879
- ["VISA COM Example in Visual Basic .NET"](#) on page 888

### VISA COM Example in Visual Basic

To run this example in Visual Basic for Applications (VBA):

- 1 Start the application that provides Visual Basic for Applications (for example, Microsoft Excel).
- 2 Press ALT+F11 to launch the Visual Basic editor.
- 3 Reference the Agilent VISA COM library:
  - a Choose **Tools>References...** from the main menu.
  - b In the References dialog, check the "VISA COM 3.0 Type Library".
  - c Click **OK**.
- 4 Choose **Insert>Module**.
- 5 Cut-and-paste the code that follows into the editor.
- 6 Edit the program to use the VISA address of your oscilloscope, and save the changes.
- 7 Run the program.

```
'
' Agilent VISA COM Example in Visual Basic
' -----
' This program illustrates a few commonly-used programming
' features of your Agilent oscilloscope.
' -----

Option Explicit

Public myMgr As VisaComLib.ResourceManager
Public myScope As VisaComLib.FormattedIO488
Public varQueryResult As Variant
Public strQueryResult As String

' For Sleep subroutine.
Private Declare Sub Sleep Lib "kernel32" (ByVal dwMilliseconds As Long)

'
' Main Program
' -----

Sub Main()

    On Error GoTo VisaComError
```

```

' Create the VISA COM I/O resource.
Set myMgr = New VisaComLib.ResourceManager
Set myScope = New VisaComLib.FormattedIO488
Set myScope.IO = _
    myMgr.Open("USB0::0x0957::0x17A6::US50210029::0::INSTR")
myScope.IO.Clear ' Clear the interface.
myScope.IO.Timeout = 10000 ' Set I/O communication timeout.

' Initialize - start from a known state.
Initialize

' Capture data.
Capture

' Analyze the captured waveform.
Analyze

Exit Sub

VisaComError:
    MsgBox "VISA COM Error:" + vbCrLf + Err.Description
End

End Sub

'
' Initialize the oscilloscope to a known state.
' -----

Private Sub Initialize()

    On Error GoTo VisaComError

    ' Get and display the device's *IDN? string.
    strQueryResult = DoQueryString("*IDN?")
    Debug.Print "Identification string: " + strQueryResult

    ' Clear status and load the default setup.
    DoCommand "*CLS"
    DoCommand "*RST"

Exit Sub

VisaComError:
    MsgBox "VISA COM Error:" + vbCrLf + Err.Description
End

End Sub

'
' Capture the waveform.
' -----

Private Sub Capture()

    On Error GoTo VisaComError

```

```

' Use auto-scale to automatically configure oscilloscope.
' -----
DoCommand ":AUToscale"

' Set trigger mode (EDGE, PULSe, PATtern, etc., and input source.
DoCommand ":TRIGger:MODE EDGE"
Debug.Print "Trigger mode: " + _
    DoQueryString(":TRIGger:MODE?")

' Set EDGE trigger parameters.
DoCommand ":TRIGger:EDGE:SOURCe CHANnel1"
Debug.Print "Trigger edge source: " + _
    DoQueryString(":TRIGger:EDGE:SOURce?")

DoCommand ":TRIGger:EDGE:LEVel 1.5"
Debug.Print "Trigger edge level: " + _
    DoQueryString(":TRIGger:EDGE:LEVel?")

DoCommand ":TRIGger:EDGE:SLOPe POSitive"
Debug.Print "Trigger edge slope: " + _
    DoQueryString(":TRIGger:EDGE:SLOPe?")

' Save oscilloscope configuration.
' -----
varQueryResult = DoQueryIEEEBlock_UI1(":SYSTem:SETup?")

' Output setup string to a file:
Dim strPath As String
strPath = "c:\scope\config\setup.dat"
Dim hFile As Long
hFile = FreeFile
Open strPath For Binary Access Write Lock Write As hFile
Put hFile, , varQueryResult ' Write data.
Close hFile ' Close file.
Debug.Print "Setup bytes saved: " + CStr(LenB(varQueryResult))

' Change settings with individual commands:
' -----

' Set vertical scale and offset.
DoCommand ":CHANnel1:SCALe 0.05"
Debug.Print "Channel 1 vertical scale: " + _
    DoQueryString(":CHANnel1:SCALe?")

DoCommand ":CHANnel1:OFFSet -1.5"
Debug.Print "Channel 1 vertical offset: " + _
    DoQueryString(":CHANnel1:OFFSet?")

' Set horizontal scale and offset.
DoCommand ":TIMEbase:SCALe 0.0002"
Debug.Print "Timebase scale: " + _
    DoQueryString(":TIMEbase:SCALe?")

DoCommand ":TIMEbase:POSition 0.0"
Debug.Print "Timebase position: " + _
    DoQueryString(":TIMEbase:POSition?")

```



```

' Set the acquisition type (NORMAL, PEAK, AVERAGE, or HRESOLUTION).
DoCommand ":ACQUIRE:TYPE NORMAL"
Debug.Print "Acquire type: " + _
    DoQueryString(":ACQUIRE:TYPE?")

' Or, configure by loading a previously saved setup.
' -----
Dim varSetupString As Variant
strPath = "c:\scope\config\setup.dat"
Open strPath For Binary Access Read As hFile ' Open file for input.
Get hFile, , varSetupString ' Read data.
Close hFile ' Close file.
' Write learn string back to oscilloscope using ":SYSTEM:SETUP"
' command:
DoCommandIEEEBlock ":SYSTEM:SETUP", varSetupString
Debug.Print "Setup bytes restored: " + CStr(LenB(varSetupString))

' Capture an acquisition using :DIGITIZE.
' -----
DoCommand ":DIGITIZE CHANNEL1"

Exit Sub

VisaComError:
MsgBox "VISA COM Error:" + vbCrLf + Err.Description
End

End Sub

'
' Analyze the captured waveform.
' -----

Private Sub Analyze()

On Error GoTo VisaComError

' Make a couple of measurements.
' -----
DoCommand ":MEASURE:SOURCE CHANNEL1"
Debug.Print "Measure source: " + _
    DoQueryString(":MEASURE:SOURCE?")

DoCommand ":MEASURE:FREQUENCY"
varQueryResult = DoQueryNumber(":MEASURE:FREQUENCY?")
MsgBox "Frequency:" + vbCrLf + _
    FormatNumber(varQueryResult / 1000, 4) + " kHz"

DoCommand ":MEASURE:VAMPLITUDE"
varQueryResult = DoQueryNumber(":MEASURE:VAMPLITUDE?")
MsgBox "Vertical amplitude:" + vbCrLf + _
    FormatNumber(varQueryResult, 4) + " V"

' Download the screen image.
' -----
' Get screen image.

```

```

DoCommand ":HARDcopy:INKSaver OFF"
Dim byteData() As Byte
byteData = DoQueryIEEEBlock_UI1(":DISPlay:DATA? PNG, COLor")

' Save screen image to a file.
Dim strPath As String
strPath = "c:\scope\data\screen.png"
If Len(Dir(strPath)) Then
    Kill strPath ' Remove file if it exists.
End If

Dim hFile As Long
hFile = FreeFile
Open strPath For Binary Access Write Lock Write As hFile
Put hFile, , byteData ' Write data.
Close hFile ' Close file.
MsgBox "Screen image (" + CStr(UBound(byteData) + 1) + _
    " bytes) written to " + strPath

' Download waveform data.
' -----

' Set the waveform points mode.
DoCommand ":WAVeform:POINts:MODE RAW"
Debug.Print "Waveform points mode: " + _
    DoQueryString(":WAVeform:POINts:MODE?")

' Get the number of waveform points available.
Debug.Print "Waveform points available: " + _
    DoQueryString(":WAVeform:POINts?")

' Set the waveform source.
DoCommand ":WAVeform:SOURce CHANnel1"
Debug.Print "Waveform source: " + _
    DoQueryString(":WAVeform:SOURce?")

' Choose the format of the data returned (WORD, BYTE, ASCII):
DoCommand ":WAVeform:FORMat BYTE"
Debug.Print "Waveform format: " + _
    DoQueryString(":WAVeform:FORMat?")

' Display the waveform settings:
Dim Preamble()
Dim intFormat As Integer
Dim intType As Integer
Dim lngPoints As Long
Dim lngCount As Long
Dim dblXIncrement As Double
Dim dblXOrigin As Double
Dim lngXReference As Long
Dim sngYIncrement As Single
Dim sngYOrigin As Single
Dim lngYReference As Long

Preamble() = DoQueryNumbers(":WAVeform:PREAmble?")

```

```

intFormat = Preamble(0)
intType = Preamble(1)
lngPoints = Preamble(2)
lngCount = Preamble(3)
dblXIncrement = Preamble(4)
dblXOrigin = Preamble(5)
lngXReference = Preamble(6)
sngYIncrement = Preamble(7)
sngYOrigin = Preamble(8)
lngYReference = Preamble(9)

If intFormat = 0 Then
    Debug.Print "Waveform format: BYTE"
ElseIf intFormat = 1 Then
    Debug.Print "Waveform format: WORD"
ElseIf intFormat = 4 Then
    Debug.Print "Waveform format: ASCii"
End If

If intType = 0 Then
    Debug.Print "Acquisition type: NORMAl"
ElseIf intType = 1 Then
    Debug.Print "Acquisition type: PEAK"
ElseIf intType = 2 Then
    Debug.Print "Acquisition type: AVERAge"
ElseIf intType = 3 Then
    Debug.Print "Acquisition type: HRESolution"
End If

Debug.Print "Waveform points: " + _
    FormatNumber(lngPoints, 0)

Debug.Print "Waveform average count: " + _
    FormatNumber(lngCount, 0)

Debug.Print "Waveform X increment: " + _
    Format(dblXIncrement, "Scientific")

Debug.Print "Waveform X origin: " + _
    Format(dblXOrigin, "Scientific")

Debug.Print "Waveform X reference: " + _
    FormatNumber(lngXReference, 0)

Debug.Print "Waveform Y increment: " + _
    Format(sngYIncrement, "Scientific")

Debug.Print "Waveform Y origin: " + _
    FormatNumber(sngYOrigin, 0)

Debug.Print "Waveform Y reference: " + _
    FormatNumber(lngYReference, 0)

' Get the waveform data
varQueryResult = DoQueryIEEEBlock_UI1(":WAVeform:DATA?")
Debug.Print "Number of data values: " + _
    CStr(UBound(varQueryResult) + 1)

```

```

' Set up output file:
strPath = "c:\scope\data\waveform_data.csv"

' Open file for output.
Open strPath For Output Access Write Lock Write As hFile

' Output waveform data in CSV format.
Dim lngDataValue As Long
Dim lngI As Long

For lngI = 0 To UBound(varQueryResult)
    lngDataValue = varQueryResult(lngI)

    ' Write time value, voltage value.
    Print #hFile, _
        FormatNumber(dblXOrigin + (lngI * dblXIncrement), 9) + _
        ", " + _
        FormatNumber(((lngDataValue - lngYReference) * _
            sngYIncrement) + sngYOrigin)

Next lngI

' Close output file.
Close hFile ' Close file.
MsgBox "Waveform format BYTE data written to " + _
    "c:\scope\data\waveform_data.csv."

Exit Sub

VisaComError:
MsgBox "VISA COM Error:" + vbCrLf + Err.Description
End

End Sub

Private Sub DoCommand(command As String)

    On Error GoTo VisaComError

    myScope.WriteString command
    CheckInstrumentErrors

Exit Sub

VisaComError:
MsgBox "VISA COM Error: " + vbCrLf + CStr(Err.Number) + ", " + _
    Err.Source + ", " + _
    Err.Description, vbExclamation, "VISA COM Error"
End

End Sub

Private Sub DoCommandIEEEBlock(command As String, data As Variant)

    On Error GoTo VisaComError

```

```

Dim strErrors As String

myScope.WriteIEEEBlock command, data
CheckInstrumentErrors

Exit Sub

VisaComError:
MsgBox "VISA COM Error: " + vbCrLf + CStr(Err.Number) + ", " + _
    Err.Source + ", " + _
    Err.Description, vbExclamation, "VISA COM Error"
End

End Sub

Private Function DoQueryString(query As String) As String

    On Error GoTo VisaComError

    myScope.WriteString query
    DoQueryString = myScope.ReadString
    CheckInstrumentErrors

    Exit Function

VisaComError:
MsgBox "VISA COM Error: " + vbCrLf + CStr(Err.Number) + ", " + _
    Err.Source + ", " + _
    Err.Description, vbExclamation, "VISA COM Error"
End

End Function

Private Function DoQueryNumber(query As String) As Variant

    On Error GoTo VisaComError

    myScope.WriteString query
    DoQueryNumber = myScope.ReadNumber
    CheckInstrumentErrors

    Exit Function

VisaComError:
MsgBox "VISA COM Error: " + vbCrLf + CStr(Err.Number) + ", " + _
    Err.Source + ", " + _
    Err.Description, vbExclamation, "VISA COM Error"
End

End Function

Private Function DoQueryNumbers(query As String) As Variant()

    On Error GoTo VisaComError

    Dim strErrors As String

```

```

myScope.WriteString query
DoQueryNumbers = myScope.ReadList
CheckInstrumentErrors

Exit Function

VisaComError:
MsgBox "VISA COM Error: " + vbCrLf + CStr(Err.Number) + ", " + _
    Err.Source + ", " + _
    Err.Description, vbExclamation, "VISA COM Error"
End

End Function

Private Function DoQueryIEEEBlock_UI1(query As String) As Variant

On Error GoTo VisaComError

myScope.WriteString query
DoQueryIEEEBlock_UI1 = myScope.ReadIEEEBlock(BinaryType_UI1)
CheckInstrumentErrors

Exit Function

VisaComError:
MsgBox "VISA COM Error: " + vbCrLf + CStr(Err.Number) + ", " + _
    Err.Source + ", " + _
    Err.Description, vbExclamation, "VISA COM Error"
End

End Function

Private Sub CheckInstrumentErrors()

On Error GoTo VisaComError

Dim strErrVal As String
Dim strOut As String

myScope.WriteString ":SYSTem:ERROr?" ' Query any errors data.
strErrVal = myScope.ReadString ' Read: Errnum,"Error String".
While Val(strErrVal) <> 0 ' End if find: 0,"No Error".
    strOut = strOut + "INST Error: " + strErrVal
    myScope.WriteString ":SYSTem:ERROr?" ' Request error message.
    strErrVal = myScope.ReadString ' Read error message.
Wend

If Not strOut = "" Then
    MsgBox strOut, vbExclamation, "INST Error Messages"
    myScope.FlushWrite (False)
    myScope.FlushRead

End If

Exit Sub

VisaComError:

```

```

        MsgBox "VISA COM Error: " + vbCrLf + Err.Description
    End Sub

```

## VISA COM Example in C#

To compile and run this example in Microsoft Visual Studio 2008:

- 1 Open Visual Studio.
- 2 Create a new Visual C#, Windows, Console Application project.
- 3 Cut-and-paste the code that follows into the C# source file.
- 4 Edit the program to use the VISA address of your oscilloscope.
- 5 Add a reference to the VISA COM 3.0 Type Library:
  - a Right-click the project you wish to modify (not the solution) in the Solution Explorer window of the Microsoft Visual Studio environment.
  - b Choose **Add Reference...**
  - c In the Add Reference dialog, select the **COM** tab.
  - d Select **VISA COM 3.0 Type Library**; then click **OK**.
- 6 Build and run the program.

For more information, see the VISA COM Help that comes with Agilent IO Libraries Suite 15.

```

/*
 * Agilent VISA COM Example in C#
 * -----
 * This program illustrates a few commonly used programming
 * features of your Agilent oscilloscope.
 * -----
 */

using System;
using System.IO;
using System.Text;
using Ivi.Visa.Interop;
using System.Runtime.InteropServices;

namespace InfiniiVision
{
    class VisaComInstrumentApp
    {
        private static VisaComInstrument myScope;

        public static void Main(string[] args)
        {
            try
            {
                myScope = new
                    VisaComInstrument("USB0::0x0957::0x17A6::US50210029::0::INSTR")

```

```

);

    myScope.SetTimeoutSeconds(10);

    // Initialize - start from a known state.
    Initialize();

    // Capture data.
    Capture();

    // Analyze the captured waveform.
    Analyze();
}
catch (System.ApplicationException err)
{
    Console.WriteLine("*** VISA COM Error : " + err.Message);
}
catch (System.SystemException err)
{
    Console.WriteLine("*** System Error Message : " + err.Message);
}
catch (System.Exception err)
{
    System.Diagnostics.Debug.Fail("Unexpected Error");
    Console.WriteLine("*** Unexpected Error : " + err.Message);
}
finally
{
    myScope.Close();
}
}

/*
 * Initialize the oscilloscope to a known state.
 * -----
 */
private static void Initialize()
{
    string strResults;

    // Get and display the device's *IDN? string.
    strResults = myScope.DoQueryString("*IDN?");
    Console.WriteLine("*IDN? result is: {0}", strResults);

    // Clear status and load the default setup.
    myScope.DoCommand("*CLS");
    myScope.DoCommand("*RST");
}

/*
 * Capture the waveform.
 * -----
 */
private static void Capture()
{
    // Use auto-scale to automatically configure oscilloscope.
    myScope.DoCommand(":AUToscale");
}

```



```

// Set trigger mode (EDGE, PULSe, PATtern, etc., and input source.
myScope.DoCommand(":TRIGger:MODE EDGE");
Console.WriteLine("Trigger mode: {0}",
    myScope.DoQueryString(":TRIGger:MODE?"));

// Set EDGE trigger parameters.
myScope.DoCommand(":TRIGger:EDGE:SOURCe CHANnel1");
Console.WriteLine("Trigger edge source: {0}",
    myScope.DoQueryString(":TRIGger:EDGE:SOURce?"));

myScope.DoCommand(":TRIGger:EDGE:LEVel 1.5");
Console.WriteLine("Trigger edge level: {0}",
    myScope.DoQueryString(":TRIGger:EDGE:LEVel?"));

myScope.DoCommand(":TRIGger:EDGE:SLOPe POSitive");
Console.WriteLine("Trigger edge slope: {0}",
    myScope.DoQueryString(":TRIGger:EDGE:SLOPe?"));

// Save oscilloscope configuration.
byte[] ResultsArray; // Results array.
int nLength; // Number of bytes returned from instrument.
string strPath;

// Query and read setup string.
ResultsArray = myScope.DoQueryIEEEBlock(":SYSTem:SETup?");
nLength = ResultsArray.Length;

// Write setup string to file.
strPath = "c:\\scope\\config\\setup.stp";
FileStream fStream = File.Open(strPath, FileMode.Create);
fStream.Write(ResultsArray, 0, nLength);
fStream.Close();
Console.WriteLine("Setup bytes saved: {0}", nLength);

// Change settings with individual commands:

// Set vertical scale and offset.
myScope.DoCommand(":CHANnel1:SCALe 0.05");
Console.WriteLine("Channel 1 vertical scale: {0}",
    myScope.DoQueryString(":CHANnel1:SCALe?"));

myScope.DoCommand(":CHANnel1:OFFSet -1.5");
Console.WriteLine("Channel 1 vertical offset: {0}",
    myScope.DoQueryString(":CHANnel1:OFFSet?"));

// Set horizontal scale and offset.
myScope.DoCommand(":TIMebase:SCALe 0.0002");
Console.WriteLine("Timebase scale: {0}",
    myScope.DoQueryString(":TIMebase:SCALe?"));

myScope.DoCommand(":TIMebase:POSition 0.0");
Console.WriteLine("Timebase position: {0}",
    myScope.DoQueryString(":TIMebase:POSition?"));

// Set the acquisition type (NORMal, PEAK, AVERage, or HRESolution
).
myScope.DoCommand(":ACQuire:TYPE NORMal");

```

```

Console.WriteLine("Acquire type: {0}",
    myScope.DoQueryString(":ACQUIRE:TYPE?"));

// Or, configure by loading a previously saved setup.
byte[] dataArray;
int nBytesWritten;

// Read setup string from file.
strPath = "c:\\scope\\config\\setup.stp";
dataArray = File.ReadAllBytes(strPath);
nBytesWritten = dataArray.Length;

// Restore setup string.
myScope.DoCommandIEEEBlock(":SYSTEM:SETUP", dataArray);
Console.WriteLine("Setup bytes restored: {0}", nBytesWritten);

// Capture an acquisition using :DIGITIZE.
myScope.DoCommand(":DIGITIZE CHANNEL1");
}

/*
 * Analyze the captured waveform.
 * -----
 */
private static void Analyze()
{
    byte[] resultsArray; // Results array.
    int nLength; // Number of bytes returned from instrument.
    string strPath;

    // Make a couple of measurements.
    // -----
    myScope.DoCommand(":MEASURE:SOURCE CHANNEL1");
    Console.WriteLine("Measure source: {0}",
        myScope.DoQueryString(":MEASURE:SOURCE?"));

    double fResult;
    myScope.DoCommand(":MEASURE:FREQUENCY");
    fResult = myScope.DoQueryNumber(":MEASURE:FREQUENCY?");
    Console.WriteLine("Frequency: {0:F4} kHz", fResult / 1000);

    myScope.DoCommand(":MEASURE:VAMPLITUDE");
    fResult = myScope.DoQueryNumber(":MEASURE:VAMPLITUDE?");
    Console.WriteLine("Vertical amplitude: {0:F2} V", fResult);

    // Download the screen image.
    // -----
    myScope.DoCommand(":HARDCOPY:INKSAVER OFF");

    // Get the screen data.
    resultsArray =
        myScope.DoQueryIEEEBlock(":DISPLAY:DATA? PNG, COLOR");
    nLength = resultsArray.Length;

    // Store the screen data to a file.
    strPath = "c:\\scope\\data\\screen.png";
    FileStream fStream = File.Open(strPath, FileMode.Create);

```

```

fStream.Write(ResultsArray, 0, nLength);
fStream.Close();
Console.WriteLine("Screen image ({0} bytes) written to {1}",
    nLength, strPath);

// Download waveform data.
// -----

// Set the waveform points mode.
myScope.DoCommand(":WAVEform:POINTs:MODE RAW");
Console.WriteLine("Waveform points mode: {0}",
    myScope.DoQueryString(":WAVEform:POINTs:MODE?"));

// Get the number of waveform points available.
Console.WriteLine("Waveform points available: {0}",
    myScope.DoQueryString(":WAVEform:POINTs?"));

// Set the waveform source.
myScope.DoCommand(":WAVEform:SOURce CHANnel1");
Console.WriteLine("Waveform source: {0}",
    myScope.DoQueryString(":WAVEform:SOURce?"));

// Choose the format of the data returned (WORD, BYTE, ASCII):
myScope.DoCommand(":WAVEform:FORMat BYTE");
Console.WriteLine("Waveform format: {0}",
    myScope.DoQueryString(":WAVEform:FORMat?"));

// Display the waveform settings:
double[] fResultsArray;
fResultsArray = myScope.DoQueryNumbers(":WAVEform:PREAmble?");

double fFormat = fResultsArray[0];
if (fFormat == 0.0)
{
    Console.WriteLine("Waveform format: BYTE");
}
else if (fFormat == 1.0)
{
    Console.WriteLine("Waveform format: WORD");
}
else if (fFormat == 2.0)
{
    Console.WriteLine("Waveform format: ASCii");
}

double fType = fResultsArray[1];
if (fType == 0.0)
{
    Console.WriteLine("Acquire type: NORMal");
}
else if (fType == 1.0)
{
    Console.WriteLine("Acquire type: PEAK");
}
else if (fType == 2.0)
{
    Console.WriteLine("Acquire type: AVERage");
}

```

```

    }
    else if (fType == 3.0)
    {
        Console.WriteLine("Acquire type: HRESolution");
    }

    double fPoints = fResultsArray[2];
    Console.WriteLine("Waveform points: {0:e}", fPoints);

    double fCount = fResultsArray[3];
    Console.WriteLine("Waveform average count: {0:e}", fCount);

    double fXincrement = fResultsArray[4];
    Console.WriteLine("Waveform X increment: {0:e}", fXincrement);

    double fXorigin = fResultsArray[5];
    Console.WriteLine("Waveform X origin: {0:e}", fXorigin);

    double fXreference = fResultsArray[6];
    Console.WriteLine("Waveform X reference: {0:e}", fXreference);

    double fYincrement = fResultsArray[7];
    Console.WriteLine("Waveform Y increment: {0:e}", fYincrement);

    double fYorigin = fResultsArray[8];
    Console.WriteLine("Waveform Y origin: {0:e}", fYorigin);

    double fYreference = fResultsArray[9];
    Console.WriteLine("Waveform Y reference: {0:e}", fYreference);

    // Read waveform data.
    ResultsArray = myScope.DoQueryIEEEBlock(":WAVEform:DATA?");
    nLength = ResultsArray.Length;
    Console.WriteLine("Number of data values: {0}", nLength);

    // Set up output file:
    strPath = "c:\\scope\\data\\waveform_data.csv";
    if (File.Exists(strPath)) File.Delete(strPath);

    // Open file for output.
    StreamWriter writer = File.CreateText(strPath);

    // Output waveform data in CSV format.
    for (int i = 0; i < nLength - 1; i++)
        writer.WriteLine("{0:f9}, {1:f6}",
            fXorigin + ((float)i * fXincrement),
            (((float)ResultsArray[i] - fYreference)
            * fYincrement) + fYorigin);

    // Close output file.
    writer.Close();
    Console.WriteLine("Waveform format BYTE data written to {0}",
        strPath);
}
}

class VisaComInstrument

```

```

{
private ResourceManagerClass m_ResourceManager;
private FormattedIO488Class m_IoObject;
private string m_strVisaAddress;

// Constructor.
public VisaComInstrument(string strVisaAddress)
{
// Save VISA address in member variable.
m_strVisaAddress = strVisaAddress;

// Open the default VISA COM IO object.
OpenIo();

// Clear the interface.
m_IoObject.IO.Clear();
}

public void DoCommand(string strCommand)
{
// Send the command.
m_IoObject.WriteString(strCommand, true);

// Check for inst errors.
CheckInstrumentErrors(strCommand);
}

public void DoCommandIEEEBlock(string strCommand,
byte[] DataArray)
{
// Send the command to the device.
m_IoObject.WriteIEEEBlock(strCommand, DataArray, true);

// Check for inst errors.
CheckInstrumentErrors(strCommand);
}

public string DoQueryString(string strQuery)
{
// Send the query.
m_IoObject.WriteString(strQuery, true);

// Get the result string.
string strResults;
strResults = m_IoObject.ReadString();

// Check for inst errors.
CheckInstrumentErrors(strQuery);

// Return results string.
return strResults;
}

public double DoQueryNumber(string strQuery)
{
// Send the query.
m_IoObject.WriteString(strQuery, true);
}
}

```

```

    // Get the result number.
    double fResult;
    fResult = (double)m_IoObject.ReadNumber(
        IEEEASCIIType.ASCIIType_R8, true);

    // Check for inst errors.
    CheckInstrumentErrors(strQuery);

    // Return result number.
    return fResult;
}

public double[] DoQueryNumbers(string strQuery)
{
    // Send the query.
    m_IoObject.WriteString(strQuery, true);

    // Get the result numbers.
    double[] fResultsArray;
    fResultsArray = (double[])m_IoObject.ReadList(
        IEEEASCIIType.ASCIIType_R8, ",;");

    // Check for inst errors.
    CheckInstrumentErrors(strQuery);

    // Return result numbers.
    return fResultsArray;
}

public byte[] DoQueryIEEEBlock(string strQuery)
{
    // Send the query.
    m_IoObject.WriteString(strQuery, true);

    // Get the results array.
    System.Threading.Thread.Sleep(2000); // Delay before reading.
    byte[] ResultsArray;
    ResultsArray = (byte[])m_IoObject.ReadIEEEBlock(
        IEEEBinaryType.BinaryType_UI1, false, true);

    // Check for inst errors.
    CheckInstrumentErrors(strQuery);

    // Return results array.
    return ResultsArray;
}

private void CheckInstrumentErrors(string strCommand)
{
    // Check for instrument errors.
    string strInstrumentError;
    bool bFirstError = true;

    do // While not "0,No error".
    {
        m_IoObject.WriteString(":SYSTEM:ERROR?", true);
    }
}

```

```

        strInstrumentError = m_IoObject.ReadString();

        if (!strInstrumentError.ToString().StartsWith("+0, "))
        {
            if (bFirstError)
            {
                Console.WriteLine("ERROR(s) for command '{0}': ",
                    strCommand);
                bFirstError = false;
            }
            Console.Write(strInstrumentError);
        }
    } while (!strInstrumentError.ToString().StartsWith("+0, "));
}

private void OpenIo()
{
    m_ResourceManager = new ResourceManagerClass();
    m_IoObject = new FormattedIO488Class();

    // Open the default VISA COM IO object.
    try
    {
        m_IoObject.IO =
            (IMessage)m_ResourceManager.Open(m_strVisaAddress,
                AccessMode.NO_LOCK, 0, "");
    }
    catch (Exception e)
    {
        Console.WriteLine("An error occurred: {0}", e.Message);
    }
}

public void SetTimeoutSeconds(int nSeconds)
{
    m_IoObject.IO.Timeout = nSeconds * 1000;
}

public void Close()
{
    try
    {
        m_IoObject.IO.Close();
    }
    catch { }

    try
    {
        Marshal.ReleaseComObject(m_IoObject);
    }
    catch { }

    try
    {
        Marshal.ReleaseComObject(m_ResourceManager);
    }
    catch { }
}

```

```

    }
}
}

```

## VISA COM Example in Visual Basic .NET

To compile and run this example in Microsoft Visual Studio 2008:

- 1 Open Visual Studio.
- 2 Create a new Visual Basic, Windows, Console Application project.
- 3 Cut-and-paste the code that follows into the C# source file.
- 4 Edit the program to use the VISA address of your oscilloscope.
- 5 Add a reference to the VISA COM 3.0 Type Library:
  - a Right-click the project you wish to modify (not the solution) in the Solution Explorer window of the Microsoft Visual Studio environment.
  - b Choose **Add Reference...**
  - c In the Add Reference dialog, select the **COM** tab.
  - d Select **VISA COM 3.0 Type Library**; then click **OK**.
  - e Right-click the project you wish to modify (not the solution) in the Solution Explorer window of the Microsoft Visual Studio environment and choose **Properties**; then, select "InfiniiVision.VisaComInstrumentApp" as the **Startup object**.
- 6 Build and run the program.

For more information, see the VISA COM Help that comes with Agilent IO Libraries Suite 15.

```

'
' Agilent VISA COM Example in Visual Basic .NET
' -----
' This program illustrates a few commonly used programming
' features of your Agilent oscilloscope.
' -----

Imports System
Imports System.IO
Imports System.Text
Imports Ivi.Visa.Interop
Imports System.Runtime.InteropServices

Namespace InfiniiVision
  Class VisaComInstrumentApp
    Private Shared myScope As VisaComInstrument

    Public Shared Sub Main(ByVal args As String())
      Try
        myScope = New _
          VisaComInstrument("USB0::0x0957::0x17A6::US50210029::0::INSTR"

```



```

)
    myScope.SetTimeoutSeconds(10)

    ' Initialize - start from a known state.
    Initialize()

    ' Capture data.
    Capture()

    ' Analyze the captured waveform.
    Analyze()

Catch err As System.ApplicationException
    Console.WriteLine("*** VISA Error Message : " + err.Message)
Catch err As System.SystemException
    Console.WriteLine("*** System Error Message : " + err.Message)
Catch err As System.Exception
    System.Diagnostics.Debug.Fail("Unexpected Error")
    Console.WriteLine("*** Unexpected Error : " + err.Message)
Finally
    myScope.Close()
End Try
End Sub

' Initialize the oscilloscope to a known state.
' -----

Private Shared Sub Initialize()
    Dim strResults As String

    ' Get and display the device's *IDN? string.
    strResults = myScope.DoQueryString("*IDN?")
    Console.WriteLine("*IDN? result is: {0}", strResults)

    ' Clear status and load the default setup.
    myScope.DoCommand("*CLS")
    myScope.DoCommand("*RST")

End Sub

' Capture the waveform.
' -----

Private Shared Sub Capture()

    ' Use auto-scale to automatically configure oscilloscope.
    myScope.DoCommand(":AUToscale")

    ' Set trigger mode (EDGE, PULSe, PATtern, etc., and input source.
    myScope.DoCommand(":TRIGger:MODE EDGE")
    Console.WriteLine("Trigger mode: {0}", _
        myScope.DoQueryString(":TRIGger:MODE?"))

    ' Set EDGE trigger parameters.
    myScope.DoCommand(":TRIGger:EDGE:SOURCe CHANnel1")
    Console.WriteLine("Trigger edge source: {0}", _
        myScope.DoQueryString(":TRIGger:EDGE:SOURce?"))

```

```

myScope.DoCommand(":TRIGger:EDGE:LEVel 1.5")
Console.WriteLine("Trigger edge level: {0}", _
    myScope.DoQueryString(":TRIGger:EDGE:LEVel?"))

myScope.DoCommand(":TRIGger:EDGE:SLOPe POSitive")
Console.WriteLine("Trigger edge slope: {0}", _
    myScope.DoQueryString(":TRIGger:EDGE:SLOPe?"))

' Save oscilloscope configuration.
Dim ResultsArray As Byte() ' Results array.
Dim nLength As Integer ' Number of bytes returned from inst.
Dim strPath As String
Dim fStream As FileStream

' Query and read setup string.
ResultsArray = myScope.DoQueryIEEEBlock(":SYSTem:SETup?")
nLength = ResultsArray.Length

' Write setup string to file.
strPath = "c:\scope\config\setup.stp"
fStream = File.Open(strPath, FileMode.Create)
fStream.Write(ResultsArray, 0, nLength)
fStream.Close()
Console.WriteLine("Setup bytes saved: {0}", nLength)

' Change settings with individual commands:

' Set vertical scale and offset.
myScope.DoCommand(":CHANnel1:SCALe 0.05")
Console.WriteLine("Channel 1 vertical scale: {0}", _
    myScope.DoQueryString(":CHANnel1:SCALe?"))

myScope.DoCommand(":CHANnel1:OFFSet -1.5")
Console.WriteLine("Channel 1 vertical offset: {0}", _
    myScope.DoQueryString(":CHANnel1:OFFSet?"))

' Set horizontal scale and offset.
myScope.DoCommand(":TIMebase:SCALe 0.0002")
Console.WriteLine("Timebase scale: {0}", _
    myScope.DoQueryString(":TIMebase:SCALe?"))

myScope.DoCommand(":TIMebase:POSition 0.0")
Console.WriteLine("Timebase position: {0}", _
    myScope.DoQueryString(":TIMebase:POSition?"))

' Set the acquisition type (NORMal, PEAK, AVERAge, or HRESolution)

myScope.DoCommand(":ACQuire:TYPE NORMal")
Console.WriteLine("Acquire type: {0}", _
    myScope.DoQueryString(":ACQuire:TYPE?"))

' Or, configure by loading a previously saved setup.
Dim dataArray As Byte()
Dim nBytesWritten As Integer

' Read setup string from file.

```

```

strPath = "c:\scope\config\setup.stp"
dataArray = File.ReadAllBytes(strPath)
nBytesWritten = dataArray.Length

' Restore setup string.
myScope.DoCommandIEEEBlock(":SYSTem:SETup", dataArray)
Console.WriteLine("Setup bytes restored: {0}", nBytesWritten)

' Capture an acquisition using :DIGitize.
myScope.DoCommand(":DIGitize CHANnel1")

End Sub

' Analyze the captured waveform.
' -----

Private Shared Sub Analyze()

    Dim fResult As Double
    Dim ResultsArray As Byte() ' Results array.
    Dim nLength As Integer ' Number of bytes returned from inst.
    Dim strPath As String

    ' Make a couple of measurements.
    ' -----
    myScope.DoCommand(":MEASure:SOURce CHANnel1")
    Console.WriteLine("Measure source: {0}", _
        myScope.DoQueryString(":MEASure:SOURce?"))

    myScope.DoCommand(":MEASure:FREQuency")
    fResult = myScope.DoQueryNumber(":MEASure:FREQuency?")
    Console.WriteLine("Frequency: {0:F4} kHz", fResult / 1000)

    myScope.DoCommand(":MEASure:VAMPlitude")
    fResult = myScope.DoQueryNumber(":MEASure:VAMPlitude?")
    Console.WriteLine("Vertical amplitude: {0:F2} V", fResult)

    ' Download the screen image.
    ' -----
    myScope.DoCommand(":HARDcopy:INKSaver OFF")

    ' Get the screen data.
    ResultsArray = myScope.DoQueryIEEEBlock(":DISPlay:DATA? PNG, COLor
")
    nLength = ResultsArray.Length

    ' Store the screen data to a file.
    strPath = "c:\scope\data\screen.png"
    Dim fStream As FileStream
    fStream = File.Open(strPath, FileMode.Create)
    fStream.Write(ResultsArray, 0, nLength)
    fStream.Close()
    Console.WriteLine("Screen image ({0} bytes) written to {1}", _
        nLength, strPath)

    ' Download waveform data.
    ' -----

```

```

' Set the waveform points mode.
myScope.DoCommand(":WAVEform:POINTs:MODE RAW")
Console.WriteLine("Waveform points mode: {0}", _
    myScope.DoQueryString(":WAVEform:POINTs:MODE?"))

' Get the number of waveform points available.
Console.WriteLine("Waveform points available: {0}", _
    myScope.DoQueryString(":WAVEform:POINTs?"))

' Set the waveform source.
myScope.DoCommand(":WAVEform:SOURce CHANnel")
Console.WriteLine("Waveform source: {0}", _
    myScope.DoQueryString(":WAVEform:SOURce?"))

' Choose the format of the data returned (WORD, BYTE, ASCII):
myScope.DoCommand(":WAVEform:FORMat BYTE")
Console.WriteLine("Waveform format: {0}", _
    myScope.DoQueryString(":WAVEform:FORMat?"))

' Display the waveform settings:
Dim fResultsArray As Double()
fResultsArray = myScope.DoQueryNumbers(":WAVEform:PREamble?")

Dim fFormat As Double = fResultsArray(0)
If fFormat = 0 Then
    Console.WriteLine("Waveform format: BYTE")
ElseIf fFormat = 1 Then
    Console.WriteLine("Waveform format: WORD")
ElseIf fFormat = 2 Then
    Console.WriteLine("Waveform format: ASCii")
End If

Dim fType As Double = fResultsArray(1)
If fType = 0 Then
    Console.WriteLine("Acquire type: NORMAl")
ElseIf fType = 1 Then
    Console.WriteLine("Acquire type: PEAK")
ElseIf fType = 2 Then
    Console.WriteLine("Acquire type: AVERAge")
ElseIf fType = 3 Then
    Console.WriteLine("Acquire type: HRESolution")
End If

Dim fPoints As Double = fResultsArray(2)
Console.WriteLine("Waveform points: {0:e}", fPoints)

Dim fCount As Double = fResultsArray(3)
Console.WriteLine("Waveform average count: {0:e}", fCount)

Dim fXincrement As Double = fResultsArray(4)
Console.WriteLine("Waveform X increment: {0:e}", fXincrement)

Dim fXorigin As Double = fResultsArray(5)
Console.WriteLine("Waveform X origin: {0:e}", fXorigin)

Dim fXreference As Double = fResultsArray(6)

```

```

Console.WriteLine("Waveform X reference: {0:e}", fXreference)

Dim fYincrement As Double = fResultsArray(7)
Console.WriteLine("Waveform Y increment: {0:e}", fYincrement)

Dim fYorigin As Double = fResultsArray(8)
Console.WriteLine("Waveform Y origin: {0:e}", fYorigin)

Dim fYreference As Double = fResultsArray(9)
Console.WriteLine("Waveform Y reference: {0:e}", fYreference)

' Get the waveform data.
ResultsArray = myScope.DoQueryIEEEBlock(":WAVEform:DATA?")
nLength = ResultsArray.Length
Console.WriteLine("Number of data values: {0}", nLength)

' Set up output file:
strPath = "c:\scope\data\waveform_data.csv"
If File.Exists(strPath) Then
    File.Delete(strPath)
End If

' Open file for output.
Dim writer As StreamWriter = File.CreateText(strPath)

' Output waveform data in CSV format.
For index As Integer = 0 To nLength - 1
    ' Write time value, voltage value.
    writer.WriteLine("{0:f9}, {1:f6}", _
        fXorigin + (CSng(index) * fXincrement), _
        ((CSng(ResultsArray(index)) - fYreference) _
        * fYincrement) + fYorigin)
Next

' Close output file.
writer.Close()
Console.WriteLine("Waveform format BYTE data written to {0}", _
    strPath)

End Sub

End Class

Class VisaComInstrument
    Private m_ResourceManager As ResourceManagerClass
    Private m_IoObject As FormattedIO488Class
    Private m_strVisaAddress As String

    ' Constructor.
    Public Sub New(ByVal strVisaAddress As String)

        ' Save VISA address in member variable.
        m_strVisaAddress = strVisaAddress

        ' Open the default VISA COM IO object.
        OpenIo()
    End Sub
End Class

```

```

    ' Clear the interface.
    m_IoObject.IO.Clear()

End Sub

Public Sub DoCommand(ByVal strCommand As String)

    ' Send the command.
    m_IoObject.WriteString(strCommand, True)

    ' Check for inst errors.
    CheckInstrumentErrors(strCommand)

End Sub

Public Sub DoCommandIEEEBlock(ByVal strCommand As String, _
    ByVal dataArray As Byte())

    ' Send the command to the device.
    m_IoObject.WriteIEEEBlock(strCommand, dataArray, True)

    ' Check for inst errors.
    CheckInstrumentErrors(strCommand)

End Sub

Public Function DoQueryString(ByVal strQuery As String) As String
    ' Send the query.
    m_IoObject.WriteString(strQuery, True)

    ' Get the result string.
    Dim strResults As String
    strResults = m_IoObject.ReadString()

    ' Check for inst errors.
    CheckInstrumentErrors(strQuery)

    ' Return results string.
    Return strResults
End Function

Public Function DoQueryNumber(ByVal strQuery As String) As Double
    ' Send the query.
    m_IoObject.WriteString(strQuery, True)

    ' Get the result number.
    Dim fResult As Double
    fResult = _
        CDb1(m_IoObject.ReadNumber(IEEEASCIIType.ASCIIType_R8, True))

    ' Check for inst errors.
    CheckInstrumentErrors(strQuery)

    ' Return result number.
    Return fResult
End Function

```

```

Public Function DoQueryNumbers(ByVal strQuery As String) As _
    Double()
    ' Send the query.
    m_IoObject.WriteString(strQuery, True)

    ' Get the result numbers.
    Dim fResultsArray As Double()
    fResultsArray = _
        m_IoObject.ReadList(IEEEASCIIType.ASCIIType_R8, ",;")

    ' Check for inst errors.
    CheckInstrumentErrors(strQuery)

    ' Return result numbers.
    Return fResultsArray
End Function

Public _
    Function DoQueryIEEEBlock(ByVal strQuery As String) As Byte()
    ' Send the query.
    m_IoObject.WriteString(strQuery, True)

    ' Get the results array.
    System.Threading.Thread.Sleep(2000) ' Delay before reading data.
    Dim ResultsArray As Byte()
    ResultsArray = _
        m_IoObject.ReadIEEEBlock(IEEEBinaryType.BinaryType_UI1, _
            False, True)

    ' Check for inst errors.
    CheckInstrumentErrors(strQuery)

    ' Return results array.
    Return ResultsArray
End Function

Private Sub CheckInstrumentErrors(ByVal strCommand As String)
    ' Check for instrument errors.
    Dim strInstrumentError As String
    Dim bFirstError As Boolean = True
    Do ' While not "0,No error".
        m_IoObject.WriteString(":SYSTem:ERRor?", True)
        strInstrumentError = m_IoObject.ReadString()

        If Not strInstrumentError.ToString().StartsWith("+0,") Then
            If bFirstError Then
                Console.WriteLine("ERROR(s) for command '{0}': ", _
                    strCommand)
                bFirstError = False
            End If
            Console.Write(strInstrumentError)
        End If
    Loop While Not strInstrumentError.ToString().StartsWith("+0,")
End Sub

Private Sub OpenIo()
    m_ResourceManager = New ResourceManagerClass()

```

```
m_IoObject = New FormattedIO488Class()

' Open the default VISA COM IO object.
Try
    m_IoObject.IO = _
        DirectCast(m_ResourceManager.Open(m_strVisaAddress, _
            AccessMode.NO_LOCK, 0, ""), IMessage)
Catch e As Exception
    Console.WriteLine("An error occurred: {0}", e.Message)
End Try
End Sub

Public Sub SetTimeoutSeconds(ByVal nSeconds As Integer)
    m_IoObject.IO.Timeout = nSeconds * 1000
End Sub

Public Sub Close()
    Try
        m_IoObject.IO.Close()
    Catch
    End Try

    Try
        Marshal.ReleaseComObject(m_IoObject)
    Catch
    End Try

    Try
        Marshal.ReleaseComObject(m_ResourceManager)
    Catch
    End Try
End Sub
End Class
End Namespace
```



## VISA Examples

- "VISA Example in C" on page 897
- "VISA Example in Visual Basic" on page 906
- "VISA Example in C#" on page 916
- "VISA Example in Visual Basic .NET" on page 927

### VISA Example in C

To compile and run this example in Microsoft Visual Studio 2008:

- 1 Open Visual Studio.
- 2 Create a new Visual C++, Win32, Win32 Console Application project.
- 3 In the Win32 Application Wizard, click **Next >**. Then, check **Empty project**, and click **Finish**.
- 4 Cut-and-paste the code that follows into a file named "example.c" in the project directory.
- 5 In Visual Studio 2008, right-click the Source Files folder, choose **Add > Add Existing Item...**, select the example.c file, and click **Add**.
- 6 Edit the program to use the VISA address of your oscilloscope.
- 7 Choose **Project > Properties...** In the Property Pages dialog, update these project settings:
  - a Under Configuration Properties, Linker, Input, add "visa32.lib" to the Additional Dependencies field.
  - b Under Configuration Properties, C/C++, Code Generation, select Multi-threaded DLL for the Runtime Library field.
  - c Click **OK** to close the Property Pages dialog.
- 8 Add the include files and library files search paths:
  - a Choose **Tools > Options...**
  - b In the Options dialog, select **VC++ Directories** under Projects and Solutions.
  - c Show directories for **Include files**, and add the include directory (for example, Program Files\IVI Foundation\VISA\WinNT\include).
  - d Show directories for **Library files**, and add the library files directory (for example, Program Files\IVI Foundation\VISA\WinNT\lib\msc).
  - e Click **OK** to close the Options dialog.
- 9 Build and run the program.

```
/*
 * Agilent VISA Example in C
 * -----
```

```

* This program illustrates a few commonly-used programming
* features of your Agilent oscilloscope.
*/

#include <stdio.h>           /* For printf(). */
#include <string.h>         /* For strcpy(), strcat(). */
#include <time.h>           /* For clock(). */
#include <visa.h>           /* Agilent VISA routines. */

#define VISA_ADDRESS "USB0::0x0957::0x17A6::US50210029::0::INSTR"
#define IEEEBLOCK_SPACE 500000

/* Function prototypes */
void initialize(void);      /* Initialize to known state. */
void capture(void);        /* Capture the waveform. */
void analyze(void);        /* Analyze the captured waveform. */

void do_command(char *command); /* Send command. */
int do_command_ieeeblock(char *command); /* Command w/IEEE block. */
void do_query_string(char *query); /* Query for string. */
void do_query_number(char *query); /* Query for number. */
void do_query_numbers(char *query); /* Query for numbers. */
int do_query_ieeeblock(char *query); /* Query for IEEE block. */
void check_instrument_errors(); /* Check for inst errors. */
void error_handler(); /* VISA error handler. */

/* Global variables */
ViSession defaultRM, vi; /* Device session ID. */
ViStatus err; /* VISA function return value. */
char str_result[256] = {0}; /* Result from do_query_string(). */
double num_result; /* Result from do_query_number(). */
unsigned char ieeeblock_data[IEEEBLOCK_SPACE]; /* Result from
do_query_ieeeblock(). */
double dbl_results[10]; /* Result from do_query_numbers(). */

/* Main Program
* ----- */
void main(void)
{
    /* Open the default resource manager session. */
    err = viOpenDefaultRM(&defaultRM);
    if (err != VI_SUCCESS) error_handler();

    /* Open the session using the oscilloscope's VISA address. */
    err = viOpen(defaultRM, VISA_ADDRESS, VI_NULL, VI_NULL, &vi);
    if (err != VI_SUCCESS) error_handler();

    /* Set the I/O timeout to fifteen seconds. */
    err = viSetAttribute(vi, VI_ATTR_TMO_VALUE, 15000);
    if (err != VI_SUCCESS) error_handler();

    /* Initialize - start from a known state. */
    initialize();

    /* Capture data. */
    capture();
}

```

```

/* Analyze the captured waveform. */
analyze();

/* Close the vi session and the resource manager session. */
viClose(vi);
viClose(defaultRM);
}

/* Initialize the oscilloscope to a known state.
 * ----- */
void initialize (void)
{
    /* Clear the interface. */
    err = viClear(vi);
    if (err != VI_SUCCESS) error_handler();

    /* Get and display the device's *IDN? string. */
    do_query_string("*IDN?");
    printf("Oscilloscope *IDN? string: %s\n", str_result);

    /* Clear status and load the default setup. */
    do_command("*CLS");
    do_command("*RST");
}

/* Capture the waveform.
 * ----- */
void capture (void)
{
    int num_bytes;
    FILE *fp;

    /* Use auto-scale to automatically configure oscilloscope. */
    do_command(":AUToscale");

    /* Set trigger mode (EDGE, PULSe, PATtern, etc., and input source. */
    do_command(":TRIGger:MODE EDGE");
    do_query_string(":TRIGger:MODE?");
    printf("Trigger mode: %s\n", str_result);

    /* Set EDGE trigger parameters. */
    do_command(":TRIGger:EDGE:SOURCe CHANnel1");
    do_query_string(":TRIGger:EDGE:SOURce?");
    printf("Trigger edge source: %s\n", str_result);

    do_command(":TRIGger:EDGE:LEVel 1.5");
    do_query_string(":TRIGger:EDGE:LEVel?");
    printf("Trigger edge level: %s\n", str_result);

    do_command(":TRIGger:EDGE:SLOPe POSitive");
    do_query_string(":TRIGger:EDGE:SLOPe?");
    printf("Trigger edge slope: %s\n", str_result);

    /* Save oscilloscope configuration. */

    /* Read system setup. */
    num_bytes = do_query_ieeeblock(":SYSTem:SETup?");

```

```

printf("Read setup string query (%d bytes).\n", num_bytes);

/* Write setup string to file. */
fp = fopen ("c:\\scope\\config\\setup.stp", "wb");
num_bytes = fwrite(ieeeblock_data, sizeof(unsigned char), num_bytes,
    fp);
fclose (fp);
printf("Wrote setup string (%d bytes) to ", num_bytes);
printf("c:\\scope\\config\\setup.stp.\n");

/* Change settings with individual commands:

/* Set vertical scale and offset. */
do_command(":CHANnel1:SCALE 0.05");
do_query_string(":CHANnel1:SCALE?");
printf("Channel 1 vertical scale: %s\n", str_result);

do_command(":CHANnel1:OFFSet -1.5");
do_query_string(":CHANnel1:OFFSet?");
printf("Channel 1 offset: %s\n", str_result);

/* Set horizontal scale and offset. */
do_command(":TIMEbase:SCALE 0.0002");
do_query_string(":TIMEbase:SCALE?");
printf("Timebase scale: %s\n", str_result);

do_command(":TIMEbase:POSition 0.0");
do_query_string(":TIMEbase:POSition?");
printf("Timebase position: %s\n", str_result);

/* Set the acquisition type (NORMAL, PEAK, AVERAGE, or HRESOLUTION). *
/
do_command(":ACquire:TYPE NORMAL");
do_query_string(":ACquire:TYPE?");
printf("Acquire type: %s\n", str_result);

/* Or, configure by loading a previously saved setup. */

/* Read setup string from file. */
fp = fopen ("c:\\scope\\config\\setup.stp", "rb");
num_bytes = fread (ieeeblock_data, sizeof(unsigned char),
    IEEEBLOCK_SPACE, fp);
fclose (fp);
printf("Read setup string (%d bytes) from file ", num_bytes);
printf("c:\\scope\\config\\setup.stp.\n");

/* Restore setup string. */
num_bytes = do_command_ieeeblock(":SYSTEM:SETup", num_bytes);
printf("Restored setup string (%d bytes).\n", num_bytes);

/* Capture an acquisition using :DIGitize. */
do_command(":DIGitize CHANnel1");
}

/* Analyze the captured waveform.
* ----- */
void analyze (void)

```

```

{
double wav_format;
double acq_type;
double wav_points;
double avg_count;
double x_increment;
double x_origin;
double x_reference;
double y_increment;
double y_origin;
double y_reference;

FILE *fp;
int num_bytes; /* Number of bytes returned from instrument. */
int i;

/* Make a couple of measurements.
 * ----- */
do_command(":MEASure:SOURce CHANnel1");
do_query_string(":MEASure:SOURce?");
printf("Measure source: %s\n", str_result);

do_command(":MEASure:FREQuency");
do_query_number(":MEASure:FREQuency?");
printf("Frequency: %.4f kHz\n", num_result / 1000);

do_command(":MEASure:VAMPlitude");
do_query_number(":MEASure:VAMPlitude?");
printf("Vertical amplitude: %.2f V\n", num_result);

/* Download the screen image.
 * ----- */
do_command(":HARDcopy:INKSaver OFF");

/* Read screen image. */
num_bytes = do_query_ieeeblock(":DISPlay:DATA? PNG, COLor");
printf("Screen image bytes: %d\n", num_bytes);

/* Write screen image bytes to file. */
fp = fopen("c:\\scope\\data\\screen.png", "wb");
num_bytes = fwrite(ieeeblock_data, sizeof(unsigned char), num_bytes,
    fp);
fclose(fp);
printf("Wrote screen image (%d bytes) to ", num_bytes);
printf("c:\\scope\\data\\screen.bmp.\n");

/* Download waveform data.
 * ----- */

/* Set the waveform points mode. */
do_command(":WAVEform:POINTs:MODE RAW");
do_query_string(":WAVEform:POINTs:MODE?");
printf("Waveform points mode: %s\n", str_result);

/* Get the number of waveform points available. */
do_query_string(":WAVEform:POINTs?");
printf("Waveform points available: %s\n", str_result);

```

```

/* Set the waveform source. */
do_command(":WAVEform:SOURce CHANnel");
do_query_string(":WAVEform:SOURce?");
printf("Waveform source: %s\n", str_result);

/* Choose the format of the data returned (WORD, BYTE, ASCII): */
do_command(":WAVEform:FORMat BYTE");
do_query_string(":WAVEform:FORMat?");
printf("Waveform format: %s\n", str_result);

/* Display the waveform settings: */
do_query_numbers(":WAVEform:PREAmble?");

wav_format = dbl_results[0];
if (wav_format == 0.0)
{
    printf("Waveform format: BYTE\n");
}
else if (wav_format == 1.0)
{
    printf("Waveform format: WORD\n");
}
else if (wav_format == 2.0)
{
    printf("Waveform format: ASCii\n");
}

acq_type = dbl_results[1];
if (acq_type == 0.0)
{
    printf("Acquire type: NORMal\n");
}
else if (acq_type == 1.0)
{
    printf("Acquire type: PEAK\n");
}
else if (acq_type == 2.0)
{
    printf("Acquire type: AVERage\n");
}
else if (acq_type == 3.0)
{
    printf("Acquire type: HRESolution\n");
}

wav_points = dbl_results[2];
printf("Waveform points: %e\n", wav_points);

avg_count = dbl_results[3];
printf("Waveform average count: %e\n", avg_count);

x_increment = dbl_results[4];
printf("Waveform X increment: %e\n", x_increment);

x_origin = dbl_results[5];
printf("Waveform X origin: %e\n", x_origin);

```

```

x_reference = dbl_results[6];
printf("Waveform X reference: %e\n", x_reference);

y_increment = dbl_results[7];
printf("Waveform Y increment: %e\n", y_increment);

y_origin = dbl_results[8];
printf("Waveform Y origin: %e\n", y_origin);

y_reference = dbl_results[9];
printf("Waveform Y reference: %e\n", y_reference);

/* Read waveform data. */
num_bytes = do_query_ieeeblock(":WAVEform:DATA?");
printf("Number of data values: %d\n", num_bytes);

/* Open file for output. */
fp = fopen("c:\\scope\\data\\waveform_data.csv", "wb");

/* Output waveform data in CSV format. */
for (i = 0; i < num_bytes - 1; i++)
{
    /* Write time value, voltage value. */
    fprintf(fp, "%9f, %6f\n",
        x_origin + ((float)i * x_increment),
        (((float)ieeeblock_data[i] - y_reference) * y_increment)
        + y_origin);
}

/* Close output file. */
fclose(fp);
printf("Waveform format BYTE data written to ");
printf("c:\\scope\\data\\waveform_data.csv.\n");
}

/* Send a command to the instrument.
 * ----- */
void do_command(command)
char *command;
{
    char message[80];

    strcpy(message, command);
    strcat(message, "\n");
    err = viPrintf(vi, message);
    if (err != VI_SUCCESS) error_handler();

    check_instrument_errors();
}

/* Command with IEEE definite-length block.
 * ----- */
int do_command_ieeeblock(command, num_bytes)
char *command;
int num_bytes;
{

```

```

    char message[80];
    int data_length;

    strcpy(message, command);
    strcat(message, " #8%08d");
    err = viPrintf(vi, message, num_bytes);
    if (err != VI_SUCCESS) error_handler();

    err = viBufWrite(vi, ieeeblock_data, num_bytes, &data_length);
    if (err != VI_SUCCESS) error_handler();

    check_instrument_errors();

    return(data_length);
}

/* Query for a string result.
 * ----- */
void do_query_string(query)
char *query;
{
    char message[80];

    strcpy(message, query);
    strcat(message, "\n");

    err = viPrintf(vi, message);
    if (err != VI_SUCCESS) error_handler();

    err = viScanf(vi, "%t", str_result);
    if (err != VI_SUCCESS) error_handler();

    check_instrument_errors();
}

/* Query for a number result.
 * ----- */
void do_query_number(query)
char *query;
{
    char message[80];

    strcpy(message, query);
    strcat(message, "\n");

    err = viPrintf(vi, message);
    if (err != VI_SUCCESS) error_handler();

    err = viScanf(vi, "%lf", &num_result);
    if (err != VI_SUCCESS) error_handler();

    check_instrument_errors();
}

/* Query for numbers result.
 * ----- */
void do_query_numbers(query)

```



```

char *query;
{
    char message[80];

    strcpy(message, query);
    strcat(message, "\n");

    err = viPrintf(vi, message);
    if (err != VI_SUCCESS) error_handler();

    err = viScanf(vi, "%,10lf\n", dbl_results);
    if (err != VI_SUCCESS) error_handler();

    check_instrument_errors();
}

/* Query for an IEEE definite-length block result.
 * ----- */
int do_query_ieeeblock(query)
char *query;
{
    char message[80];
    int data_length;

    strcpy(message, query);
    strcat(message, "\n");
    err = viPrintf(vi, message);
    if (err != VI_SUCCESS) error_handler();

    data_length = IEEEBLOCK_SPACE;
    err = viScanf(vi, "%#b\n", &data_length, ieeeblock_data);
    if (err != VI_SUCCESS) error_handler();

    if (data_length == IEEEBLOCK_SPACE )
    {
        printf("IEEE block buffer full: ");
        printf("May not have received all data.\n");
    }

    check_instrument_errors();

    return(data_length);
}

/* Check for instrument errors.
 * ----- */
void check_instrument_errors()
{
    char str_err_val[256] = {0};
    char str_out[800] = "";

    err = viQueryf(vi, ":SYSTem:ERRor?\n", "%t", str_err_val);
    if (err != VI_SUCCESS) error_handler();
    while(strncmp(str_err_val, "+0,No error", 3) != 0 )
    {
        strcat(str_out, ", ");
        strcat(str_out, str_err_val);
    }
}

```

```

    err = viQueryf(vi, ":SYSTem:ERRor?\n", "%t", str_err_val);
    if (err != VI_SUCCESS) error_handler();
}

if (strcmp(str_out, "") != 0)
{
    printf("INST Error%s\n", str_out);
    err = viFlush(vi, VI_READ_BUF);
    if (err != VI_SUCCESS) error_handler();
    err = viFlush(vi, VI_WRITE_BUF);
    if (err != VI_SUCCESS) error_handler();
}
}

/* Handle VISA errors.
 * ----- */
void error_handler()
{
    char err_msg[1024] = {0};

    viStatusDesc(vi, err, err_msg);
    printf("VISA Error: %s\n", err_msg);
    if (err < VI_SUCCESS)
    {
        exit(1);
    }
}

```

## VISA Example in Visual Basic

To run this example in Visual Basic for Applications:

- 1 Start the application that provides Visual Basic for Applications (for example, Microsoft Excel).
- 2 Press ALT+F11 to launch the Visual Basic editor.
- 3 Add the visa32.bas file to your project:
  - a Choose **File>Import File...**
  - b Navigate to the header file, visa32.bas (installed with Agilent IO Libraries Suite and found in the Program Files\IVI Foundation\VISA\WinNT\include), select it, and click **Open**.
- 4 Choose **Insert>Module**.
- 5 Cut-and-paste the code that follows into the editor.
- 6 Edit the program to use the VISA address of your oscilloscope, and save the changes.
- 7 Run the program.

```

'
' Agilent VISA Example in Visual Basic
' -----
' This program illustrates a few commonly-used programming

```

```

' features of your Agilent oscilloscope.
' -----

Option Explicit

Public err As Long      ' Error returned by VISA function calls.
Public drm As Long      ' Session to Default Resource Manager.
Public vi As Long       ' Session to instrument.

' Declare variables to hold numeric values returned by
' viVScanf/viVQueryf.
Public dblQueryResult As Double
Public Const ByteArraySize = 5000000
Public retCount As Long
Public byteArray(ByteArraySize) As Byte
Public paramsArray(2) As Long
Public Const DblArraySize = 20
Public dblArray(DblArraySize) As Double

' Declare fixed length string variable to hold string value returned
' by viVScanf/viVQueryf.
Public strQueryResult As String * 200

' For Sleep subroutine.
Private Declare Sub Sleep Lib "kernel32" (ByVal dwMilliseconds As Long)

'
' Main Program
' -----

Sub Main()

    ' Open the default resource manager session.
    err = viOpenDefaultRM(drm)
    If (err <> VI_SUCCESS) Then HandleVISAError drm

    ' Open the session using the oscilloscope's VISA address.
    err = viOpen(drm, _
        "USB0::0x0957::0x17A6::US50210029::0::INSTR", 0, 15000, vi)
    If (err <> VI_SUCCESS) Then HandleVISAError drm

    ' Set the I/O timeout to ten seconds.
    err = viSetAttribute(vi, VI_ATTR_TMO_VALUE, 10000)
    If (err <> VI_SUCCESS) Then HandleVISAError vi

    ' Initialize - start from a known state.
    Initialize

    ' Capture data.
    Capture

    ' Analyze the captured waveform.
    Analyze

    ' Close the vi session and the resource manager session.
    err = viClose(vi)
    err = viClose(drm)

```

```

End Sub

'
' Initialize the oscilloscope to a known state.
' -----

Private Sub Initialize()

    ' Clear the interface.
    err = viClear(vi)
    If Not (err = VI_SUCCESS) Then HandleVISAError vi

    ' Get and display the device's *IDN? string.
    strQueryResult = DoQueryString("*IDN?")
    MsgBox "*IDN? string: " + strQueryResult, vbOKOnly, "*IDN? Result"

    ' Clear status and load the default setup.
    DoCommand "*CLS"
    DoCommand "*RST"

End Sub

'
' Capture the waveform.
' -----

Private Sub Capture()

    ' Use auto-scale to automatically configure oscilloscope.
    ' -----
    DoCommand ":AUToscale"

    ' Set trigger mode (EDGE, PULSe, PATtern, etc., and input source.
    DoCommand ":TRIGger:MODE EDGE"
    Debug.Print "Trigger mode: " + _
        DoQueryString(":TRIGger:MODE?")

    ' Set EDGE trigger parameters.
    DoCommand ":TRIGger:EDGE:SOURCe CHANnel1"
    Debug.Print "Trigger edge source: " + _
        DoQueryString(":TRIGger:EDGE:SOURce?")

    DoCommand ":TRIGger:EDGE:LEVel 1.5"
    Debug.Print "Trigger edge level: " + _
        DoQueryString(":TRIGger:EDGE:LEVel?")

    DoCommand ":TRIGger:EDGE:SLOPe POSitive"
    Debug.Print "Trigger edge slope: " + _
        DoQueryString(":TRIGger:EDGE:SLOPe?")

    ' Save oscilloscope configuration.
    ' -----
    Dim lngSetupStringSize As Long
    lngSetupStringSize = DoQueryIEEEBlock_Bytes(":SYSTem:SETup?")
    Debug.Print "Setup bytes saved: " + CStr(lngSetupStringSize)

```

```

' Output setup string to a file:
Dim strPath As String
strPath = "c:\scope\config\setup.dat"
If Len(Dir(strPath)) Then
    Kill strPath ' Remove file if it exists.
End If

' Open file for output.
Dim hFile As Long
hFile = FreeFile
Open strPath For Binary Access Write Lock Write As hFile
Dim lngI As Long
For lngI = 0 To lngSetupStringSize - 1
    Put hFile, , byteArray(lngI) ' Write data.
Next lngI
Close hFile ' Close file.

' Change settings with individual commands:
' -----

' Set vertical scale and offset.
DoCommand ":CHANnel1:SCALE 0.05"
Debug.Print "Channel 1 vertical scale: " + _
    DoQueryString(":CHANnel1:SCALE?")

DoCommand ":CHANnel1:OFFSet -1.5"
Debug.Print "Channel 1 vertical offset: " + _
    DoQueryString(":CHANnel1:OFFSet?")

' Set horizontal scale and position.
DoCommand ":TIMEbase:SCALE 0.0002"
Debug.Print "Timebase scale: " + _
    DoQueryString(":TIMEbase:SCALE?")

DoCommand ":TIMEbase:POSition 0.0"
Debug.Print "Timebase position: " + _
    DoQueryString(":TIMEbase:POSition?")

' Set the acquisition type (NORMAL, PEAK, AVERAGE, or HRESOLUTION).
DoCommand ":ACQuire:TYPE NORMAL"
Debug.Print "Acquire type: " + _
    DoQueryString(":ACQuire:TYPE?")

' Or, configure by loading a previously saved setup.
' -----
strPath = "c:\scope\config\setup.dat"
Open strPath For Binary Access Read As hFile ' Open file for input.
Dim lngSetupFileSize As Long
lngSetupFileSize = LOF(hFile) ' Length of file.
Get hFile, , byteArray ' Read data.
Close hFile ' Close file.
' Write learn string back to oscilloscope using ":SYSTEM:SETup"
' command:
Dim lngRestored As Long
lngRestored = DoCommandIEEEBlock(":SYSTEM:SETup", lngSetupFileSize)
Debug.Print "Setup bytes restored: " + CStr(lngRestored)

```

```

' Capture an acquisition using :DIGitize.
' -----
DoCommand ":DIGitize CHANnel1"

End Sub

'
' Analyze the captured waveform.
' -----

Private Sub Analyze()

' Make a couple of measurements.
' -----
DoCommand ":MEASure:SOURce CHANnel1"
Debug.Print "Measure source: " + _
    DoQueryString(":MEASure:SOURce?")

DoCommand ":MEASure:FREQuency"
dblQueryResult = DoQueryNumber(":MEASure:FREQuency?")
MsgBox "Frequency:" + vbCrLf + _
    FormatNumber(dblQueryResult / 1000, 4) + " kHz"

DoCommand ":MEASure:VAMPlitude"
dblQueryResult = DoQueryNumber(":MEASure:VAMPlitude?")
MsgBox "Vertial amplitude:" + vbCrLf + _
    FormatNumber(dblQueryResult, 4) + " V"

' Download the screen image.
' -----
DoCommand ":HARDcopy:INKSaver OFF"

' Get screen image.
Dim lngBlockSize As Long
lngBlockSize = DoQueryIEEEBlock_Bytes(":DISPlay:DATA? PNG, COlor")
Debug.Print "Screen image bytes: " + CStr(lngBlockSize)

' Save screen image to a file:
Dim strPath As String
strPath = "c:\scope\data\screen.png"
If Len(Dir(strPath)) Then
    Kill strPath ' Remove file if it exists.
End If
Dim hFile As Long
hFile = FreeFile
Open strPath For Binary Access Write Lock Write As hFile
Dim lngI As Long
For lngI = 0 To lngBlockSize - 1
    Put hFile, , byteArray(lngI) ' Write data.
Next lngI
Close hFile ' Close file.
MsgBox "Screen image written to " + strPath

' Download waveform data.
' -----

```

```

' Set the waveform points mode.
DoCommand ":WAVEform:POINTs:MODE RAW"
Debug.Print "Waveform points mode: " + _
    DoQueryString(":WAVEform:POINTs:MODE?")

' Get the number of waveform points available.
Debug.Print "Waveform points available: " + _
    DoQueryString(":WAVEform:POINTs?")

' Set the waveform source.
DoCommand ":WAVEform:SOURce CHANnel1"
Debug.Print "Waveform source: " + _
    DoQueryString(":WAVEform:SOURce?")

' Choose the format of the data returned (WORD, BYTE, ASCII):
DoCommand ":WAVEform:FORMat BYTE"
Debug.Print "Waveform format: " + _
    DoQueryString(":WAVEform:FORMat?")

' Display the waveform settings:
Dim intFormat As Integer
Dim intType As Integer
Dim lngPoints As Long
Dim lngCount As Long
Dim dblXIncrement As Double
Dim dblXOrigin As Double
Dim lngXReference As Long
Dim sngYIncrement As Single
Dim lngYOrigin As Long
Dim lngYReference As Long
Dim strOutput As String

Dim lngNumNumbers As Long
lngNumNumbers = DoQueryNumbers(":WAVEform:PREamble?")

intFormat = dblArray(0)
intType = dblArray(1)
lngPoints = dblArray(2)
lngCount = dblArray(3)
dblXIncrement = dblArray(4)
dblXOrigin = dblArray(5)
lngXReference = dblArray(6)
sngYIncrement = dblArray(7)
lngYOrigin = dblArray(8)
lngYReference = dblArray(9)

If intFormat = 0 Then
    Debug.Print "Waveform format: BYTE"
ElseIf intFormat = 1 Then
    Debug.Print "Waveform format: WORD"
ElseIf intFormat = 2 Then
    Debug.Print "Waveform format: ASCii"
End If

If intType = 0 Then
    Debug.Print "Acquisition type: NORMal"

```

```

ElseIf intType = 1 Then
    Debug.Print "Acquisition type: PEAK"
ElseIf intType = 2 Then
    Debug.Print "Acquisition type: AVERage"
ElseIf intType = 3 Then
    Debug.Print "Acquisition type: HRESolution"
End If

Debug.Print "Waveform points: " + _
    FormatNumber(lngPoints, 0)

Debug.Print "Waveform average count: " + _
    FormatNumber(lngCount, 0)

Debug.Print "Waveform X increment: " + _
    Format(dblXIncrement, "Scientific")

Debug.Print "Waveform X origin: " + _
    Format(dblXOrigin, "Scientific")

Debug.Print "Waveform X reference: " + _
    FormatNumber(lngXReference, 0)

Debug.Print "Waveform Y increment: " + _
    Format(sngYIncrement, "Scientific")

Debug.Print "Waveform Y origin: " + _
    FormatNumber(lngYOrigin, 0)

Debug.Print "Waveform Y reference: " + _
    FormatNumber(lngYReference, 0)

' Get the waveform data
Dim lngNumBytes As Long
lngNumBytes = DoQueryIEEEBlock_Bytes(":WAVEform:DATA?")
Debug.Print "Number of data values: " + CStr(lngNumBytes)

' Set up output file:
strPath = "c:\scope\data\waveform_data.csv"

' Open file for output.
Open strPath For Output Access Write Lock Write As hFile

' Output waveform data in CSV format.
Dim lngDataValue As Long

For lngI = 0 To lngNumBytes - 1
    lngDataValue = CLng(byteArray(lngI))

    ' Write time value, voltage value.
    Print #hFile, _
        FormatNumber(dblXOrigin + (lngI * dblXIncrement), 9) + _
        ", " + _
        FormatNumber(((lngDataValue - lngYReference) _
            * sngYIncrement) + lngYOrigin)
Next lngI

```



```

' Close output file.
Close hFile ' Close file.
MsgBox "Waveform format BYTE data written to " + _
      "c:\scope\data\waveform_data.csv."

End Sub

Private Sub DoCommand(command As String)

    err = viVPrintf(vi, command + vbLf, 0)
    If (err <> VI_SUCCESS) Then HandleVISAError vi

    CheckInstrumentErrors

End Sub

Private Function DoCommandIEEEBlock(command As String, _
    lngBlockSize As Long)

    retCount = lngBlockSize

    Dim strCommandAndLength As String
    strCommandAndLength = command + " %#" + _
        Format(lngBlockSize) + "b"

    err = viVPrintf(vi, strCommandAndLength + vbLf, paramsArray(1))
    If (err <> VI_SUCCESS) Then HandleVISAError vi

    DoCommandIEEEBlock = retCount

    CheckInstrumentErrors

End Function

Private Function DoQueryString(query As String) As String

    Dim strResult As String * 200

    err = viVPrintf(vi, query + vbLf, 0)
    If (err <> VI_SUCCESS) Then HandleVISAError vi

    err = viVScanf(vi, "%t", strResult)
    If (err <> VI_SUCCESS) Then HandleVISAError vi

    DoQueryString = strResult

    CheckInstrumentErrors

End Function

Private Function DoQueryNumber(query As String) As Variant

    Dim dblResult As Double

    err = viVPrintf(vi, query + vbLf, 0)
    If (err <> VI_SUCCESS) Then HandleVISAError vi

```

```

    err = viVScanf(vi, "%lf" + vbLf, VarPtr(dblResult))
    If (err <> VI_SUCCESS) Then HandleVISAError vi

    DoQueryNumber = dblResult

    CheckInstrumentErrors

End Function

Private Function DoQueryNumbers(query As String) As Long

    Dim dblResult As Double

    ' Send query.
    err = viVPrintf(vi, query + vbLf, 0)
    If (err <> VI_SUCCESS) Then HandleVISAError vi

    ' Set up paramsArray for multiple parameter query returning array.
    paramsArray(0) = VarPtr(retCount)
    paramsArray(1) = VarPtr(dblArray(0))

    ' Set retCount to max number of elements array can hold.
    retCount = DblArraySize

    ' Read numbers.
    err = viVScanf(vi, "%,#lf" + vbLf, paramsArray(0))
    If (err <> VI_SUCCESS) Then HandleVISAError vi

    ' retCount is now actual number of values returned by query.
    DoQueryNumbers = retCount

    CheckInstrumentErrors

End Function

Private Function DoQueryIEEEBlock_Bytes(query As String) As Long

    ' Send query.
    err = viVPrintf(vi, query + vbLf, 0)
    If (err <> VI_SUCCESS) Then HandleVISAError vi

    ' Set up paramsArray for multiple parameter query returning array.
    paramsArray(0) = VarPtr(retCount)
    paramsArray(1) = VarPtr(byteArray(0))

    ' Set retCount to max number of elements array can hold.
    retCount = ByteArraySize

    ' Get unsigned integer bytes.
    err = viVScanf(vi, "%#b" + vbLf, paramsArray(0))
    If (err <> VI_SUCCESS) Then HandleVISAError vi

    err = viFlush(vi, VI_READ_BUF)
    If (err <> VI_SUCCESS) Then HandleVISAError vi

    err = viFlush(vi, VI_WRITE_BUF)

```

```

If (err <> VI_SUCCESS) Then HandleVISAError vi

' retCount is now actual number of bytes returned by query.
DoQueryIEEEBlock_Bytes = retCount

CheckInstrumentErrors

End Function

Private Sub CheckInstrumentErrors()

On Error GoTo ErrorHandler

Dim strErrVal As String * 200
Dim strOut As String

err = viVPrintf(vi, ":SYSTEM:ERROR?" + vbLf, 0) ' Query any errors.
If (err <> VI_SUCCESS) Then HandleVISAError vi

err = viVScanf(vi, "%t", strErrVal) ' Read: Errnum,"Error String".
If (err <> VI_SUCCESS) Then HandleVISAError vi

While Val(strErrVal) <> 0 ' End if find: 0,"No Error".
strOut = strOut + "INST Error: " + strErrVal

err = viVPrintf(vi, ":SYSTEM:ERROR?" + vbLf, 0) ' Request error.
If (err <> VI_SUCCESS) Then HandleVISAError vi

err = viVScanf(vi, "%t", strErrVal) ' Read error message.
If (err <> VI_SUCCESS) Then HandleVISAError vi

Wend

If Not strOut = "" Then
MsgBox strOut, vbExclamation, "INST Error Messages"

err = viFlush(vi, VI_READ_BUF)
If (err <> VI_SUCCESS) Then HandleVISAError vi

err = viFlush(vi, VI_WRITE_BUF)
If (err <> VI_SUCCESS) Then HandleVISAError vi

End If

Exit Sub

ErrorHandler:

MsgBox "*** Error : " + Error, vbExclamation
End

End Sub

Private Sub HandleVISAError(session As Long)

Dim strVisaErr As String * 200
Call viStatusDesc(session, err, strVisaErr)

```

```

MsgBox "*** VISA Error : " + strVisaErr, vbExclamation

' If the error is not a warning, close the session.
If err < VI_SUCCESS Then
    If session <> 0 Then Call viClose(session)
    End
End If

End Sub

```

## VISA Example in C#

To compile and run this example in Microsoft Visual Studio 2008:

- 1 Open Visual Studio.
- 2 Create a new Visual C#, Windows, Console Application project.
- 3 Cut-and-paste the code that follows into the C# source file.
- 4 Edit the program to use the VISA address of your oscilloscope.
- 5 Add Agilent's VISA header file to your project:
  - a Right-click the project you wish to modify (not the solution) in the Solution Explorer window of the Microsoft Visual Studio environment.
  - b Click **Add** and then click **Add Existing Item...**
  - c Navigate to the header file, visa32.cs (installed with Agilent IO Libraries Suite and found in the Program Files\IVI Foundation\VISA\WinNT\include directory), select it, but *do not click the Open button*.
  - d Click the down arrow to the right of the **Add** button, and choose **Add as Link**.

You should now see the file underneath your project in the Solution Explorer. It will have a little arrow icon in its lower left corner, indicating that it is a link.

- 6 Build and run the program.

For more information, see the tutorial on using VISA in Microsoft .NET in the VISA Help that comes with Agilent IO Libraries Suite 15.

```

/*
 * Agilent VISA Example in C#
 * -----
 * This program illustrates a few commonly used programming
 * features of your Agilent oscilloscope.
 * -----
 */

using System;
using System.IO;
using System.Text;

```

```

namespace InfiniiVision
{
    class VisaInstrumentApp
    {
        private static VisaInstrument myScope;

        public static void Main(string[] args)
        {
            try
            {
                myScope = new
                    VisaInstrument("USB0::0x0957::0x17A6::US50210029::0::INSTR");
                myScope.SetTimeoutSeconds(10);

                // Initialize - start from a known state.
                Initialize();

                // Capture data.
                Capture();

                // Analyze the captured waveform.
                Analyze();
            }
            catch (System.ApplicationException err)
            {
                Console.WriteLine("*** VISA Error Message : " + err.Message);
            }
            catch (System.SystemException err)
            {
                Console.WriteLine("*** System Error Message : " + err.Message);
            }
            catch (System.Exception err)
            {
                System.Diagnostics.Debug.Fail("Unexpected Error");
                Console.WriteLine("*** Unexpected Error : " + err.Message);
            }
            finally
            {
                myScope.Close();
            }
        }
    }

    /*
    * Initialize the oscilloscope to a known state.
    * -----
    */
    private static void Initialize()
    {
        StringBuilder strResults;

        // Get and display the device's *IDN? string.
        strResults = myScope.DoQueryString("*IDN?");
        Console.WriteLine("*IDN? result is: {0}", strResults);

        // Clear status and load the default setup.
    }
}

```

```

    myScope.DoCommand("*CLS");
    myScope.DoCommand("*RST");
}

/*
 * Capture the waveform.
 * -----
 */
private static void Capture()
{
    // Use auto-scale to automatically configure oscilloscope.
    myScope.DoCommand(":AUToscale");

    // Set trigger mode (EDGE, PULSe, PATtern, etc., and input source.
    myScope.DoCommand(":TRIGger:MODE EDGE");
    Console.WriteLine("Trigger mode: {0}",
        myScope.DoQueryString(":TRIGger:MODE?"));

    // Set EDGE trigger parameters.
    myScope.DoCommand(":TRIGger:EDGE:SOURCe CHANnel1");
    Console.WriteLine("Trigger edge source: {0}",
        myScope.DoQueryString(":TRIGger:EDGE:SOURce?"));

    myScope.DoCommand(":TRIGger:EDGE:LEVel 1.5");
    Console.WriteLine("Trigger edge level: {0}",
        myScope.DoQueryString(":TRIGger:EDGE:LEVel?"));

    myScope.DoCommand(":TRIGger:EDGE:SLOPe POSitive");
    Console.WriteLine("Trigger edge slope: {0}",
        myScope.DoQueryString(":TRIGger:EDGE:SLOPe?"));

    // Save oscilloscope configuration.
    byte[] ResultsArray; // Results array.
    int nLength; // Number of bytes returned from instrument.
    string strPath;

    // Query and read setup string.
    nLength = myScope.DoQueryIEEEBlock(":SYSTem:SETup?",
        out ResultsArray);

    // Write setup string to file.
    strPath = "c:\\scope\\config\\setup.stp";
    FileStream fStream = File.Open(strPath, FileMode.Create);
    fStream.Write(ResultsArray, 0, nLength);
    fStream.Close();
    Console.WriteLine("Setup bytes saved: {0}", nLength);

    // Change settings with individual commands:

    // Set vertical scale and offset.
    myScope.DoCommand(":CHANnel1:SCALe 0.05");
    Console.WriteLine("Channel 1 vertical scale: {0}",
        myScope.DoQueryString(":CHANnel1:SCALe?"));

    myScope.DoCommand(":CHANnel1:OFFSet -1.5");
    Console.WriteLine("Channel 1 vertical offset: {0}",
        myScope.DoQueryString(":CHANnel1:OFFSet?"));
}

```

```

// Set horizontal scale and position.
myScope.DoCommand(":TIMEbase:SCALE 0.0002");
Console.WriteLine("Timebase scale: {0}",
    myScope.DoQueryString(":TIMEbase:SCALE?"));

myScope.DoCommand(":TIMEbase:POSition 0.0");
Console.WriteLine("Timebase position: {0}",
    myScope.DoQueryString(":TIMEbase:POSition?"));

// Set the acquisition type (NORMAL, PEAK, AVERAGE, or HRESolution
).
myScope.DoCommand(":ACquire:TYPE NORMal");
Console.WriteLine("Acquire type: {0}",
    myScope.DoQueryString(":ACquire:TYPE?"));

// Or, configure by loading a previously saved setup.
byte[] dataArray;
int nBytesWritten;

// Read setup string from file.
strPath = "c:\\scope\\config\\setup.stp";
dataArray = File.ReadAllBytes(strPath);

// Restore setup string.
nBytesWritten = myScope.DoCommandIEEEBlock(":SYSTEM:SETup",
    dataArray);
Console.WriteLine("Setup bytes restored: {0}", nBytesWritten);

// Capture an acquisition using :DIGitize.
myScope.DoCommand(":DIGitize CHANnel1");
}

/*
 * Analyze the captured waveform.
 * -----
 */
private static void Analyze()
{
    byte[] resultsArray; // Results array.
    int nLength; // Number of bytes returned from instrument.
    string strPath;

    // Make a couple of measurements.
    // -----
    myScope.DoCommand(":MEASure:SOURce CHANnel1");
    Console.WriteLine("Measure source: {0}",
        myScope.DoQueryString(":MEASure:SOURce?"));

    double fResult;
    myScope.DoCommand(":MEASure:FREquency");
    fResult = myScope.DoQueryNumber(":MEASure:FREquency?");
    Console.WriteLine("Frequency: {0:F4} kHz", fResult / 1000);

    myScope.DoCommand(":MEASure:VAMplitude");
    fResult = myScope.DoQueryNumber(":MEASure:VAMplitude?");
    Console.WriteLine("Vertical amplitude: {0:F2} V", fResult);
}

```

```

// Download the screen image.
// -----
myScope.DoCommand(":HARDcopy:INKSaver OFF");

// Get the screen data.
nLength = myScope.DoQueryIEEEBlock(":DISPlay:DATA? PNG, COLor",
    out ResultsArray);

// Store the screen data to a file.
strPath = "c:\\scope\\data\\screen.png";
FileStream fStream = File.Open(strPath, FileMode.Create);
fStream.Write(ResultsArray, 0, nLength);
fStream.Close();
Console.WriteLine("Screen image ({0} bytes) written to {1}",
    nLength, strPath);

// Download waveform data.
// -----

// Set the waveform points mode.
myScope.DoCommand(":WAVEform:POINts:MODE RAW");
Console.WriteLine("Waveform points mode: {0}",
    myScope.DoQueryString(":WAVEform:POINts:MODE?"));

// Get the number of waveform points available.
myScope.DoCommand(":WAVEform:POINts 10240");
Console.WriteLine("Waveform points available: {0}",
    myScope.DoQueryString(":WAVEform:POINts?"));

// Set the waveform source.
myScope.DoCommand(":WAVEform:SOURce CHANnel1");
Console.WriteLine("Waveform source: {0}",
    myScope.DoQueryString(":WAVEform:SOURce?"));

// Choose the format of the data returned (WORD, BYTE, ASCII):
myScope.DoCommand(":WAVEform:FORMat BYTE");
Console.WriteLine("Waveform format: {0}",
    myScope.DoQueryString(":WAVEform:FORMat?"));

// Display the waveform settings:
double[] fResultsArray;
fResultsArray = myScope.DoQueryNumbers(":WAVEform:PREAmble?");

double fFormat = fResultsArray[0];
if (fFormat == 0.0)
{
    Console.WriteLine("Waveform format: BYTE");
}
else if (fFormat == 1.0)
{
    Console.WriteLine("Waveform format: WORD");
}
else if (fFormat == 2.0)
{
    Console.WriteLine("Waveform format: ASCii");
}

```



```

double fType = fResultsArray[1];
if (fType == 0.0)
{
    Console.WriteLine("Acquire type: NORMAl");
}
else if (fType == 1.0)
{
    Console.WriteLine("Acquire type: PEAK");
}
else if (fType == 2.0)
{
    Console.WriteLine("Acquire type: AVERAge");
}
else if (fType == 3.0)
{
    Console.WriteLine("Acquire type: HRESolution");
}

double fPoints = fResultsArray[2];
Console.WriteLine("Waveform points: {0:e}", fPoints);

double fCount = fResultsArray[3];
Console.WriteLine("Waveform average count: {0:e}", fCount);

double fXincrement = fResultsArray[4];
Console.WriteLine("Waveform X increment: {0:e}", fXincrement);

double fXorigin = fResultsArray[5];
Console.WriteLine("Waveform X origin: {0:e}", fXorigin);

double fXreference = fResultsArray[6];
Console.WriteLine("Waveform X reference: {0:e}", fXreference);

double fYincrement = fResultsArray[7];
Console.WriteLine("Waveform Y increment: {0:e}", fYincrement);

double fYorigin = fResultsArray[8];
Console.WriteLine("Waveform Y origin: {0:e}", fYorigin);

double fYreference = fResultsArray[9];
Console.WriteLine("Waveform Y reference: {0:e}", fYreference);

// Read waveform data.
nLength = myScope.DoQueryIEEEBlock(":WAVEform:DATA?",
    out ResultsArray);
Console.WriteLine("Number of data values: {0}", nLength);

// Set up output file:
strPath = "c:\\scope\\data\\waveform_data.csv";
if (File.Exists(strPath)) File.Delete(strPath);

// Open file for output.
StreamWriter writer = File.CreateText(strPath);

// Output waveform data in CSV format.
for (int i = 0; i < nLength - 1; i++)

```

```

        writer.WriteLine("{0:f9}, {1:f6}",
            fXorigin + ((float)i * fXincrement),
            (((float)ResultsArray[i] - fYreference) *
            fYincrement) + fYorigin);

        // Close output file.
        writer.Close();
        Console.WriteLine("Waveform format BYTE data written to {0}",
            strPath);
    }
}

class VisaInstrument
{
    private int m_nResourceManager;
    private int m_nSession;
    private string m_strVisaAddress;

    // Constructor.
    public VisaInstrument(string strVisaAddress)
    {
        // Save VISA address in member variable.
        m_strVisaAddress = strVisaAddress;

        // Open the default VISA resource manager.
        OpenResourceManager();

        // Open a VISA resource session.
        OpenSession();

        // Clear the interface.
        int nViStatus;
        nViStatus = visa32.viClear(m_nSession);
    }

    public void DoCommand(string strCommand)
    {
        // Send the command.
        VisaSendCommandOrQuery(strCommand);

        // Check for inst errors.
        CheckInstrumentErrors(strCommand);
    }

    public int DoCommandIEEEBlock(string strCommand,
        byte[] dataArray)
    {
        // Send the command to the device.
        string strCommandAndLength;
        int nViStatus, nLength, nBytesWritten;

        nLength = dataArray.Length;
        strCommandAndLength = String.Format("{0} #8%08d",
            strCommand);

        // Write first part of command to formatted I/O write buffer.
        nViStatus = visa32.viPrintf(m_nSession, strCommandAndLength,

```

```

        nLength);
    CheckVisaStatus(nViStatus);

    // Write the data to the formatted I/O write buffer.
    nViStatus = visa32.viBufWrite(m_nSession, dataArray, nLength,
        out nBytesWritten);
    CheckVisaStatus(nViStatus);

    // Check for inst errors.
    CheckInstrumentErrors(strCommand);

    return nBytesWritten;
}

public StringBuilder DoQueryString(string strQuery)
{
    // Send the query.
    VisaSendCommandOrQuery(strQuery);

    // Get the result string.
    StringBuilder strResults = new StringBuilder(1000);
    strResults = VisaGetResultString();

    // Check for inst errors.
    CheckInstrumentErrors(strQuery);

    // Return string results.
    return strResults;
}

public double DoQueryNumber(string strQuery)
{
    // Send the query.
    VisaSendCommandOrQuery(strQuery);

    // Get the result string.
    double fResults;
    fResults = VisaGetResultNumber();

    // Check for inst errors.
    CheckInstrumentErrors(strQuery);

    // Return string results.
    return fResults;
}

public double[] DoQueryNumbers(string strQuery)
{
    // Send the query.
    VisaSendCommandOrQuery(strQuery);

    // Get the result string.
    double[] fResultsArray;
    fResultsArray = VisaGetResultNumbers();

    // Check for inst errors.
    CheckInstrumentErrors(strQuery);
}

```

```

        // Return string results.
        return fResultsArray;
    }

    public int DoQueryIEEEBlock(string strQuery,
        out byte[] ResultsArray)
    {
        // Send the query.
        VisaSendCommandOrQuery(strQuery);

        // Get the result string.
        int length; // Number of bytes returned from instrument.
        length = VisaGetResultIEEEBlock(out ResultsArray);

        // Check for inst errors.
        CheckInstrumentErrors(strQuery);

        // Return string results.
        return length;
    }

    private void VisaSendCommandOrQuery(string strCommandOrQuery)
    {
        // Send command or query to the device.
        string strWithNewline;
        strWithNewline = String.Format("{0}\n", strCommandOrQuery);
        int nViStatus;
        nViStatus = visa32.viPrintf(m_nSession, strWithNewline);
        CheckVisaStatus(nViStatus);
    }

    private StringBuilder VisaGetResultString()
    {
        StringBuilder strResults = new StringBuilder(1000);

        // Read return value string from the device.
        int nViStatus;
        nViStatus = visa32.viScanf(m_nSession, "%1000t", strResults);
        CheckVisaStatus(nViStatus);

        return strResults;
    }

    private double VisaGetResultNumber()
    {
        double fResults = 0;

        // Read return value string from the device.
        int nViStatus;
        nViStatus = visa32.viScanf(m_nSession, "%lf", out fResults);
        CheckVisaStatus(nViStatus);

        return fResults;
    }

    private double[] VisaGetResultNumbers()

```

```

{
    double[] fResultsArray;
    fResultsArray = new double[10];

    // Read return value string from the device.
    int nViStatus;
    nViStatus = visa32.viScanf(m_nSession, "%,10lf\n",
        fResultsArray);
    CheckVisaStatus(nViStatus);

    return fResultsArray;
}

private int VisaGetResultIEEEBlock(out byte[] ResultsArray)
{
    // Results array, big enough to hold a PNG.
    ResultsArray = new byte[300000];
    int length; // Number of bytes returned from instrument.

    // Set the default number of bytes that will be contained in
    // the ResultsArray to 300,000 (300kB).
    length = 300000;

    // Read return value string from the device.
    int nViStatus;
    nViStatus = visa32.viScanf(m_nSession, "%#b", ref length,
        ResultsArray);
    CheckVisaStatus(nViStatus);

    // Write and read buffers need to be flushed after IEEE block?
    nViStatus = visa32.viFlush(m_nSession, visa32.VI_WRITE_BUF);
    CheckVisaStatus(nViStatus);

    nViStatus = visa32.viFlush(m_nSession, visa32.VI_READ_BUF);
    CheckVisaStatus(nViStatus);

    return length;
}

private void CheckInstrumentErrors(string strCommand)
{
    // Check for instrument errors.
    StringBuilder strInstrumentError = new StringBuilder(1000);
    bool bFirstError = true;

    do // While not "0,No error"
    {
        VisaSendCommandOrQuery(":SYSTem:ERRor?");
        strInstrumentError = VisaGetString();

        if (!strInstrumentError.ToString().StartsWith("+0, "))
        {
            if (bFirstError)
            {
                Console.WriteLine("ERROR(s) for command '{0}': ",
                    strCommand);
                bFirstError = false;
            }
        }
    }
}

```

```

        }
        Console.WriteLine(strInstrumentError);
    }
} while (!strInstrumentError.ToString().StartsWith("+0, "));
}

private void OpenResourceManager()
{
    int nViStatus;
    nViStatus =
        visa32.viOpenDefaultRM(out this.m_nResourceManager);
    if (nViStatus < visa32.VI_SUCCESS)
        throw new
            ApplicationException("Failed to open Resource Manager");
}

private void OpenSession()
{
    int nViStatus;
    nViStatus = visa32.viOpen(this.m_nResourceManager,
        this.m_strVisaAddress, visa32.VI_NO_LOCK,
        visa32.VI_TMO_IMMEDIATE, out this.m_nSession);
    CheckVisaStatus(nViStatus);
}

public void SetTimeoutSeconds(int nSeconds)
{
    int nViStatus;
    nViStatus = visa32.viSetAttribute(this.m_nSession,
        visa32.VI_ATTR_TMO_VALUE, nSeconds * 1000);
    CheckVisaStatus(nViStatus);
}

public void CheckVisaStatus(int nViStatus)
{
    // If VISA error, throw exception.
    if (nViStatus < visa32.VI_SUCCESS)
    {
        StringBuilder strError = new StringBuilder(256);
        visa32.viStatusDesc(this.m_nResourceManager, nViStatus,
            strError);
        throw new ApplicationException(strError.ToString());
    }
}

public void Close()
{
    if (m_nSession != 0)
        visa32.viClose(m_nSession);
    if (m_nResourceManager != 0)
        visa32.viClose(m_nResourceManager);
}
}
}

```

## VISA Example in Visual Basic .NET

To compile and run this example in Microsoft Visual Studio 2008:

- 1 Open Visual Studio.
- 2 Create a new Visual Basic, Windows, Console Application project.
- 3 Cut-and-paste the code that follows into the Visual Basic .NET source file.
- 4 Edit the program to use the VISA address of your oscilloscope.
- 5 Add Agilent's VISA header file to your project:
  - a Right-click the project you wish to modify (not the solution) in the Solution Explorer window of the Microsoft Visual Studio environment.
  - b Choose **Add** and then choose **Add Existing Item...**
  - c Navigate to the header file, visa32.vb (installed with Agilent IO Libraries Suite and found in the Program Files\IVI Foundation\VISA\WinNT\include directory), select it, but *do not click the Open button*.
  - d Click the down arrow to the right of the **Add** button, and choose **Add as Link**.

You should now see the file underneath your project in the Solution Explorer. It will have a little arrow icon in its lower left corner, indicating that it is a link.

  - e Right-click the project again and choose **Properties**; then, select "InfiniiVision.VisaInstrumentApp" as the **Startup object**.
- 6 Build and run the program.

For more information, see the tutorial on using VISA in Microsoft .NET in the VISA Help that comes with Agilent IO Libraries Suite 15.

```
'
' Agilent VISA Example in Visual Basic .NET
' -----
' This program illustrates a few commonly-used programming
' features of your Agilent oscilloscope.
' -----

Imports System
Imports System.IO
Imports System.Text

Namespace InfiniiVision
  Class VisaInstrumentApp
    Private Shared myScope As VisaInstrument

    Public Shared Sub Main(ByVal args As String())
      Try
        myScope = _
```

```

        New VisaInstrument("USB0::0x0957::0x17A6::US50210029::0::INSTR
")
myScope.SetTimeoutSeconds(10)

' Initialize - start from a known state.
Initialize()

' Capture data.
Capture()

' Analyze the captured waveform.
Analyze()

Catch err As System.ApplicationException
    Console.WriteLine("*** VISA Error Message : " + err.Message)
Catch err As System.SystemException
    Console.WriteLine("*** System Error Message : " + err.Message)
Catch err As System.Exception
    Debug.Fail("Unexpected Error")
    Console.WriteLine("*** Unexpected Error : " + err.Message)
End Try
End Sub

'
' Initialize the oscilloscope to a known state.
' -----

Private Shared Sub Initialize()
    Dim strResults As StringBuilder

    ' Get and display the device's *IDN? string.
    strResults = myScope.DoQueryString("*IDN?")
    Console.WriteLine("*IDN? result is: {0}", strResults)

    ' Clear status and load the default setup.
    myScope.DoCommand("*CLS")
    myScope.DoCommand("*RST")

End Sub

'
' Capture the waveform.
' -----

Private Shared Sub Capture()

    ' Use auto-scale to automatically configure oscilloscope.
    myScope.DoCommand(":AUToscale")

    ' Set trigger mode (EDGE, PULSe, PATtern, etc., and input source.
    myScope.DoCommand(":TRIGger:MODE EDGE")
    Console.WriteLine("Trigger mode: {0}", _
        myScope.DoQueryString(":TRIGger:MODE?"))

    ' Set EDGE trigger parameters.
    myScope.DoCommand(":TRIGger:EDGE:SOURCe CHANnel1")
    Console.WriteLine("Trigger edge source: {0}", _

```



```

        myScope.DoQueryString(":TRIGger:EDGE:SOURce?")

myScope.DoCommand(":TRIGger:EDGE:LEVel 1.5")
Console.WriteLine("Trigger edge level: {0}", _
    myScope.DoQueryString(":TRIGger:EDGE:LEVel?"))

myScope.DoCommand(":TRIGger:EDGE:SLOPe POSitive")
Console.WriteLine("Trigger edge slope: {0}", _
    myScope.DoQueryString(":TRIGger:EDGE:SLOPe?"))

' Save oscilloscope configuration.
Dim ResultsArray As Byte() ' Results array.
Dim nLength As Integer ' Number of bytes returned from inst.
Dim strPath As String
Dim fStream As FileStream

' Query and read setup string.
nLength = myScope.DoQueryIIEEEBlock(":SYSTem:SETup?", _
    ResultsArray)

' Write setup string to file.
strPath = "c:\scope\config\setup.stp"
fStream = File.Open(strPath, FileMode.Create)
fStream.Write(ResultsArray, 0, nLength)
fStream.Close()
Console.WriteLine("Setup bytes saved: {0}", nLength)

' Change settings with individual commands:

' Set vertical scale and offset.
myScope.DoCommand(":CHANnel1:SCALe 0.05")
Console.WriteLine("Channel 1 vertical scale: {0}", _
    myScope.DoQueryString(":CHANnel1:SCALe?"))

myScope.DoCommand(":CHANnel1:OFFSet -1.5")
Console.WriteLine("Channel 1 vertical offset: {0}", _
    myScope.DoQueryString(":CHANnel1:OFFSet?"))

' Set horizontal scale and position.
myScope.DoCommand(":TIMebase:SCALe 0.0002")
Console.WriteLine("Timebase scale: {0}", _
    myScope.DoQueryString(":TIMebase:SCALe?"))

myScope.DoCommand(":TIMebase:POSition 0.0")
Console.WriteLine("Timebase position: {0}", _
    myScope.DoQueryString(":TIMebase:POSition?"))

' Set the acquisition type (NORMal, PEAK, AVERAge, or HRESolution)

myScope.DoCommand(":ACQuire:TYPE NORMal")
Console.WriteLine("Acquire type: {0}", _
    myScope.DoQueryString(":ACQuire:TYPE?"))

' Or, configure by loading a previously saved setup.
Dim dataArray As Byte()
Dim nBytesWritten As Integer

```

```

' Read setup string from file.
strPath = "c:\scope\config\setup.stp"
dataArray = File.ReadAllBytes(strPath)

' Restore setup string.
nBytesWritten = myScope.DoCommandIEEEBlock(":SYSTEM:SETup", _
    dataArray)
Console.WriteLine("Setup bytes restored: {0}", nBytesWritten)

' Capture an acquisition using :DIGitize.
myScope.DoCommand(":DIGitize CHANnel1")

End Sub

'
' Analyze the captured waveform.
' -----

Private Shared Sub Analyze()

    Dim fResult As Double
    Dim ResultsArray As Byte() ' Results array.
    Dim nLength As Integer ' Number of bytes returned from inst.
    Dim strPath As String

    ' Make a couple of measurements.
    ' -----
    myScope.DoCommand(":MEASure:SOURce CHANnel1")
    Console.WriteLine("Measure source: {0}", _
        myScope.DoQueryString(":MEASure:SOURce?"))

    myScope.DoCommand(":MEASure:FREQuency")
    fResult = myScope.DoQueryNumber(":MEASure:FREQuency?")
    Console.WriteLine("Frequency: {0:F4} kHz", fResult / 1000)

    myScope.DoCommand(":MEASure:VAMPlitude")
    fResult = myScope.DoQueryNumber(":MEASure:VAMPlitude?")
    Console.WriteLine("Vertical amplitude: {0:F2} V", fResult)

    ' Download the screen image.
    ' -----
    myScope.DoCommand(":HARDcopy:INKSaver OFF")

    ' Get the screen data.
    nLength = myScope.DoQueryIEEEBlock(":DISPlay:DATA? PNG, COLor", _
        ResultsArray)

    ' Store the screen data to a file.
    strPath = "c:\scope\data\screen.png"
    Dim fStream As FileStream
    fStream = File.Open(strPath, FileMode.Create)
    fStream.Write(ResultsArray, 0, nLength)
    fStream.Close()
    Console.WriteLine("Screen image ({0} bytes) written to {1}", _
        nLength, strPath)

    ' Download waveform data.

```

```

' -----

' Set the waveform points mode.
myScope.DoCommand(":WAVEform:POINts:MODE RAW")
Console.WriteLine("Waveform points mode: {0}", _
    myScope.DoQueryString(":WAVEform:POINts:MODE?"))

' Get the number of waveform points available.
myScope.DoCommand(":WAVEform:POINts 10240")
Console.WriteLine("Waveform points available: {0}", _
    myScope.DoQueryString(":WAVEform:POINts?"))

' Set the waveform source.
myScope.DoCommand(":WAVEform:SOURce CHANnel1")
Console.WriteLine("Waveform source: {0}", _
    myScope.DoQueryString(":WAVEform:SOURce?"))

' Choose the format of the data returned (WORD, BYTE, ASCII):
myScope.DoCommand(":WAVEform:FORMat BYTE")
Console.WriteLine("Waveform format: {0}", _
    myScope.DoQueryString(":WAVEform:FORMat?"))

' Display the waveform settings:
Dim fResultsArray As Double()
fResultsArray = myScope.DoQueryNumbers(":WAVEform:PREamble?")

Dim fFormat As Double = fResultsArray(0)
If fFormat = 0 Then
    Console.WriteLine("Waveform format: BYTE")
ElseIf fFormat = 1 Then
    Console.WriteLine("Waveform format: WORD")
ElseIf fFormat = 2 Then
    Console.WriteLine("Waveform format: ASCii")
End If

Dim fType As Double = fResultsArray(1)
If fType = 0 Then
    Console.WriteLine("Acquire type: NORMAl")
ElseIf fType = 1 Then
    Console.WriteLine("Acquire type: PEAK")
ElseIf fType = 2 Then
    Console.WriteLine("Acquire type: AVERAge")
ElseIf fType = 3 Then
    Console.WriteLine("Acquire type: HRESolution")
End If

Dim fPoints As Double = fResultsArray(2)
Console.WriteLine("Waveform points: {0:e}", fPoints)

Dim fCount As Double = fResultsArray(3)
Console.WriteLine("Waveform average count: {0:e}", fCount)

Dim fXincrement As Double = fResultsArray(4)
Console.WriteLine("Waveform X increment: {0:e}", fXincrement)

Dim fXorigin As Double = fResultsArray(5)
Console.WriteLine("Waveform X origin: {0:e}", fXorigin)

```

```

Dim fXreference As Double = fResultsArray(6)
Console.WriteLine("Waveform X reference: {0:e}", fXreference)

Dim fYincrement As Double = fResultsArray(7)
Console.WriteLine("Waveform Y increment: {0:e}", fYincrement)

Dim fYorigin As Double = fResultsArray(8)
Console.WriteLine("Waveform Y origin: {0:e}", fYorigin)

Dim fYreference As Double = fResultsArray(9)
Console.WriteLine("Waveform Y reference: {0:e}", fYreference)

' Get the waveform data.
nLength = myScope.DoQueryIEEEBlock(":WAVEform:DATA?", _
    ResultsArray)
Console.WriteLine("Number of data values: {0}", nLength)

' Set up output file:
strPath = "c:\scope\data\waveform_data.csv"
If File.Exists(strPath) Then
    File.Delete(strPath)
End If

' Open file for output.
Dim writer As StreamWriter = File.CreateText(strPath)

' Output waveform data in CSV format.
For index As Integer = 0 To nLength - 1
    ' Write time value, voltage value.
    writer.WriteLine("{0:f9}, {1:f6}", _
        fXorigin + (CSng(index) * fXincrement), _
        ((CSng(ResultsArray(index)) - fYreference) _
        * fYincrement) + fYorigin)
Next

' Close output file.
writer.Close()
Console.WriteLine("Waveform format BYTE data written to {0}", _
    strPath)

End Sub

End Class

Class VisaInstrument
Private m_nResourceManager As Integer
Private m_nSession As Integer
Private m_strVisaAddress As String

' Constructor.
Public Sub New(ByVal strVisaAddress As String)
    ' Save VISA address in member variable.
    m_strVisaAddress = strVisaAddress

    ' Open the default VISA resource manager.
    OpenResourceManager()

```

```

    ' Open a VISA resource session.
    OpenSession()

    ' Clear the interface.
    Dim nViStatus As Integer
    nViStatus = visa32.viClear(m_nSession)
End Sub

Public Sub DoCommand(ByVal strCommand As String)
    ' Send the command.
    VisaSendCommandOrQuery(strCommand)

    ' Check for inst errors.
    CheckInstrumentErrors(strCommand)

End Sub

Public Function DoCommandIEEEBlock(ByVal strCommand As String, _
    ByVal dataArray As Byte()) As Integer

    ' Send the command to the device.
    Dim strCommandAndLength As String
    Dim nViStatus As Integer
    Dim nLength As Integer
    Dim nBytesWritten As Integer

    nLength = dataArray.Length
    strCommandAndLength = [String].Format("{0} #8{1:D8}", _
        strCommand, nLength)

    ' Write first part of command to formatted I/O write buffer.
    nViStatus = visa32.viPrintf(m_nSession, strCommandAndLength)
    CheckVisaStatus(nViStatus)

    ' Write the data to the formatted I/O write buffer.
    nViStatus = visa32.viBufWrite(m_nSession, dataArray, nLength, _
        nBytesWritten)
    CheckVisaStatus(nViStatus)

    ' Check for inst errors.
    CheckInstrumentErrors(strCommand)

    Return nBytesWritten
End Function

Public Function DoQueryString(ByVal strQuery As String) _
    As StringBuilder
    ' Send the query.
    VisaSendCommandOrQuery(strQuery)

    ' Get the result string.
    Dim strResults As New StringBuilder(1000)
    strResults = VisaGetResultString()

    ' Check for inst errors.
    CheckInstrumentErrors(strQuery)

```

```

    ' Return string results.
    Return strResults
End Function

Public Function DoQueryNumber(ByVal strQuery As String) As Double
    ' Send the query.
    VisaSendCommandOrQuery(strQuery)

    ' Get the result string.
    Dim fResults As Double
    fResults = VisaGetResultNumber()

    ' Check for inst errors.
    CheckInstrumentErrors(strQuery)

    ' Return string results.
    Return fResults
End Function

Public Function DoQueryNumbers(ByVal strQuery As String) _
    As Double()
    ' Send the query.
    VisaSendCommandOrQuery(strQuery)

    ' Get the result string.
    Dim fResultsArray As Double()
    fResultsArray = VisaGetResultNumbers()

    ' Check for instrument errors (another command and result).
    CheckInstrumentErrors(strQuery)

    ' Return string results.
    Return fResultsArray
End Function

Public Function DoQueryIEEEBlock(ByVal strQuery As String, _
    ByRef ResultsArray As Byte()) As Integer
    ' Send the query.
    VisaSendCommandOrQuery(strQuery)

    ' Get the result string.
    System.Threading.Thread.Sleep(2000) ' Delay before reading data.
    Dim length As Integer
    ' Number of bytes returned from instrument.
    length = VisaGetResultIEEEBlock(ResultsArray)

    ' Check for inst errors.
    CheckInstrumentErrors(strQuery)

    ' Return string results.
    Return length
End Function

Private Sub VisaSendCommandOrQuery(ByVal strCommandOrQuery _
    As String)
    ' Send command or query to the device.

```

```

Dim strWithNewline As String
strWithNewline = [String].Format("{0}" & Chr(10) & "", _
    strCommandOrQuery)
Dim nViStatus As Integer
nViStatus = visa32.viPrintf(m_nSession, strWithNewline)
CheckVisaStatus(nViStatus)
End Sub

Private Function VisaGetResultString() As StringBuilder
    Dim strResults As New StringBuilder(1000)

    ' Read return value string from the device.
    Dim nViStatus As Integer
    nViStatus = visa32.viScanf(m_nSession, "%1000t", strResults)
    CheckVisaStatus(nViStatus)

    Return strResults
End Function

Private Function VisaGetResultNumber() As Double
    Dim fResults As Double = 0

    ' Read return value string from the device.
    Dim nViStatus As Integer
    nViStatus = visa32.viScanf(m_nSession, "%lf", fResults)
    CheckVisaStatus(nViStatus)

    Return fResults
End Function

Private Function VisaGetResultNumbers() As Double()
    Dim fResultsArray As Double()
    fResultsArray = New Double(9) {}

    ' Read return value string from the device.
    Dim nViStatus As Integer
    nViStatus = visa32.viScanf(m_nSession, _
        "%,10lf" & Chr(10) & "", fResultsArray)
    CheckVisaStatus(nViStatus)

    Return fResultsArray
End Function

Private Function VisaGetResultIEEEBlock(ByRef ResultsArray _
    As Byte()) As Integer
    ' Results array, big enough to hold a PNG.
    ResultsArray = New Byte(299999) {}
    Dim length As Integer
    ' Number of bytes returned from instrument.
    ' Set the default number of bytes that will be contained in
    ' the ResultsArray to 300,000 (300kB).
    length = 300000

    ' Read return value string from the device.
    Dim nViStatus As Integer
    nViStatus = visa32.viScanf(m_nSession, "%#b", length, _
        ResultsArray)

```

```

CheckVisaStatus(nViStatus)

' Write and read buffers need to be flushed after IEEE block?
nViStatus = visa32.viFlush(m_nSession, visa32.VI_WRITE_BUF)
CheckVisaStatus(nViStatus)

nViStatus = visa32.viFlush(m_nSession, visa32.VI_READ_BUF)
CheckVisaStatus(nViStatus)

Return length
End Function

Private Sub CheckInstrumentErrors(ByVal strCommand As String)
' Check for instrument errors.
Dim strInstrumentError As New StringBuilder(1000)
Dim bFirstError As Boolean = True
Do ' While not "0,No error"
    VisaSendCommandOrQuery(":SYSTem:ERRor?")
    strInstrumentError = VisaGetString()

    If Not strInstrumentError.ToString().StartsWith("+0,") Then
        If bFirstError Then
            Console.WriteLine("ERROR(s) for command '{0}': ", _
                strCommand)
            bFirstError = False
        End If
        Console.Write(strInstrumentError)
    End If
Loop While Not strInstrumentError.ToString().StartsWith("+0,")
End Sub

Private Sub OpenResourceManager()
Dim nViStatus As Integer
nViStatus = visa32.viOpenDefaultRM(Me.m_nResourceManager)
If nViStatus < visa32.VI_SUCCESS Then
    Throw New _
        ApplicationException("Failed to open Resource Manager")
End If
End Sub

Private Sub OpenSession()
Dim nViStatus As Integer
nViStatus = visa32.viOpen(Me.m_nResourceManager, _
    Me.m_strVisaAddress, visa32.VI_NO_LOCK, _
    visa32.VI_TMO_IMMEDIATE, Me.m_nSession)
CheckVisaStatus(nViStatus)
End Sub

Public Sub SetTimeoutSeconds(ByVal nSeconds As Integer)
Dim nViStatus As Integer
nViStatus = visa32.viSetAttribute(Me.m_nSession, _
    visa32.VI_ATTR_TMO_VALUE, nSeconds * 1000)
CheckVisaStatus(nViStatus)
End Sub

Public Sub CheckVisaStatus(ByVal nViStatus As Integer)
' If VISA error, throw exception.

```



```
    If nViStatus < visa32.VI_SUCCESS Then
        Dim strError As New StringBuilder(256)
        visa32.viStatusDesc(Me.m_nResourceManager, nViStatus, strError)
        Throw New ApplicationException(strError.ToString())
    End If
End Sub

Public Sub Close()
    If m_nSession <> 0 Then
        visa32.viClose(m_nSession)
    End If
    If m_nResourceManager <> 0 Then
        visa32.viClose(m_nResourceManager)
    End If
End Sub
End Class
End Namespace
```

## SICL Examples

- "SICL Example in C" on page 938
- "SICL Example in Visual Basic" on page 947

### SICL Example in C

To compile and run this example in Microsoft Visual Studio 2008:

- 1 Open Visual Studio.
- 2 Create a new Visual C++, Win32, Win32 Console Application project.
- 3 In the Win32 Application Wizard, click **Next >**. Then, check **Empty project**, and click **Finish**.
- 4 Cut-and-paste the code that follows into a file named "example.c" in the project directory.
- 5 In Visual Studio 2008, right-click the Source Files folder, choose **Add > Add Existing Item...**, select the example.c file, and click **Add**.
- 6 Edit the program to use the SICL address of your oscilloscope.
- 7 Choose **Project > Properties...** In the Property Pages dialog, update these project settings:
  - a Under Configuration Properties, Linker, Input, add "sicl32.lib" to the Additional Dependencies field.
  - b Under Configuration Properties, C/C++, Code Generation, select Multi-threaded DLL for the Runtime Library field.
  - c Click **OK** to close the Property Pages dialog.
- 8 Add the include files and library files search paths:
  - a Choose **Tools > Options...**
  - b In the Options dialog, select **VC++ Directories** under Projects and Solutions.
  - c Show directories for **Include files**, and add the include directory (for example, Program Files\Agilent\IO Libraries Suite\include).
  - d Show directories for **Library files**, and add the library files directory (for example, Program Files\Agilent\IO Libraries Suite\lib).
  - e Click **OK** to close the Options dialog.
- 9 Build and run the program.

```

/*
 * Agilent SICL Example in C
 * -----
 * This program illustrates a few commonly-used programming
 * features of your Agilent oscilloscope.
 */

```

```

#include <stdio.h>           /* For printf(). */
#include <string.h>         /* For strcpy(), strcat(). */
#include <time.h>           /* For clock(). */
#include <sicl.h>           /* Agilent SICL routines. */

#define SICL_ADDRESS       "usb0[2391::6054::US50210029::0]"
#define TIMEOUT           5000
#define IEEEBLOCK_SPACE   100000

/* Function prototypes */
void initialize(void);      /* Initialize to known state. */
void capture(void);        /* Capture the waveform. */
void analyze(void);        /* Analyze the captured waveform. */

void do_command(char *command); /* Send command. */
int do_command_ieeeblock(char *command); /* Command w/IEEE block. */
void do_query_string(char *query); /* Query for string. */
void do_query_number(char *query); /* Query for number. */
void do_query_numbers(char *query); /* Query for numbers. */
int do_query_ieeeblock(char *query); /* Query for IEEE block. */
void check_instrument_errors(); /* Check for inst errors. */

/* Global variables */
INST id; /* Device session ID. */
char str_result[256] = {0}; /* Result from do_query_string(). */
double num_result; /* Result from do_query_number(). */
unsigned char ieeeblock_data[IEEEBLOCK_SPACE]; /* Result from
do_query_ieeeblock(). */
double dbl_results[10]; /* Result from do_query_numbers(). */

/* Main Program
* ----- */
void main(void)
{
    /* Install a default SICL error handler that logs an error message
    * and exits. On Windows 98SE or Windows Me, view messages with
    * the SICL Message Viewer. For Windows 2000 or XP, use the Event
    * Viewer.
    */
    ionerror(I_ERROR_EXIT);

    /* Open a device session using the SICL_ADDRESS */
    id = iopen(SICL_ADDRESS);

    if (id == 0)
    {
        printf ("Oscilloscope iopen failed!\n");
    }
    else
    {
        printf ("Oscilloscope session opened!\n");
    }

    /* Initialize - start from a known state. */
    initialize();
}

```

```

    /* Capture data. */
    capture();

    /* Analyze the captured waveform. */
    analyze();

    /* Close the device session to the instrument. */
    iclose(id);
    printf ("Program execution is complete...\n");

    /* For WIN16 programs, call _siclcleanup before exiting to release
     * resources allocated by SICL for this application. This call is
     * a no-op for WIN32 programs.
     */
    _siclcleanup();
}

/* Initialize the oscilloscope to a known state.
 * ----- */
void initialize (void)
{
    /* Set the I/O timeout value for this session to 5 seconds. */
    itimeout(id, TIMEOUT);

    /* Clear the interface. */
    iclear(id);

    /* Get and display the device's *IDN? string. */
    do_query_string("*IDN?");
    printf("Oscilloscope *IDN? string: %s\n", str_result);

    /* Clear status and load the default setup. */
    do_command("*CLS");
    do_command("*RST");
}

/* Capture the waveform.
 * ----- */
void capture (void)
{
    int num_bytes;
    FILE *fp;

    /* Use auto-scale to automatically configure oscilloscope.
     * ----- */
    do_command(":AUToscale");

    /* Set trigger mode (EDGE, PULSe, PATtern, etc., and input source. */
    do_command(":TRIGger:MODE EDGE");
    do_query_string(":TRIGger:MODE?");
    printf("Trigger mode: %s\n", str_result);

    /* Set EDGE trigger parameters. */
    do_command(":TRIGger:EDGE:SOURCe CHANnel1");
    do_query_string(":TRIGger:EDGE:SOURce?");
    printf("Trigger edge source: %s\n", str_result);
}

```

```

do_command(":TRIGger:EDGE:LEVel 1.5");
do_query_string(":TRIGger:EDGE:LEVel?");
printf("Trigger edge level: %s\n", str_result);

do_command(":TRIGger:EDGE:SLOPe POSitive");
do_query_string(":TRIGger:EDGE:SLOPe?");
printf("Trigger edge slope: %s\n", str_result);

/* Save oscilloscope configuration.
 * ----- */

/* Read system setup. */
num_bytes = do_query_ieeeblock(":SYSTem:SETUp?");
printf("Read setup string query (%d bytes).\n", num_bytes);

/* Write setup string to file. */
fp = fopen ("c:\\scope\\config\\setup.stp", "wb");
num_bytes = fwrite(ieeeblock_data, sizeof(unsigned char), num_bytes,
    fp);
fclose (fp);
printf("Wrote setup string (%d bytes) to ", num_bytes);
printf("c:\\scope\\config\\setup.stp.\n");

/* Change settings with individual commands:
 * ----- */

/* Set vertical scale and offset. */
do_command(":CHANnel1:SCALe 0.05");
do_query_string(":CHANnel1:SCALe?");
printf("Channel 1 vertical scale: %s\n", str_result);

do_command(":CHANnel1:OFFSet -1.5");
do_query_string(":CHANnel1:OFFSet?");
printf("Channel 1 offset: %s\n", str_result);

/* Set horizontal scale and position. */
do_command(":TIMEbase:SCALe 0.0002");
do_query_string(":TIMEbase:SCALe?");
printf("Timebase scale: %s\n", str_result);

do_command(":TIMEbase:POSition 0.0");
do_query_string(":TIMEbase:POSition?");
printf("Timebase position: %s\n", str_result);

/* Set the acquisition type (NORMAL, PEAK, AVERage, or HRESolution). *
/
do_command(":ACQuire:TYPE NORMal");
do_query_string(":ACQuire:TYPE?");
printf("Acquire type: %s\n", str_result);

/* Or, configure by loading a previously saved setup.
 * ----- */

/* Read setup string from file. */
fp = fopen ("c:\\scope\\config\\setup.stp", "rb");
num_bytes = fread (ieeeblock_data, sizeof(unsigned char),
    IEEEBLOCK_SPACE, fp);

```

```

fclose (fp);
printf("Read setup string (%d bytes) from file ", num_bytes);
printf("c:\\scope\\config\\setup.stp.\n");

/* Restore setup string. */
num_bytes = do_command_ieeeblock(":SYSTem:SETup", num_bytes);
printf("Restored setup string (%d bytes).\n", num_bytes);

/* Capture an acquisition using :DIGitize.
 * ----- */
do_command(":DIGitize CHANnel1");
}

/* Analyze the captured waveform.
 * ----- */
void analyze (void)
{
    double wav_format;
    double acq_type;
    double wav_points;
    double avg_count;
    double x_increment;
    double x_origin;
    double x_reference;
    double y_increment;
    double y_origin;
    double y_reference;

    FILE *fp;
    int num_bytes; /* Number of bytes returned from instrument. */
    int i;

    /* Make a couple of measurements.
     * ----- */
    do_command(":MEASure:SOURce CHANnel1");
    do_query_string(":MEASure:SOURce?");
    printf("Measure source: %s\n", str_result);

    do_command(":MEASure:FREQuency");
    do_query_number(":MEASure:FREQuency?");
    printf("Frequency: %.4f kHz\n", num_result / 1000);

    do_command(":MEASure:VAMplitude");
    do_query_number(":MEASure:VAMplitude?");
    printf("Vertical amplitude: %.2f V\n", num_result);

    /* Download the screen image.
     * ----- */
    do_command(":HARDcopy:INKSaver OFF");

    /* Read screen image. */
    num_bytes = do_query_ieeeblock(":DISPlay:DATA? PNG, COLor");
    printf("Screen image bytes: %d\n", num_bytes);

    /* Write screen image bytes to file. */
    fp = fopen ("c:\\scope\\data\\screen.png", "wb");
    num_bytes = fwrite(ieeeblock_data, sizeof(unsigned char), num_bytes,

```

```

    fp);
fclose (fp);
printf("Wrote screen image (%d bytes) to ", num_bytes);
printf("c:\\scope\\data\\screen.png.\n");

/* Download waveform data.
 * ----- */

/* Set the waveform points mode. */
do_command(":WAVEform:POINTs:MODE RAW");
do_query_string(":WAVEform:POINTs:MODE?");
printf("Waveform points mode: %s\n", str_result);

/* Get the number of waveform points available. */
do_command(":WAVEform:POINTs 10240");
do_query_string(":WAVEform:POINTs?");
printf("Waveform points available: %s\n", str_result);

/* Set the waveform source. */
do_command(":WAVEform:SOURce CHANnel1");
do_query_string(":WAVEform:SOURce?");
printf("Waveform source: %s\n", str_result);

/* Choose the format of the data returned (WORD, BYTE, ASCII): */
do_command(":WAVEform:FORMat BYTE");
do_query_string(":WAVEform:FORMat?");
printf("Waveform format: %s\n", str_result);

/* Display the waveform settings: */
do_query_numbers(":WAVEform:PREamble?");

wav_format = dbl_results[0];
if (wav_format == 0.0)
{
    printf("Waveform format: BYTE\n");
}
else if (wav_format == 1.0)
{
    printf("Waveform format: WORD\n");
}
else if (wav_format == 2.0)
{
    printf("Waveform format: ASCii\n");
}

acq_type = dbl_results[1];
if (acq_type == 0.0)
{
    printf("Acquire type: NORMal\n");
}
else if (acq_type == 1.0)
{
    printf("Acquire type: PEAK\n");
}
else if (acq_type == 2.0)
{
    printf("Acquire type: AVERage\n");
}

```

```

    }
    else if (acq_type == 3.0)
    {
        printf("Acquire type: HRESolution\n");
    }

    wav_points = dbl_results[2];
    printf("Waveform points: %e\n", wav_points);

    avg_count = dbl_results[3];
    printf("Waveform average count: %e\n", avg_count);

    x_increment = dbl_results[4];
    printf("Waveform X increment: %e\n", x_increment);

    x_origin = dbl_results[5];
    printf("Waveform X origin: %e\n", x_origin);

    x_reference = dbl_results[6];
    printf("Waveform X reference: %e\n", x_reference);

    y_increment = dbl_results[7];
    printf("Waveform Y increment: %e\n", y_increment);

    y_origin = dbl_results[8];
    printf("Waveform Y origin: %e\n", y_origin);

    y_reference = dbl_results[9];
    printf("Waveform Y reference: %e\n", y_reference);

    /* Read waveform data. */
    num_bytes = do_query_ieeeblock(":WAVEform:DATA?");
    printf("Number of data values: %d\n", num_bytes);

    /* Open file for output. */
    fp = fopen("c:\\scope\\data\\waveform_data.csv", "wb");

    /* Output waveform data in CSV format. */
    for (i = 0; i < num_bytes - 1; i++)
    {
        /* Write time value, voltage value. */
        fprintf(fp, "%9f, %6f\n",
            x_origin + ((float)i * x_increment),
            (((float)ieeeblock_data[i] - y_reference) * y_increment)
            + y_origin);
    }

    /* Close output file. */
    fclose(fp);
    printf("Waveform format BYTE data written to ");
    printf("c:\\scope\\data\\waveform_data.csv.\n");
}

/* Send a command to the instrument.
 * ----- */
void do_command(command)
char *command;

```



```

{
    char message[80];

    strcpy(message, command);
    strcat(message, "\n");
    iprintf(id, message);

    check_instrument_errors();
}

/* Command with IEEE definite-length block.
 * ----- */
int do_command_ieeeblock(command, num_bytes)
char *command;
int num_bytes;
{
    char message[80];
    int data_length;

    strcpy(message, command);
    strcat(message, " #8%08d");
    iprintf(id, message, num_bytes);
    ifwrite(id, ieeeblock_data, num_bytes, 1, &data_length);

    check_instrument_errors();

    return(data_length);
}

/* Query for a string result.
 * ----- */
void do_query_string(query)
char *query;
{
    char message[80];

    strcpy(message, query);
    strcat(message, "\n");
    iprintf(id, message);

    iscanf(id, "%t\n", str_result);

    check_instrument_errors();
}

/* Query for a number result.
 * ----- */
void do_query_number(query)
char *query;
{
    char message[80];

    strcpy(message, query);
    strcat(message, "\n");
    iprintf(id, message);

    iscanf(id, "%lf", &num_result);
}

```

```

    check_instrument_errors();
}

/* Query for numbers result.
 * ----- */
void do_query_numbers(query)
char *query;
{
    char message[80];

    strcpy(message, query);
    strcat(message, "\n");
    fprintf(id, message);

    iscanf(id, "%,10lf\n", dbl_results);

    check_instrument_errors();
}

/* Query for an IEEE definite-length block result.
 * ----- */
int do_query_ieeeblock(query)
char *query;
{
    char message[80];
    int data_length;

    strcpy(message, query);
    strcat(message, "\n");
    fprintf(id, message);

    data_length = IEEEBLOCK_SPACE;
    iscanf(id, "%#b", &data_length, ieeeblock_data);

    if (data_length == IEEEBLOCK_SPACE )
    {
        printf("IEEE block buffer full: ");
        printf("May not have received all data.\n");
    }

    check_instrument_errors();

    return(data_length);
}

/* Check for instrument errors.
 * ----- */
void check_instrument_errors()
{
    char str_err_val[256] = {0};
    char str_out[800] = "";

    ipromptf(id, ":SYSTEM:ERROR?\n", "%t", str_err_val);
    while(strncmp(str_err_val, "+0,No error", 3) != 0 )
    {
        strcat(str_out, ", ");
    }
}

```

```

    strcat(str_out, str_err_val);
    ipromptf(id, ":SYSTEM:ERROR?\n", "%t", str_err_val);
}

if (strcmp(str_out, "") != 0)
{
    printf("INST Error%s\n", str_out);
    iflush(id, I_BUF_READ | I_BUF_WRITE);
}
}

```

## SICL Example in Visual Basic

To run this example in Visual Basic for Applications:

- 1 Start the application that provides Visual Basic for Applications (for example, Microsoft Excel).
- 2 Press ALT+F11 to launch the Visual Basic editor.
- 3 Add the `sicl32.bas` file to your project:
  - a Choose **File>Import File...**
  - b Navigate to the header file, `sicl32.bas` (installed with Agilent IO Libraries Suite and found in the Program Files\Agilent\IO Libraries Suite\include directory), select it, and click **Open**.
- 4 Choose **Insert>Module**.
- 5 Cut-and-paste the code that follows into the editor.
- 6 Edit the program to use the SICL address of your oscilloscope, and save the changes.
- 7 Run the program.

```

'
' Agilent SICL Example in Visual Basic
' -----
' This program illustrates a few commonly-used programming
' features of your Agilent oscilloscope.
' -----

Option Explicit

Public id As Integer    ' Session to instrument.

' Declare variables to hold numeric values returned by
' ivscanf/ifread.
Public dblQueryResult As Double
Public Const ByteArraySize = 5000000
Public retCount As Long
Public byteArray(ByteArraySize) As Byte

' Declare fixed length string variable to hold string value returned
' by ivscanf.
Public strQueryResult As String * 200

```

```

' For Sleep subroutine.
Private Declare Sub Sleep Lib "kernel32" (ByVal dwMilliseconds As Long)

'
' Main Program
' -----

Sub Main()

    On Error GoTo ErrorHandler

    ' Open a device session using the SICL_ADDRESS.
    id = iopen("usb0[2391::6054::US50210029::0]")
    Call itimeout(id, 5000)

    ' Initialize - start from a known state.
    Initialize

    ' Capture data.
    Capture

    ' Analyze the captured waveform.
    Analyze

    ' Close the vi session and the resource manager session.
    Call iclose(id)

    Exit Sub

ErrorHandler:

    MsgBox "*** Error : " + Error, vbExclamation
    End

End Sub

'
' Initialize the oscilloscope to a known state.
' -----

Private Sub Initialize()

    On Error GoTo ErrorHandler

    ' Clear the interface.
    Call iclear(id)

    ' Get and display the device's *IDN? string.
    strQueryResult = DoQueryString("*IDN?")
    MsgBox "Result is: " + RTrim(strQueryResult), vbOKOnly, "*IDN? Result"

    ' Clear status and load the default setup.
    DoCommand "*CLS"
    DoCommand "*RST"

    Exit Sub

```

```

ErrorHandler:

    MsgBox "*** Error : " + Error, vbExclamation
    End

End Sub

'
' Capture the waveform.
' -----

Private Sub Capture()

    On Error GoTo ErrorHandler

    ' Use auto-scale to automatically configure oscilloscope.
    ' -----
    DoCommand ":AUToscale"

    ' Set trigger mode (EDGE, PULSe, PATtern, etc., and input source.
    DoCommand ":TRIGger:MODE EDGE"
    Debug.Print "Trigger mode: " + _
        DoQueryString(":TRIGger:MODE?")

    ' Set EDGE trigger parameters.
    DoCommand ":TRIGger:EDGE:SOURCe CHANnel1"
    Debug.Print "Trigger edge source: " + _
        DoQueryString(":TRIGger:EDGE:SOURce?")

    DoCommand ":TRIGger:EDGE:LEVel 1.5"
    Debug.Print "Trigger edge level: " + _
        DoQueryString(":TRIGger:EDGE:LEVel?")

    DoCommand ":TRIGger:EDGE:SLOPe POSitive"
    Debug.Print "Trigger edge slope: " + _
        DoQueryString(":TRIGger:EDGE:SLOPe?")

    ' Save oscilloscope configuration.
    ' -----
    Dim lngSetupStringSize As Long
    lngSetupStringSize = DoQueryIEEEBlock_Bytes(":SYSTem:SETup?")
    Debug.Print "Setup bytes saved: " + CStr(lngSetupStringSize)

    ' Output setup string to a file:
    Dim strPath As String
    strPath = "c:\scope\config\setup.dat"
    If Len(Dir(strPath)) Then
        Kill strPath ' Remove file if it exists.
    End If

    ' Open file for output.
    Dim hFile As Long
    hFile = FreeFile
    Open strPath For Binary Access Write Lock Write As hFile
    Dim lngI As Long
    For lngI = 0 To lngSetupStringSize - 1

```

```

    Put hFile, , byteArray(lngI) ' Write data.
Next lngI
Close hFile ' Close file.

' Change settings with individual commands:
' -----

' Set vertical scale and offset.
DoCommand ":CHANnel1:SCALE 0.05"
Debug.Print "Channel 1 vertical scale: " + _
    DoQueryString(":CHANnel1:SCALE?")

DoCommand ":CHANnel1:OFFSet -1.5"
Debug.Print "Channel 1 vertical offset: " + _
    DoQueryString(":CHANnel1:OFFSet?")

' Set horizontal scale and position.
DoCommand ":TIMEbase:SCALE 0.0002"
Debug.Print "Timebase scale: " + _
    DoQueryString(":TIMEbase:SCALE?")

DoCommand ":TIMEbase:POSition 0.0"
Debug.Print "Timebase position: " + _
    DoQueryString(":TIMEbase:POSition?")

' Set the acquisition type (NORMAL, PEAK, AVERAGE, or HRESOLUTION).
DoCommand ":ACQuire:TYPE NORMAL"
Debug.Print "Acquire type: " + _
    DoQueryString(":ACQuire:TYPE?")

' Or, configure by loading a previously saved setup.
' -----
strPath = "c:\scope\config\setup.dat"
Open strPath For Binary Access Read As hFile ' Open file for input.
Dim lngSetupFileSize As Long
lngSetupFileSize = LOF(hFile) ' Length of file.
Get hFile, , byteArray ' Read data.
Close hFile ' Close file.
' Write setup string back to oscilloscope using ":SYSTEM:SETup"
' command:
Dim lngRestored As Long
lngRestored = DoCommandIEEEBlock(":SYSTEM:SETup", lngSetupFileSize)
Debug.Print "Setup bytes restored: " + CStr(lngRestored)

' Capture an acquisition using :DIGitize.
' -----
DoCommand ":DIGitize CHANnel1"

Exit Sub

ErrorHandler:

MsgBox "*** Error : " + Error, vbExclamation
End

End Sub

```

```

'
' Analyze the captured waveform.
' -----

Private Sub Analyze()

    On Error GoTo ErrorHandler

    ' Make a couple of measurements.
    ' -----
    DoCommand ":MEASure:SOURce CHANnel1"
    Debug.Print "Measure source: " + _
        DoQueryString(":MEASure:SOURce?")

    DoCommand ":MEASure:FREQuency"
    dblQueryResult = DoQueryNumber(":MEASure:FREQuency?")
    MsgBox "Frequency:" + vbCrLf + _
        FormatNumber(dblQueryResult / 1000, 4) + " kHz"

    DoCommand ":MEASure:VAMPlitude"
    dblQueryResult = DoQueryNumber(":MEASure:VAMPlitude?")
    MsgBox "Vertial amplitude:" + vbCrLf + _
        FormatNumber(dblQueryResult, 4) + " V"

    ' Download the screen image.
    ' -----
    DoCommand ":HARDcopy:INKSaver OFF"

    ' Get screen image.
    Dim lngBlockSize As Long
    lngBlockSize = DoQueryIEEEBlock_Bytes(":DISPlay:DATA? PNG, COLor")
    Debug.Print "Screen image bytes: " + CStr(lngBlockSize)

    ' Save screen image to a file:
    Dim strPath As String
    strPath = "c:\scope\data\screen.png"
    If Len(Dir(strPath)) Then
        Kill strPath ' Remove file if it exists.
    End If
    Dim hFile As Long
    hFile = FreeFile
    Open strPath For Binary Access Write Lock Write As hFile
    Dim lngI As Long
    ' Skip past header.
    For lngI = CInt(Chr(byteArray(1))) + 2 To lngBlockSize - 1
        Put hFile, , byteArray(lngI) ' Write data.
    Next lngI
    Close hFile ' Close file.
    MsgBox "Screen image written to " + strPath

    ' Download waveform data.
    ' -----

    ' Set the waveform points mode.
    DoCommand ":WAVEform:POINts:MODE RAW"
    Debug.Print "Waveform points mode: " + _
        DoQueryString(":WAVEform:POINts:MODE?")

```

```

' Get the number of waveform points available.
DoCommand ":WAVEform:POINTs 10240"
Debug.Print "Waveform points available: " + _
    DoQueryString(":WAVEform:POINTs?")

' Set the waveform source.
DoCommand ":WAVEform:SOURce CHANnel1"
Debug.Print "Waveform source: " + _
    DoQueryString(":WAVEform:SOURce?")

' Choose the format of the data returned (WORD, BYTE, ASCII):
DoCommand ":WAVEform:FORMat BYTE"
Debug.Print "Waveform format: " + _
    DoQueryString(":WAVEform:FORMat?")

' Display the waveform settings:
Dim Preamble() As Double
Dim intFormat As Integer
Dim intType As Integer
Dim lngPoints As Long
Dim lngCount As Long
Dim dblXIncrement As Double
Dim dblXOrigin As Double
Dim lngXReference As Long
Dim sngYIncrement As Single
Dim sngYOrigin As Single
Dim lngYReference As Long

Preamble() = DoQueryNumbers(":WAVEform:PREAmble?")

intFormat = Preamble(0)
intType = Preamble(1)
lngPoints = Preamble(2)
lngCount = Preamble(3)
dblXIncrement = Preamble(4)
dblXOrigin = Preamble(5)
lngXReference = Preamble(6)
sngYIncrement = Preamble(7)
sngYOrigin = Preamble(8)
lngYReference = Preamble(9)

If intFormat = 0 Then
    Debug.Print "Waveform format: BYTE"
ElseIf intFormat = 1 Then
    Debug.Print "Waveform format: WORD"
ElseIf intFormat = 2 Then
    Debug.Print "Waveform format: ASCii"
End If

If intType = 0 Then
    Debug.Print "Acquisition type: NORMal"
ElseIf intType = 1 Then
    Debug.Print "Acquisition type: PEAK"
ElseIf intType = 2 Then
    Debug.Print "Acquisition type: AVERage"
ElseIf intType = 3 Then

```



```

    Debug.Print "Acquisition type: HRESolution"
End If

Debug.Print "Waveform points: " + _
    FormatNumber(lngPoints, 0)

Debug.Print "Waveform average count: " + _
    FormatNumber(lngCount, 0)

Debug.Print "Waveform X increment: " + _
    Format(dblXIncrement, "Scientific")

Debug.Print "Waveform X origin: " + _
    Format(dblXOrigin, "Scientific")

Debug.Print "Waveform X reference: " + _
    FormatNumber(lngXReference, 0)

Debug.Print "Waveform Y increment: " + _
    Format(sngYIncrement, "Scientific")

Debug.Print "Waveform Y origin: " + _
    FormatNumber(sngYOrigin, 0)

Debug.Print "Waveform Y reference: " + _
    FormatNumber(lngYReference, 0)

' Get the waveform data
Dim lngNumBytes As Long
lngNumBytes = DoQueryIEEEBlock_Bytes(":WAVEform:DATA?")
Debug.Print "Number of data values: " + _
    CStr(lngNumBytes - CInt(Chr(byteArray(1))) - 2)

' Set up output file:
strPath = "c:\scope\data\waveform_data.csv"

' Open file for output.
Open strPath For Output Access Write Lock Write As hFile

' Output waveform data in CSV format.
Dim lngDataValue As Long

' Skip past header.
For lngI = CInt(Chr(byteArray(1))) + 2 To lngNumBytes - 2
    lngDataValue = CLng(byteArray(lngI))

    ' Write time value, voltage value.
    Print #hFile, _
        FormatNumber(dblXOrigin + (lngI * dblXIncrement), 9) + _
        ", " + _
        FormatNumber(((lngDataValue - lngYReference) * _
            sngYIncrement) + sngYOrigin)

Next lngI

' Close output file.
Close hFile ' Close file.

```

## 37 Programming Examples

```
MsgBox "Waveform format BYTE data written to " + _
      "c:\scope\data\waveform_data.csv."

Exit Sub

ErrorHandler:

MsgBox "*** Error : " + Error, vbExclamation
End

End Sub

Private Sub DoCommand(command As String)

On Error GoTo ErrorHandler

Call ivprintf(id, command + vbLf)

CheckInstrumentErrors

Exit Sub

ErrorHandler:

MsgBox "*** Error : " + Error, vbExclamation
End

End Sub

Private Function DoCommandIEEEBlock(command As String, _
    lngBlockSize As Long)

On Error GoTo ErrorHandler

' Send command part.
Call ivprintf(id, command + " ")

' Write definite-length block bytes.
Call ifwrite(id, byteArray(), lngBlockSize, vbNull, retCount)

' retCount is now actual number of bytes written.
DoCommandIEEEBlock = retCount

CheckInstrumentErrors

Exit Function

ErrorHandler:

MsgBox "*** Error : " + Error, vbExclamation
End

End Function

Private Function DoQueryString(query As String) As String

Dim actual As Long
```

```

On Error GoTo ErrorHandler

Dim strResult As String * 200

Call ivprintf(id, query + vbLf)
Call ivscanf(id, "%200t", strResult)
DoQueryString = strResult

CheckInstrumentErrors

Exit Function

ErrorHandler:

MsgBox "*** Error : " + Error, vbExclamation
End

End Function

Private Function DoQueryNumber(query As String) As Double

On Error GoTo ErrorHandler

Dim dblResult As Double

Call ivprintf(id, query + vbLf)
Call ivscanf(id, "%lf" + vbLf, dblResult)
DoQueryNumber = dblResult

CheckInstrumentErrors

Exit Function

ErrorHandler:

MsgBox "*** Error : " + Error, vbExclamation
End

End Function

Private Function DoQueryNumbers(query As String) As Double()

On Error GoTo ErrorHandler

Dim dblResults(10) As Double

Call ivprintf(id, query + vbLf)
Call ivscanf(id, "%,10lf" + vbLf, dblResults)
DoQueryNumbers = dblResults

CheckInstrumentErrors

Exit Function

ErrorHandler:

```

```

    MsgBox "*** Error : " + Error, vbExclamation
End

End Function

Private Function DoQueryIEEEBlock_Bytes(query As String) As Long

    On Error GoTo ErrorHandler

    ' Send query.
    Call ivprintf(id, query + vbCrLf)

    ' Read definite-length block bytes.
    Sleep 2000 ' Delay before reading data.
    Call ifread(id, byteArray(), ByteArraySize, vbNull, retCount)

    ' Get number of block length digits.
    Dim intLengthDigits As Integer
    intLengthDigits = CInt(Chr(byteArray(1)))

    ' Get block length from those digits.
    Dim strBlockLength As String
    strBlockLength = ""
    Dim i As Integer
    For i = 2 To intLengthDigits + 1
        strBlockLength = strBlockLength + Chr(byteArray(i))
    Next

    ' Return number of bytes in block plus header.
    DoQueryIEEEBlock_Bytes = CLng(strBlockLength) + intLengthDigits + 2

    CheckInstrumentErrors

    Exit Function

ErrorHandler:

    MsgBox "*** Error : " + Error, vbExclamation
End

End Function

Private Sub CheckInstrumentErrors()

    On Error GoTo ErrorHandler

    Dim strErrVal As String * 200
    Dim strOut As String

    Call ivprintf(id, ":SYSTem:ERRor?" + vbCrLf) ' Query any errors data.
    Call ivscanf(id, "%200t", strErrVal) ' Read: Errnum,"Error String".
    While Val(strErrVal) <> 0 ' End if find: +0,"No Error".
        strOut = strOut + "INST Error: " + strErrVal
        Call ivprintf(id, ":SYSTem:ERRor?" + vbCrLf) ' Request error message
    .
    Call ivscanf(id, "%200t", strErrVal) ' Read error message.
Wend

```

```
If Not strOut = "" Then
    MsgBox strOut, vbExclamation, "INST Error Messages"
    Call iflush(id, I_BUF_READ Or I_BUF_WRITE)

End If

Exit Sub

ErrorHandler:

MsgBox "*** Error : " + Error, vbExclamation
End

End Sub
```



# Index

## Symbols

+9.9E+37, infinity representation, 867  
+9.9E+37, measurement error, 331

## Numerics

0 (zero) values in waveform data, 717  
1 (one) values in waveform data, 717  
7000B Series oscilloscopes, command differences from, 28  
82350A GPIB interface, 6

## A

AC coupling, trigger edge, 657  
AC input coupling for specified channel, 225  
AC RMS measured on waveform, 378  
accumulate activity, 155  
ACQuire commands, 187  
acquire data, 163, 199  
acquire mode on autoscale, 159  
acquire reset conditions, 140, 621  
acquire sample rate, 198  
ACQuire subsystem, 49  
acquired data points, 192  
acquisition count, 190  
acquisition mode, 187, 191, 734  
acquisition type, 187, 199  
acquisition types, 710  
active edges, 155  
active printer, 290  
activity logic levels, 155  
activity on digital channels, 155  
add function, 729  
add math function, 278  
add math function as g(t) source, 274  
address field size, IIC serial decode, 495  
address of network printer, 295  
address, IIC trigger pattern, 498  
Addresses softkey, 36  
AER (Arm Event Register), 156, 171, 173, 844  
Agilent Connection Expert, 37  
Agilent Interactive IO application, 41  
Agilent IO Control icon, 37  
Agilent IO Libraries Suite, 6, 33, 46, 48  
Agilent IO Libraries Suite, installing, 34  
ALB waveform data format, 447  
alignment, I2S trigger, 477  
all (snapshot) measurement, 332  
ALL segments waveform save option, 449  
AM demo signal, 242  
amplitude, vertical, 371

amplitude, waveform generator, 755  
analog channel coupling, 225  
analog channel display, 226  
analog channel impedance, 227  
analog channel input, 778  
analog channel inversion, 228  
analog channel labels, 229, 260  
analog channel offset, 230  
analog channel protection lock, 624  
analog channel range, 237  
analog channel scale, 238  
analog channel source for glitch, 670  
analog channel units, 239  
analog channels only oscilloscopes, 6  
analog probe attenuation, 231  
analog probe head type, 232  
analog probe sensing, 779  
analog probe skew, 234, 777  
analyzing captured data, 45  
angle brackets, 122  
annotate channels, 229  
apply network printer connection settings, 296  
area for hardcopy print, 289  
area for saved image, 815  
area measurement, 333  
Arm Event Register (AER), 156, 171, 173, 844  
arrange waveforms, 781  
ASCII format, 719  
ASCII format for data transfer, 713  
ASCII string, quoted, 122  
ASCII waveform data format, 447  
assign channel names, 229  
attenuation factor (external trigger) probe, 265  
attenuation for oscilloscope probe, 231  
audio channel, I2S trigger, 486  
AUT option for probe sense, 779, 783  
auto trigger sweep mode, 641  
automask create, 391  
automask source, 392  
automask units, 393  
automatic measurements constants, 231  
automatic probe type detection, 779, 783  
autoscale, 157  
autoscale acquire mode, 159  
autoscale channels, 160  
AUToscale command, 48  
average value measurement, 372  
averaging acquisition type, 188, 711  
averaging, synchronizing with, 856

## B

bandwidth filter limits, 264

bandwidth filter limits to 20 MHz, 224  
base value measurement, 373  
base, I2S serial decode, 478  
base, UART trigger, 550  
basic instrument functions, 127  
baud rate, 466, 508, 539  
begin acquisition, 163, 180, 182  
BHARris window for minimal spectral leakage, 285  
binary block data, 122, 258, 625, 717  
BINary waveform data format, 447  
bind levels for masks, 412  
bit order, 540  
bit order, SPI decode, 520  
bit selection command, bus, 203  
bit weights, 132  
bitmap display, 258  
bits in Service Request Enable Register, 145  
bits in Standard Event Status Enable Register, 130  
bits in Status Byte Register, 147  
bits selection command, bus, 204  
blank, 162  
block data, 122, 135, 625  
block response data, 52  
blocking synchronization, 851  
blocking wait, 850  
BMP format screen image data, 258  
braces, 121  
built-in measurements, 45  
burst data demo signal, 242  
burst width measurement, 334  
burst, minimum time before next, 653  
bus bit selection command, 203  
bus bits selection commands, 204  
bus clear command, 206  
bus commands, 202  
BUS data format, 714  
bus display, 207  
bus label command, 208  
bus mask command, 209  
BUS<n> commands, 201  
button disable, 620  
button, calibration protect, 216  
byte format for data transfer, 713, 719  
BYTeorder, 715

## C

C, SICL library example, 938  
C, VISA library example, 897  
C#, VISA COM example, 879  
C#, VISA example, 916

## Index

- CAL PROTECT button, 216
- CAL PROTECT switch, 211
- calculating preshoot of waveform, 354
- calculating the waveform overshoot, 348
- calibrate, 213, 214, 216, 220
- CALibrate commands, 211
- calibrate date, 213
- calibrate introduction, 211
- calibrate label, 214
- calibrate output, 215
- calibrate start, 217
- calibrate status, 218
- calibrate switch, 216
- calibrate temperature, 219
- calibrate time, 220
- CAN acknowledge, 465
- CAN and LIN demo signal, 244
- CAN baud rate, 466
- CAN demo signal, 243
- CAN frame counters, reset, 462
- CAN SEARCh commands, 582
- CAN serial bus commands, 458
- CAN serial search, data, 583
- CAN serial search, data length, 584
- CAN serial search, ID, 585
- CAN serial search, ID mode, 586
- CAN serial search, mode, 587
- CAN signal definition, 467
- CAN source, 468
- CAN trigger, 469, 472
- CAN trigger data pattern, 471
- CAN trigger ID pattern, 473
- CAN trigger pattern id mode, 474
- CAN triggering, 453
- capture data, 163
- capturing data, 44
- center frequency set, 271, 272
- center of screen, 742
- center reference, 634
- center screen, vertical value at, 277, 280
- channel, 186, 229, 774, 776
- channel coupling, 225
- channel display, 226
- channel input impedance, 227
- channel inversion, 228
- channel label, 229, 775
- channel labels, 259, 260
- channel numbers, 781
- channel overload, 236
- channel protection, 236
- channel reset conditions, 140, 621
- channel selected to produce trigger, 670, 700
- channel signal type, 235
- channel skew for oscilloscope probe, 234, 777
- channel status, 183, 781
- channel threshold, 776
- channel vernier, 240
- channel, stop displaying, 162
- CHANnel<n> commands, 221, 223
- channels to autoscale, 160
- channels, how autoscale affects, 157
- characters to display, 618
- classes of input signals, 285
- classifications, command, 860
- clear, 257
- clear bus command, 206
- clear cumulative edge variables, 774
- clear markers, 335, 792
- clear measurement, 335, 792
- clear message queue, 129
- Clear method, 47
- clear reference waveforms, 761
- clear screen, 782
- clear status, 129
- clear waveform area, 255
- clipped high waveform data value, 717
- clipped low waveform data value, 717
- clock, 496, 521, 524
- clock slope, I2S, 479
- CLOCK source, I2S, 481
- clock timeout, SPI, 522
- clock with infrequent glitch demo signal, 242
- CLS (Clear Status), 129
- CME (Command Error) status bit, 130, 132
- CMOS threshold voltage for digital channels, 253, 776
- CMOS trigger threshold voltage, 818
- code, :ACQUIRE:COMPLETE, 189
- code, :ACQUIRE:SEGMENTED, 195
- code, :ACQUIRE:TYPE, 200
- code, :AUTOSCALE, 158
- code, :CHANNEL<n>:LABEL, 229
- code, :CHANNEL<n>:PROBE, 231
- code, :CHANNEL<n>:RANGE, 237
- code, :DIGITIZE, 164
- code, :DISPLAY:DATA, 258
- code, :DISPLAY:LABEL, 259
- code, :DISPLAY:ORDER, 781
- code, :MEASURE:PERIOD, 363
- code, :MEASURE:RESULTS, 356
- code, :MEASURE:TEDGE, 368
- code, :MTEST, 387
- code, :POD<n>:THRESHOLD, 423
- code, :RUN/STOP, 180
- code, :SYSTEM:SETUP, 625
- code, :TIMEBASE:DELAY, 817
- code, :TIMEBASE:MODE, 631
- code, :TIMEBASE:RANGE, 633
- code, :TIMEBASE:REFERENCE, 634
- code, :TRIGGER:MODE, 648
- code, :TRIGGER:SLOPE, 660
- code, :TRIGGER:SOURCE, 661
- code, :VIEW and :BLANK, 186
- code, :WAVEFORM, 730
- code, :WAVEFORM:DATA, 717
- code, :WAVEFORM:POINTS, 721
- code, :WAVEFORM:PREAMBLE, 725
- code, :WAVEFORM:SEGMENTED, 195
- code, \*RST, 142
- code, SICL library example in C, 938
- code, SICL library example in Visual Basic, 947
- code, VISA COM library example in C#, 879
- code, VISA COM library example in Visual Basic, 870
- code, VISA COM library example in Visual Basic .NET, 888
- code, VISA library example in C, 897
- code, VISA library example in C#, 916
- code, VISA library example in Visual Basic, 906
- code, VISA library example in Visual Basic .NET, 927
- colon, root commands prefixed by, 154
- color palette for hardcopy, 301
- color palette for image, 441
- Comma Separated Values (CSV) waveform data format, 447
- command classifications, 860
- command differences from 7000B Series oscilloscopes, 28
- command errors detected in Standard Event Status, 132
- command header, 861
- command headers, common, 863
- command headers, compound, 863
- command headers, simple, 863
- command strings, valid, 861
- commands quick reference, 57
- commands sent over interface, 127
- commands, more about, 859
- commands, obsolete and discontinued, 769
- common (\*) commands, 3, 125, 127
- common command headers, 863
- completion criteria for an acquisition, 189, 190
- compound command headers, 863
- compound header, 865
- computer control examples, 869
- conditions for external trigger, 263
- conditions, reset, 140, 621
- Config softkey, 36
- configurations, oscilloscope, 135, 139, 143, 625
- Configure softkey, 36
- connect oscilloscope, 35
- connect sampled data points, 780
- constants for making automatic measurements, 231
- constants for scaling display factors, 231
- constants for setting trigger levels, 231
- controller initialization, 44
- copy display, 179
- core commands, 860
- count, 716
- count values, 190
- count, Nth edge of burst, 652
- counter, 336
- coupling, 657
- coupling for channels, 225
- create automask, 391
- CSV (Comma Separated Values) waveform data format, 447
- cumulative edge activity, 774
- current logic levels on digital channels, 155
- current oscilloscope configuration, 135, 139, 143, 625
- current probe, 239, 267
- CURRENT segment waveform save option, 449



- cursor mode, [311](#)
- cursor position, [312, 314, 316, 317, 319](#)
- cursor readout, [793, 797, 798](#)
- cursor reset conditions, [140, 621](#)
- cursor source, [313, 315](#)
- cursor time, [793, 797, 798](#)
- cursors track measurements, [361](#)
- cursors, how autoscale affects, [157](#)
- cursors, X1, X2, Y1, Y2, [310](#)
- cycle measured, [342](#)
- cycle time, [351](#)

## D

- D- source, [703](#)
- D+ source, [704](#)
- data, [497, 499, 717](#)
- data 2, [500](#)
- data acquisition types, [710](#)
- data conversion, [712](#)
- data format for transfer, [712](#)
- data output order, [715](#)
- data pattern length, [472, 516](#)
- data pattern, CAN trigger, [471](#)
- data point index, [739](#)
- data points, [192](#)
- data record, measurement, [722](#)
- data record, raw acquisition, [722](#)
- data required to fill time buckets, [189](#)
- DATA source, I2S, [482](#)
- data structures, status reporting, [831](#)
- data, saving and recalling, [255](#)
- date, calibration, [213](#)
- date, system, [617](#)
- dB versus frequency, [271](#)
- DC coupling for edge trigger, [657](#)
- DC input coupling for specified channel, [225](#)
- DC RMS measured on waveform, [378](#)
- DC waveform generator output, [747](#)
- DDE (Device Dependent Error) status bit, [130, 132](#)
- decision chart, status reporting, [848](#)
- default conditions, [140, 621](#)
- define channel labels, [229](#)
- define glitch trigger, [668](#)
- define logic thresholds, [776](#)
- define measurement, [338](#)
- define measurement source, [362](#)
- define trigger, [669, 675, 676, 679](#)
- defined as, [121](#)
- definite-length block query response, [52](#)
- definite-length block response data, [122](#)
- delay measured to calculate phase, [352](#)
- delay measurement, [338](#)
- delay measurements, [367](#)
- delay parameters for measurement, [340](#)
- delay, how autoscale affects, [157](#)
- delayed time base, [631](#)
- delayed window horizontal scale, [639](#)
- delete mask, [401](#)
- delta time, [793](#)
- delta voltage measurement, [802](#)

- delta X cursor, [310](#)
- delta Y cursor, [310](#)
- demo, [241](#)
- DEMO commands, [241](#)
- demo signal, [243](#)
- demo signal function, [242](#)
- demo signal phase angle, [245](#)
- demo signals output control, [246](#)
- detecting probe types, [779, 783](#)
- device-defined error queue clear, [129](#)
- DIFF source for function, [784](#)
- differences from 7000B Series oscilloscope commands, [28](#)
- differential probe heads, [232](#)
- differential signal type, [235](#)
- differentiate math function, [271, 278, 729](#)
- DIFFerentiate source for function, [283](#)
- digital channel commands, [248, 249, 250, 251, 253](#)
- digital channel data, [714](#)
- digital channel labels, [260](#)
- digital channel order, [781](#)
- digital channel source for glitch trigger, [670](#)
- digital channels, [6](#)
- digital channels, activity and logic levels on, [155](#)
- digital channels, groups of, [419, 421, 423](#)
- digital pod, stop displaying, [162](#)
- digital reset conditions, [141, 622](#)
- DIGital<d> commands, [247](#)
- digitize channels, [163](#)
- DIGitize command, [44, 49, 710](#)
- digits, [122](#)
- disable front panel, [620](#)
- disable function, [785](#)
- disabling calibration, [216](#)
- disabling channel display, [226](#)
- disabling status register bits, [130, 144](#)
- discontinued and obsolete commands, [769](#)
- display channel labels, [259](#)
- display clear, [257](#)
- DISPlay commands, [255](#)
- display commands introduction, [255](#)
- display connect, [780](#)
- display date, [617](#)
- display factors scaling, [231](#)
- display for channels, [226](#)
- display frequency span, [284](#)
- display measurements, [330, 361](#)
- display order, [781](#)
- display persistence, [261](#)
- display reference, [632, 634](#)
- display reference waveforms, [762](#)
- display reset conditions, [141, 622](#)
- display serial number, [181](#)
- display vectors, [262](#)
- display wave position, [781](#)
- display, lister, [307](#)
- display, oscilloscope, [249, 261, 273, 421, 618](#)
- display, serial decode bus, [456](#)
- displaying a baseline, [650](#)
- displaying unsynchronized signal, [650](#)

- DNS IP, [36](#)
- domain, [36](#)
- domain, network printer, [297](#)
- driver, printer, [790](#)
- DSO models, [6](#)
- duplicate mnemonics, [865](#)
- duration, [675, 676, 679](#)
- duration for glitch trigger, [664, 665, 669](#)
- duration qualifier, trigger, [675, 676](#)
- duration triggering, [642](#)
- duty cycle measurement, [45, 330, 342](#)

## E

- EBURst trigger commands, [651](#)
- ECL channel threshold, [776](#)
- ECL threshold voltage for digital channels, [253](#)
- ECL trigger threshold voltage, [818](#)
- edge activity, [774](#)
- edge counter, Nth edge of burst, [652](#)
- edge coupling, [657](#)
- edge fall time, [343](#)
- edge parameter for delay measurement, [340](#)
- edge preshoot measured, [354](#)
- edge rise time, [359](#)
- EDGE SEARCh commands, [562](#)
- edge search slope, [563](#)
- edge search source, [564](#)
- edge slope, [660](#)
- edge source, [661](#)
- EDGE trigger commands, [656](#)
- edge triggering, [642](#)
- edges (activity) on digital channels, [155](#)
- edges in measurement, [338](#)
- elapsed time in mask test, [398](#)
- ellipsis, [122](#)
- enable channel labels, [259](#)
- enabling calibration, [216](#)
- enabling channel display, [226](#)
- enabling status register bits, [130, 144](#)
- end of string (EOS) terminator, [862](#)
- end of text (EOT) terminator, [862](#)
- end or identify (EOI), [862](#)
- EOI (end or identify), [862](#)
- EOS (end of string) terminator, [862](#)
- EOT (end of text) terminator, [862](#)
- erase data, [257](#)
- erase measurements, [792](#)
- erase screen, [782](#)
- error frame count (CAN), [460](#)
- error frame count (UART), [541](#)
- error messages, [619, 821](#)
- error number, [619](#)
- error queue, [619, 841](#)
- error, measurement, [330](#)
- ESB (Event Status Bit), [145, 147](#)
- ESE (Standard Event Status Enable Register), [130, 840](#)
- ESR (Standard Event Status Register), [132, 839](#)
- event status conditions occurred, [147](#)
- Event Status Enable Register (ESE), [130, 840](#)
- Event Status Register (ESR), [132, 185, 839](#)

example code, :ACQuire:COMPLete, 189  
 example code, :ACQuire:SEGMENTed, 195  
 example code, :ACQuire:TYPE, 200  
 example code, :AUToscale, 158  
 example code, :CHANnel<n>:LABel, 229  
 example code, :CHANnel<n>:PROBe, 231  
 example code, :CHANnel<n>:RANGe, 237  
 example code, :DIGitize, 164  
 example code, :DISPlay:DATA, 258  
 example code, :DISPlay:LABel, 259  
 example code, :DISPlay:ORDer, 781  
 example code, :MEASure:PERiod, 363  
 example code, :MEASure:RESults, 356  
 example code, :MEASure:TEDGe, 368  
 example code, :MTESt, 387  
 example code, :POD<n>:THReshold, 423  
 example code, :RUN/:STOP, 180  
 example code, :SYSTem:SEtup, 625  
 example code, :TIMebase:DELAy, 817  
 example code, :TIMebase:MODE, 631  
 example code, :TIMebase:RANGe, 633  
 example code, :TIMebase:REFerence, 634  
 example code, :TRIGger:MODE, 648  
 example code, :TRIGger:SLOPe, 660  
 example code, :TRIGger:SOURce, 661  
 example code, :VIEW and :BLANK, 186  
 example code, :WAVEform, 730  
 example code, :WAVEform:DATA, 717  
 example code, :WAVEform:POINts, 721  
 example code, :WAVEform:PREAmble, 725  
 example code, :WAVEform:SEGMENTed, 195  
 example code, \*RST, 142  
 example programs, 5, 869  
 EXE (Execution Error) status bit, 130, 132  
 execution error detected in Standard Event Status, 132  
 exponential notation, 121  
 external glitch trigger source, 670  
 external range, 266  
 external trigger, 263, 265, 661  
 EXTERNAL trigger commands, 263  
 EXTERNAL trigger level, 658  
 external trigger probe attenuation factor, 265  
 external trigger probe sensing, 783  
 EXTERNAL trigger source, 661  
 external trigger units, 267

## F

failed waveforms in mask test, 396  
 failure, self test, 149  
 fall time measurement, 330, 343  
 falling edge count measurement, 345  
 falling pulse count measurement, 346  
 Fast Fourier Transform (FFT) functions, 271, 272, 283, 284, 285, 784  
 FF values in waveform data, 717  
 FFT (Fast Fourier Transform) functions, 271, 272, 283, 284, 285, 784  
 FFT (Fast Fourier Transform) operation, 278, 729  
 fifty ohm impedance, disable setting, 624

filename for hardcopy, 787  
 filename for recall, 427, 745  
 filename for save, 436  
 filter for frequency reject, 659  
 filter for high frequency reject, 644  
 filter for noise reject, 649  
 filter used to limit bandwidth, 224, 264  
 filters to Fast Fourier Transforms, 285  
 fine horizontal adjustment (vernier), 636  
 fine vertical adjustment (vernier), 240  
 finish pending device operations, 136  
 first point displayed, 739  
 FLATtop window for amplitude measurements, 285  
 format, 719, 724  
 format for block data, 135  
 format for hardcopy, 786  
 format for image, 439  
 format for waveform data, 447  
 FormattedIO488 object, 47  
 formfeed for hardcopy, 288, 292  
 formulas for data conversion, 712  
 frame, 526  
 frame counters (CAN), error, 460  
 frame counters (CAN), overload, 461  
 frame counters (CAN), reset, 462  
 frame counters (CAN), total, 463  
 frame counters (UART), error, 541  
 frame counters (UART), reset, 542  
 frame counters (UART), Rx frames, 543  
 frame counters (UART), Tx frames, 544  
 framing, 523  
 frequency measurement, 45, 330, 344  
 frequency resolution, 285  
 frequency span of display, 284  
 frequency versus dB, 271  
 front panel mode, 650  
 front panel Single key, 182  
 front panel Stop key, 184  
 front-panel lock, 620  
 full-scale horizontal time, 633, 638  
 full-scale vertical axis defined, 279  
 function, 186, 272, 273, 277, 278, 279, 280, 281, 283, 284, 285, 784, 785  
 FUNCTION commands, 269  
 function memory, 183  
 function turned on or off, 785  
 function, demo signal, 242  
 function, waveform generator, 746  
 functions, 729

## G

g(t) source, first input channel, 275  
 g(t) source, math operation, 274  
 g(t) source, second input channel, 276  
 gateway IP, 36  
 general SBUS<n> commands, 455  
 general SEARCh commands, 558  
 general trigger commands, 643  
 glitch demo signal, 242  
 glitch duration, 669

glitch qualifier, 668  
 GLITCh SEARCh commands, 565  
 glitch search, greater than value, 566  
 glitch search, less than value, 567  
 glitch search, polarity, 568  
 glitch search, qualifier, 569  
 glitch search, range, 570  
 glitch search, source, 571  
 glitch source, 670  
 GLITCh trigger commands, 662  
 glitch trigger duration, 664  
 glitch trigger polarity, 667  
 glitch trigger source, 664  
 GPIB interface, 35, 36  
 graticule area for hardcopy print, 289  
 graticule colors, invert for hardcopy, 293, 789  
 graticule colors, invert for image, 440  
 grayscale palette for hardcopy, 301  
 grayscale palette for image, 441  
 grayscale on hardcopy, 788  
 greater than qualifier, 668  
 greater than time, 664, 669, 675, 679  
 greater than value for glitch search, 566  
 groups of digital channels, 419, 421, 423, 776

## H

HANNing window for frequency resolution, 285  
 hardcopy, 179, 288  
 HARDcopy commands, 287  
 hardcopy factors, 291, 438  
 hardcopy filename, 787  
 hardcopy format, 786  
 hardcopy formfeed, 292  
 hardcopy grayscale, 788  
 hardcopy invert graticule colors, 293, 789  
 hardcopy layout, 294  
 hardcopy palette, 301  
 hardcopy print, area, 289  
 hardcopy printer driver, 790  
 head type, probe, 232  
 header, 861  
 high resolution acquisition type, 711  
 high trigger level, 646  
 high-frequency reject filter, 644, 659  
 high-level voltage, waveform generator, 756  
 high-resolution acquisition type, 188  
 hold until operation complete, 136  
 holdoff time, 645  
 holes in waveform data, 717  
 horizontal adjustment, fine (vernier), 636  
 horizontal position, 637  
 horizontal scale, 635, 639  
 horizontal scaling, 724  
 horizontal time, 633, 638, 793  
 Host name softkey, 36  
 hostname, 36

## I

- I2C demo signal, 243
  - I2S alignment, 477
  - I2S audio channel, 486
  - I2S clock slope, 479
  - I2S CLOCK source, 481
  - I2S DATA source, 482
  - I2S demo signal, 244
  - I2S pattern data, 487
  - I2S pattern format, 489
  - I2S range, 490
  - I2S receiver width, 480
  - I2S SEARCh commands, 588
  - I2S serial bus commands, 475
  - I2S serial decode base, 478
  - I2S serial search, audio channel, 589
  - I2S serial search, data, 591
  - I2S serial search, format, 592
  - I2S serial search, mode, 590
  - I2S serial search, range, 593
  - I2S transmit word size, 492
  - I2S trigger operator, 484
  - I2S triggering, 453
  - I2S word select (WS) low, 493
  - I2S word select (WS) source, 483
  - id mode, 474
  - ID pattern, CAN trigger, 473
  - identification number, 134
  - identification of options, 137
  - identifier, LIN, 513
  - idle, 653
  - idle until operation complete, 136
  - IDN (Identification Number), 134
  - IEEE 488.2 standard, 127
  - IIC address, 498
  - IIC clock, 496
  - IIC data, 497, 499
  - IIC data 2, 500
  - IIC SEARCh commands, 594
  - IIC serial decode address field size, 495
  - IIC serial search, address, 597
  - IIC serial search, data, 598
  - IIC serial search, data2, 599
  - IIC serial search, mode, 595
  - IIC serial search, qualifier, 600
  - IIC trigger commands, 494
  - IIC trigger qualifier, 501
  - IIC trigger type, 502
  - IIC triggering, 453
  - image format, 439
  - image invert graticule colors, 440
  - image memory, 183
  - image palette, 441
  - image, save, 437
  - image, save with inksaver, 440
  - impedance, 227
  - infinity representation, 867
  - initialization, 44, 47
  - initialize, 140, 621
  - initialize label list, 260
  - initiate acquisition, 163
  - inksaver, save image with, 440
  - input coupling for channels, 225
  - input impedance for channels, 227, 778
  - input inversion for specified channel, 228
  - insert label, 229
  - installed options identified, 137
  - instruction header, 861
  - instrument number, 134
  - instrument options identified, 137
  - instrument requests service, 147
  - instrument serial number, 181
  - instrument settings, 288
  - instrument status, 54
  - instrument type, 134
  - integrate math function, 271, 278, 729
  - INTEgrate source for function, 283, 784
  - internal low-pass filter, 224, 264
  - introduction to :ACQUIRE commands, 187
  - introduction to :BUS<n> commands, 202
  - introduction to :CALibrate commands, 211
  - introduction to :CHANnel<n> commands, 223
  - introduction to :DEMO commands, 241
  - introduction to :DIGital<d> commands, 248
  - introduction to :DISPlay commands, 255
  - introduction to :EXTErnal commands, 263
  - introduction to :FUNCTion commands, 271
  - introduction to :HARDcopy commands, 288
  - introduction to :LISTer commands, 305
  - introduction to :MARKer commands, 310
  - introduction to :MEASure commands, 330
  - introduction to :POD<n> commands, 419
  - introduction to :RECall commands, 425
  - introduction to :SAVE commands, 434
  - introduction to :SBUS commands, 453
  - introduction to :SYSTem commands, 616
  - introduction to :TIMebase commands, 630
  - introduction to :TRIGger commands, 641
  - introduction to :WAVEform commands, 709
  - introduction to :WGEN commands, 744
  - introduction to :WMEMory<r> commands, 759
  - introduction to common (\*) commands, 127
  - introduction to root (: ) commands, 154
  - invert graticule colors for hardcopy, 293, 789
  - invert graticule colors for image, 440
  - inverted masks, bind levels, 412
  - inverting input for channels, 228
  - IO library, referencing, 46
  - IP address, 36
- ## K
- key disable, 620
  - key press detected in Standard Event Status Register, 132
  - knob disable, 620
  - known state, 140, 621
- ## L
- label, 775
  - label command, bus, 208
  - label list, 229, 260
  - label reference waveforms, 763
  - label, digital channel, 250
  - labels, 229, 259, 260
  - labels to store calibration information, 214
  - labels, specifying, 255
  - LAN interface, 35, 38
  - LAN Settings softkey, 36
  - landscape layout for hardcopy, 294
  - language for program examples, 43
  - layout for hardcopy, 294
  - leakage into peak spectrum, 285
  - learn string, 135, 625
  - least significant byte first, 715
  - left reference, 634
  - legal values for channel offset, 230
  - legal values for frequency span, 284
  - legal values for offset, 277, 280
  - length for waveform data, 448
  - less than qualifier, 668
  - less than time, 665, 669, 676, 679
  - less than value for glitch search, 567
  - level for trigger voltage, 658, 666
  - LF coupling, 657
  - license information, 137
  - limits for line number, 697
  - LIN acknowledge, 507
  - LIN baud rate, 508
  - LIN demo signal, 243
  - LIN identifier, 513
  - LIN pattern data, 514
  - LIN pattern format, 517
  - LIN SEARCh commands, 601
  - LIN serial decode bus parity bits, 506
  - LIN serial search, data, 604
  - LIN serial search, data format, 606
  - LIN serial search, data length, 605
  - LIN serial search, frame ID, 602
  - LIN serial search, mode, 603
  - LIN source, 509
  - LIN standard, 510
  - LIN sync break, 511
  - LIN trigger, 512, 516
  - LIN trigger commands, 504
  - LIN trigger definition, 816
  - LIN triggering, 454
  - line glitch trigger source, 670
  - line number for TV trigger, 697
  - line terminator, 121
  - LINE trigger level, 658
  - LINE trigger source, 661
  - list of channel labels, 260
  - LISTER commands, 305
  - lister display, 307
  - lister time reference, 308
  - load utilization (CAN), 464
  - local lockout, 620
  - lock, 620
  - lock mask to signal, 403
  - lock, analog channel protection, 624
  - lockout message, 620

## Index

logic level activity, 774  
long form, 862  
low frequency sine with glitch demo signal, 243  
low trigger level, 647  
lower threshold, 351  
lower threshold voltage for measurement, 791  
lowercase characters in commands, 861  
low-frequency reject filter, 659  
low-level voltage, waveform generator, 757  
low-pass filter used to limit bandwidth, 224, 264  
LRN (Learn Device Setup), 135  
lsbfirst, 715

## M

magnitude of occurrence, 369  
main sweep range, 637  
main time base, 817  
main time base mode, 631  
making measurements, 330  
MAN option for probe sense, 779, 783  
manual cursor mode, 311  
MARKer commands, 309  
marker mode, 317  
marker position, 318  
marker readout, 797, 798  
marker set for voltage measurement, 803, 804  
marker sets start time, 794  
marker time, 793  
markers for delta voltage measurement, 802  
markers track measurements, 361  
markers, command overview, 310  
markers, mode, 311  
markers, time at start, 798  
markers, time at stop, 797  
markers, X delta, 316  
markers, X1 position, 312  
markers, X1Y1 source, 313  
markers, X2 position, 314  
markers, X2Y2 source, 315  
markers, Y delta, 319  
markers, Y1 position, 317  
markers, Y2 position, 318  
mask, 130, 144  
mask command, bus, 209  
mask statistics, reset, 397  
mask test commands, 385  
Mask Test Event Enable Register (MTEenable), 165  
mask test event register, 167  
Mask Test Event Event Register (:MTERegister[:EVENT]), 167, 846  
mask test run mode, 404  
mask test termination conditions, 404  
mask test, all channels, 390  
mask test, enable/disable, 402  
mask, delete, 401  
mask, get as binary block data, 400  
mask, load from binary block data, 400  
mask, lock to signal, 403  
mask, recall, 428  
mask, save, 442, 443  
masks, bind levels, 412  
master summary status bit, 147  
math function, stop displaying, 162  
math operations, 271  
MAV (Message Available), 129, 145, 147  
maximum duration, 665, 675, 676  
maximum position, 632  
maximum range for zoomed window, 638  
maximum scale for zoomed window, 639  
maximum vertical value measurement, 374  
maximum vertical value, time of, 382, 795  
MEASure commands, 321  
measure mask test failures, 405  
measure overshoot, 348  
measure period, 351  
measure phase between channels, 352  
measure preshoot, 354  
measure start voltage, 803  
measure stop voltage, 804  
measure value at a specified time, 379  
measure value at top of waveform, 380  
measurement error, 330  
measurement record, 722  
measurement setup, 330, 362  
measurement source, 362  
measurement statistics results, 356  
measurement window, 381  
measurements, AC RMS, 378  
measurements, area, 333  
measurements, average value, 372  
measurements, base value, 373  
measurements, built-in, 45  
measurements, burst width, 334  
measurements, clear, 335, 792  
measurements, command overview, 330  
measurements, counter, 336  
measurements, DC RMS, 378  
measurements, definition setup, 338  
measurements, delay, 340  
measurements, duty cycle, 342  
measurements, fall time, 343  
measurements, falling edge count, 345  
measurements, falling pulse count, 346  
measurements, frequency, 344  
measurements, how autoscale affects, 157  
measurements, lower threshold level, 791  
measurements, maximum vertical value, 374  
measurements, maximum vertical value, time of, 382, 795  
measurements, minimum vertical value, 375  
measurements, minimum vertical value, time of, 383, 796  
measurements, overshoot, 348  
measurements, period, 351  
measurements, phase, 352  
measurements, preshoot, 354  
measurements, pulse width, negative, 347  
measurements, pulse width, positive, 355  
measurements, ratio of AC RMS values, 377  
measurements, rise time, 359  
measurements, rising edge count, 350  
measurements, rising pulse count, 353  
measurements, show, 361  
measurements, snapshot all, 332  
measurements, source channel, 362  
measurements, standard deviation, 360  
measurements, start marker time, 797  
measurements, stop marker time, 798  
measurements, thresholds, 794  
measurements, time between start and stop markers, 793  
measurements, time between trigger and edge, 367  
measurements, time between trigger and vertical value, 369  
measurements, time between trigger and voltage level, 799  
measurements, upper threshold value, 801  
measurements, vertical amplitude, 371  
measurements, vertical peak-to-peak, 376  
measurements, voltage difference, 802  
memory setup, 143, 625  
message available bit, 147  
message available bit clear, 129  
message displayed, 147  
message error, 821  
message queue, 838  
messages ready, 147  
midpoint of thresholds, 351  
minimum duration, 664, 675, 676, 679  
minimum vertical value measurement, 375  
minimum vertical value, time of, 383, 796  
MISO data pattern width, 530  
MISO data pattern, SPI trigger, 529  
MISO data source, SPI trigger, 527  
MISO data, SPI, 733  
mixed-signal demo signals, 243  
mixed-signal oscilloscopes, 6  
mnemonics, duplicate, 865  
mode, 311, 631  
mode, serial decode, 457  
model number, 134  
models, oscilloscope, 3  
modes for triggering, 648  
Modify softkey, 36  
MOSI data pattern width, 532  
MOSI data pattern, SPI trigger, 531  
MOSI data source, SPI trigger, 525, 528  
most significant byte first, 715  
move, 271  
move cursors, 797, 798  
msbfirst, 715  
MSG (Message), 145, 147  
MSO models, 6  
MSS (Master Summary Status), 147  
MTEenable (Mask Test Event Enable Register), 165  
MTERegister[:EVENT] (Mask Test Event Event Register), 167, 846  
MTESt commands, 385  
multiple commands, 865  
multiple queries, 53  
multiply math function, 271, 278, 729

multiply math function as g(t) source, 274

## N

name channels, 229  
 name list, 260  
 negative glitch trigger polarity, 667  
 negative pulse width, 347  
 negative pulse width measurement, 45  
 negative slope, 521, 660  
 negative slope, Nth edge in burst, 654  
 negative TV trigger polarity, 699  
 network domain password, 298  
 network domain user name, 300  
 network printer address, 295  
 network printer domain, 297  
 network printer slot, 299  
 network printer, apply connection settings, 296  
 new line (NL) terminator, 121, 862  
 NL (new line) terminator, 121, 862  
 noise reject filter, 649  
 noise waveform generator output, 747  
 noisy sine waveform demo signal, 242  
 non-core commands, 860  
 non-volatile memory, label list, 208, 250, 260  
 normal acquisition type, 187, 710  
 normal trigger sweep mode, 641  
 notices, 2  
 NR1 number format, 121  
 NR3 number format, 121  
 Nth edge burst trigger source, 655  
 Nth edge burst triggering, 642  
 Nth edge in a burst idle, 653  
 Nth edge in burst slope, 654  
 Nth edge of burst counter, 652  
 NTSC, 697, 701  
 NULL string, 618  
 number format, 121  
 number of points, 192, 720, 722  
 number of time buckets, 720, 722  
 numeric variables, 52  
 numeric variables, reading query results into multiple, 54  
 nwidth, 347

## O

obsolete and discontinued commands, 769  
 obsolete commands, 860  
 occurrence reported by magnitude, 799  
 offset, 271  
 offset value for channel voltage, 230  
 offset value for selected function, 277, 280  
 offset, waveform generator, 758  
 one values in waveform data, 717  
 OPC (Operation Complete) command, 136  
 OPC (Operation Complete) status bit, 130, 132  
 OPEE (Operation Status Enable Register), 169  
 Open method, 47  
 operating configuration, 135, 625  
 operating state, 143

operation complete, 136  
 operation status condition register, 171  
 Operation Status Condition Register (:OPERRegister:CONDition), 171, 843  
 operation status conditions occurred, 147  
 Operation Status Enable Register (OPEE), 169  
 operation status event register, 173  
 Operation Status Event Register (:OPERRegister[:EVENT]), 173, 842  
 operation, math, 271  
 operations for function, 278  
 OPERRegister:CONDition (Operation Status Condition Register), 171, 843  
 OPERRegister[:EVENT] (Operation Status Event Register), 173, 842  
 OPT (Option Identification), 137  
 optional syntax terms, 121  
 options, 137  
 order of digital channels on display, 781  
 order of output, 715  
 oscilloscope connection, opening, 47  
 oscilloscope connection, verifying, 37  
 oscilloscope external trigger, 263  
 oscilloscope models, 3  
 oscilloscope rate, 198  
 oscilloscope, connecting, 35  
 oscilloscope, initialization, 44  
 oscilloscope, operation, 6  
 oscilloscope, program structure, 44  
 oscilloscope, setting up, 35  
 oscilloscope, setup, 48  
 output control, demo signals, 246  
 output control, waveform generator, 751  
 output load impedance, waveform generator, 752  
 output messages ready, 147  
 output queue, 136, 837  
 output queue clear, 129  
 output sequence, 715  
 overlapped commands, 868  
 overload, 236  
 Overload Event Enable Register (OVL), 175  
 Overload Event Register (:OVLRegister), 845  
 Overload Event Register (OVLRegister), 177  
 overload frame count (CAN), 461  
 overload protection, 175, 177  
 overshoot of waveform, 348  
 overvoltage, 236  
 OVL (Overload Event Enable Register), 175  
 OVLRegister (Overload Event Register), 177  
 OVLRegister bit, 171, 173  
 OVLRegister (Overload Event Register), 845

## P

PAL, 697, 701  
 palette for hardcopy, 301  
 palette for image, 441  
 PAL-M, 697, 701  
 parameters for delay measurement, 340  
 parametric measurements, 330  
 parity, 546

parity bits, LIN serial decode bus, 506  
 parser, 154, 865  
 pass, self test, 149  
 password, network domain, 298  
 path information, recall, 429  
 path information, save, 444  
 pattern, 498, 499, 500  
 pattern data, I2S, 487  
 pattern data, LIN, 514  
 pattern duration, 664, 665, 675, 676  
 pattern for pattern trigger, 672  
 pattern format, I2S, 489  
 pattern format, LIN, 517  
 pattern length, 472, 516  
 PATtern trigger commands, 671  
 pattern trigger format, 674  
 pattern trigger qualifier, 677  
 pattern triggering, 642  
 pattern width, 530, 532  
 peak data, 711  
 peak detect, 199  
 peak detect acquisition type, 188, 711  
 peaks, 271  
 peak-to-peak vertical value measurement, 376  
 pending operations, 136  
 percent of waveform overshoot, 348  
 percent thresholds, 338  
 period measured to calculate phase, 352  
 period measurement, 45, 330, 351  
 period, waveform generator, 753  
 persistence, waveform, 255, 261  
 phase angle, demo signals, 245  
 phase measured between channels, 352  
 phase measurements, 367  
 phase shifted demo signals, 242  
 PNG format screen image data, 258  
 pod, 419, 421, 422, 423, 729, 776  
 POD commands, 419  
 POD data format, 714  
 pod, stop displaying, 162  
 points, 192, 720, 722  
 points in waveform data, 710  
 polarity, 547, 699  
 polarity for glitch search, 568  
 polarity for glitch trigger, 667  
 polarity, runt search, 573  
 polarity, runt trigger, 681  
 polling synchronization with timeout, 852  
 polling wait, 850  
 PON (Power On) status bit, 130, 132  
 portrait layout for hardcopy, 294  
 position, 251, 314, 632, 637  
 position cursors, 797, 798  
 position in zoomed view, 637  
 position waveforms, 781  
 positive glitch trigger polarity, 667  
 positive pulse width, 355  
 positive pulse width measurement, 45  
 positive slope, 521, 660  
 positive slope, Nth edge in burst, 654  
 positive TV trigger polarity, 699  
 positive width, 355

preamble data, 724  
 preamble metadata, 709  
 predefined logic threshold, 776  
 predefined threshold voltages, 818  
 present working directory, recall operations, 429  
 present working directory, save operations, 444  
 preset conditions, 621  
 preshoot measured on waveform, 354  
 previously stored configuration, 139  
 print command, 179  
 print job, start, 303  
 print mask test failures, 406  
 print query, 813  
 printer driver for hardcopy, 790  
 printer, active, 290  
 printing, 288  
 printing in grayscale, 788  
 probe, 658  
 probe attenuation affects channel voltage range, 237  
 probe attenuation factor (external trigger), 265  
 probe attenuation factor for selected channel, 231  
 probe head type, 232  
 probe ID, 233  
 probe sense for oscilloscope, 779, 783  
 probe skew value, 234, 777  
 process sigma, mask test run, 409  
 program data, 862  
 program data syntax rules, 864  
 program initialization, 44  
 program message, 47, 127  
 program message syntax, 861  
 program message terminator, 862  
 program structure, 44  
 programming examples, 5, 869  
 protecting against calibration, 216  
 protection, 175, 177, 236  
 protection lock, 624  
 pulse waveform generator output, 747  
 pulse width, 347, 355  
 pulse width duration trigger, 664, 665, 669  
 pulse width measurement, 45, 330  
 pulse width trigger, 649  
 pulse width trigger level, 666  
 pulse width triggering, 642  
 pulse width, waveform generator, 748  
 pwidth, 355

## Q

qualifier, 669  
 qualifier for glitch search, 569  
 qualifier, runt search, 574  
 qualifier, runt trigger, 682  
 qualifier, transition search, 578  
 qualifier, transition trigger, 692  
 qualifier, trigger duration, 675, 676  
 qualifier, trigger pattern, 677  
 queries, multiple, 53

query error detected in Standard Event Status, 132  
 query responses, block data, 52  
 query responses, reading, 51  
 query results, reading into numeric variables, 52  
 query results, reading into string variables, 52  
 query return values, 867  
 query setup, 288, 310, 330, 625  
 query subsystem, 202, 248, 271  
 querying setup, 223  
 querying the subsystem, 642  
 queues, clearing, 847  
 quick reference, commands, 57  
 quoted ASCII string, 122  
 QYE (Query Error) status bit, 130, 132

## R

ramp symmetry, waveform generator, 749  
 ramp waveform generator output, 746  
 range, 271, 638  
 range for channels, 237  
 range for duration trigger, 679  
 range for external trigger, 266  
 range for full-scale vertical axis, 279  
 range for glitch search, 570  
 range for glitch trigger, 669  
 range for time base, 633  
 range of offset values, 230  
 range qualifier, 668  
 range, I2S, 490  
 ranges, value, 122  
 rate, 198  
 ratio of AC RMS values measured between channels, 377  
 raw acquisition record, 722  
 RCL (Recall), 139  
 read configuration, 135  
 ReadIEEEBlock method, 47, 51, 53  
 ReadList method, 47, 51  
 ReadNumber method, 47, 51  
 readout, 793  
 ReadString method, 47, 51  
 real-time acquisition mode, 191  
 recall, 139, 425, 625  
 RECall commands, 425  
 recall filename, 427, 745  
 recall mask, 428  
 recall path information, 429  
 recall reference waveform, 431  
 recall setup, 430  
 recalling and saving data, 255  
 receiver width, I2S, 480  
 RECTangular window for transient signals, 285  
 reference, 271, 634  
 reference for time base, 817  
 reference waveform save source, 450  
 reference waveform, recall, 431  
 reference waveform, save, 451  
 reference waveforms, clear, 761  
 reference waveforms, display, 762  
 reference waveforms, label, 763  
 reference waveforms, save to, 764  
 reference waveforms, skew, 765  
 reference waveforms, Y offset, 766  
 reference waveforms, Y range, 767  
 reference waveforms, Y scale, 768  
 reference, lister, 308  
 registers, 132, 139, 143, 156, 165, 167, 169, 171, 173, 175, 177  
 registers, clearing, 847  
 reject filter, 659  
 reject high frequency, 644  
 reject noise, 649  
 remote control examples, 869  
 remove cursor information, 311  
 remove labels, 259  
 remove message from display, 618  
 reorder channels, 157  
 repetitive acquisitions, 180  
 report errors, 619  
 report transition, 367, 369  
 reporting status, 829  
 reporting the setup, 642  
 request service, 147  
 Request-for-OPC flag clear, 129  
 reset, 140  
 reset conditions, 140  
 reset defaults, waveform generator, 754  
 reset mask statistics, 397  
 reset measurements, 257  
 resolution of printed copy, 788  
 resource session object, 47  
 ResourceManager object, 47  
 restore configurations, 135, 139, 143, 625  
 restore labels, 259  
 restore setup, 139  
 return values, query, 867  
 returning acquisition type, 199  
 returning number of data points, 192  
 RF burst demo signal, 243  
 right reference, 634  
 ringing pulse demo signal, 242  
 rise time measurement, 330  
 rise time of positive edge, 359  
 rising edge count measurement, 350  
 rising pulse count measurement, 353  
 RMS value measurement, 378  
 roll time base mode, 631  
 root (:) commands, 151, 154  
 root level commands, 3  
 RQL (Request Control) status bit, 130, 132  
 RQS (Request Service), 147  
 RS-232/UART triggering, 454  
 RST (Reset), 140  
 rules, tree traversal, 865  
 rules, truncation, 862  
 run, 148, 180  
 Run bit, 171, 173  
 run mode, mask test, 404  
 running configuration, 143, 625  
 RUNT SEARCh commands, 572  
 runt search polarity, 573

runt search qualifier, 574  
 runt search source, 575  
 runt search, pulse time, 576  
 RUNT trigger commands, 680  
 runt trigger polarity, 681  
 runt trigger qualifier, 682  
 runt trigger source, 683  
 runt trigger time, 684  
 Rx frame count (UART), 543  
 Rx source, 548

## S

sample rate, 198  
 sampled data, 780  
 sampled data points, 717  
 SAV (Save), 143  
 save, 143, 434  
 SAVE commands, 433  
 save filename, 436  
 save image, 437  
 save image with inksaver, 440  
 save mask, 442, 443  
 save mask test failures, 407  
 save path information, 444  
 save reference waveform, 451  
 save setup, 445  
 save to reference waveform location, 764  
 save waveform data, 446  
 saved image, area, 815  
 saving and recalling data, 255  
 SBUS CAN commands, 458  
 SBUS commands, 453  
 SBUS I2S commands, 475  
 SBUS<n> commands, general, 455  
 scale, 281, 635, 639  
 scale factors output on hardcopy, 291, 438  
 scale for channels, 238  
 scale units for channels, 239  
 scale units for external trigger, 267  
 scaling display factors, 231  
 SCPI commands, 55  
 scratch measurements, 792  
 screen area for hardcopy print, 289  
 screen area for saved image, 815  
 screen image data, 258  
 SEARCh commands, 557  
 SEARCh commands, CAN, 582  
 SEARCh commands, EDGE, 562  
 SEARCh commands, general, 558  
 SEARCh commands, GLITCh, 565  
 SEARCh commands, I2S, 588  
 SEARCh commands, IIC, 594  
 SEARCh commands, LIN, 601  
 SEARCh commands, RUNT, 572  
 SEARCh commands, SPI, 607  
 SEARCh commands, TRANSition, 577  
 SEARCh commands, UART, 611  
 search mode, 560  
 search state, 561  
 search, edge slope, 563  
 search, edge source, 564  
 SECAM, 697, 701  
 seconds per division, 635  
 segmented waveform save option, 449  
 segments, analyze, 193  
 segments, count of waveform, 727  
 segments, setting number of memory, 194  
 segments, setting the index, 195  
 segments, time tag, 728  
 select measurement channel, 362  
 self-test, 149  
 sensing a channel probe, 779  
 sensing a external trigger probe, 783  
 sensitivity of oscilloscope input, 231  
 sequential commands, 868  
 serial clock, 496, 524  
 serial data, 497  
 serial decode bus, 453  
 serial decode bus display, 456  
 serial decode mode, 457  
 serial frame, 526  
 serial number, 181  
 service request, 147  
 Service Request Enable Register (SRE), 145, 835  
 set center frequency, 272  
 set cursors, 797, 798  
 set date, 617  
 set time, 627  
 set up oscilloscope, 35  
 setting digital display, 249  
 setting digital label, 208, 250  
 setting digital position, 251  
 setting digital threshold, 253  
 setting display, 273  
 setting external trigger level, 263  
 setting impedance for channels, 227  
 setting inversion for channels, 228  
 setting pod display, 421  
 setting pod size, 422  
 setting pod threshold, 423  
 settings, 139, 143  
 settings, instrument, 288  
 setup, 188, 202, 223, 248, 255, 271, 288, 625  
 setup and hold trigger slope, 686  
 setup and hold trigger source, 687, 688  
 setup and hold trigger time, 689, 690  
 setup configuration, 139, 143, 625  
 setup defaults, 140, 621  
 setup memory, 139  
 setup reported, 642  
 setup, recall, 430  
 setup, save, 445  
 SHOLd trigger commands, 685  
 short form, 5, 862  
 show channel labels, 259  
 show measurements, 330, 361  
 SICL example in C, 938  
 SICL example in Visual Basic, 947  
 SICL examples, 938  
 sigma, mask test run, 409  
 signal type, 235  
 signed data, 713  
 simple command headers, 863  
 sine waveform demo signal, 242  
 sine waveform generator output, 746  
 single acquisition, 182  
 single-ended probe heads, 232  
 single-ended signal type, 235  
 single-shot demo signal, 242  
 single-shot DUT, synchronizing with, 854  
 size, 422  
 size, digital channels, 252  
 skew, 234, 777  
 skew reference waveform, 765  
 slope, 521, 660  
 slope (direction) of waveform, 799  
 slope not valid in TV trigger mode, 660  
 slope parameter for delay measurement, 340  
 slope, Nth edge in burst, 654  
 slope, setup and hold trigger, 686  
 slope, transition search, 579  
 slope, transition trigger, 693  
 slot, network printer, 299  
 smoothing acquisition type, 711  
 snapshot all measurement, 332  
 software version, 134  
 source, 271, 362, 468, 509  
 source for function, 282, 283, 784  
 source for glitch search, 571  
 source for Nth edge burst trigger, 655  
 source for trigger, 661  
 source for TV trigger, 700  
 source, automask, 392  
 source, mask test, 417  
 source, runt search, 575  
 source, runt trigger, 683  
 source, save reference waveform, 450  
 source, setup and hold trigger, 687, 688  
 source, transition trigger, 580, 694  
 source, waveform, 729  
 span, 271  
 span of frequency on display, 284  
 specify measurement, 362  
 SPI, 521  
 SPI clock timeout, 522  
 SPI decode bit order, 520  
 SPI decode word width, 534  
 SPI demo signal, 243  
 SPI MISO data, 733  
 SPI SEARCh commands, 607  
 SPI serial search, data, 609  
 SPI serial search, data width, 610  
 SPI serial search, mode, 608  
 SPI trigger, 523, 530, 532  
 SPI trigger clock, 524  
 SPI trigger commands, 518  
 SPI trigger frame, 526  
 SPI trigger MISO data pattern, 529  
 SPI trigger MOSI data pattern, 531  
 SPI trigger type, 533  
 SPI trigger, MISO data source, 527  
 SPI trigger, MOSI data source, 525, 528  
 SPI triggering, 454  
 square root math function, 278

## Index

- square wave duty cycle, waveform generator, 750
  - square waveform generator output, 746
  - SRE (Service Request Enable Register), 145, 835
  - SRQ (Service Request interrupt), 165, 169
  - standard deviation measured on waveform, 360
  - Standard Event Status Enable Register (ESE), 130, 840
  - Standard Event Status Register (ESR), 132, 839
  - standard for video, 701
  - standard, LIN, 510
  - start acquisition, 148, 163, 180, 182
  - start and stop edges, 338
  - start cursor, 797
  - start measurement, 330
  - start print job, 303
  - start time, 669, 797
  - start time marker, 794
  - state memory, 143
  - state of instrument, 135, 625
  - statistics increment, 365
  - statistics reset, 366
  - statistics results, 356
  - statistics, type of, 364
  - status, 146, 183, 185
  - Status Byte Register (STB), 144, 146, 147, 833
  - status data structure clear, 129
  - status registers, 54
  - status reporting, 829
  - STB (Status Byte Register), 144, 146, 147, 833
  - step size for frequency span, 284
  - stop, 163, 184
  - stop acquisition, 184
  - stop cursor, 798
  - stop displaying channel, 162
  - stop displaying math function, 162
  - stop displaying pod, 162
  - stop on mask test failure, 408
  - stop time, 669, 798
  - storage, 143
  - store instrument setup, 135, 143
  - store setup, 143
  - storing calibration information, 214
  - string variables, 52
  - string variables, reading multiple query results into, 53
  - string variables, reading query results into multiple, 53
  - string, quoted ASCII, 122
  - subnet mask, 36
  - subsource, waveform source, 733
  - subsystem commands, 3, 865
  - subtract math function, 271, 278, 729
  - subtract math function as g(t) source, 274
  - sweep mode, trigger, 641, 650
  - sweep speed set to fast to measure fall time, 343
  - sweep speed set to fast to measure rise time, 359
  - switch disable, 620
  - sync break, LIN, 511
  - syntax elements, 121
  - syntax rules, program data, 864
  - syntax, optional terms, 121
  - syntax, program message, 861
  - SYSTEM commands, 615
  - system commands, 617, 618, 619, 620, 625, 627
  - system commands introduction, 616
- ## T
- tdelta, 793
  - tedge, 367
  - telnet ports 5024 and 5025, 717
  - Telnet sockets, 55
  - temporary message, 618
  - TER (Trigger Event Register), 185, 836
  - termination conditions, mask test, 404
  - test sigma, mask test run, 409
  - test, self, 149
  - text, writing to display, 618
  - threshold, 253, 423, 776, 818
  - threshold voltage (lower) for measurement, 791
  - threshold voltage (upper) for measurement, 801
  - thresholds, 338, 794
  - thresholds used to measure period, 351
  - thresholds, how autoscale affects, 157
  - time base, 631, 632, 633, 634, 635, 817
  - time base commands introduction, 630
  - time base reset conditions, 141, 622
  - time base window, 637, 638, 639
  - time between points, 793
  - time buckets, 189, 190
  - time delay, 817
  - time delta, 793
  - time difference between data points, 737
  - time duration, 669, 675, 676, 679
  - time holdoff for trigger, 645
  - time interval, 367, 369, 793
  - time interval between trigger and occurrence, 799
  - time marker sets start time, 794
  - time per division, 633
  - time record, 285
  - time reference, lister, 308
  - time specified, 379
  - time, calibration, 220
  - time, mask test run, 410
  - time, runt pulse search, 576
  - time, runt trigger, 684
  - time, setup and hold trigger, 689, 690
  - time, start marker, 797
  - time, stop marker, 798
  - time, system, 627
  - time, transition search, 581
  - time, transition trigger, 695
  - time/div, how autoscale affects, 157
  - time-at-max measurement, 795
  - time-at-min measurement, 796
  - TIMEbase commands, 629
  - timebase vernier, 636
  - TIMEbase:MODE, 50
  - time-ordered label list, 260
  - timeout, SPI clock, 522
  - timing measurement, 330
  - title channels, 229
  - title, mask test, 418
  - tolerance, automask, 394, 395
  - top of waveform value measured, 380
  - total frame count (CAN), 463
  - total waveforms in mask test, 399
  - trace memory, 183
  - track measurements, 361
  - trademarks, 2
  - transfer instrument state, 135, 625
  - TRANSition SEARCh commands, 577
  - transition search qualifier, 578
  - transition search slope, 579
  - transition search time, 581
  - transition trigger qualifier, 692
  - transition trigger slope, 693
  - transition trigger source, 580, 694
  - transition trigger time, 695
  - transmit word size, I2S, 492
  - tree traversal rules, 865
  - TRG (Trigger), 145, 147, 148
  - TRIG OUT BNC, 215
  - trigger armed event register, 171, 173
  - trigger burst, UART, 551
  - trigger channel source, 670, 700
  - TRIGger commands, 641
  - TRIGger commands, general, 643
  - trigger data, UART, 552
  - trigger duration, 675, 676
  - TRIGger EBUrSt commands, 651
  - TRIGger EDGE commands, 656
  - trigger edge coupling, 657
  - trigger edge slope, 660
  - trigger event bit, 185
  - Trigger Event Register (TER), 836
  - TRIGger GLITCh commands, 662
  - trigger holdoff, 645
  - trigger idle, UART, 553
  - TRIGger IIC commands, 494
  - trigger level constants, 231
  - trigger level voltage, 658
  - trigger level, high, 646
  - trigger level, low, 647
  - TRIGger LIN commands, 504
  - trigger occurred, 147
  - TRIGger PATtern commands, 671
  - trigger pattern qualifier, 677
  - trigger qualifier, UART, 554
  - trigger reset conditions, 141, 622
  - TRIGger RUNT commands, 680
  - TRIGger SHOLd commands, 685
  - trigger SPI clock slope, 521
  - TRIGger SPI commands, 518
  - trigger status bit, 185
  - trigger sweep mode, 641
  - TRIGger TV commands, 691, 696



- trigger type, SPI, 533
  - trigger type, UART, 555
  - TRIGger UART commands, 535
  - TRIGger USB commands, 702
  - trigger, CAN, 469
  - trigger, CAN pattern data length, 472
  - trigger, CAN pattern ID mode, 474
  - trigger, CAN sample point, 465
  - trigger, CAN signal baudrate, 466
  - trigger, CAN signal definition, 467
  - trigger, CAN source, 468
  - trigger, duration greater than, 675
  - trigger, duration less than, 676
  - trigger, duration range, 679
  - trigger, edge coupling, 657
  - trigger, edge level, 658
  - trigger, edge reject, 659
  - trigger, edge slope, 660
  - trigger, edge source, 661
  - trigger, glitch greater than, 664
  - trigger, glitch less than, 665
  - trigger, glitch level, 666
  - trigger, glitch polarity, 667
  - trigger, glitch qualifier, 668
  - trigger, glitch range, 669
  - trigger, glitch source, 670
  - trigger, high frequency reject filter, 644
  - trigger, holdoff, 645
  - trigger, I2S, 484
  - trigger, I2S alignment, 477
  - trigger, I2S audio channel, 486
  - trigger, I2S clock slope, 479
  - trigger, I2S CLOCKsource, 481
  - trigger, I2S DATA source, 482
  - trigger, I2S pattern data, 487
  - trigger, I2S pattern format, 489
  - trigger, I2S range, 490
  - trigger, I2S receiver width, 480
  - trigger, I2S transmit word size, 492
  - trigger, I2S word select (WS) low, 493
  - trigger, I2S word select (WS) source, 483
  - trigger, IIC clock source, 496
  - trigger, IIC data source, 497
  - trigger, IIC pattern address, 498
  - trigger, IIC pattern data, 499
  - trigger, IIC pattern data 2, 500
  - trigger, IIC qualifier, 501
  - trigger, IIC signal baudrate, 508
  - trigger, IIC type, 502
  - trigger, LIN, 512
  - trigger, LIN pattern data, 514
  - trigger, LIN pattern data length, 516
  - trigger, LIN pattern format, 517
  - trigger, LIN sample point, 507
  - trigger, LIN signal definition, 816
  - trigger, LIN source, 509
  - trigger, mode, 648
  - trigger, noise reject filter, 649
  - trigger, Nth edge burst source, 655
  - trigger, Nth edge in burst slope, 654
  - trigger, Nth edge of burst count, 652
  - trigger, SPI clock slope, 521
  - trigger, SPI clock source, 524
  - trigger, SPI clock timeout, 522
  - trigger, SPI frame source, 526
  - trigger, SPI framing, 523
  - trigger, SPI pattern MISO width, 530
  - trigger, SPI pattern MOSI width, 532
  - trigger, sweep, 650
  - trigger, threshold, 818
  - trigger, TV line, 697
  - trigger, TV mode, 698, 819
  - trigger, TV polarity, 699
  - trigger, TV source, 700
  - trigger, TV standard, 701
  - trigger, UART base, 550
  - trigger, UART baudrate, 539
  - trigger, UART bit order, 540
  - trigger, UART parity, 546
  - trigger, UART polarity, 547
  - trigger, UART Rx source, 548
  - trigger, UART Tx source, 549
  - trigger, UART width, 556
  - trigger, USB, 706
  - trigger, USB D- source, 703
  - trigger, USB D+ source, 704
  - trigger, USB speed, 705
  - truncation rules, 862
  - TST (Self Test), 149
  - tstart, 797
  - tstop, 798
  - TTL threshold voltage for digital channels, 253, 776
  - TTL trigger threshold voltage, 818
  - turn function on or off, 785
  - turn off channel, 162
  - turn off channel labels, 259
  - turn off digital pod, 162
  - turn off math function, 162
  - turn on channel labels, 259
  - turn on channel number display, 781
  - turning channel display on and off, 226
  - turning off/on function calculation, 273
  - turning vectors on or off, 780
  - TV mode, 698, 819
  - TV trigger commands, 691, 696
  - TV trigger line number setting, 697
  - TV trigger mode, 700
  - TV trigger polarity, 699
  - TV trigger standard setting, 701
  - TV triggering, 642
  - tvmode, 819
  - Tx data, UART, 733
  - Tx frame count (UART), 544
  - Tx source, 549
- ## U
- UART base, 550
  - UART baud rate, 539
  - UART bit order, 540
  - UART frame counters, reset, 542
  - UART parity, 546
  - UART polarity, 547
  - UART Rx source, 548
  - UART SEARCH commands, 611
  - UART serial search, data, 612
  - UART serial search, data qualifier, 614
  - UART serial search, mode, 613
  - UART trigger burst, 551
  - UART trigger commands, 535
  - UART trigger data, 552
  - UART trigger idle, 553
  - UART trigger qualifier, 554
  - UART trigger type, 555
  - UART Tx data, 733
  - UART Tx source, 549
  - UART width, 556
  - UART/RS232 demo signal, 243
  - UART/RS-232 triggering, 454
  - units per division, 238, 239, 267, 635
  - units per division (vertical) for function, 238, 281
  - units, automask, 393
  - unsigned data, 713
  - unsigned mode, 735
  - upper threshold, 351
  - upper threshold voltage for measurement, 801
  - uppercase characters in commands, 861
  - URQ (User Request) status bit, 130, 132
  - USB (Device) interface, 35
  - USB source, 703, 704
  - USB speed, 705
  - USB trigger, 706
  - USB trigger commands, 702
  - USB triggering, 642
  - user defined channel labels, 229
  - user defined threshold, 776
  - user event conditions occurred, 147
  - user name, network domain, 300
  - User's Guide, 6
  - user-defined threshold voltage for digital channels, 253
  - user-defined trigger threshold, 818
  - USR (User Event bit), 145, 147
  - utilization, CAN bus, 464
- ## V
- valid command strings, 861
  - valid pattern time, 675, 676
  - value, 369
  - value measured at base of waveform, 373
  - value measured at specified time, 379
  - value measured at top of waveform, 380
  - value ranges, 122
  - values required to fill time buckets, 190
  - VBA, 46, 870
  - vectors turned on or off, 780
  - vectors, display, 262
  - vectors, turning on or off, 255
  - vernier, channel, 240
  - vernier, horizontal, 636
  - vertical adjustment, fine (vernier), 240
  - vertical amplitude measurement, 371
  - vertical axis defined by RANGe, 279

vertical axis range for channels, [237](#)  
 vertical offset for channels, [230](#)  
 vertical peak-to-peak measured on waveform, [376](#)  
 vertical scale, [238, 281](#)  
 vertical scaling, [724](#)  
 vertical threshold, [776](#)  
 vertical value at center screen, [277, 280](#)  
 vertical value maximum measured on waveform, [374](#)  
 vertical value measurements to calculate overshoot, [348](#)  
 vertical value minimum measured on waveform, [375](#)  
 video line to trigger on, [697](#)  
 video standard selection, [701](#)  
 view, [186, 271, 736, 781](#)  
 view turns function on or off, [785](#)  
 VISA COM example in C#, [879](#)  
 VISA COM example in Visual Basic, [870](#)  
 VISA COM example in Visual Basic .NET, [888](#)  
 VISA example in C, [897](#)  
 VISA example in C#, [916](#)  
 VISA example in Visual Basic, [906](#)  
 VISA example in Visual Basic .NET, [927](#)  
 VISA examples, [870, 897](#)  
 Visual Basic .NET, VISA COM example, [888](#)  
 Visual Basic .NET, VISA example, [927](#)  
 Visual Basic 6.0, [47](#)  
 Visual Basic for Applications, [46, 870](#)  
 Visual Basic, SICL library example, [947](#)  
 Visual Basic, VISA COM example, [870](#)  
 Visual Basic, VISA example, [906](#)  
 voltage crossing reported or not found, [799](#)  
 voltage difference between data points, [740](#)  
 voltage difference measured, [802](#)  
 voltage level for active trigger, [658](#)  
 voltage marker used to measure waveform, [803, 804](#)  
 voltage offset value for channels, [230](#)  
 voltage probe, [239, 267](#)  
 voltage ranges for channels, [237](#)  
 voltage ranges for external trigger, [266](#)  
 voltage threshold, [338](#)

## W

WAI (Wait To Continue), [150](#)  
 wait, [150](#)  
 wait for operation complete, [136](#)  
 Wait Trig bit, [171, 173](#)  
 waveform base value measured, [373](#)  
 WAVEform command, [45](#)  
 WAVEform commands, [707](#)  
 waveform data, [709](#)  
 waveform data format, [447](#)  
 waveform data length, [448](#)  
 waveform data, save, [446](#)  
 waveform generator, [744](#)  
 waveform generator amplitude, [755](#)  
 waveform generator function, [746](#)  
 waveform generator high-level voltage, [756](#)

waveform generator low-level voltage, [757](#)  
 waveform generator offset, [758](#)  
 waveform generator output control, [751](#)  
 waveform generator output load impedance, [752](#)  
 waveform generator period, [753](#)  
 waveform generator pulse width, [748](#)  
 waveform generator ramp symmetry, [749](#)  
 waveform generator reset defaults, [754](#)  
 waveform generator square wave duty cycle, [750](#)  
 waveform introduction, [709](#)  
 waveform maximum vertical value measured, [374](#)  
 waveform minimum vertical value measured, [375](#)  
 waveform must cross voltage level to be an occurrence, [799](#)  
 WAVEform parameters, [50](#)  
 waveform peak-to-peak vertical value measured, [376](#)  
 waveform period, [351](#)  
 waveform persistence, [255](#)  
 waveform RMS value measured, [378](#)  
 waveform save option for segments, [449](#)  
 waveform source, [729](#)  
 waveform source subsource, [733](#)  
 waveform standard deviation value measured, [360](#)  
 waveform vertical amplitude, [371](#)  
 waveform voltage measured at marker, [803, 804](#)  
 waveform, byte order, [715](#)  
 waveform, count, [716](#)  
 waveform, data, [717](#)  
 waveform, format, [719](#)  
 waveform, points, [720, 722](#)  
 waveform, preamble, [724](#)  
 waveform, type, [734](#)  
 waveform, unsigned, [735](#)  
 waveform, view, [736](#)  
 waveform, X increment, [737](#)  
 waveform, X origin, [738](#)  
 waveform, X reference, [739](#)  
 waveform, Y increment, [740](#)  
 waveform, Y origin, [741](#)  
 waveform, Y reference, [742](#)  
 WAVEform:FORMat, [50](#)  
 waveforms, mask test run, [411](#)  
 Web control, [55](#)  
 WGEN commands, [743](#)  
 WGEN trigger source, [661](#)  
 what's new, [25](#)  
 width, [556, 669](#)  
 window, [637, 638, 639](#)  
 window time, [633](#)  
 window time base mode, [631](#)  
 window, measurement, [381](#)  
 windows, [285](#)  
 windows as filters to Fast Fourier Transforms, [285](#)

windows for Fast Fourier Transform functions, [285](#)  
 WMEMory commands, [759](#)  
 word format, [719](#)  
 word format for data transfer, [713](#)  
 word select (WS) low, I2S trigger, [493](#)  
 word select (WS) source, I2S, [483](#)  
 word width, SPI decode, [534](#)  
 write text to display, [618](#)  
 WriteIEEEBlock method, [47, 53](#)  
 WriteList method, [47](#)  
 WriteNumber method, [47](#)  
 WriteString method, [47](#)

## X

X axis markers, [310](#)  
 X delta, [316](#)  
 X delta, mask scaling, [414](#)  
 X1 and X2 cursor value difference, [316](#)  
 X1 cursor, [310, 312, 313](#)  
 X1, mask scaling, [413](#)  
 X2 cursor, [310, 314, 315](#)  
 X-axis functions, [630](#)  
 X-increment, [737](#)  
 X-of-max measurement, [382](#)  
 X-of-min measurement, [383](#)  
 X-origin, [738](#)  
 X-reference, [739](#)  
 X-Y mode, [630, 631](#)

## Y

Y axis markers, [310](#)  
 Y offset, reference waveform, [766](#)  
 Y range, reference waveform, [767](#)  
 Y scale, reference waveform, [768](#)  
 Y1 and Y2 cursor value difference, [319](#)  
 Y1 cursor, [310, 313, 317, 319](#)  
 Y1, mask scaling, [415](#)  
 Y2 cursor, [310, 315, 318, 319](#)  
 Y2, mask scaling, [416](#)  
 Y-axis value, [741](#)  
 Y-increment, [740](#)  
 Y-origin, [741, 742](#)  
 Y-reference, [742](#)

## Z

zero values in waveform data, [717](#)  
 zoomed time base, [631](#)  
 zoomed time base measurement window, [381](#)  
 zoomed time base mode, how autoscale affects, [157](#)  
 zoomed window horizontal scale, [639](#)