

QUICK TRAINING GUIDE: Student Response System

Setup

1. Insert (2) AA batteries (provided) in each clicker and tighten with screwdriver.
2. Install Image Mate Accent for SRS from CD or from <http://167.206.233.133/srs>.

Path: [Windows] All Program>ELMO>Image Mate Accent for SRS
[MAC OS] Finder > Application > Image Mate Accent for SRS

- Image Mate Accent for SRS
- ELMO SRS Configurations
- ELMO SRS Reporting
- IMAccDriver
- Image Mate Accent for SRS

NOTE: If using ELMO's CRA-1 Wireless Tablet, sync the SRS Wireless Adapter and Tablet by pressing the two buttons.



3. Insert SRS Wireless Adapter into computer's USB port.

Before Class: Create a Class Database

1. Open ELMO SRS Reporting software and select the "SRS" tab
2. Click on "Create Database"
3. Name your Class Database

The screenshot shows the ELMO SRS Reporting software interface. The 'SRS' tab is selected in the 'Reporting' menu. The 'CREATE DATABASE' button is highlighted with a blue arrow and a '2' in a circle. Below it, the 'Create Database' dialog box is open, showing fields for 'New Database', 'Default class', 'Database Description', and 'Students information'.

(Optional) Register Students' information

1. After creating a Database, Click on "Select Database." Select the Database and click "Okay."
2. Then click on "Register students."
3. Enter student's name take the student's photo with an ELMO document camera

Find clicker number on back of clicker

The screenshot shows the 'Register students' dialog box. It features a table with columns for 'Clicker Number', 'Student ID number', and 'Name'. The student 'Sarah' is highlighted in blue. To the right, there is a 'Register' panel with a 'Let's take photos!' button, a 'Student Photo' field, and a 'Change' button. A blue arrow points from the 'Clicker Number 23' field to the photo area.

Clicker Number	Student ID number	Name
1	10001	Angelina Jolie
2	10002	Brad Pitt
3	10003	Blake Lively
4	10004	Felix the Cat
5	10005	Hello Kitty
6	10006	Daffy Duck
7	10007	Katy Perry
8	10008	David Beckham
9	10009	Kate Middleton
10	10010	Justin Bieber
11	10011	Minnie Mouse
12	10012	Mickey Mouse
13	10013	Lady Gaga
14	10014	Justin Timberlake
15	10015	Statue of Liberty
16	10016	George Clooney
17	10017	Madonna
18	10018	Simon Cowell
19	10019	Gwyneth Paltrow
20	10020	Will Smith
21	10021	Jennifer Aniston
22	10022	Jake Gyllenhaal
23	10023	Sarah
24	10024	
25	10025	
26	10026	
27	10027	
28	10028	
29	10029	
30	10030	



When opening Image Mate Accent for SRS, select the Class database.

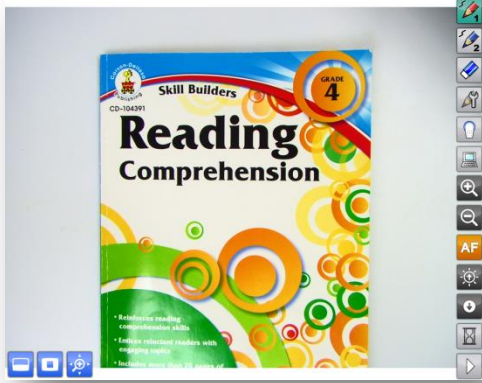
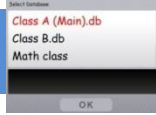

ANNOTATION TOOLS

- Pen 1
- Pen 2
- Clear All
- Pen Settings

- Start SRS Session
- Computer Access

DOCUMENT CAMERA CONTROL

- Zoom in
- Zoom out
- Auto-focus
- Increase brightness
- Decrease brightness
- Pause
- Next Menu

MODES

- Computer Screen Annotation
- Document Camera Image
- Whiteboard Mode *(see below)*
- Teaching Material Folder *(see below)*
- Capture
- Undo
- Select
- Create Time-Lapse *(see below)*
- Rotate image

PRESENTATION TOOLS

- Mask
- Highlight
- Zoom & Scroll

Teaching Material Folder
Click to review captured images

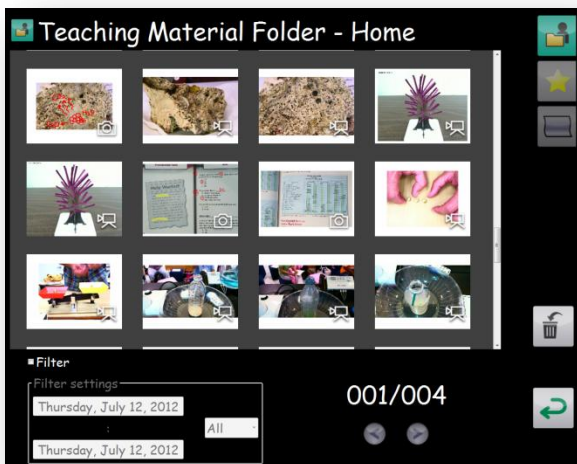

Drag favorite images to Favorite icon .

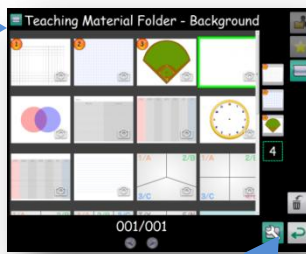

Click on Background Shortcut icon and drag backgrounds to set up shortcuts.

Time-lapse
To create a Time-lapse, drag to choose the Interval time then click "Start Recording." When finished, click "Stop Recording."

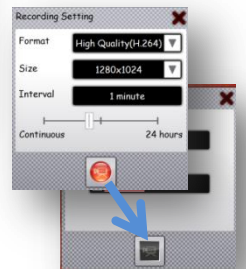

Quiz: DOCUMENT CAMERA MODE



Power on clickers.
After responding, the button will light up for 5 seconds. The clicker will power off after 5 minutes.



1. Open the Teacher's Control Panel and start a session
2. Select the answer option
3. Start the quiz time. Students key in answer.
4. Stop the quiz time
5. Select the correct answer
6. Go to Results Display
7. Go to the next question

Quiz: WHITEBOARD MODE



Use the Annotation tools to create a question in Whiteboard mode.

Quiz: DESKTOP MODE



Click on Computer Screen Annotation to use digital contents including Powerpoint presentations.

Features: GROUP LEARNING

Divide the class into teams for groupwork and competitions.



Set up number of teams and team mascots.



Students use clicker to join team.

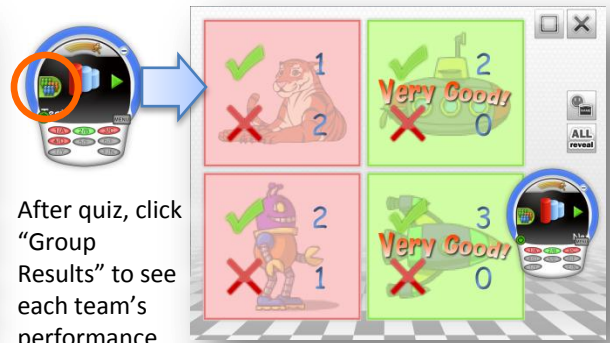

After quiz, click "Group Results" to see each team's performance.

Features: TIMER AND SPEED RANKING



Click on Timer

Select the time, Click start



After stopping the quiz time and selecting the correct answer, click on "Speed Ranking" to reveal the quickest responders.



Features: MENU

Review all of the questions and results in the session.

Scroll through all questions and results in current session.

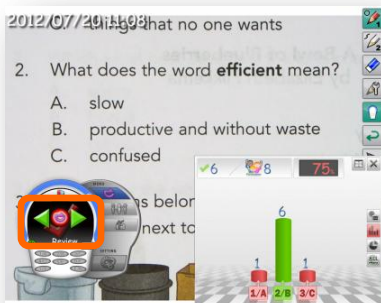

Open SRS Configurations
SRS Settings, Software update, etc

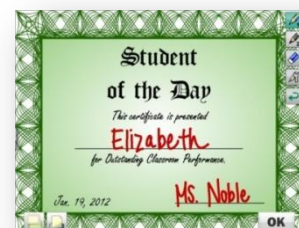

At the end of the quiz, reward a student with Student of the Day certificate.

Open  ELMO SRS Reporting

See page 5

After Class: Performance Review

Open  ELMO SRS Reporting

To view Class performance of a session:

1. Click on "Session Report"
2. Click on the session
3. Click "Select"

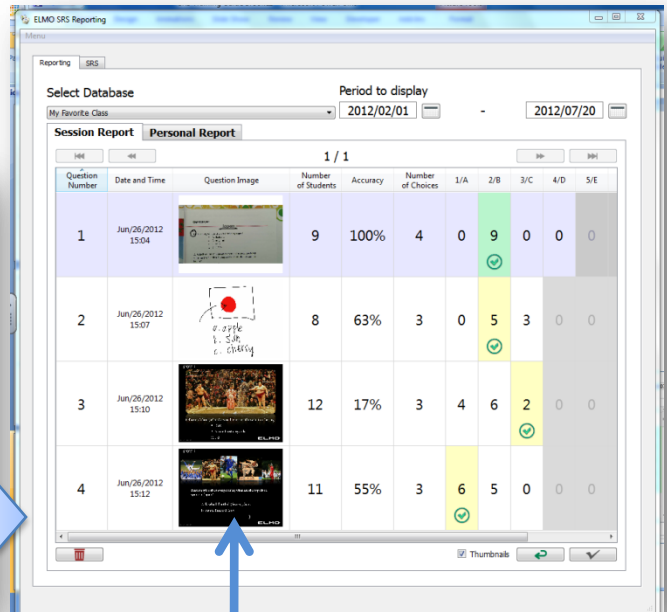
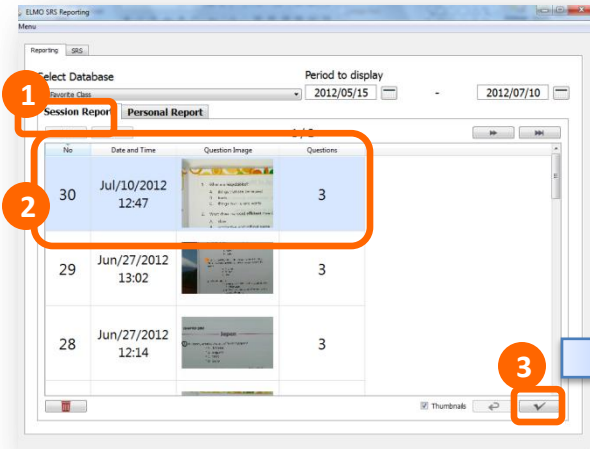

Click to see image and annotate

To view performance of individual students:

1. Click on "Personal Report."
2. Select the session

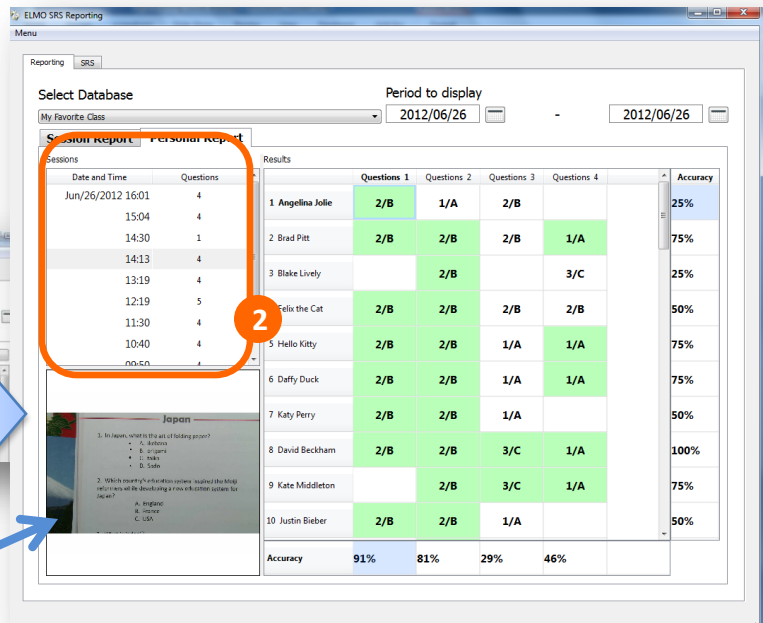
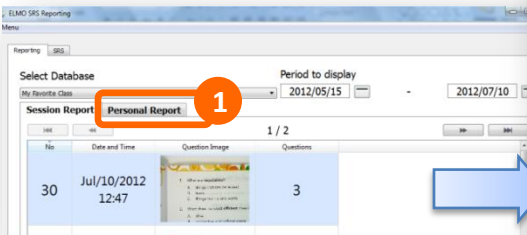

Click to see image and annotate