

Information in this document is subject to change without notice. Reproduction in any manner without written permission of PolyVision Corporation is forbidden.

PolyVision Corporation reserves the right to make changes in product design, or detail, and to discontinue any product or material without notice.

CopyCam is a trademark of PolyVision Corporation, a Steelcase Company.

The Bluetooth trademarks are owned by Bluetooth SIG, Inc., USA.

TABLE OF CONTENTS

Welcome to CopyCam	2
CopyCam Quick Start	3
What to Expect	3
CopyCam Quick Start	3
Three Ways to Make Copies	4
What You Can Copy	4
What You Can't Copy	4
Copying to the Printer	4
Copying to a Floppy Diskette	5
Copying to the Web	7
Copying in any Combination	8
The CopyCam Web Server	9
Accessing Your CopyCam Web Server	9
Using the Saved Shots Tab	10
Saving Copies to your Hard Disk	11
Printing From the Web	11
Using the Settings Tab	12
Using the Camera Info Tab	16
Changing Printers	18
CopyCam Maintenance	23
Cleaning	23
Camera Arm Lens	23
Web Site Maintenance	23
Printer	23
Troubleshooting	24
LED and Voice Status Messages	26
LED Status Indicators	26
Voice Messages	26

WELCOME TO COPYCAM

Welcome to CopyCam™, your quick and easy tool to capture information from a whiteboard or chalkboard.

This manual provides instructions for operating your CopyCam. Refer to the *CopyCam Installation Guide* for installation instructions.

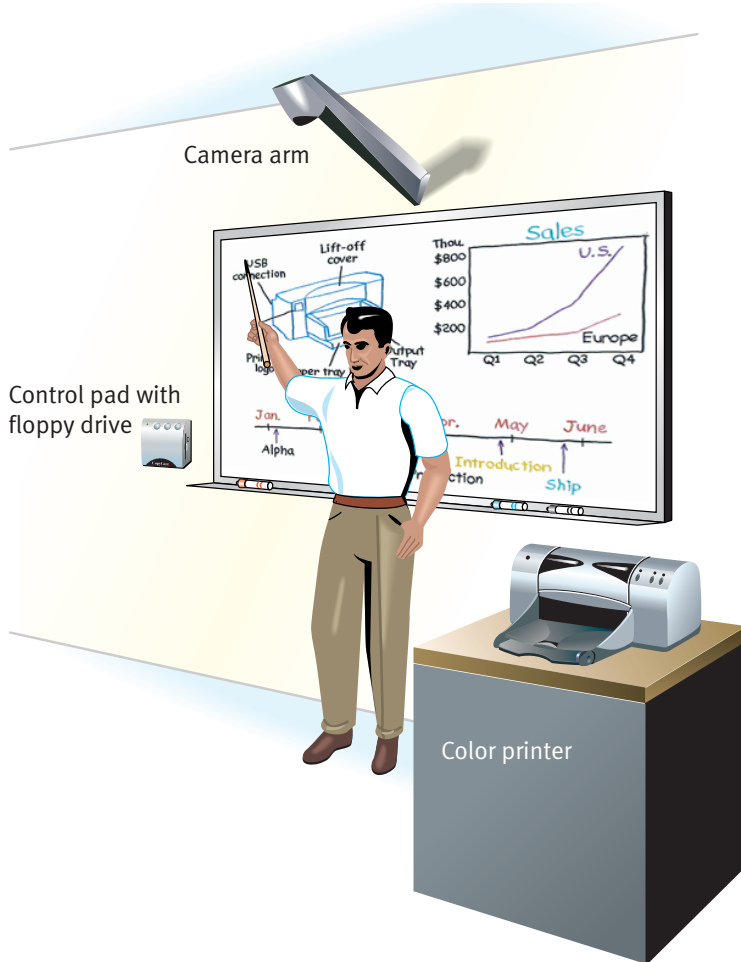

COPYCAM QUICK START

Step 1: Write on the board.

Step 2: Press a button on the control pad.

Step 3: You're done!

CopyCam captures the board and you can continue your presentation without interruption.

WHAT TO EXPECT

In good lighting conditions, CopyCam captures the board just five seconds after you press one of the control pad buttons. In poor light, it might take a few seconds longer.

NOTE:

To avoid shadows across the image, be sure you stand away from the board when you press the control pad button.

A voice prompt quietly says “captured.” At the same time, the LED changes from blinking yellow to solid yellow to indicate that you can erase the board and continue writing. Refer to “LED and Voice Status Messages” on page 26 for a summary of all status messages.

When you use the printer, it can take up to 45 seconds before a copy starts printing, but you can continue with your presentation during that time.

When you use the floppy diskette, it can take up to a minute to save the file, but you can continue with your presentation during that time as well.

COPYCAM OPERATION

THREE WAYS TO MAKE COPIES

CopyCam gives you a choice of three ways to make copies of your whiteboard or chalkboard:

- on the printer
- on a floppy diskette
- on the web

You can use any combination to save copies during a presentation. Refer to “Copying in any Combination” on page 8.

WHAT YOU CAN COPY

CopyCam can copy writing and drawings in any color on whiteboards or chalkboards. You can use any chalk color or any marker color. You can even copy overhead projections if they use line art. CopyCam captures an area of up to 4' x 8' on a wall, whether or not there is a board there.

WHAT YOU CAN'T COPY

CopyCam will not produce a clean image from large blocks of solid color, photos, or 3D objects.

COPYING TO THE PRINTER

CopyCam comes with its own color printer. The color printer receives its data using Bluetooth wireless technology. (You can also configure CopyCam to use ethernet network printers. Refer to “Changing Printers” on page 18.)

CopyCam emits radio signals to the printer’s antenna, so no physical connection is required between them. The printer should be within 30 feet of the CopyCam camera arm, but it does not need to be in the same room. If a wall is between CopyCam and the printer, the antenna range may be slightly reduced.

To print a copy of the board:

- 1 Be sure the printer is turned on, and has paper and ink.

- 2 When you are ready to capture, press the  button on the control pad once for each copy you want to print.

- 3 Continue your presentation after you hear the voice prompt say “captured” and the LED changes from blinking yellow to solid yellow.

COPYING TO A FLOPPY DISKETTE

You can save a copy of the board to a floppy diskette as an image file (.png). One floppy diskette holds 10 to 15 copies, depending on the complexity of the images. Files are named CCam0001.png, CCam0002.png, etc. Each copy that you save receives the next sequential number. After 1000 copies have been saved, the number wraps back to 0001. The date and time of capture are part of the file details.

CopyCam uses only formatted MS-DOS high-density 3.5" floppy diskettes. Formatted floppy diskettes are available from most office supply stores.

NOTE:

CopyCam will not erase files on a diskette, so be sure that the diskette you use has sufficient space for your copies.

To copy to a floppy diskette:

- 1 Insert a formatted diskette in the control pad, as shown below.

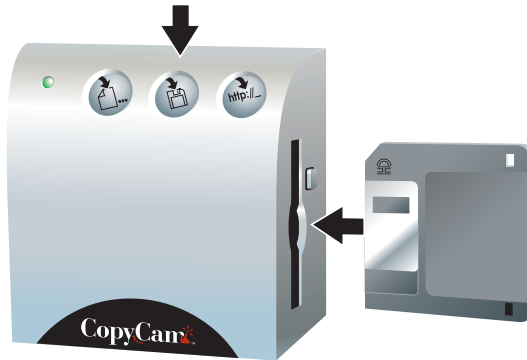

- 2 When you are ready to capture, press  to save a copy of the board to the floppy diskette.
- 3 Continue your presentation after you hear the voice prompt say “captured” and the LED changes from blinking yellow to solid yellow. The disk drive begins to write after about 30 seconds. Writing to disk may take up to a minute.

NOTE:

If the LED blinks red, one of the following may have occurred:

- No diskette is inserted in the control pad.
- A bad or unformatted diskette is inserted in the control pad.
- The diskette is full.

The voice prompt provides additional information.

To remove the floppy diskette from the control pad:

- 1 Wait until the LED changes to green or the voice prompt says “ready,” indicating that writing is complete.

- 2 Press the eject button on the control pad, as shown below.

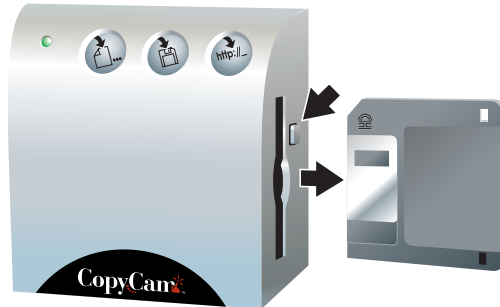

NOTE:

Most computers can read the .png format images on the floppy diskette. Simply insert the diskette in your computer, browse to the floppy diskette drive and double-click the image file to view it. Images can easily be inserted in word processing documents or e-mail as well. To use only a portion of your board image, use any image editing application.

COPYING TO THE WEB

You can also copy the board as an image file (.png) to the built-in CopyCam web server. Access the copies with any computer sharing the same Local Area Network (LAN). The computer can be a Windows-based computer, a Macintosh, or any other computer with web access. All you need is a web browser such as Internet Explorer or Netscape. Refer to “The CopyCam Web Server” on page 9 for information about how to access the web server.

The web server can hold approximately 40 copies at a time, depending on their complexity. When the web server becomes full, the oldest copies disappear as new ones are added. Copies remain on the web server until they are replaced by newer ones or until you delete them, even if there is a power outage.

To copy to the web:

- 1 When you are ready to copy, press the  button to save a copy of the board to the web.

- 2 Continue your presentation after you hear the voice prompt say “captured” and the LED changes from blinking yellow to solid yellow. When the LED changes to green and the voice prompt says “ready,” your copy is available on the web server.

WARNING

Copies saved to the web can be seen (and deleted) by anyone in your organization who has access to the LAN, since the web page where copies are saved does not require a password to view. Save to the web only when you are willing to share the information. Print or save confidential information to a diskette to avoid public viewing.

COPYING IN ANY COMBINATION

You can use the CopyCam buttons in any order to print and save copies of the board. For example, if you want to print ten copies of the board during your presentation for the purpose of distributing them to your class, and you also want to save a copy on a floppy diskette to use in a word processing document, press the  button ten times, then press  once. CopyCam captures the board once. The same image appears on both the diskette and the printed pages.

THE COPYCAM WEB SERVER

ACCESSING YOUR COPYCAM WEB SERVER

Each CopyCam has a unique web address that appears on the left edge of the control pad, as shown below. (This address should have been labeled by your installer. If it isn't, refer to the *CopyCam Installation Guide* for instructions.)

To access CopyCam copies on the web:

- 1 Write down the CopyCam web address.
- 2 Turn on a computer that shares the same LAN as CopyCam.
- 3 Run a browser application, such as Internet Explorer or Netscape.
- 4 Enter the web address in the “Address” field and press Enter.

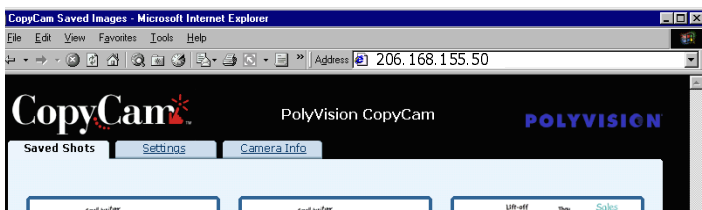

The CopyCam web site opens.

NOTE:

You can add the CopyCam web site to Favorites or create a shortcut. (In most browsers, you can drag the address to a “Links” area, and it will create a shortcut for you.) Rename the shortcut to make your CopyCam easier to identify.

USING THE SAVED SHOTS TAB

On the CopyCam web site, the “Saved Shots” tab, shown below, displays miniature images of each capture, including the date and time. These miniature images are called “thumbnails.”

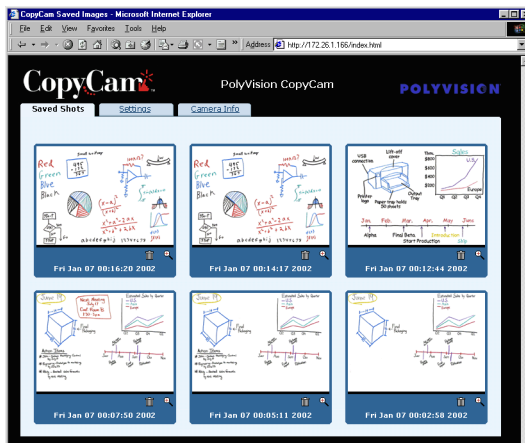

Click a thumbnail to see the corresponding full-size image. The full-size image opens in a new window using whatever application is available on your computer to view .png files.

The .png format images on the “Saved Shots” tab can easily be printed, inserted in word processing documents, or sent in e-mail. If a copy on the web will be valuable in the future, preserve it by:

- saving it to your computer’s hard disk, or
- printing it from your web browser

SAVING COPIES TO YOUR HARD DISK

Copies that you save to your computer's hard disk can later be printed, used in documents, sent in e-mail, or edited.

To save a copy to your computer's hard disk:

- 1 Click a thumbnail to see the full-size image.
- 2 Choose "Save As" from the File menu.
- 3 Browse to the desired location on the hard disk and give the image a unique name.
- 4 Click "Save."

PRINTING FROM THE WEB

You can print one or more copies from the CopyCam web application at any time.

To print a copy from the web application with your default printer:

- 1 Click on a thumbnail to view the full-size image.
- 2 Choose "Print" from the File menu.
- 3 Select the number of copies to print.
- 4 Click "OK."

USING THE SETTINGS TAB

The web server “Settings” tab, shown below, provides a way for you to view and change important CopyCam web settings. A description of each field is presented below.

- Network Settings:** Includes a checked 'Use DHCP' option, and input fields for 'IP address' (192.168.1.20), 'Subnet Mask' (255.255.255.0), and 'Gateway' (192.168.1.1).
- Board Settings:** Includes an input field for 'Board Name' (Main Conference Room).
- Capture Settings:** Includes radio buttons for 'Capture Type' (Monochrome and Color, with Color selected).
- Printer Settings:** Includes radio buttons for 'Printer Type' (Bluetooth and Ethernet, with Bluetooth selected), an input field for 'Bluetooth Printer Channel' (00:03:6E:10:1E:C4-6), and an empty 'Ethernet Printer Address' field.
- Control Pad Settings:** Includes a dropdown menu for 'Control Pad Volume' (Medium Soft) and a checked 'Low Light Warning' option.
- Firmware Update:** Includes an input field for 'Firmware Update Server' (default) and a 'Start Update' button.
- Password Protection:** Includes input fields for 'New Password' and 'Confirm Password'.

A 'Submit Changes' button is located at the bottom center of the settings area.

Submit Changes

Click the “Submit Changes” button to implement changes to a setting. Settings are password protected. The first time you submit a change during an Internet browser session, the Password dialog

appears, as shown below.

- 1 Enter your password. The factory default user name is blank and password is “admin.”
- 2 Click “OK.”

Use DHCP

Check this box if your LAN uses DHCP protocol. Remove the check mark if your LAN uses fixed IP addressing. Consult your system administrator if you are unsure.

IP Address

During configuration, the CopyCam web server IP address is determined automatically by DHCP or you may assign it here manually if the “Use DHCP” checkbox is not checked. (Refer to the *CopyCam Installation Guide* for information about how to configure CopyCam the first time.)

Subnet Mask

This network reference is determined automatically by DHCP or you may assign it manually here if the “Use DHCP” checkbox is not checked.

Gateway

CopyCam uses this gateway address only when updating firmware over the Internet. It is determined automatically through DHCP or you may assign it manually here if the “Use DHCP” checkbox is not checked.

Board Name

Enter a name that will help you identify the location of this CopyCam. This name appears at the top of the web page.

Capture Type

CopyCam normally captures images in color but it can also capture in monochrome. Changing to monochrome capture type can improve image quality when using a blackboard or when printing exclusively to black and white printers, such as network laser printers.

Printer Type

CopyCam comes with its own color printer that uses wireless Bluetooth technology. However you can also print to any PCL-4 compatible printer sharing the same LAN. Bluetooth is the default printer type. If you need to change printers, refer to “Changing Printers” on page 18.

Bluetooth Printer Channel

This field displays the Bluetooth device address of the wireless printer for this CopyCam. If you need to change printers, refer to “Changing Printers” on page 18.

Ethernet Printer Address

To print to a networked printer instead of the wireless printer that comes with CopyCam, enter the networked printer IP address in this field. If you need to change printers, refer to “Changing Printers” on page 18.

Control Pad Volume

Choose the control pad voice message volume from five volume levels: off, soft, medium soft, medium loud, or loud.

Date/Time

Set the correct date and time. This information is associated with saved copies to help you identify when each copy was saved.

Low Light Warning

Remove the check to disable the control pad voice message that

warns of low light conditions.

Firmware Update Server

Registered users receive information about free firmware updates. To update CopyCam firmware on a computer with Internet access:

- 1 Enter the IP address of the PolyVision firmware server, or leave “default” in this field. (This IP address might have changed since you purchased your CopyCam. If the update fails, go to “Support” at www.websterboards.com to find the appropriate IP address and enter it in this field.)
- 2 Click the “Start Update” button.
- 3 If this is the first change you have submitted during this Internet browser session, the Password dialog appears, as shown below.

- 4 Enter your password. The factory default user name is blank and password is “admin.”
- 5 Click “OK.”
- 6 CopyCam automatically connects to the IP address, downloads the update, and then upgrades the firmware. Depending on the speed of the Internet connection, this may take up to two minutes.

The control pad LED provides feedback regarding the status of the upgrade. During the upgrade, the LED goes through a pattern of blinking yellow then green, then blinking yellow and green again. At the completion of a successful upgrade, the control

pad voice prompt says “hello” and the LED stays green.

If the upgrade fails, the control pad LED flashes red. Press any control pad button to resume use with the original firmware version.

WARNING

Do not disconnect the power while the control pad LED is flashing. Permanent damage may result.

- 7 After the upgrade, click the browser’s “Back” button to return to the CopyCam web page. (Do NOT click the browser’s “Refresh” button, as this will initiate the upgrade again.)

NOTE:

You can also update firmware from a floppy diskette provided by PolyVision Corporation. Contact Technical Support if you need such a diskette.

New Password

CopyCam settings are password protected. To change the password, enter a new password here, and enter it again in the next box.

Confirm Password

Enter your new password a second time here to confirm it.

USING THE CAMERA INFO TAB

The web server “Camera Info” tab provides a summary of information about CopyCam.

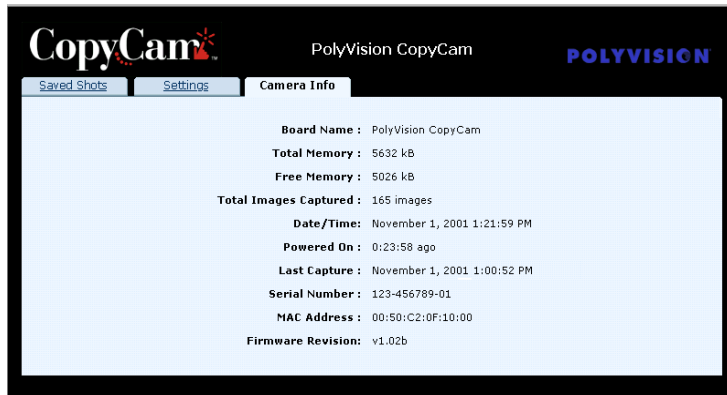

Board Name: The name, entered from the “Settings” tab, associated with this CopyCam.

Total Memory: The total memory in the CopyCam. This memory is used for storing copies of the board, plus the settings used to operate CopyCam.

Free Memory: The memory available to store new copies. When free memory becomes low, old copies are deleted as new copies are saved.

Total Images Captured: The total number of copies saved or printed from this CopyCam.

Date/Time: The current date and time, which can be adjusted on the “Settings” tab.

Powered On: The time of the last power on. Power on occurs when the CopyCam power adapter is plugged into a power outlet. (Images and settings are preserved during power outages.)

Last Capture: The time of the last use of CopyCam to save or print a copy of the board.

Serial Number: The CopyCam serial number. The serial number is also located on the top of the camera arm.

MAC Address: The unique ethernet hardware adapter address.

Firmware Revision: The version number of the CopyCam firmware.

CHANGING PRINTERS

The CopyCam “Settings” tab on the web server includes provisions for changing the printer associated with a CopyCam. You can change to a different wireless printer, or change settings so CopyCam prints to a network printer on the LAN instead of a wireless printer. Refer to “Changing to a Network Printer” on page 20.

CHANGING WIRELESS PRINTERS

If your CopyCam is connected to a LAN and the wireless color printer needs to be changed (such as for a warranty replacement), follow the steps below.

To change the color printer:

- 1 Find your printer’s Bluetooth device address. It can be obtained from a Bluetooth wireless printer by holding the printer’s “X” button for a few seconds until the printer produces an information page that contains the address, or from a printer with the Bluetooth adapter by pressing the small button on the adapter so the printer produces an information page that contains the address. Make a note of this number.
- 2 Locate the CopyCam web address on the flange of the control pad and make a note of it.

- 3 On a computer connected to the same LAN as CopyCam, run a web browser and enter the CopyCam web address in the

“Address” field. If the web server is not yet configured on the LAN, refer to the *CopyCam Installation Guide*.

NOTE:

Every CopyCam has its own web address which is uniquely associated with one CopyCam device. The “Settings” tab you see is for only one CopyCam, even though you may have several CopyCams installed as part of your LAN.

- 4 Click the “Settings” tab.

- Network Settings:** Includes a checked 'Use DHCP' checkbox, and input fields for 'IP address' (192.168.1.20), 'Subnet Mask' (255.255.255.0), and 'Gateway' (192.168.1.1).
- Board Name:** An input field containing 'Main Conference Room'.
- Capture Type:** Radio buttons for 'Monochrome' and 'Color' (selected).
- Printer Type:** Radio buttons for 'Bluetooth' (selected) and 'Ethernet'.
- Bluetooth Printer Channel:** An input field containing '00:03:6E:10:1E:C4-6'.
- Ethernet Printer Address:** An empty input field.
- Control Pad Volume:** A dropdown menu set to 'Medium Soft'.
- Date/Time:** An input field showing 'June 20, 2002 1:59:22 PM'.
- Low Light Warning:** A checked checkbox.
- Firmware Update Server:** An input field containing 'default' and a 'Start Update' button.
- Security:** Input fields for 'New Password' and 'Confirm Password'.

At the bottom of the settings area is a 'Submit Changes' button.

- 5 Enter the printer’s Bluetooth device address in the field labeled “Bluetooth Printer Channel.”
- 6 Add “-1” to the serial number if the new printer is the HP995C Bluetooth wireless printer. Add “-6” to the serial number if the new printer uses a Bluetooth adapter.
- 7 Click the “Submit Changes” button to save the change.

- 8 Settings are password protected. If this is the first change during this Internet session, you will see the Password dialog shown below.

- 9 Enter your password. The factory default user name is blank and the password is “admin.”
- 10 Click “OK.” CopyCam will now print copies from the new color printer.

CHANGING TO A NETWORK PRINTER

CopyCam can print to other printers on the same network. The network printer must:

- be connected on the same LAN as CopyCam.
- have its own IP address.
- support PCL-4 or better.

To change to a network printer:

- 1 Locate the CopyCam web address on the flange of the control pad, and make a note of it.

- 2 On a computer connected to the same LAN, run a web browser and enter the CopyCam web address in the “Address” field. If the web server is not yet configured on the LAN, refer to the *CopyCam Installation Guide*.

NOTE:

Every CopyCam has its own web address which is uniquely associated with one CopyCam device. The “Settings” tab you see is for only one CopyCam, even though you may have several CopyCams installed as part of your LAN.

- 3 Click the “Settings” tab.

- Use DHCP
- IP address : 192.168.1.20
- Subnet Mask : 255.255.255.0
- Gateway : 192.168.1.1
- Board Name : Main Conference Room
- Capture Type : Monochrome Color
- Printer Type : Bluetooth Ethernet
- Bluetooth Printer Channel : 00:03:6E:10:1E:C4-6
- Ethernet Printer Address : [Empty field]
- Control Pad Volume : Medium Soft (dropdown menu)
- Date/Time : June 20, 2002 1:59:22 PM
- Low Light Warning
- Firmware Update Server : default
- New Password : [Empty field]
- Confirm Password : [Empty field]

Buttons: 'Start Update' (next to Firmware Update Server), 'Submit Changes' (at the bottom center).

- 4 Click the “Ethernet” radio button beside “Printer Type.”
- 5 Enter the network printer’s IP address in the field labeled “Ethernet Printer Address.”
- 6 Click the “Submit Changes” button to save the change.

- 7 Settings are password protected. If this is the first change during this Internet session, you will see the Password dialog shown below.

- 8 Enter your password. The factory default user name is blank and the password is “admin.”
- 9 Click “OK.” CopyCam will now print copies from the network printer.

COPYCAM MAINTENANCE

CLEANING

Wipe the control pad and camera arm cover with a soft damp cloth. Use **ONLY** warm soapy water. Avoid harsh cleaners or detergents.

CAMERA ARM LENS

The camera arm houses a sensitive camera lens. As a rule, clean **ONLY** if necessary. Any contact with the critical optical surface risks damage to the surface. If in doubt, do not clean.

If necessary, use soft, abrasive-free lens paper or lens cloth to clean the lens. Never use spray cleaners or solvents, as they may harm the lens.

WEB SITE MAINTENANCE

Regularly save and delete image files as needed to prevent them from being overwritten.

PRINTER

Refer to the printer manual for maintenance information. (Printer manuals are also available on-line at the manufacturer's web site.)

TROUBLESHOOTING

ISSUE	RESOLUTION
The printed copy is unclear, off center, or crooked.	The system may require calibration. Refer to the Installation Guide for instructions.
Copy quality on a blackboard remains poor after calibration.	<ul style="list-style-type: none"> • Dusty blackboards can reduce contrast for CopyCam. Be sure that your board is cleaned thoroughly before writing. • If color is not important to you, you can dramatically improve contrast by changing capture type from color to monochrome. Refer to “Using the Settings Tab” on page 12.
Writing along the bottom edge of the printed copy is unclear or whited out.	Glare from the eraser tray along the bottom edge of the board is interfering with the capture. You may need to change the lighting near your board or calibrate CopyCam with the bottom calibration sheets two inches or so above the bottom of the board. For best results, lighting should not be directly over the board.
CopyCam cannot be located from a browser.	<ul style="list-style-type: none"> • Confirm that the CopyCam configuration has properly obtained the CopyCam address. Try performing the configuration again as described in the Installation Guide. • Check the ethernet cable connection in the camera arm. • If the ethernet cable is connected to a hub, confirm that the hub’s link indicator light is on.
When the  button is pressed, the CopyCam voice prompt says “printer problem.”	<ul style="list-style-type: none"> • Confirm that the printer is powered on and loaded with ink and paper. • CopyCam may be unable to find your printer. Move the printer closer to the CopyCam arm. • Check for interfering devices, such as microwave ovens, wireless telephones, and other network devices operating at 2.4 GHz.

<p>No CopyCam systems appear in the list when “Start” is pressed in “setup.html” during configuration.</p>	<ul style="list-style-type: none"> • Confirm that you are configuring the CopyCam web server from a computer that shares the same LAN segment as the CopyCam system. • Double-click “setup.html” again and click “Start” again. CopyCam may be attempting to squat on an address. • Check the ethernet cable connection in the camera arm. • If the ethernet cable is connected to a hub, confirm that the hub’s link indicator light is on. • If an incorrect network address was entered, you may need to reset the system to factory settings, which results in the loss of all settings and stored images. To reset the system: <ol style="list-style-type: none"> 1 Remove the power adapter from the wall for 5 seconds. 2 Plug the power adapter back into the wall. 3 Within 10 seconds of plugging the power adapter back into the wall, press all three control pad buttons simultaneously.
<p>The control pad LED is not lit.</p>	<ul style="list-style-type: none"> • Confirm that the power adapter is properly connected to the wall. • Confirm that the power adapter cable is properly connected in the camera arm. • Confirm that the control pad is properly connected in the camera arm. The larger jack is reserved for the ethernet cable. The control pad cable connector looks similar but is smaller. • Confirm that the power adapter is not on a switched outlet.
<p>The printer sometimes stops in the middle of a printout.</p>	<ul style="list-style-type: none"> • The printer may be too far away. Move the printer closer to the CopyCam arm. • Check for interfering devices, such as microwave ovens, wireless telephones, and other network devices operating at 2.4 GHz.
<p>The password for the Setup tab has been lost or forgotten.</p>	<ul style="list-style-type: none"> • Reset the system to factory settings, which results in the loss of all settings and stored images. To reset the system: <ol style="list-style-type: none"> 1 Remove the power adapter from the wall for 5 seconds. 2 Plug the power adapter back into the wall. 3 Within 10 seconds of plugging the power adapter back into the wall, press all three control pad buttons simultaneously.

LED AND VOICE STATUS MESSAGES

CopyCam gives you both LED and voice feedback to indicate the status of your capture.

LED STATUS INDICATORS

The table below explains the LED status indicators.

LED INDICATOR	SYSTEM STATUS
No light	No power.
Solid green	Unit is idle and ready to copy.
Blinking yellow	Board capture in progress, unit is powering on, or firmware upgrade in progress. Stand away from the board during captures.
Solid yellow	Copy is being processed for the floppy disk drive, printer, or web server. You may continue writing on the board. The capture is complete.
Blinking red	System error such as missing or full diskette, printer out of paper or not powered on, or calibration required. (The voice prompt provides additional information.)

VOICE MESSAGES

Voice messages provide additional status feedback. The table below is a summary of voice messages.

VOICE MESSAGE	STATUS
"Hello"	Power restored
"One copy", "Two copies", ...	 button pressed
"Another copy"	 button pressed
"Save disk"	 button pressed

“Save web”	 button pressed
“Captured”	Board capture complete
“Ready”	Printing, save to floppy diskette, or save to web complete
“Working”	Please wait while CopyCam writes a floppy diskette or reboots
“Printer problem”	Printer out of paper, printer out of ink, or printer unavailable
“No printer”	Printer is not on-line or could not be found
“Full”	CopyCam cannot capture because the printing buffer is full
“No disk”	Floppy diskette missing
“Problem”	A problem occurred and CopyCam needs to reboot
“Disk full”	Floppy diskette is full
“Web problem”	Web server not responding: contact Technical Support
“Disk problem”	Floppy diskette unformatted or bad
“Low light”	Low light conditions result in longer capture time
“Hardware problem”	Hardware failure: contact Technical Support
“Calibration needed”	Cannot detect borders and calibration has not been performed
“Calibration done”	Calibration is complete and CopyCam is ready for use
“Calibration problem”	Calibration unsuccessful

