



Tradition. Excellence. Innovation.



Tradition. Excellence. Innovation. since 1914



Catherine Marsh



1st Generation

Victor Marsh



2nd Generation

Alvin Marsh Sr.



2nd Generation

Joseph Marsh



2nd Generation

John J. Marsh



2nd Generation

John J. Marsh Jr.



3rd Generation

Brian Marsh



4th Generation

Brian Marsh II



5th Generation

Commitment to Your Needs is What Has Driven Our Success

It started with a family in 1914. Catherine Marsh, a widow of eight years, mortgaged the family home that housed her nine children to help her son Alvin finance a business venture. Alvin and his brothers, along with some help from a gentleman named John Garber, organized a lumber company – the Marsh Lumber Company, Inc. in Dover, Ohio.

By 1920, the company was manufacturing native hardwoods, and the Marsh brothers purchased Garber's interests. Following World War I (in which three of the Marsh siblings served), the company experienced a period of rapid growth and purchased an abandoned lumberyard to manufacture wood products, which included cold air registers, flooring, car decking, interior trim and other machined lumber products.

Through the years, the company dropped and added divisions, changed names, and joined with other corporations. In 1958, the Marsh Chalkboard Division was started under Marsh Lumber Company, Inc. Then, in 1995 the name was changed to Marsh Industries, In. Now, almost 100 years later, Marsh Industries, Inc. is one of the largest manufacturers of visual display-board products in the United States.

TABLE OF CONTENTS

INTERACTIVE WHITEBOARDS

Marsh Integro™ 3

PRO-RITE® MARKERBOARDS

Series 1100 Astron	4
Series 1200 Thin Line	4
Series 1400 Traditional	5
Series 1600 Contractor	5
Series 3400 Traditional with Hanger Bar	6
Series 3600 Contractor with Hanger Bar	6
Series 7500 Wood Framed	7
Vertical Sliding Units	8
Horizontal Sliding Units	9
Crestline XL Combination Boards	10
Writeable/Erasable H-Bar	10
Concert Series T-Bar & T-Bar Map Rail	10
Combination Boards	11
Graphic Boards	12
HPL Boards	13
Remarkaboards	13
Retro-Fit Surface Conversion Boards	14
Small Boards	15
Conference Cabinets	16-17
Contemporary Freestanding Reversible Boards	18
Traditional Freestanding Reversible Boards	19-20

SKU CONFIGURATION FORMULA

Item Number Configuration Instructions	21
Finishes and Colors	21

TACKBOARDS

Wrapped Edge	22
Series 1200 Thin Line	23
Series 1400 Traditional	24
Series 1600 Contractor	25
Series 3400 Traditional with Hanger Bar	26
Series 3600 Contractor with Hanger Bar	27
Series 7500 Wood Framed	28
Small Boards	29
Glass Enclosed Tackboards	30-31
Pedestal Tackboards	32

OTHER PRODUCTS

Message Boards	33-35
Pedestal Message Boards	36
Easels	37-38
Lapboards	39
Display Cases	40-43
Poly-Rite®	44
Sheet Materials	46
Cork Rolls	46
Double Duty Space Dividers	47
Tackable Space Dividers	48
Map Rails	49
Accessories	50
Compositition Chalk Boards & Café Menu Boards	51

SHIPPING INFORMATION

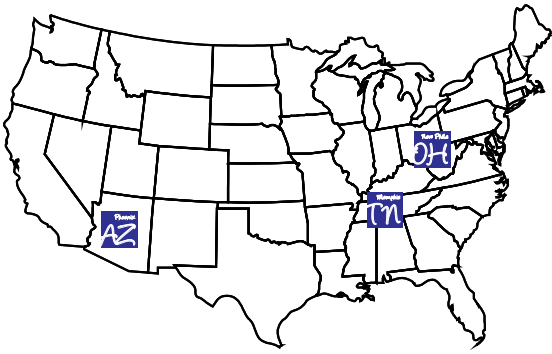

Marsh Industries, Inc. has invested more in research and development of our packaging and distribution strategies than any other competitor. Our M-Class Packaging System significantly reduces freight damages. Marsh's M-Class Packing System is lightweight, easy to handle, open and dispose of once you have assembled or installed your Marsh products. We invite you to compare our M-Class Packaging system with packaging from your current supplier.



With three convenient shipping locations, Marsh provides quicker turn around times, fewer damages, and pick-up for local dealers.

Distribution Centers

New Philadelphia, OH

Memphis, TN

Phoenix, AZ

Shipping Type

Ground UPS/FedEx

Freight

Product Shipping Legend

Shipping Lead Times

Tier One
24-48 hours

Tier Two
7 days

Tier Three
2 weeks

Tier Four
4 weeks

Tier One Products (Quantity of 6 or less)

MARKERBOARDS

MA1820000
MA2030000
MA3040000
MA4040000
MA4060000
MA4080000
PR2030000
PR3040000
PR404-1460-6100
PR404-1461-6100
PR406-1460-6100
PR406-1461-6100
PR408-1460-6100
PR408-1461-6100
WR2030000
WR3040000
PR-406-7560-6100
PR-408-7560-6100

CHALKBOARDS (Black)

AS18200BL
AS20300BL
AS30400BL
WS18200BL
WS20300BL
WS30400BL

TACKBOARDS

AN1820000
AN2030000
AN3040000
AN404-1400-0000
AN406-1400-0000
AN408-1400-0000

CORK ROLLS

UN406CT14
UN408CT14
UN412CT14
UN424CT14
UN436CT14
UN448CT14
UN406CT18
UN408CT18
UN412CT18
UN424CT18
UN436CT18
UN448CT18

POLY-RITE

77LF20000
87LF00000
975000000
977000000

MAPRAILS

MR101-0000
MR102-0000
MR103-0000
MR104-0000
MR201-0000
MR202-0000
MR203-0000
MR204-0000
MR106-3PK0
MR108-3PK0
MR110-3PK0
MR112-3PK0
MR106-6PK0
MR108-6PK0
MR110-6PK0
MR112-6PK0
MR206-3PK0
MR208-3PK0
MR210-3PK0
MR212-3PK0
MR206-6PK0
MR208-6PK0
MR210-6PK0
MR212-6PK0

ACCESSORIES

CH012-W
CH012-Y
CH013-A
HD408-AC
HD408-BB
HD408-WC
PR1300000
PR15000RD
PR15000BE
PR15000BK
PR15000GR
PR1520000
PR1600000
PR1610000
PR1620000
PR1700000
PR193

LAPBOARDS

LP91200RM
LP91200GR

REVERSIBLES

RA46CK2K2
RA46HRMRM

Tier Three Products

All products not listed are tier three shipping.

Tier Four Products

GRAPHIC BOARDS

PR40400PC
PR404M1PC
PR40600PL
PR406M1PL
PR40800GL
PR40800HL
PR40800PL
PR408M1GL
PR408M1HL
PR408M1PL
PR41000PL
PR410M1PL

INTEGRO™ BOARDS

All boards

HORIZONTAL SLIDERS

All boards

VERTICAL SLIDERS

All boards

DISPLAY CASES

All recessed and freestanding cases

Tier Two Products (Quantity of 6 or less)

MARKERBOARDS

LA20300WT
LA30400WT
LA40400WT
LA40600WT
LA40800WT
LA41000WT
LA41200WT

MARKERBOARDS

PR30400LG
PR410-1460-6100
PR410-1461-6100
PR412-1460-6100
PR412-1461-6100
PR416-1460-6100
PR416-1461-6100

POLY-RITE

76CT0000
77CT0000
87CT0000

INTERACTIVE WHITEBOARDS

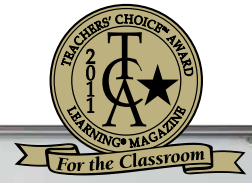

MARSH INTEGRO

It's a traditional markerboard. And it's a state-of-the-art interactive whiteboard. The Marsh Integro™ powered by Mimio® is a truly innovative, seamless, one-piece solution that meets all your front-of-the-classroom lesson needs. The Integro offers seamless innovation up to 16' of uninterrupted writing space. The transition from a standard markerboard to an interactive whiteboard is as simple as flipping a switch. Add color and motion to any lesson plan and then save it for future use. Integro comes with a Mimio Mouse Interactive Stylus to offer drawing and point-and-click capabilities.



- Winner of a 2011 *Learning*® Magazine Teachers' Choice
- Durable aluminum trim and tray
- Powered by Mimio®
- Instant access to images, design templates, multimedia, lesson plans and more
- Supports industry-standard file formats for easy file sharing

Size (WxH)	Item Number	Price	Weight (LBS.)
10' x 4'	Integro 410	\$ 1,883.00	144
12' x 4'	Integro 412	\$ 1,923.00	173
14' x 4'	Integro 414	\$ 1,990.00	195
16' x 4'	Integro 416	\$ 2,020.00	232

Shipping

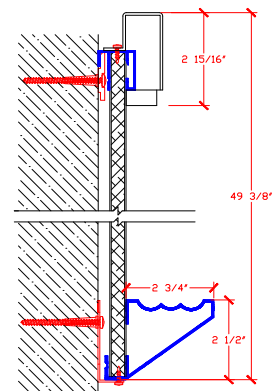

Marsh Integro does not qualify for other programs, discounts or incentives. Integro sold through Marsh Authorized Resellers.

SERIES 1100 ASTRON

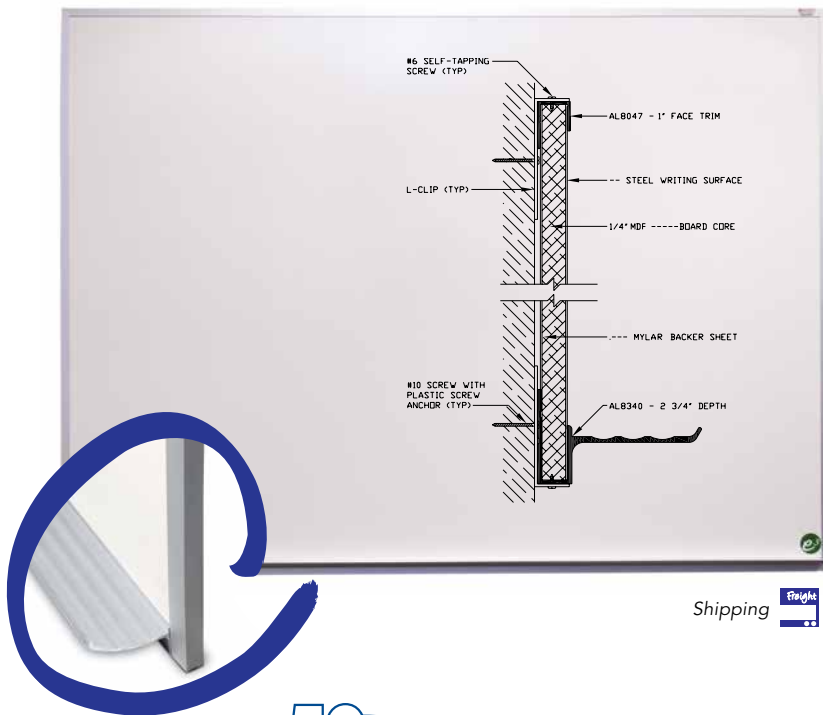

Size (w x h)	Item Number	Price	Weight (Lbs.)
4' x 4'	PR-404-1160	\$ 282.00	40
5' x 4'	PR-405-1160	\$ 302.00	51
6' x 4'	PR-406-1160	\$ 357.00	59
8' x 4'	PR-408-1160	\$ 432.00	75
10' x 4'	PR-410-1160	\$ 557.00	98
12' x 4'	PR-412-1160	\$ 656.00	115

- 1" Aluminum trim face
- 1/4" MDF with mylar backer
- 2-3/4" Aluminum shelf tray
- L-Clip installation
- Items shown are standard, no options available
- Magnetic porcelain enameled steel surface
- Also available in chalkboard (green & black)

Shipping

50-year warranty
On Porcelain Steel Surface

SERIES 1200 THIN LINE

Size (w x h)	Item Number	Price	Weight (Lbs.)
4' x 4'	PR-404-1260	\$ 330.00	60
5' x 4'	PR-405-1260	\$ 349.00	74
6' x 4'	PR-406-1260	\$ 408.00	90
8' x 4'	PR-408-1260	\$ 488.00	120
10' x 4'	PR-410-1260	\$ 607.00	150
12' x 4'	PR-412-1260	\$ 694.00	175
16' x 4'	PR-416-1260	\$ 860.00	250
6' x 5'	PR-506-1260	\$ 555.00	120
8' x 5'	PR-508-1260	\$ 686.00	160
10' x 5'	PR-510-1260	\$ 828.00	200
12' x 5'	PR-512-1260	\$ 935.00	240
16' x 5'	PR-516-1260	\$ 1,212.00	320

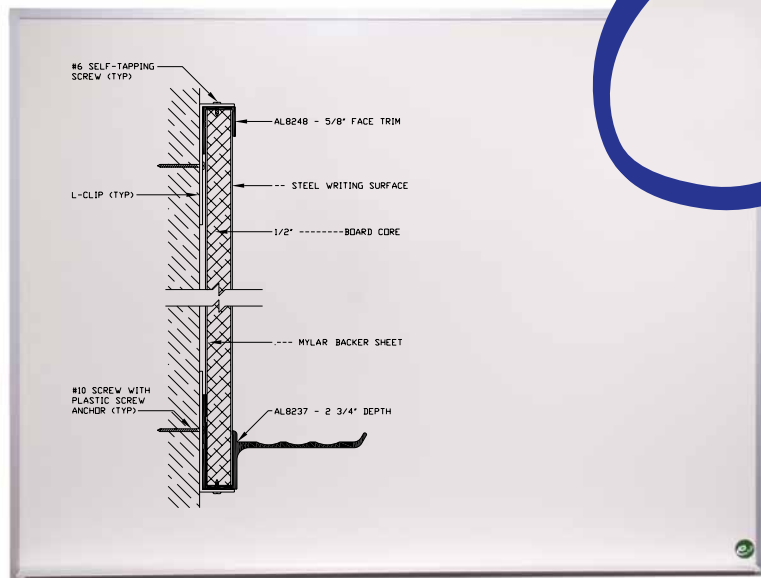

Shipping

- 5/8" aluminum trim face
- 1/2" Particleboard with Mylar backer standard
- .005 aluminum foil backer option available
- 2-3/4" Aluminum shelf tray standard
- L-Clip installation
- 1" map rail option available
- Aluminum box tray with end caps option available
- Magnetic porcelain enameled steel surface
- Also available in chalkboard (green & black)

50-year warranty
On Porcelain Steel Surface

FINISHES AND COLORS Optional finishes and colors may require modified shipping schedules and costs. See page 21 for color options.

SERIES 1400 TRADITIONAL

Size (w x h)	Item Number	Price	Weight (Lbs.)
4' x 4'	PR-404-1460	\$ 293.00	60
5' x 4'	PR-405-1460	\$ 315.00	74
6' x 4'	PR-406-1460	\$ 373.00	90
8' x 4'	PR-408-1460	\$ 453.00	120
10' x 4'	PR-410-1460	\$ 570.00	150
12' x 4'	PR-412-1460	\$ 662.00	175
16' x 4'	PR-416-1460	\$ 830.00	250
6' x 5'	PR-506-1460	\$ 531.00	120
8' x 5'	PR-508-1460	\$ 663.00	160
10' x 5'	PR-510-1460	\$ 807.00	200
12' x 5'	PR-512-1460	\$ 916.00	240
16' x 5'	PR-516-1460	\$ 1,197.00	320

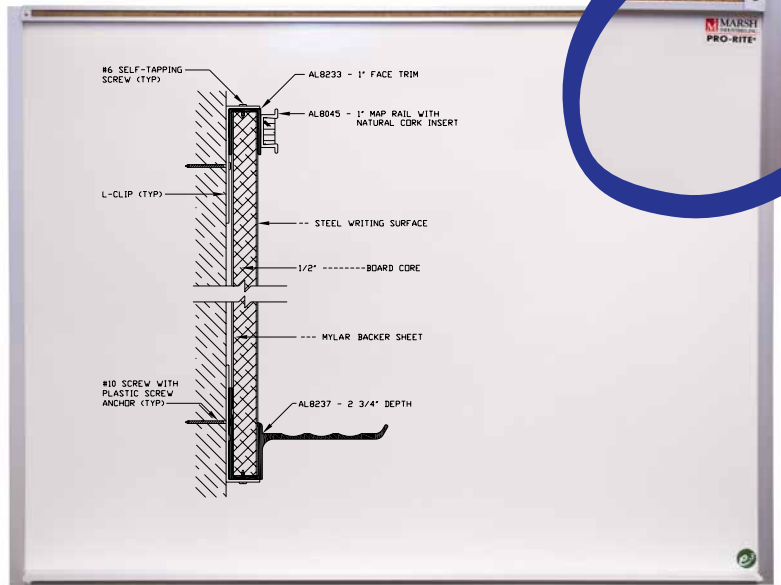

- 1" aluminum trim face
- 1/2" Particleboard with Mylar backer standard
- .005 aluminum foil backer option available
- 2-3/4" aluminum shelf tray standard
- Box tray w/ end caps option available
- 1" map rail option available
- L-Clip installation
- Magnetic porcelain enameled steel surface
- Also available in chalkboard (green & black)

50-year warranty
On Porcelain Steel Surface

Shipping

SERIES 1600 CONTRACTOR

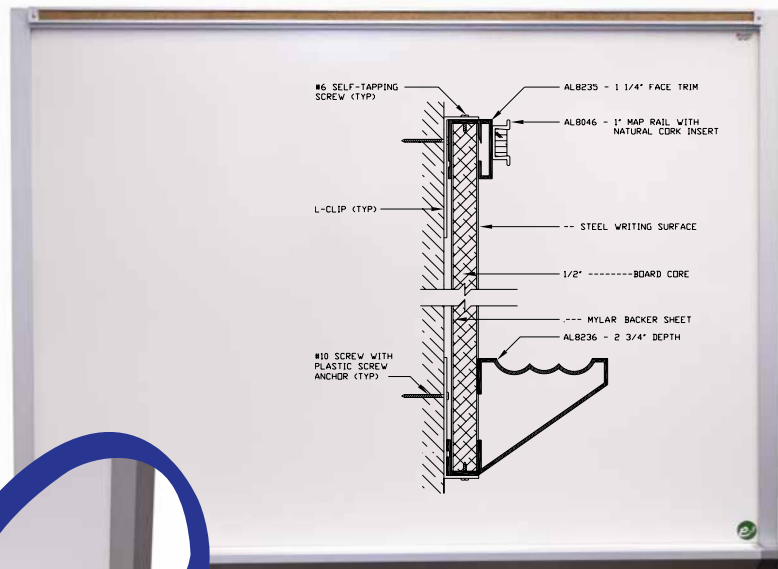

Size (w x h)	Item Number	Price	Weight (LBS.)
4' x 4'	PR-404-1631	\$ 378.00	60
5' x 4'	PR-405-1631	\$ 405.00	74
6' x 4'	PR-406-1631	\$ 470.00	90
8' x 4'	PR-408-1631	\$ 559.00	120
10' x 4'	PR-410-1631	\$ 691.00	150
12' x 4'	PR-412-1631	\$ 786.00	175
16' x 4'	PR-416-1631	\$ 974.00	250
6' x 5'	PR-506-1631	\$ 617.00	120
8' x 5'	PR-508-1631	\$ 761.00	160
10' x 5'	PR-510-1631	\$ 912.00	200
12' x 5'	PR-512-1631	\$ 1,033.00	240
16' x 5'	PR-516-1631	\$ 1,338.00	320

- 1-1/4" High Profile Trim Face
- 1/2" Particleboard with Mylar backer standard
- .005 aluminum foil backer option available
- 1" map rail standard with 2" option available
- 2-3/4" Box tray with end caps standard
- 2-3/4" aluminum shelf tray option available
- L-Clip installation
- Magnetic porcelain enameled steel surface
- Also available in chalkboard (green & black)

Shipping

50-year warranty
On Porcelain Steel Surface

FINISHES AND COLORS Optional finishes and colors may require modified shipping schedules and costs. See page 21 for color options.

Published Pricing in this catalog refers to standard products and Item Numbers shown in chart. Options are available at additional costs. Contact your Customer Service Representative for pricing on optional features.

SERIES 3400 TRADITIONAL WITH HANGER BAR

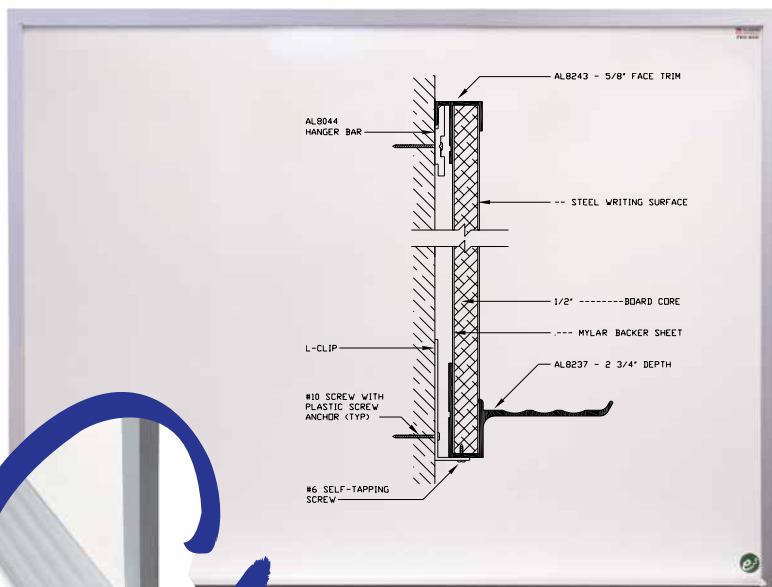

Shipping 

50-year warranty
on Porcelain Steel Surface

Size (WxH)	Item Number	Price	Weight (LBS.)
4' x 4'	PR-404-3460	\$ 339.00	60
5' x 4'	PR-405-3460	\$ 348.00	74
6' x 4'	PR-406-3460	\$ 417.00	90
8' x 4'	PR-408-3460	\$ 503.00	120
10' x 4'	PR-410-3460	\$ 630.00	150
12' x 4'	PR-412-3460	\$ 720.00	175
16' x 4'	PR-416-3460	\$ 900.00	250
6' x 5'	PR-506-3460	\$ 570.00	120
8' x 5'	PR-508-3460	\$ 697.00	160
10' x 5'	PR-510-3460	\$ 856.00	200
12' x 5'	PR-512-3460	\$ 960.00	240
16' x 5'	PR-516-3460	\$ 1,244.00	320

- 5/8" Aluminum Trim Face
- 1/2" Particleboard with Mylar backer standard
- .005 aluminum foil backer option available
- 2-3/4" aluminum shelf tray standard
- 2-3/4" Box tray with end caps option available
- 1" or 2" map rail option available
- Hanger Bar with L-Clip installation
- Magnetic porcelain enameled steel surface
- Also available in chalkboard (green & black)

SERIES 3600 CONTRACTOR WITH HANGER BAR

Size (WxH)	Item Number	Price	Weight (LBS.)
4' x 4'	PR-404-3631	\$ 407.00	60
5' x 4'	PR-405-3631	\$ 434.00	74
6' x 4'	PR-406-3631	\$ 538.00	90
8' x 4'	PR-408-3631	\$ 628.00	120
10' x 4'	PR-410-3631	\$ 742.00	150
12' x 4'	PR-412-3631	\$ 835.00	175
16' x 4'	PR-416-3631	\$ 1,039.00	250
6' x 5'	PR-506-3631	\$ 685.00	120
8' x 5'	PR-508-3631	\$ 801.00	160
10' x 5'	PR-510-3631	\$ 963.00	200
12' x 5'	PR-512-3631	\$ 1,085.00	240
16' x 5'	PR-516-3631	\$ 1,478.00	320

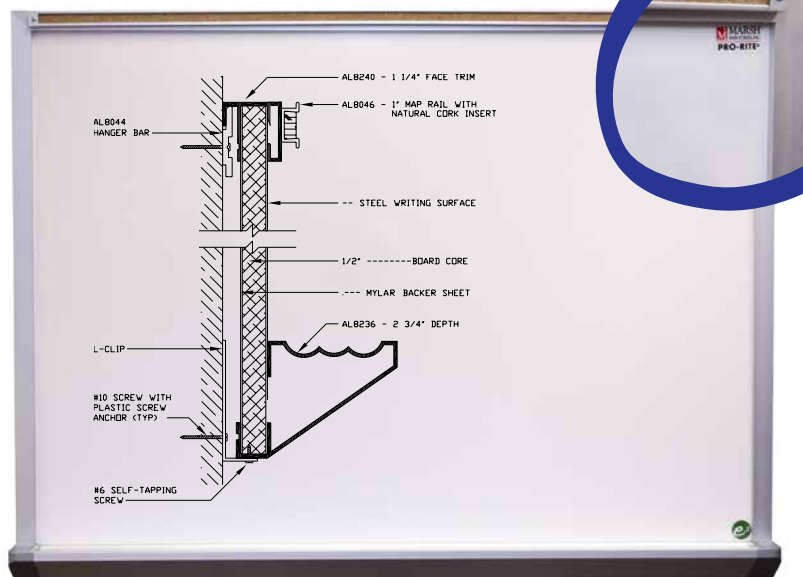

Shipping 

50-year warranty
on Porcelain Steel Surface

- 1-1/4" High Profile Aluminum Trim Face
- 1/2" Particleboard with Mylar backer standard
- .005 aluminum foil backer option available
- 2-3/4" Box tray with end caps standard
- 2-3/4" Aluminum shelf tray option available
- 1" map rail standard with 2" option available
- Hanger Bar with L-Clip installation
- Magnetic porcelain enameled steel surface
- Also available in chalkboard (green & black)

FINISHES AND COLORS Optional finishes and colors may require modified shipping schedules and costs. See page 21 for color options.

SERIES 7500 WOOD FRAMED

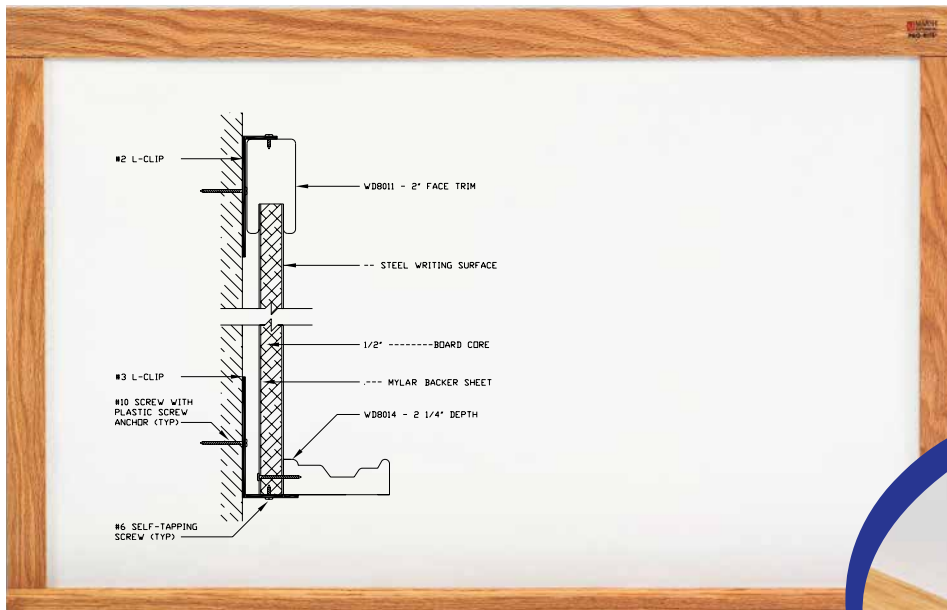

Shipping



Size (WxH)	Item Number	Price	Weight (LBS.)
4' x 4'	PR-404-7560	\$ 309.00	57
5' x 4'	PR-405-7560	\$ 337.00	70
6' x 4'	PR-406-7560	\$ 377.00	84
8' x 4'	PR-408-7560	\$ 459.00	110
10' x 4'	PR-410-7560	\$ 600.00	145
12' x 4'	PR-412-7560	\$ 659.00	165
16' x 4'	PR-416-7560	\$ 850.00	210
6' x 5'	PR-506-7560	\$ 546.00	107
8' x 5'	PR-508-7560	\$ 673.00	140
10' x 5'	PR-510-7560	\$ 842.00	180
12' x 5'	PR-512-7560	\$ 915.00	215
16' x 5'	PR-516-7560	\$ 1,210.00	285



- 2" Trim Face
- Solid Red Oak Hardwood trim and tray
- .005 aluminum foil backer option available
- Mortise and Tenon Cornering
- L-Clip installation
- 2" map rail option available
- Magnetic porcelain enameled steel surface
- Also available in chalkboard (green & black)

Wood Stain Options

Upcharge for optional wood stains

Standard



Natural Oak

Optional



Cherry



Mahogany



Ebony



Walnut

FINISHES AND COLORS Optional finishes and colors may require modified shipping schedules and costs. See page 21 for color options.

Published Pricing in this catalog refers to standard products and Item Numbers shown in chart. Options are available at additional costs. Contact your Customer Service Representative for pricing on optional features.

VERTICAL SLIDING UNITS



Size (WxH)	Item Number	Weight (LBS.)	Tracks
6' x 4'	VS-1-064	216	1
8' x 4'	VS-1-084	288	1
10' x 4'	VS-1-104	360	1
12' x 4'	VS-1-124	432	1
16' x 4'	VS-1-164	576	1
6' x 4'	VS-2-064	384	2
8' x 4'	VS-2-084	512	2
10' x 4'	VS-2-104	640	2
12' x 4'	VS-2-124	768	2
16' x 4'	VS-2-164	1024	2
6' x 4'	VS-3-064	504	3
8' x 4'	VS-3-084	672	3
10' x 4'	VS-3-104	840	3
12' x 4'	VS-3-124	1008	3
16' x 4'	VS-3-164	1344	3

- Additional 7' back panels are available in 6', 8', 10', 12' and 16' widths
- Sliding panels are a honeycomb core with 26 gauge galvanized back
- Up to 10' in height
- No upcharge for kick-plates
- Fixed rear panel
- Magnetic porcelain enameled steel surface
- Also available in chalkboard (green & black)

Shipping 

Call for additional information and pricing.

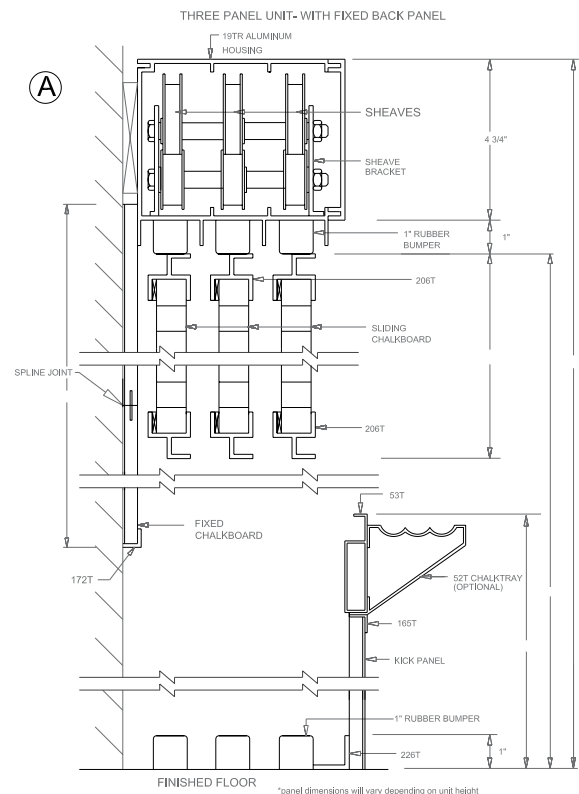

FINISHES AND COLORS Optional finishes and colors may require modified shipping schedules and costs. See page 21 for color options.

HORIZONTAL SLIDING UNITS



Shipping 



Call for additional information and pricing.

Size (WxH)	Panel Size (WxH)	Item Number	Panels	Weight (LBS.)
8' x 4'	4' x 3'6"	HS-1-084	1	224
10' x 4'	4' x 3'6"	HS-1-104	1	280
12' x 4'	4' x 3'6"	HS-1-124	1	336
16' x 4'	4' x 3'6"	HS-1-164	1	448
20' x 4'	4' x 3'6"	HS-1-204	2	560
24' x 4'	4' x 3'6"	HS-1-244	2	672
8' x 4'6"	4' x 4'	HS-1-085	1	252
10' x 4'6"	5' x 4'	HS-1-105	1	315
12' x 4'6"	6' x 4'	HS-1-125	1	378
16' x 4'6"	8' x 4'	HS-1-165	1	504
20' x 4'6"	5' x 4'	HS-1-205	2	630
24' x 4'6"	6' x 4'	HS-1-245	2	756

- Sliding 1/2 width panel (up to 3 sliding panels per board & 1 panel per track)
- Sliding panels are a honeycomb core with 26 gauge galvanized back
- Fixed rear panel is porcelain steel writing surface on 1/2" particle board with Mylar backer standard
- Pair of factory mounted nylon roller carriers located at bottom of each sliding panel
- Pair of factory mounted rubber bumpers located at the sides of panels
- Standard one track unit – two and three track options available
- Magnetic porcelain enameled steel surface
- Also available in chalkboard (green & black)

B 8' LONG UNIT- PLAN VIEW

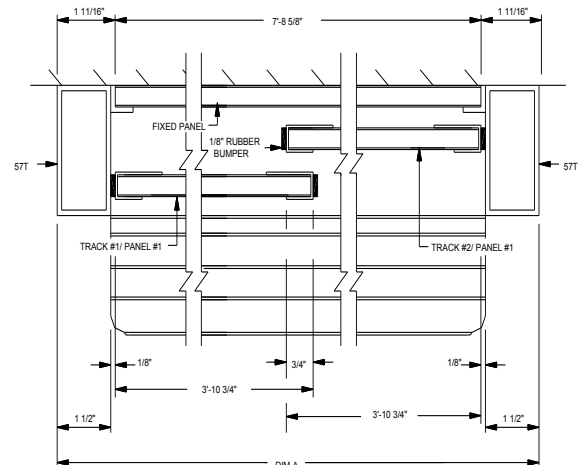

FINISHES AND COLORS Optional finishes and colors may require modified shipping schedules and costs. See page 21 for color options.

Published Pricing in this catalog refers to standard products and Item Numbers shown in chart. Options are available at additional costs. Contact your Customer Service Representative for pricing on optional features.

CRESTLINE XL COMBINATION BOARDS

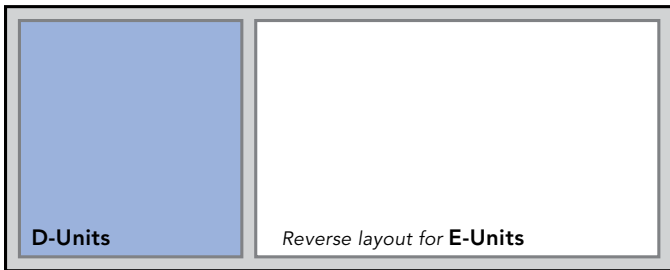
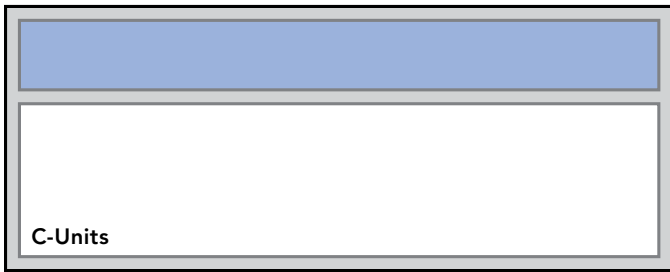

Reverse layout for E-Units

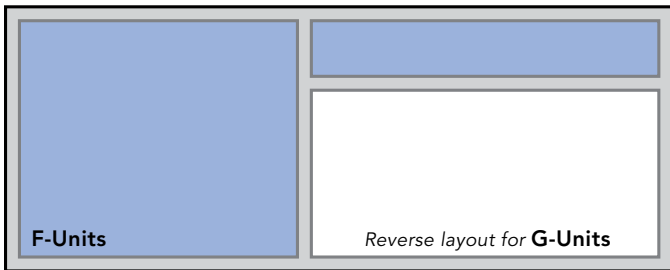
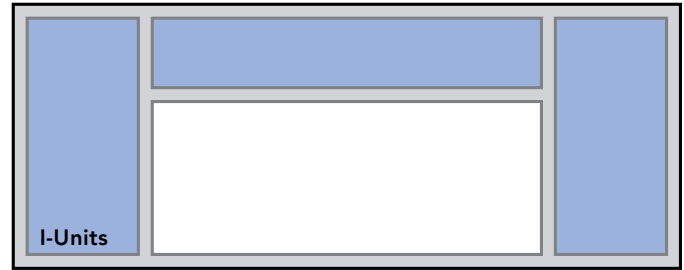

Reverse layout for G-Units

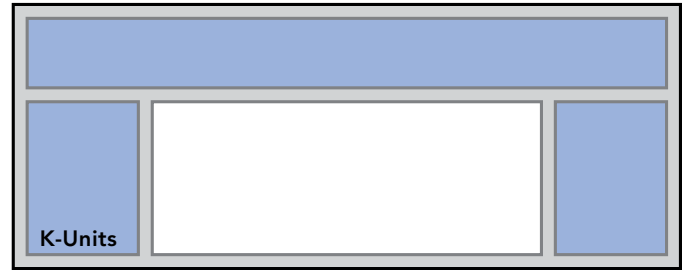

Call for additional information and pricing. All boards are built to order and non-returnable.

Shipping 

Marsh's Crestline XL Combination Boards provide factory-built units offering several different configurations with writing surface, natural cork and vinyl tackboard options. Trim series 1200 - 3600 options are available. Full length trays are provided. Factory-built units longer than 16' are connected with our exclusive H-Bar system.

WRITEABLE/ERASABLE H-BAR CONCERT SERIEST-BAR & T-BAR MAP RAIL



H-Bar

- Exclusive writeable/erasable coating
- H-Bar used for joining multiple panel units



Concert Series T-Bar & T-Bar Map Rail

- Makes installation quick and easy
- T-Bar used for concealing the seam of individual framed board units butted up to each other for a combination board appearance

FINISHES AND COLORS Optional finishes and colors may require modified shipping schedules and costs. See page 21 for color options.



COMBINATION BOARDS

Size (w x h)	Item Number	Price	Weight (LBS.)
3' x 2'	CA-203-M	\$ 71.00	11
3' 9-1/2" x 2' 9-1/2"	CA-304-M	\$ 103.00	21
6' x 4'	CA-406-M	\$ 282.00	45
8' x 4'	CA-408-M	\$ 373.00	58
3' x 2'	CW-203-M	\$ 76.00	11
3' 9-1/2" x 2' 9-1/2"	CW-304-M	\$ 157.00	21
6' x 4'	CW-406-M	\$ 308.00	46
8' x 4'	CW-408-M	\$ 392.00	60

Cork & Remarkaboard Combination

- Provides all your message needs in one space-saving board
- Remarkaboard white dry-erase surface has a painted surface on MDF with a UV top coat
- Trim and full-length shelf tray are available in satin anodized aluminum (CA) or solid oak (CW)
- Cork and Pro-Rite® combination option available



Shipping  except 3' x 2' & 3'9-1/2" x 2'9-1/2" ships 



Call for additional information and pricing.

Size (w x h)	Item Number	Price	Weight (LBS.)
3' x 2'	CA-203	\$ 73.00	11
3' 9-1/2" x 2' 9-1/2"	CA-304	\$ 108.00	21
6' x 4'	CA-406	\$ 297.00	45
8' x 4'	CA-408	\$ 384.00	58
3' x 2'	CW-203	\$ 80.00	11
3' 9-1/2" x 2' 9-1/2"	CW-304	\$ 165.00	21
6' x 4'	CW-406	\$ 322.00	46
8' x 4'	CW-408	\$ 420.00	60

Cork & Chalkboard Combination

- Economical painted chalkboard surface
- Trim and full-length shelf tray are available in satin anodized aluminum (CA) or solid oak (CW)



Shipping  except 3' x 2' & 3'9-1/2" x 2'9-1/2" ships 

Call for additional information and pricing.

This unit is not recommended for use on damp walls or in high moisture areas.

FINISHES AND COLORS Optional finishes and colors may require modified shipping schedules and costs. See page 21 for color options.

Published Pricing in this catalog refers to standard products and Item Numbers shown in chart. Options are available at additional costs. Contact your Customer Service Representative for pricing on optional features.

GRAPHIC BOARDS



Shipping 

Size (w x h)	Item Number	Price	Description	Weight (LBS.)
4' x 4'	PR-404-GC	\$ 429.00	Graph Coordinates	59
4' x 4'	PR-404-PC	\$ 450.00	Polar Coordinates	59
6' x 4'	PR-406-PL	\$ 573.00	Penmanship Lines	88
6' x 4'	PR-406-MS	\$ 538.00	Music Staff Lines	88
8' x 4'	PR-408-PL	\$ 667.00	Penmanship Lines	118
8' x 4'	PR-408-MS	\$ 636.00	Music Staff Lines	118
8' x 4'	PR-408-GL	\$ 667.00	Grid Lines (1" x 1")	118
8' x 4'	PR-408-HL	\$ 667.00	Horizontal Lines	118
10' x 4'	PR-410-MS	\$ 880.00	Music Staff Lines	142
12' x 4'	PR-412-MS	\$ 1,007.00	Music Staff Lines	168

- 1" Aluminum trim face
- 1/2" Particleboard with Mylar backer standard
- 2-3/4" Aluminum shelf tray standard
- L-Clip installation
- Only available in white markerboard
- 1" or 2" Map rail option available
- .005 Aluminum foil backer option available
- 2-3/4" Box tray with end caps option available
- Magnetic porcelain enameled steel surface

1" X 1" Grid Lines*

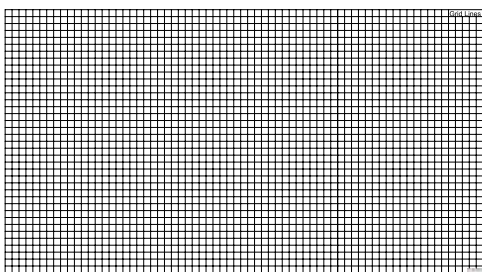

Music Staff Lines

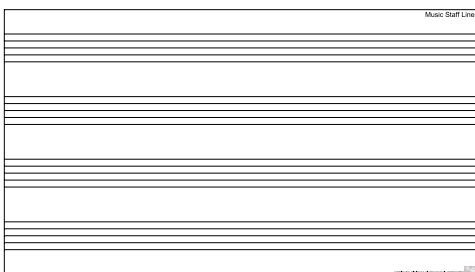

Polar Coordinates*

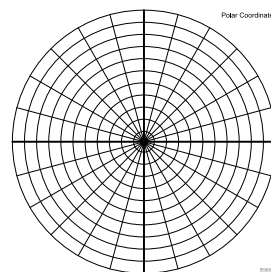

Horizontal Lines*

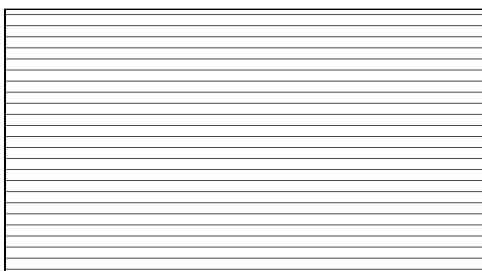

Penmanship Lines*

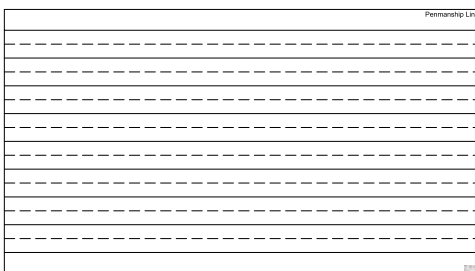

Graph Coordinates

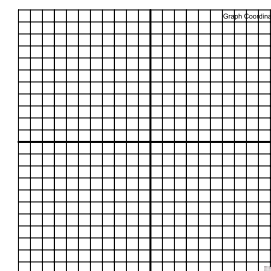

*Additional lead times may apply

FINISHES AND COLORS Optional finishes and colors may require modified shipping schedules and costs. See page 21 for color options.

HPL BOARDS



Finishes and Colors



Available in AA-(size)-00GR
green chalkboard - T3

Shipping 

Size (WxH)	Item Number	Price	Weight (LBS.)
4' x 4'	LA-404-00WT	\$ 187.00	49
5' x 4'	LA-405-00WT	\$ 268.00	60
6' x 4'	LA-406-00WT	\$ 272.00	71
8' x 4'	LA-408-00WT	\$ 352.00	94
10' x 4'	LA-410-00WT	\$ 458.00	117
12' x 4'	LA-412-00WT	\$ 537.00	139
4' x 4'	LW-404-00WT	\$ 206.00	50
5' x 4'	LW-405-00WT	\$ 268.00	60
6' x 4'	LW-406-00WT	\$ 286.00	72
8' x 4'	LW-408-00WT	\$ 376.00	95
10' x 4'	LW-410-00WT	\$ 492.00	119
12' x 4'	LW-412-00WT	\$ 564.00	141

- 1" aluminum trim face (LA) or 2" wood trim face (LW)
- 1/2" Particleboard with Mylar backer
- 2-3/4" aluminum shelf tray (LA) standard or wood shelf tray (LW)
- L-Clip installation
- 1" or 2" Map rail option available
- 2-3/4" Box tray with end caps option available



Shipping 

REMARKABOARDS

Size (WxH)	Item Number	Price	Weight (LBS.)
4' x 4'	MA-404-0000	\$ 152.00	31
6' x 4'	MA-406-0000	\$ 184.00	44
8' x 4'	MA-408-0000	\$ 221.00	55
4' x 4'	MW-404-0000	\$ 189.00	28
6' x 4'	MW-406-0000	\$ 222.00	38
8' x 4'	MW-408-0000	\$ 263.00	49

- Remarkaboard white dry-erase surface has a painted surface on MDF with a UV top coat
- Surface is light, fast and resists abrasion, stain and water under normal use
- 1" aluminum trim face (MA) or 2" wood trim face (MW)
- 2-3/4" aluminum shelf tray (LA) standard or wood shelf tray (LW)
- L-Clip installation

FINISHES AND COLORS Optional finishes and colors may require modified shipping schedules and costs. See page 21 for color options.

Published Pricing in this catalog refers to standard products and Item Numbers shown in chart. Options are available at additional costs. Contact your Customer Service Representative for pricing on optional features.

RETRO-FIT SURFACE CONVERSION BOARDS

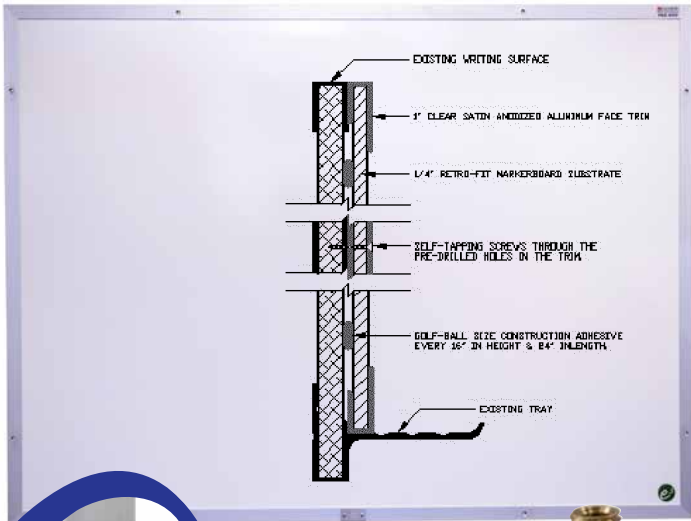

Size (LENGTH)	Item Number	Price	Weight (LBS.)
up to 48-3/8"	RF-404	\$ 330.00	41
48-1/2" to 72-3/8"	RF-406	\$ 357.00	57
72-1/2" to 96-3/8"	RF-408	\$ 442.00	74
96-1/2" to 120-3/8"	RF-410	\$ 569.00	99
120-1/2" to 144-3/8"	RF-412	\$ 636.00	129
144-1/2" to 192-3/8"	RF-416	\$ 877.00	161

- 1" aluminum trim face
- 1/4" MDF with Mylar backer
- Magnetic porcelain enameled steel surface
- Factory-drilled, counter-sunk holes with Marsh's exclusive "Crush-Guard" grommets prevent drawing installation screws through the trim when excessive torque is inadvertently used



Specify height up to 48-3/8"

Shipping 

All Retro-Fit boards are built to order and non-returnable.



Innovative board design that offers a perfect solution to existing board replacement or adhering skins.

Installation



First, prepare the surface of the existing board by thoroughly cleaning it of dirt, dust or grease. Apply construction adhesive to the back of the board in golf-ball size amounts every 16" in height and every 24" in length.



Position the new board carefully over existing board and press firmly in the locations of the adhesive.





Install the self-tapping screws (supplied with the board) through the pre-drilled holes in the trim. Clean the board thoroughly before using. See *markerboard care and maintenance instructions*.

FINISHES AND COLORS *Optional finishes and colors may require modified shipping schedules and costs. See page 21 for color options.*

SMALL BOARDS

Size (w x h)	Aluminum	Price	Weight (LBS.)	Solid Oak	Price	Weight (LBS.)
TRADITIONAL						
24" x 18"	PR-182	\$ 144.00	7	WR-182	\$ 100.00	8
36" x 24"	PR-203	\$ 115.00	11	WR-203	\$ 121.00	12
45-1/2" x 33-1/2"	PR-304	\$ 211.00	22	WR-304	\$ 231.00	25
48" x 36"	PR-304-LG	\$ 262.00	42			
ASTRON						
24" x 18"	PR-182	\$ 56.00	7			
36" x 24"	PR-203-HB	\$ 92.00	13			
45-1/2" x 33-1/2"	PR-304-HB	\$ 174.00	23			
48" x 36"	PR-304-HBLG	\$ 210.00	35			
HPL						
24" x 18"	LA-182-HB	\$ 98.00	7	LW-182	\$ 100.00	8
36" x 24"	LA-203	\$ 100.00	9	LW-203	\$ 107.00	10
45-1/2" x 33-1/2"	LA-304	\$ 153.00	18	LW-304	\$ 163.00	19
48" x 36"	LA-304-LG	\$ 262.00	42			
REMARKABOARD						
24" x 18"	MA-182	\$ 32.00	4	MW-182	\$ 40.00	5
36" x 24"	MA-203	\$ 47.00	7	MW-203	\$ 59.00	8
45-1/2" x 33-1/2"	MA-304	\$ 76.00	16	MW-304	\$ 81.00	18
48" x 36"	MA-304-LG	\$ 166.00	42			
TRADITIONAL CHALKBOARDS – Green or Black						
24" x 18"	AM-182	\$ 125.00	7	WM-182	\$ 125.00	8
36" x 24"	AM-203	\$ 127.00	11	WM-203	\$ 128.00	12
45-1/2" x 33-1/2"	AM-304	\$ 233.00	22	WM-304	\$ 241.00	24
48" x 36"	AM-304-LG	\$ 286.00	42			
HPL CHALKBOARDS –Green Only						
24" x 18"	AA-182	\$ 119.00	7	AW-182	\$ 123.00	8
36" x 24"	AA-203	\$ 104.00	9	AW-203	\$ 118.00	10
45-1/2" x 33-1/2"	AA-304	\$ 161.00	18	AW-304	\$ 179.00	19
48" x 36"	AA-304-LG	\$ 255.00	42			
COMPOSITION CHALKBOARDS – Green or Black						
24" x 18"	AS-182	\$ 35.00	4	WS-182	\$ 40.00	5
36" x 24"	AS-203	\$ 49.00	7	WS-203	\$ 60.00	8
45-1/2" x 33-1/2"	AS-304	\$ 81.00	16	WS-304	\$ 86.00	18
48" x 36"	AS-304-LG	\$ 175.00	42			

All boards are Shipping  except full size 48" x 36" ships 



FINISHES AND COLORS Optional finishes and colors may require modified shipping schedules and costs. See page 21 for color options.

Published Pricing in this catalog refers to standard products and Item Numbers shown in chart. Options are available at additional costs. Contact your Customer Service Representative for pricing on optional features.

CONFERENCE CABINETS



10-year warranty

Traditional Conference Cabinet

- Beautiful hand-crafted wood cabinets open to a porcelain steel markerboard
- Features three, heavy-duty, self-closing adjustable hinges
- Natural cork tackboards on interior of doors
- Markerboard packet sent with each cabinet

Wood Stain Options
Upcharge for optional stock wood stains



Shipping

Size (WxH)	Stain	Item Number	Price	Weight (LBS.)
Closed: 48" x 48" Open: 92-1/2" x 48" Depth: 4-1/4"	Walnut	HW-404-D	\$ 1,442.00	120
Closed: 48" x 48" Open: 92-1/2" x 48" Depth: 4-1/4"	Natural Oak	HW-404-E	\$ 1,442.00	120
Closed: 48" x 48" Open: 92-1/2" x 48" Depth: 4-1/4"	Walnut with projection screen	HW-404-DP	\$ 1,600.00	132
Closed: 48" x 48" Open: 92-1/2" x 48" Depth: 4-1/4"	Natural Oak with projection screen	HW-404-EP	\$ 1,600.00	132

Size (WxH)	Item Number	Price	Weight (LBS.)
Closed: 48" x 48" Open: 96" x 48" Depth: 2-3/16"	HP-404-AL	\$ 878.00	74

The Phoenix Conference Cabinet

- Designed to meet HIPAA standards in a healthcare environment
- Exterior doors can be customized in an endless array of options
- Strong, sleek design works well in any environment
- Continuous piano hinge ensures proper door alignment
- Magnetic fasteners at top and bottom of both doors
- Install easily with hanger bar installation
- Porcelain on steel markerboard surface on interior of door and back of unit

Shipping



FINISHES AND COLORS Optional finishes and colors may require modified shipping schedules and costs. See page 21 for color options.

CONFERENCE CABINETS



10-year warranty

Contemporary Conference Cabinet

- Continuous piano hinge ensures proper door alignment
- Beautiful hand-crafted wood cabinets open to a porcelain steel markerboard
- Burlap fabric covered tackboard inside both doors – a variety of colors available
- Markerboard packet sent with each cabinet



Wood Stain Options
Upcharge for optional stock wood stains



Size (WxH)	Stain	Item Number	Price	Weight (LBS.)
Closed: 48" x 48" Open: 96" x 48" Depth: 4-1/4"	Walnut	HC-404-D	\$ 1,417.00	145
Closed: 48" x 48" Open: 96" x 48" Depth: 4-1/4"	Natural Oak	HC-404-E	\$ 1,417.00	145
Closed: 48" x 72" Open: 144" x 48" Depth: 4-1/4"	Walnut	HC-406-D	\$ 1,637.00	207
Closed: 48" x 72" Open: 144" x 48" Depth: 4-1/4"	Natural Oak	HC-406-E	\$ 1,637.00	207
Closed: 48" x 48" Open: 96" x 48" Depth: 4-1/4"	Walnut with projection screen	HC-404-DP	\$ 1,523.00	146
Closed: 48" x 48" Open: 96" x 48" Depth: 4-1/4"	Natural Oak with projection screen	HC-404-EP	\$ 1,523.00	146
Closed: 72" x 48" Open: 144" x 48" Depth: 4-1/4"	Walnut with projection screen	HC-406-DP	\$ 1,898.00	220
Closed: 72" x 48" Open: 144" x 48" Depth: 4-1/4"	Natural Oak with projection screen	HC-406-EP	\$ 1,898.00	225

Shipping



FINISHES AND COLORS *Optional finishes and colors may require modified shipping schedules and costs. See page 21 for color options.*

Published Pricing in this catalog refers to standard products and Item Numbers shown in chart. Options are available at additional costs. Contact your Customer Service Representative for pricing on optional features.

CONTEMPORARY FREESTANDING REVERSIBLE



Size (WxH)	Etched Stone	Tuxedo Black	Price	Weight (LBS.)	Description
4' x 3'	RS-34B	RB-34B	\$ 973.00	48	Both Sides Steel-Rite Chalkboard
5' x 3' 6"	RS-45B	RB-45B	\$ 1,147.00	63	
6' x 4'	RS-46B	RB-46B	\$ 1,201.00	87	
4' x 3'	RS-34C	RB-34C	\$ 973.00	48	Both Sides Pro-Rite® Markerboard
5' x 3' 6"	RS-45C	RB-45C	\$ 1,147.00	63	
6' x 4'	RS-46C	RB-46C	\$ 1,201.00	87	
4' x 3'	RS-34G	RB-34G	\$ 934.00	51	Pro-Rite® Markerboard/ Natural Cork
5' x 3' 6"	RS-45G	RB-45G	\$ 1,030.00	62	
6' x 4'	RS-46G	RB-46G	\$ 1,089.00	82	

Shipping  except 4' x 3' ships 

Contemporary Reversible Boards

- Exclusive lockpin system keeps board firmly in place
- Wide tray for ample storage
- Castor wheel locks keep unit safely in place
- Elegant and functional powder-coat finish
- Works well in both office and school environments
- Steel constructed legs are built to last
- Boards are shipped with all assembly hardware and tools
- Call for additional board options and finishes

Finishes and Colors

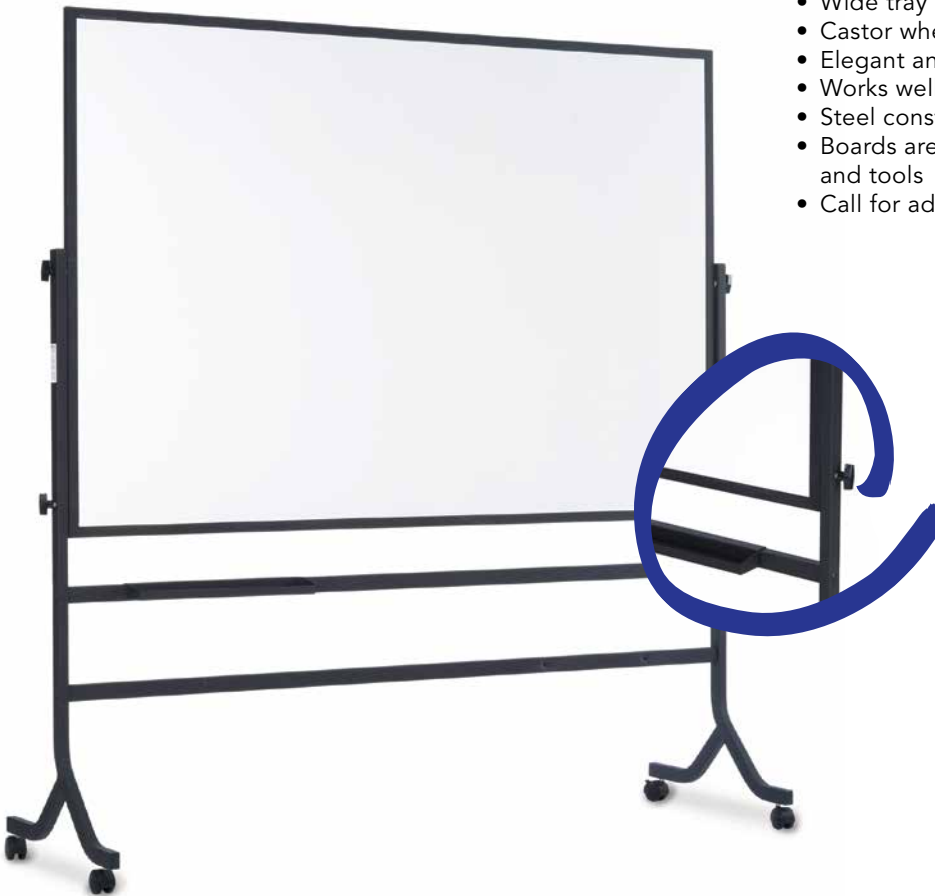
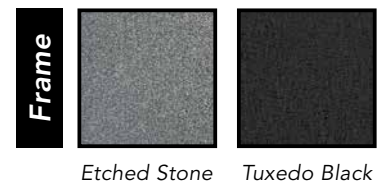

Do-It-Yourself Assembly



All boards are shipped in easy-to-open packages with necessary assembly tools and hardware.



FINISHES AND COLORS *Optional finishes and colors may require modified shipping schedules and costs. See page 21 for color options.*

TRADITIONAL FREESTANDING REVERSIBLE

Size (w x h)	Aluminum	Price	Weight (Lbs.)	Description
4' x 3'	RA-34A	\$ 606.00	43	Both Sides Compsition Chalkboard
5' x 3' 6"	RA-45A	\$ 687.00	71	
6' x 4'	RA-46A	\$ 728.00	85	
4' x 3'	RA-34B	\$ 783.00	35	Both Sides Steel-Rite Chalkboard
5' x 3' 6"	RA-45B	\$ 914.00	58	
6' x 4'	RA-46B	\$ 1,014.00	68	
4' x 3'	RA-34C	\$ 762.00	35	Both Sides Pro-Rite® Markerboard
5' x 3' 6"	RA-45C	\$ 914.00	58	
6' x 4'	RA-46C	\$ 967.00	68	
4' x 3'	RA-34G	\$ 777.00	42	Pro-Rite® Markerboard/ Natural Cork
5' x 3' 6"	RA-45G	\$ 907.00	60	
6' x 4'	RA-46G	\$ 965.00	72	
4' x 3'	RA-34H	\$ 583.00	48	Both Sides Remarkaboard
5' x 3' 6"	RA-45H	\$ 654.00	66	
6' x 4'	RA-46H	\$ 685.00	85	

Shipping  except 4' x 3' ships 

Traditional Reversible Boards

- One-piece leg/foot/castor facilitates quick and easy assembly
- Music staff lines board has porcelain steel surface with 50-year warranty
- Available in a variety of markerboard, chalkboard and cork surfaces



For custom units, contact our customer service department.

Music Staff Lines Reversible Board

Size (w x h)	Item Number	Price	Weight (Lbs.)	Description
6' x 4'	RA-46C-MS1	\$ 1,318.00	77	Music Staff Lines/ Pro-Rite® Markerboard
6' x 4'	RA-46C-MS2	\$ 1,361.00	83	Both Sides Music Staff Lines

Shipping 



Do-It-Yourself Assembly

All boards are shipped in easy-to-open packages with necessary assembly tools and hardware.





FINISHES AND COLORS Optional finishes and colors may require modified shipping schedules and costs. See page 21 for color options.

Published Pricing in this catalog refers to standard products and Item Numbers shown in chart. Options are available at additional costs. Contact your Customer Service Representative for pricing on optional features.

TRADITIONAL FREESTANDING REVERSIBLE

Size (w x h)	Solid Oak	Price	Weight (lbs.)	Description
4' x 3'	RW-34A	\$ 465.00	47	Both Sides Composition Chalkboard
5' x 3' 6"	RW-45A	\$ 524.00	79	
6' x 4'	RW-46A	\$ 537.00	89	
4' x 3'	RW-34B	\$ 627.00	36	Both Sides Steel-Rite Chalkboard
5' x 3' 6"	RW-45B	\$ 805.00	59	
6' x 4'	RW-46B	\$ 826.00	70	
4' x 3'	RW-34C	\$ 598.00	36	Both Sides Pro-Rite® Markerboard
5' x 3' 6"	RW-45C	\$ 782.00	59	
6' x 4'	RW-46C	\$ 787.00	70	
4' x 3'	RW-34G	\$ 594.00	48	Pro-Rite® Markerboard/ Natural Cork
5' x 3' 6"	RW-45G	\$ 717.00	64	
6' x 4'	RW-46G	\$ 761.00	77	
4' x 3'	RW-34H	\$ 444.00	54	Both Sides Remarkaboard
5' x 3' 6"	RW-45H	\$ 526.00	69	
6' x 4'	RW-46H	\$ 537.00	83	

Shipping  except 4' x 3' ships 



For custom units, contact our customer service department.

Traditional Reversible Boards

- One-piece leg/foot/caster facilitates quick and easy assembly
- Music staff lines board has porcelain steel surface with 50-year warranty
- Available in a variety of markerboard, chalkboard and cork surfaces



Do-It-Yourself Assembly

All boards are shipped in easy-to-open packages with necessary assembly tools and hardware.



Music Staff Lines Reversible Board

Size (w x h)	Item Number	Price	Description
6' x 4'	RW-46C-MS1	\$ 1,280.00	Music Staff Lines/ Pro-Rite® Markerboard
6' x 4'	RW-46C-MS2	\$ 1,321.00	Both Sides Music Staff Lines

Shipping 

FINISHES AND COLORS Optional finishes and colors may require modified shipping schedules and costs. See page 21 for color options.

SKU CONFIGURATION FORMULA

This formula calculates the exact SKU item numbers for Pro-Rite® Porcelain Steel Markerboards or Marsh Tackboards. The SKU configuration formula is designed to **ONLY** be used with Pro-Rite® Porcelain Steel Markerboards or Marsh Tackboards.

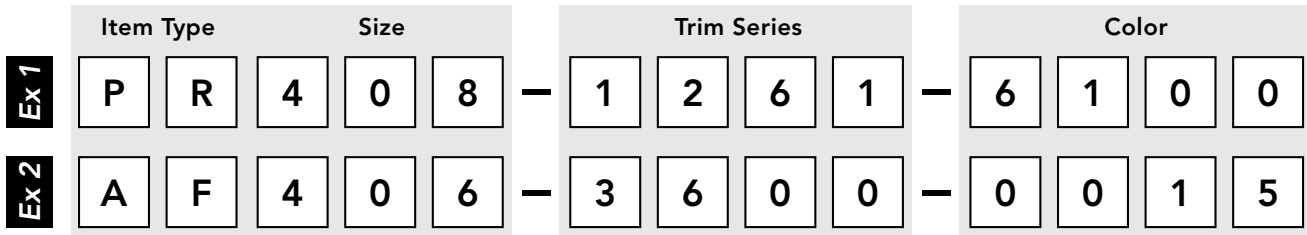













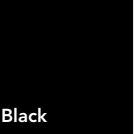

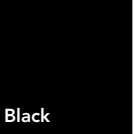
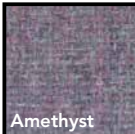





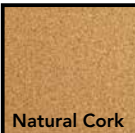



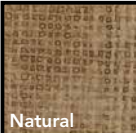









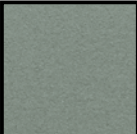







Example 1

- PR = Pro-Rite® porcelain steel writing surface
- 4 = Unit Height
- 08 = Unit Width
- 1 = L-Clip board installation (1 - L-Clip, 3 - Hanger Bar)
- 2 = Trim Series (ie. 1 - Astron, 2 - Thin Line)
- 6 = Tray Type (ie. 0 - no tray, 6 - shelf, 3 box with end caps)
- 1 = Map Rail (ie. 0 - no map rail, 1 - 1", 2 - 2")
- 6100 = Color code (White Markerboard). See chart below

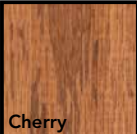
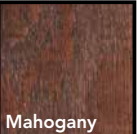
Example 2

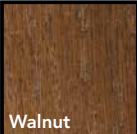
- AF = Vinyl Fabric Tackboard
- 4 = Unit Height
- 06 = Unit Width
- 3 = Hanger Bar installation (1 - L-Clip, 3 - Hanger Bar)
- 6 = Trim Series (ie. 1 - Astron, 2 - Thin Line)
- 0 = Tray Type (ie. 0 - no tray, 6 - shelf, 3 box with end caps)
- 0 = Map Rail (ie. 0 - no map rail, 1 - 1", 2 - 2")
- 0015 = Color code (Blue Sky). See chart below

FINISHES AND COLORS



Marker	 White 6100	 Gray 6101	 Almond 6102	 Black 6103	Chalk	 Green 6500	 Black 6501	Black not available for HPL Boards.
	Burlap	 Amethyst 0019	 Soft Rose 0022	 Sage 0024		 Sea Blue 0025	 Dusk 0026	 Autumn Blend 0027
Peb-Tac	 Natural Cork 0000	Vinyl	 Cotton 0002	 Antique White 0003	 Pebble Beach 0005	 Natural 0006	 Blue Sky 0015	 Platinum 0016
	<i>If color match is critical, Marsh recommends the receipt of an actual sample.</i>		 Pacific 0017	 Turquoise 0018	 Desert Shore 0093	 Winter Mist 0094	 Atrium 0095	 Sea Mist 0097
Plas-Cork	 2067	 2162	 2166	 2182	 2185	 2186	 2187	 2201
	 2202	 2203	 2204	 2205				
Finishes	 Natural Oak	 Cherry	 Mahogany	 Ebony	 Walnut	 Aluminum	 Etched Stone	 Tuxedo Black

WRAPPED EDGE



Size (w x h)	Item Number	Price	Weight (LBS.)
VINYL SQUARE CORNERED			
24" x 18"	FJ-182	\$ 141.00	3
36" x 24"	FJ-203	\$ 144.00	8
45-1/2" x 33-1/2"	FJ-304	\$ 192.00	17
60" x 42"	FJ-355	\$ 217.00	27
72" x 48"	FJ-406	\$ 278.00	62
BURLAP SQUARE CORNERED			
24" x 18"	FB-182	\$ 147.00	4
36" x 24"	FB-203	\$ 158.00	8
45-1/2" x 33-1/2"	FB-304	\$ 213.00	24
60" x 42"	FB-355	\$ 255.00	33
72" x 48"	FB-406	\$ 322.00	66
BURLAP RADIUS CORNERED			
24" x 18"	FC-182	\$ 167.00	5
36" x 24"	FC-203	\$ 178.00	8
45-1/2" x 33-1/2"	FC-304	\$ 247.00	17
60" x 42"	FC-355	\$ 295.00	33
72" x 48"	FC-406	\$ 371.00	53

- Screws and countersunk finishing washers are used for installation
- Wrapped edge boards are available with custom stiffener backing and both horizontal and vertical hanging hardware as an option for additional price

Shipping  except 60" and wider boards ship 

FINISHES AND COLORS Optional finishes and colors may require modified shipping schedules and costs. See page 21 for color options.

SERIES 1200 THIN LINE

Peb-Tac Boards

- 1/16" Natural Cork on 1/2" Fiberboard
- 5/8" aluminum trim face
- L-Clip Installation

Vinyl Boards

- Vinyl covering 1/2" Fiberboard
- 5/8" aluminum trim face
- L-Clip Installation
- 1/4" natural cork on 1/4" MDF in lieu of Fiberboard is available
- 12 vinyl colors from which to choose
- Enter color code at the end of item number when ordering



Burlap Boards

- Burlap weave fabric covering 1/2" Fiberboard
- 5/8" aluminum trim face
- L-Clip Installation
- 1/4" natural cork on 1/4" MDF in lieu of Fiberboard is available
- 8 fabric colors from which to choose
- Enter color code at the end of item number when ordering

Plas-Cork Boards

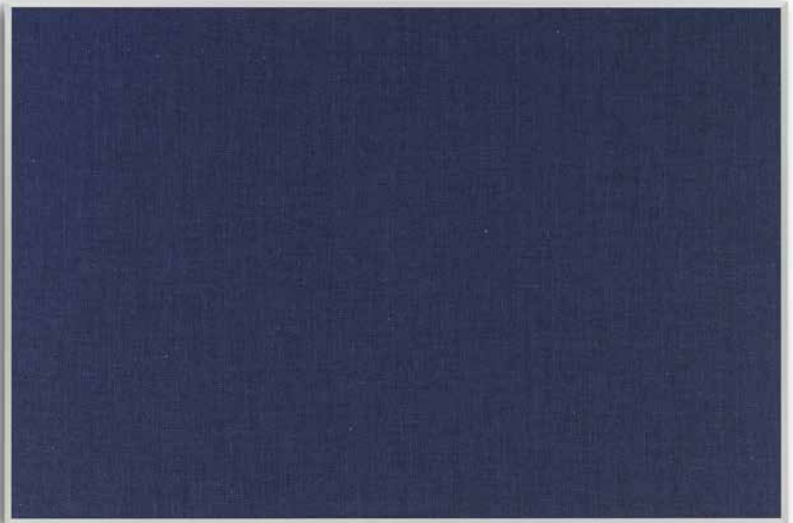
- 1/4" Plas-Cork on 1/4" MDF
- 5/8" aluminum trim face
- L-Clip Installation
- 12 Plas-Cork colors from which to choose
- Enter color code at the end of item number when ordering



Shipping  except 4' x 4' ships 

Specify tack surface material color after item number. See color chart on page 21 for standard color options.

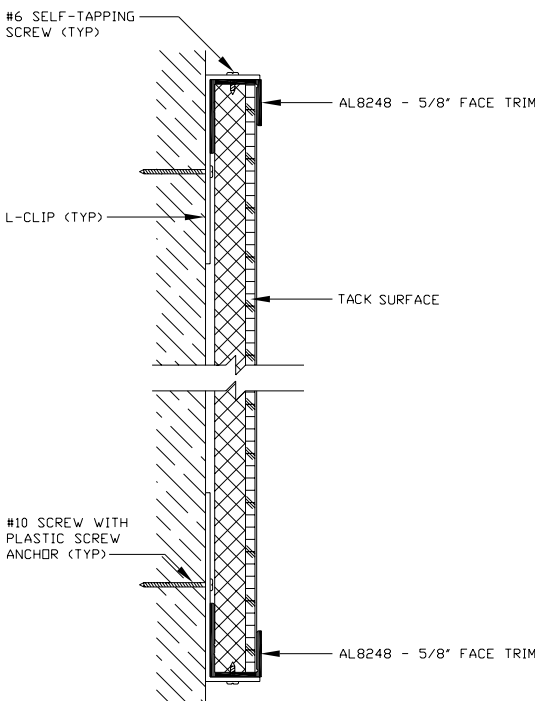



Size (w x h)	Item Number	Price	Weight (LBS.)
NATURAL CORK			
4' x 4'	AN-404-1200	\$ 175.00	23
6' x 4'	AN-406-1200	\$ 236.00	37
8' x 4'	AN-408-1200	\$ 270.00	48
10' x 4'	AN-410-1200	\$ 340.00	66
12' x 4'	AN-412-1200	\$ 379.00	82
VINYL			
4' x 4'	AF-404-1200	\$ 196.00	23
6' x 4'	AF-406-1200	\$ 256.00	37
8' x 4'	AF-408-1200	\$ 294.00	48
10' x 4'	AF-410-1200	\$ 359.00	65
12' x 4'	AF-412-1200	\$ 412.00	83
BURLAP			
4' x 4'	AB-404-1200	\$ 230.00	23
6' x 4'	AB-406-1200	\$ 308.00	37
8' x 4'	AB-408-1200	\$ 365.00	48
10' x 4'	AB-410-1200	\$ 444.00	65
12' x 4'	AB-412-1200	\$ 514.00	83
PLAS-CORK			
4' x 4'	AP-404-1200	\$ 316.00	39
6' x 4'	AP-406-1200	\$ 425.00	53
8' x 4'	AP-408-1200	\$ 512.00	70
10' x 4'	AP-410-1200	\$ 626.00	98
12' x 4'	AP-412-1200	\$ 726.00	117

FINISHES AND COLORS Optional finishes and colors may require modified shipping schedules and costs. See page 21 for color options.

Published Pricing in this catalog refers to standard products and Item Numbers shown in chart. Options are available at additional costs. Contact your Customer Service Representative for pricing on optional features.

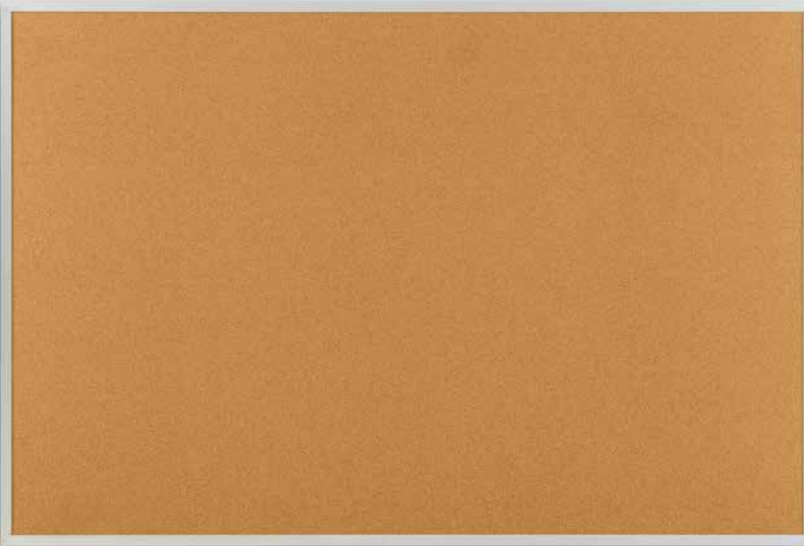
SERIES 1400 TRADITIONAL



Shipping  except 4' x 4' ships 

Peb-Tac Boards

- 1/16" Natural Cork on 1/2" Fiberboard
- 1" aluminum high profile trim face
- L-Clip Installation

Vinyl Boards

- Vinyl covering 1/2" Fiberboard
- 1" aluminum trim face
- L-Clip Installation
- 1/4" natural cork on 1/4" MDF in lieu of Fiberboard is available
- 12 vinyl colors from which to choose
- Enter color code at the end of item number when ordering

Burlap Boards

- Burlap weave fabric covering 1/2" Fiberboard
- 1" aluminum high profile trim face
- L-Clip Installation
- 1/4" natural cork on 1/4" MDF in lieu of Fiberboard is available
- 8 fabric colors from which to choose
- Enter color code at the end of item number when ordering

Plas-Cork Boards

- 1/4" Plas-Cork on 1/4" MDF
- 1" aluminum high profile trim face
- L-Clip Installation
- 12 Plas-Cork colors from which to choose
- Enter color code at the end of item number when ordering

Specify tack surface material color after item number. See color chart on page 21 for standard color options.

Size (WxH)	Item Number	Price	Weight (LBS.)
NATURAL CORK			
4' x 4'	AN-404-1400	\$ 169.00	23
6' x 4'	AN-406-1400	\$ 230.00	37
8' x 4'	AN-408-1400	\$ 267.00	48
10' x 4'	AN-410-1400	\$ 336.00	66
12' x 4'	AN-412-1400	\$ 380.00	82
VINYL			
4' x 4'	AF-404-1400	\$ 189.00	23
6' x 4'	AF-406-1400	\$ 250.00	37
8' x 4'	AF-408-1400	\$ 289.00	48
10' x 4'	AF-410-1400	\$ 354.00	65
12' x 4'	AF-412-1400	\$ 414.00	83
BURLAP			
4' x 4'	AB-404-1400	\$ 220.00	23
6' x 4'	AB-406-1400	\$ 300.00	37
8' x 4'	AB-408-1400	\$ 358.00	48
10' x 4'	AB-410-1400	\$ 439.00	65
12' x 4'	AB-412-1400	\$ 516.00	83
PLAS-CORK			
4' x 4'	AP-404-1400	\$ 309.00	39
6' x 4'	AP-406-1400	\$ 419.00	53
8' x 4'	AP-408-1400	\$ 507.00	70
10' x 4'	AP-410-1400	\$ 620.00	98
12' x 4'	AP-412-1400	\$ 728.00	117

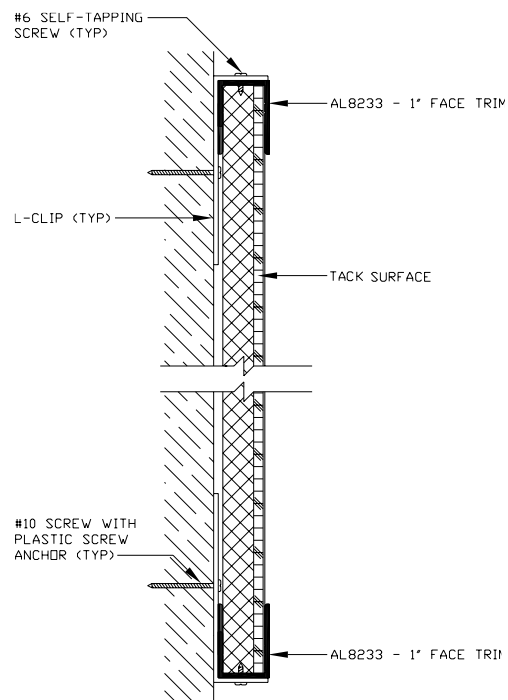

FINISHES AND COLORS Optional finishes and colors may require modified shipping schedules and costs. See page 21 for color options.

SERIES 1600 CONTRACTOR

Peb-Tac Boards

- 1/16" Natural Cork on 1/2" Fiberboard
- 1 - 1/4" aluminum high profile trim face
- L-Clip installation

Vinyl Boards

- Vinyl covering 1/2" Fiberboard
- 1 - 1/4" aluminum high profile trim face
- L-Clip installation
- 1/4" natural cork on 1/4" MDF in lieu of Fiberboard is available
- 12 vinyl colors from which to choose
- Enter color code at the end of item number when ordering

Burlap Boards



- Burlap weave fabric covering 1/2" Fiberboard
- 1-1/4" aluminum high profile trim face
- L-Clip Installation
- 1/4" natural cork on 1/4" MDF in lieu of Fiberboard is available
- 8 fabric colors from which to choose
- Enter color code at the end of item number when ordering

Plas-Cork Boards

- 1/4" Plas-Cork on 1/4" MDF
- 1-1/4" aluminum high profile trim face
- L-Clip Installation
- 12 Plas-Cork colors from which to choose
- Enter color code at the end of item number when ordering

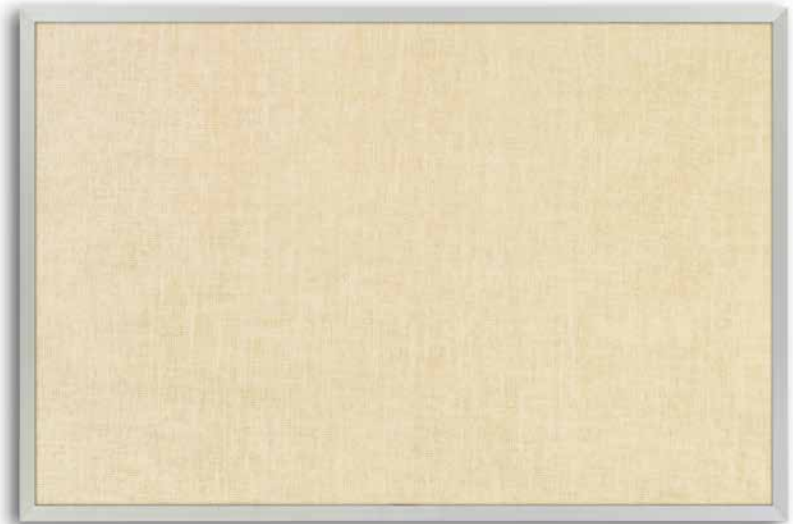
Specify tack surface material color after item number.
See color chart on page 21 for standard color options.



Shipping  except 4' x 4' ships 

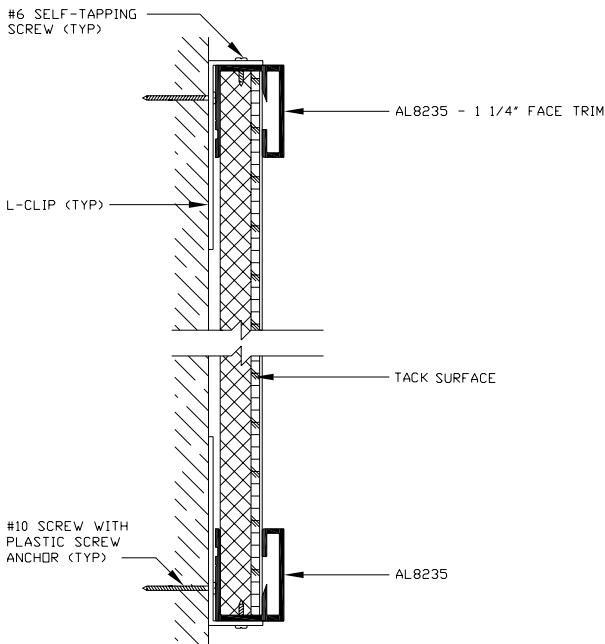



Size (wXh)	Item Number	Price	Weight (LBS.)
NATURAL CORK			
4' x 4'	AN-404-1600	\$ 196.00	23
6' x 4'	AN-406-1600	\$ 260.00	37
8' x 4'	AN-408-1600	\$ 300.00	48
10' x 4'	AN-410-1600	\$ 382.00	66
12' x 4'	AN-412-1600	\$ 420.00	82
VINYL			
4' x 4'	AF-404-1600	\$ 216.00	23
6' x 4'	AF-406-1600	\$ 280.00	37
8' x 4'	AF-408-1600	\$ 324.00	48
10' x 4'	AF-410-1600	\$ 400.00	65
12' x 4'	AF-412-1600	\$ 453.00	83
BURLAP			
4' x 4'	AB-404-1600	\$ 251.00	23
6' x 4'	AB-406-1600	\$ 332.00	37
8' x 4'	AB-408-1600	\$ 392.00	48
10' x 4'	AB-410-1600	\$ 485.00	65
12' x 4'	AB-412-1600	\$ 555.00	83
PLAS-CORK			
4' x 4'	AP-404-1600	\$ 336.00	39
6' x 4'	AP-406-1600	\$ 450.00	53
8' x 4'	AP-408-1600	\$ 542.00	70
10' x 4'	AP-410-1600	\$ 667.00	98
12' x 4'	AP-412-1600	\$ 767.00	117

FINISHES AND COLORS Optional finishes and colors may require modified shipping schedules and costs. See page 21 for color options.

Published Pricing in this catalog refers to standard products and Item Numbers shown in chart. Options are available at additional costs. Contact your Customer Service Representative for pricing on optional features.

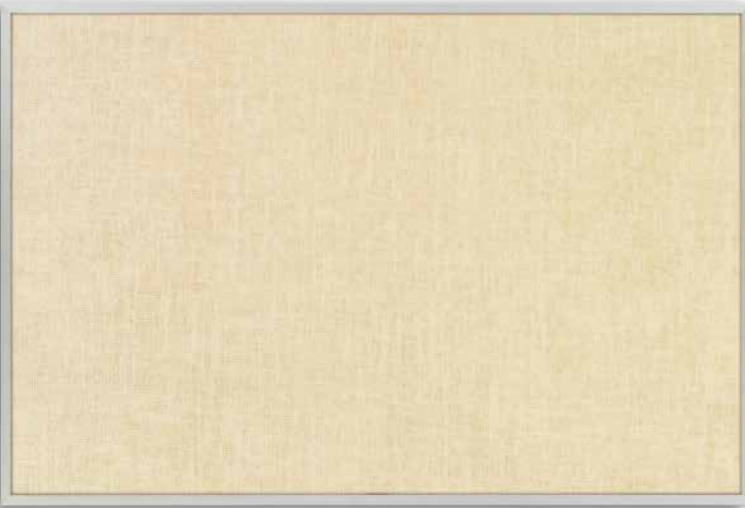
SERIES 3400 TRADITIONAL WITH HANGER BAR



Shipping  except 4' x 4' ships 

Peb-Tac Boards

- 1/16" Natural Cork on 1/2" Fiberboard
- 5/8" aluminum trim face
- Hanger Bar with L-Clip Installation

Vinyl Boards

- Vinyl covering 1/2" Fiberboard
- 5/8" aluminum high profile trim face
- Hanger Bar with L-Clip Installation
- 1/4" natural cork on 1/4" MDF in lieu of Fiberboard is available
- 12 vinyl colors from which to choose
- Enter color code at the end of item number when ordering

Burlap Boards

- Burlap weave fabric covering 1/2" Fiberboard
- 5/8" aluminum high profile trim face
- Hanger Bar with L-Clip Installation
- 1/4" natural cork on 1/4" MDF in lieu of Fiberboard is available
- 8 fabric colors from which to choose
- Enter color code at the end of item number when ordering

Plas-Cork Boards

- 1/4" Plas-Cork on 1/4" MDF
- 5/8" aluminum high profile trim face
- Hanger Bar with L-Clip Installation
- 12 Plas-Cork colors from which to choose
- Enter color code at the end of item number when ordering

Specify tack surface material color after item number. See color chart on page 21 for standard color options.

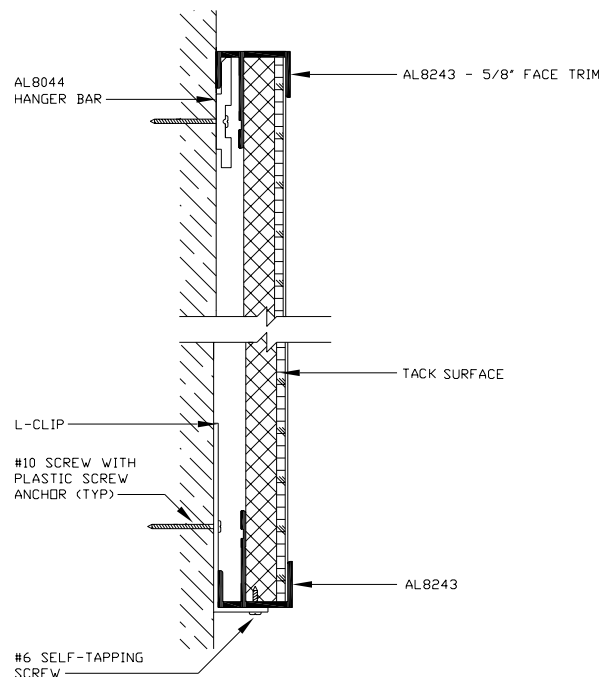

Size (WxH)	Item Number	Price	Weight (LBS.)
NATURAL CORK			
4' x 4'	AN-404-3400	\$ 204.00	23
6' x 4'	AN-406-3400	\$ 269.00	37
8' x 4'	AN-408-3400	\$ 307.00	48
10' x 4'	AN-410-3400	\$ 383.00	66
12' x 4'	AN-412-3400	\$ 430.00	82
VINYL			
4' x 4'	AF-404-3400	\$ 224.00	23
6' x 4'	AF-406-3400	\$ 288.00	37
8' x 4'	AF-408-3400	\$ 330.00	48
10' x 4'	AF-410-3400	\$ 400.00	65
12' x 4'	AF-412-3400	\$ 464.00	83
BURLAP			
4' x 4'	AB-404-3400	\$ 259.00	23
6' x 4'	AB-406-3400	\$ 340.00	37
8' x 4'	AB-408-3400	\$ 398.00	48
10' x 4'	AB-410-3400	\$ 486.00	65
12' x 4'	AB-412-3400	\$ 565.00	83
PLAS-CORK			
4' x 4'	AP-404-3400	\$ 344.00	39
6' x 4'	AP-406-3400	\$ 457.00	53
8' x 4'	AP-408-3400	\$ 548.00	70
10' x 4'	AP-410-3400	\$ 669.00	98
12' x 4'	AP-412-3400	\$ 777.00	117

FINISHES AND COLORS Optional finishes and colors may require modified shipping schedules and costs. See page 21 for color options.

SERIES 3600 CONTRACTOR WITH HANGER BAR

Peb-Tac Boards

- 1/16" Natural Cork on 1/2" Fiberboard
- 1 - 1/4" High Profile Trim Face
- Hanger Bar with L-Clip Installation

Vinyl Boards

- Vinyl covering 1/2" Fiberboard
- 1 - 1/4" High Profile Trim Face
- Hanger Bar with L-Clip Installation
- 1/4" natural cork on 1/4" MDF in lieu of Fiberboard is available
- 12 vinyl colors from which to choose
- Enter color code at the end of item number when ordering



Burlap Boards

- Burlap weave fabric covering 1/2" Fiberboard
- 1-1/4" aluminum trim face
- Hanger Bar with L-Clip Installation
- 1/4" natural cork on 1/4" MDF in lieu of Fiberboard is available
- 8 fabric colors from which to choose
- Enter color code at the end of item number when ordering

Plas-Cork Boards

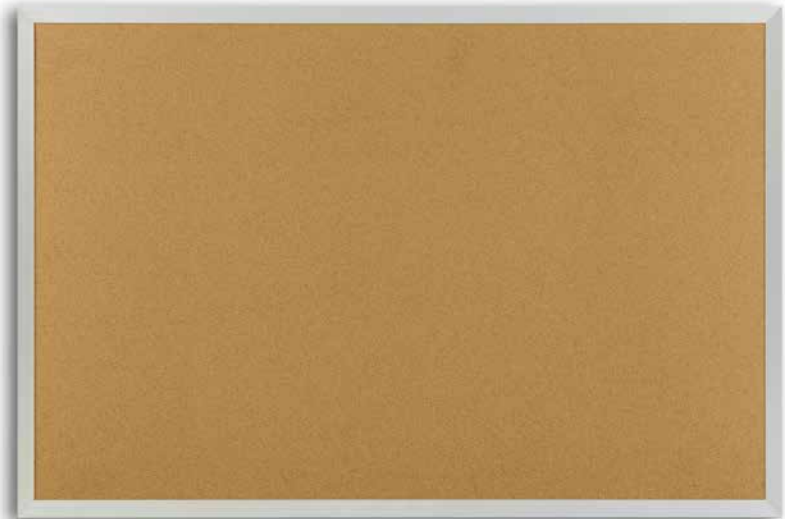
- 1/4" Plas-Cork on 1/4" MDF
- 1-1/4" aluminum high profile trim face
- Hanger Bar with L-Clip Installation
- 12 Plas-Cork colors from which to choose
- Enter color code at the end of item number when ordering



Shipping  except 4' x 4' ships 

Specify tack surface material color after item number. See color chart on page 21 for standard color options.

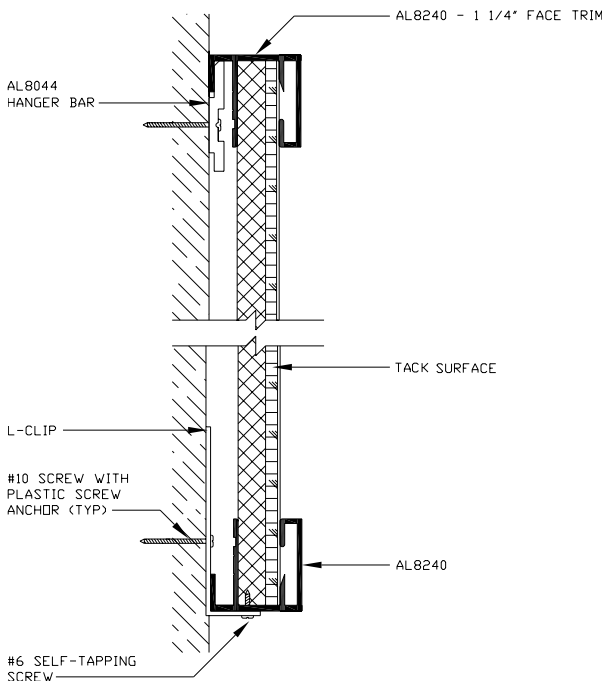



Size (w x h)	Item Number	Price	Weight (LBS.)
NATURAL CORK			
4' x 4'	AN-404-3600	\$ 262.00	23
6' x 4'	AN-406-3600	\$ 300.00	37
8' x 4'	AN-408-3600	\$ 345.00	48
10' x 4'	AN-410-3600	\$ 511.00	66
12' x 4'	AN-412-3600	\$ 547.00	82
VINYL			
4' x 4'	AF-404-3600	\$ 283.00	23
6' x 4'	AF-406-3600	\$ 320.00	37
8' x 4'	AF-408-3600	\$ 367.00	48
10' x 4'	AF-410-3600	\$ 529.00	65
12' x 4'	AF-412-3600	\$ 580.00	83
BURLAP			
4' x 4'	AB-404-3600	\$ 318.00	23
6' x 4'	AB-406-3600	\$ 372.00	37
8' x 4'	AB-408-3600	\$ 436.00	48
10' x 4'	AB-410-3600	\$ 614.00	65
12' x 4'	AB-412-3600	\$ 683.00	83
PLAS-CORK			
4' x 4'	AP-404-3600	\$ 369.00	39
6' x 4'	AP-406-3600	\$ 489.00	53
8' x 4'	AP-408-3600	\$ 585.00	70
10' x 4'	AP-410-3600	\$ 730.00	98
12' x 4'	AP-412-3600	\$ 822.00	117

FINISHES AND COLORS Optional finishes and colors may require modified shipping schedules and costs. See page 21 for color options.

Published Pricing in this catalog refers to standard products and Item Numbers shown in chart. Options are available at additional costs. Contact your Customer Service Representative for pricing on optional features.

SERIES 7500 WOOD FRAMED



Shipping  except 4' x 4' ships 

Peb-Tac Boards

- 1/8" Natural Cork on 3/8" Fiberboard
- 2" wood trim face
- L-Clip Installation

Vinyl Boards

- Vinyl covering 1/2" Fiberboard
- 2" wood trim face
- L-Clip Installation
- 12 vinyl colors from which to choose
- Enter color code at the end of item number when ordering

Burlap Boards

- Burlap weave fabric covering 1/2" Fiberboard
- 2" wood trim face
- L-Clip Installation
- 8 fabric colors from which to choose
- Enter color code at the end of item number when ordering

Plas-Cork Boards

- 1/4" Plas-Cork on 1/4" MDF
- 2" wood trim face
- L-Clip Installation
- 12 Plas-Cork colors from which to choose
- Enter color code at the end of item number when ordering

Specify tack surface material color after item number.
See color chart on page 21 for standard color options.

Size (w x h)	Item Number	Price	Weight (LBS.)
NATURAL CORK			
4' x 4'	AN-404-7500	\$ 188.00	23
6' x 4'	AN-406-7500	\$ 256.00	37
8' x 4'	AN-408-7500	\$ 295.00	48
10' x 4'	AN-410-7500	\$ 385.00	66
12' x 4'	AN-412-7500	\$ 422.00	82
VINYL			
4' x 4'	AF-404-7500	\$ 208.00	26
6' x 4'	AF-406-7500	\$ 275.00	40
8' x 4'	AF-408-7500	\$ 318.00	53
10' x 4'	AF-410-7500	\$ 403.00	73
12' x 4'	AF-412-7500	\$ 456.00	84
BURLAP			
4' x 4'	AB-404-7500	\$ 243.00	23
6' x 4'	AB-406-7500	\$ 327.00	37
8' x 4'	AB-408-7500	\$ 386.00	48
10' x 4'	AB-410-7500	\$ 488.00	65
12' x 4'	AB-412-7500	\$ 558.00	83
PLAS-CORK			
4' x 4'	AP-404-7500	\$ 328.00	36
6' x 4'	AP-406-7500	\$ 444.00	58
8' x 4'	AP-408-7500	\$ 535.00	74
10' x 4'	AP-410-7500	\$ 670.00	98
12' x 4'	AP-412-7500	\$ 769.00	125

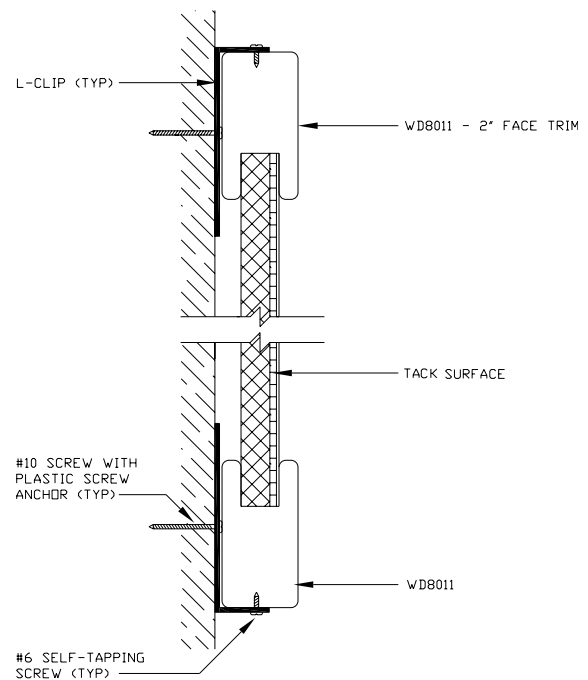



FINISHES AND COLORS Optional finishes and colors may require modified shipping schedules and costs. See page 21 for color options.

SMALL BOARDS



Specify tack surface material color after item number.
See color chart on page 21 for standard color options.

Shipping  except full size 48" x 36" ships 

Size (WxH)	Aluminum	Price	Weight (lbs.)	Solid Oak	Price	Weight (lbs.)
NATURAL CORK						
24" x 18"	AN-182	\$ 39.00	4	WN-182	\$ 33.00	4
36" x 24"	AN-203	\$ 63.00	6	WN-203	\$ 54.00	9
45-1/2" x 33-1/2"	AN-304	\$ 85.00	15	WN-304	\$ 88.00	16
48" x 36"	AN-304-LG	\$ 128.00	20			
VINYL						
36" x 24"	AF-203	\$ 63.00	9	WF-203	\$ 84.00	9
45-1/2" x 33-1/2"	AF-304	\$ 102.00	19	WF-304	\$ 115.00	19
60" x 36"	AF-305	\$ 206.00	26	WF-305	\$ 240.00	25
BURLAP						
36" x 24"	AB-203	\$ 71.00	9	WB-203	\$ 91.00	10
45-1/2" x 33-1/2"	AB-304	\$ 137.00	19	WB-304	\$ 137.00	19
PLAS-CORK						
36" x 24"	AP-203	\$ 92.00	13	WP-203	\$ 98.00	13
45-1/2" x 33-1/2"	AP-304	\$ 214.00	25	WP-304	\$ 221.00	26

Peb-Tac Boards

- 1/16" Natural Cork on 1/2" Fiberboard
- 1/2" aluminum trim face except full size 48" x 36" (1" face)
- 1-1/4" wood trim face

Vinyl Boards

- Vinyl covering 1/2" Fiberboard
- 1" aluminum trim face
- 1-1/4" wood trim face
- 12 vinyl colors from which to choose
- Enter color code at the end of item number when ordering

Burlap Boards

- Burlap weave fabric covering 1/2" Fiberboard
- 1" aluminum trim face
- 1-1/4" wood trim face
- 8 fabric colors from which to choose
- Enter color code at the end of item number when ordering

Plas-Cork Boards

- 1/4" Plas-Cork on 1/4" MDF
- 1" aluminum trim face
- 1-1/4" wood trim face
- 12 Plas-Cork colors from which to choose
- Enter color code at the end of item number when ordering

FINISHES AND COLORS Optional finishes and colors may require modified shipping schedules and costs. See page 21 for color options.

Published Pricing in this catalog refers to standard products and Item Numbers shown in chart. Options are available at additional costs. Contact your Customer Service Representative for pricing on optional features.



ENCLOSED TACKBOARDS



Size (w x h)	Item Number	Price	Doors	Weight (LBS.)
24" x 42"	KB-302	\$ 638.00	1	44
48" x 42"	KB-304	\$ 864.00	2	54
60" x 42"	KB-305	\$ 957.00	2	65
72" x 42"	KB-306	\$ 1,165.00	3	81
60" x 54"	KB-405	\$ 1,099.00	2	98
72" x 54"	KB-406	\$ 1,278.00	3	115
96" x 54"	KB-408	\$ 1,458.00	3	160

Enclosed Tackboard with Name Header

- Custom Lettering on 6" header (*Number of characters depends on size of unit*)
- Tumbler pin locking doors with key
- Continuous piano-hinged, tempered glass doors
- 3/4" inside depth
- Header is included in overall height
- Natural cork posting surface

Shipping  except 24" x 42" ships 

Size (w x h)	Item Number	Price	Doors	Weight (LBS.)
48" x 36"	SC-304	\$ 574.00	2	89
60" x 36"	SC-305	\$ 743.00	2	107
72" x 36"	SC-306	\$ 842.00	3	115
72" x 48"	SC-406	\$ 935.00	2	172
96" x 48"	SC-408	\$ 1,098.00	2	200

'S' Series Sliding Glass Enclosed Tackboard

- Sliding tempered glass fitted with concealed rollers for quiet and smooth operation
- Doors have finger pulls and tamper-proof locks
- Space saving design is ideal for confined areas and hallways with a 2" inside depth
- Natural cork posting surface



Shipping 

FINISHES AND COLORS Optional finishes and colors may require modified shipping schedules and costs. See page 21 for color options.

ENCLOSED TACKBOARDS



Enclosed Aluminum Tackboard



- Tumbler pin locking doors with key
- Continuous piano-hinged, tempered glass doors
- 3/4" inside depth
- Natural cork posting surface

Enclosed Oak Tackboard

- Doors have tempered glass and self-closing, adjustable hinges
- Tumbler pin locking doors with key
- 1-3/8" inside depth
- Natural cork posting surface

Size (WxH)	Item Number	Price	Doors	Weight (LBS.)
ENCLOSED ALUMINUM TACKBOARDS				
18" x 24"	EB-218	\$ 333.00	1	21
24" x 30"	EB-252	\$ 465.00	1	33
24" x 36"	EB-302	\$ 485.00	1	42
30" x 36"	EB-325	\$ 516.00	1	45
36" x 36"	EB-303	\$ 529.00	1	36
48" x 36"	EB-304	\$ 662.00	2	47
60" x 36"	EB-305	\$ 795.00	2	56
72" x 36"	EB-306	\$ 937.00	3	68
36" x 48"	EB-403	\$ 538.00	1	47
72" x 48"	EB-406	\$ 1,016.00	3	87
96" x 48"	EB-408	\$ 1,086.00	3	115
ENCLOSED SOLID OAK TACKBOARDS				
18" x 24"	MB-218	\$ 540.00	1	30
24" x 36"	MB-302	\$ 626.00	1	42
48" x 36"	MB-304	\$ 827.00	2	52
72" x 36"	MB-306	\$ 1,309.00	3	76



Shipping  except 60" and wider boards ship 

FINISHES AND COLORS Optional finishes and colors may require modified shipping schedules and costs. See page 21 for color options.

Published Pricing in this catalog refers to standard products and Item Numbers shown in chart. Options are available at additional costs. Contact your Customer Service Representative for pricing on optional features.

PEDESTAL TACKBOARDS

Unit Size (w x h)	Board Size (w x h)	Item Number	Price	Description	Weight (LBS.)
SINGLE PEDESTAL - SINGLE SIDED					
18" x 46"	18" x 14"	SB-148	\$ 179.00	Aluminum Frame/ Open-Face	15
18" x 49-5/8"	18" x 14"	BS-148	\$ 297.00	Aluminum Frame/ Acrylic Enclosed	35
DOUBLE PEDESTAL - DOUBLE SIDED					
24" x 73"	24" x 36"	PB-302	\$ 493.00	Aluminum Frame/ Open-Face	33
DOUBLE PEDESTAL - SINGLE SIDED					
24" x 73"	24" x 36"	PU-302	\$ 638.00	Aluminum Frame/ Glass Enclosed	59
30" x 73"	30" x 36"	PU-325	\$ 673.00		68
48" x 73"	48" x 36"	PU-304	\$ 842.00		104
24" x 73"	24" x 36"	WU-302	\$ 569.00	Solid Oak Frame/ Glass Enclosed	62
30" x 73"	30" x 36"	WU-325	\$ 738.00		95
48" x 73"	48" x 36"	WU-304	\$ 800.00		125

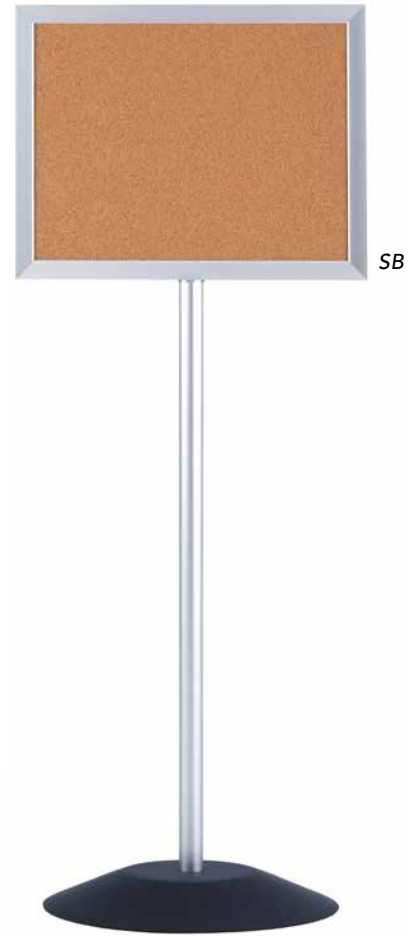

Single Pedestal - Open Face (SB)

- Natural cork posting surface
- Heavy-duty steel base provides unequaled stability

Double Pedestal - Open Face (PB)

- Natural cork posting surface on both sides
- Attractive satin anodized aluminum or solid oak trim

Single Pedestal - Enclosed Face (BS)

- Acrylic glass door protects posted items
- Maintenance free satin anodized aluminum trim
- Heavy-duty steel base provides unequaled stability
- Natural cork posting surface



Back of board has laminated wood-grain backer

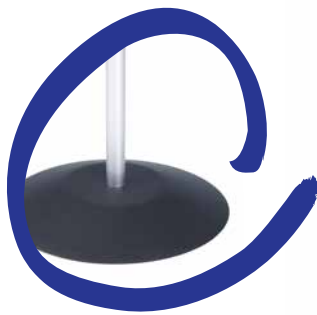

Heavy-duty steel base provides exceptional stability

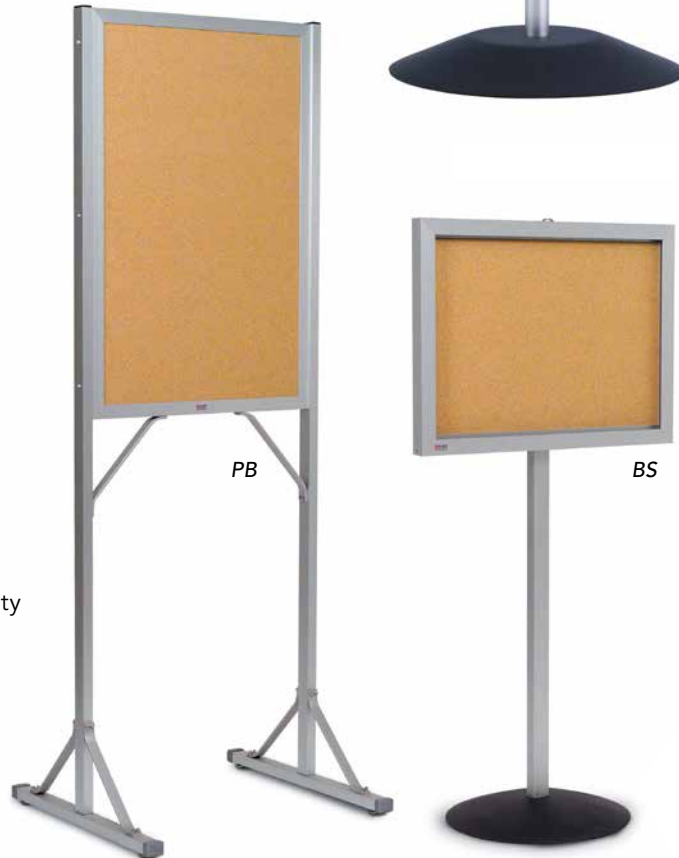

Shipping  except Single Pedestal tackboards 

FINISHES AND COLORS Optional finishes and colors may require modified shipping schedules and costs. See page 21 for color options.

MESSAGE BOARDS

Size (w x h)	Item Number	Price	Doors	Weight (Lbs.)
24" x 42"	KD-302	\$ 689.00	1	37
48" x 42"	KD-304	\$ 963.00	2	67
60" x 42"	KD-305	\$ 1,099.00	2	83
72" x 42"	KD-306	\$ 1,297.00	2	97
60" x 54"	KD-405	\$ 1,235.00	2	139
72" x 54"	KD-406	\$ 1,495.00	2	126
96" x 54"	KD-408	\$ 1,742.00	2	169

Enclosed Message Board with Name Header

- Custom Lettering on 6" header (Number of characters depends on size of unit) included in overall height
- Tumbler pin locking doors with key
- Continuous piano-hinged, tempered glass doors
- 3/4" inside depth
- Grooved black felt lettering board



Shipping  except 24" x 42" ships 

Size (w x h)	Item Number	Price	Doors	Weight (Lbs.)
ENCLOSED ALUMINUM MESSAGEBOARDS				
18" x 24"	ED-218	\$ 407.00	1	29
24" x 30"	ED-252	\$ 507.00	1	48
24" x 36"	ED-302	\$ 558.00	1	31
30" x 36"	ED-325	\$ 604.00	1	37
36" x 36"	ED-303	\$ 618.00	1	43
48" x 36"	ED-304	\$ 790.00	2	57
60" x 36"	ED-305	\$ 986.00	2	70
72" x 36"	ED-306	\$ 1,096.00	3	83
36" x 48"	ED-403	\$ 650.00	1	57
72" x 48"	ED-406	\$ 1,207.00	3	105
96" x 48"	ED-408	\$ 1,350.00	3	140
ENCLOSED SOLID OAK MESSAGEBOARDS				
18" x 24"	MD-218	\$ 541.00	1	30
24" x 36"	MD-302	\$ 665.00	1	43
48" x 36"	MD-304	\$ 925.00	2	56
72" x 36"	MD-306	\$ 1,378.00	3	84



Enclosed Aluminum Message Board

- Tumbler pin locking doors with key
- Continuous piano-hinged, tempered glass doors
- 3/4" inside depth
- Grooved black felt lettering board

Enclosed Oak Message Board

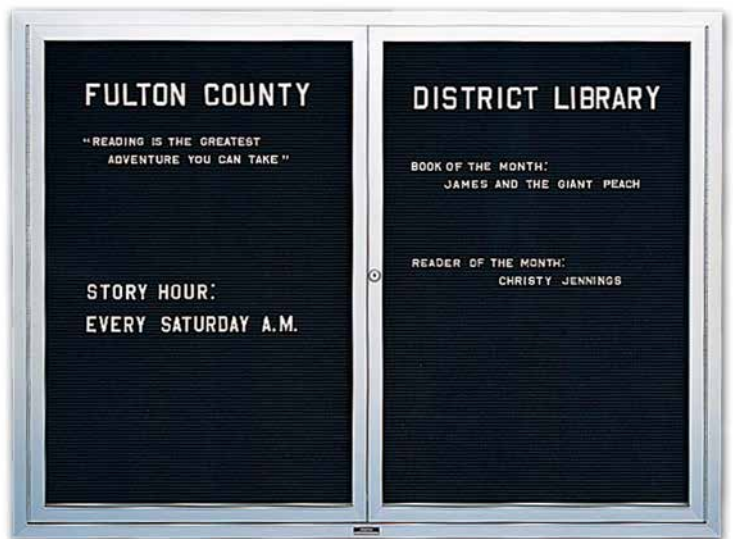
- Doors have tempered glass and self-closing, adjustable hinges
- Tumbler pin locking doors with key
- 1-3/8" inside depth
- Grooved black felt lettering board



Shipping  except 60" and wider boards ship 

FINISHES AND COLORS Optional finishes and colors may require modified shipping schedules and costs. See page 21 for color options.

Published Pricing in this catalog refers to standard products and Item Numbers shown in chart. Options are available at additional costs. Contact your Customer Service Representative for pricing on optional features.

MESSAGE BOARDS



Shipping 

Size (wxh)	Item Number	Price	Doors	Weight (Lbs.)
48" x 36"	SF-304	\$ 697.00	2	98
60" x 36"	SF-305	\$ 881.00	2	121
72" x 36"	SF-306	\$ 1,050.00	3	125
72" x 48"	SF-406	\$ 1,121.00	2	177
96" x 48"	SF-408	\$ 1,361.00	2	228

'S' Series Sliding Glass Enclosed Message Boards

- Sliding tempered glass fitted with concealed rollers for quiet and smooth operation
- Doors have finger pulls and tamper-proof locks
- Space saving design is ideal for confined areas and hallways with a 2" inside depth
- Grooved black felt lettering board

Size (wxh)	Aluminum	Price	Weight (LBS.)
12" x 18"	DA-181	\$ 105.00	5
18" x 24"	DA-218	\$ 116.00	8
36" x 24"	DA-203	\$ 169.00	16
24" x 30"	DA-252	\$ 168.00	13
24" x 36"	DA-302	\$ 180.00	14
30" x 36"	DA-325	\$ 210.00	18
45-1/2" x 33-1/2"	DA-304	\$ 250.00	26
60" x 36"	DA-305	\$ 408.00	38
33-1/2" x 45-1/2"	DA-403	\$ 250.00	26
72" x 48"	DA-406	\$ 444.00	58

Open-Face Message Boards

- Attractive, satin anodized aluminum trim
- Grooved black felt lettering board

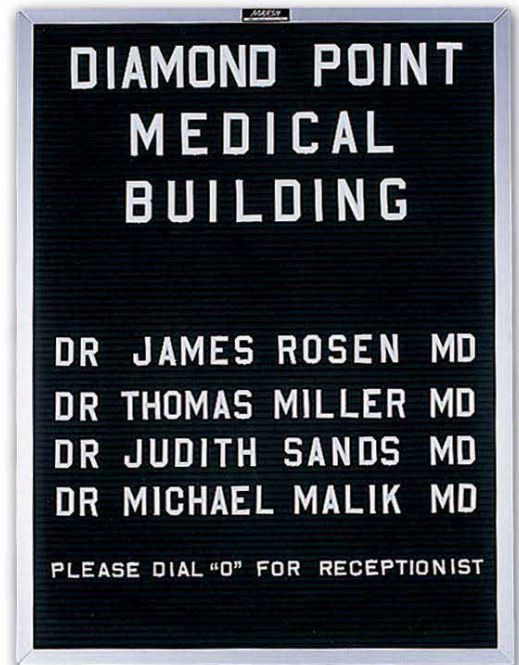

Shipping  except DA-305 & DA-406 Ship 

FINISHES AND COLORS Optional finishes and colors may require modified shipping schedules and costs. See page 21 for color options.



MESSAGE BOARDS



Size (w x h)	Solid Oak	Price	Weight (LBS.)
12" x 18"	DW-181	\$ 105.00	4
18" x 24"	DW-218	\$ 116.00	8
36" x 24"	DW-203	\$ 172.00	15
24" x 30"	DW-252	\$ 179.00	15
24" x 36"	DW-302	\$ 190.00	13
30" x 36"	DW-325	\$ 227.00	18
45-1/2" x 33-1/2"	DW-304	\$ 275.00	25
60" x 36"	DW-305	\$ 409.00	40
33-1/2" x 45-1/2"	DW-403	\$ 275.00	28
72" x 48"	DW-406	\$ 408.00	62

Open-Face Message Boards

- 1-1/4" Solid oak trim with clear varnish finish
- Grooved black felt lettering board

Shipping  except DW-305 & DW-406 Ship 

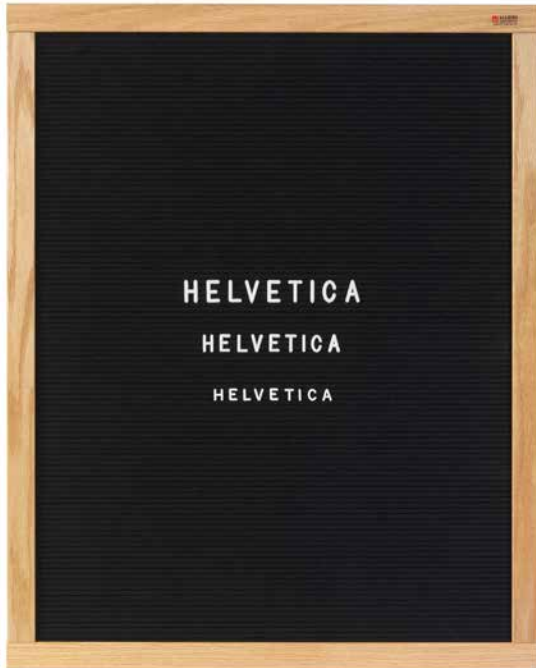

Size	Item Number	Price
1/2"	LF-500	\$ 81.00
3/4"	LF-750	\$ 83.00
1"	LF-100	\$ 93.00

Letter Sets

Each set contains letters, numbers and punctuation marks in Helvetica type lettering. **Sold ONLY as set.**

Shipping 

FINISHES AND COLORS Optional finishes and colors may require modified shipping schedules and costs. See page 21 for color options.

Published Pricing in this catalog refers to standard products and Item Numbers shown in chart. Options are available at additional costs. Contact your Customer Service Representative for pricing on optional features.

PEDESTAL MESSAGE BOARDS



Unit Size (WxH)	Board Size (WxH)	Item Number	Price	Description	Weight (LBS.)
SINGLE PEDESTAL - SINGLE SIDED					
18" x 46"	18" x 14"	SD-148	\$ 210.00	Aluminum Frame/ Open-Face	13
18" x 49-5/8"	18" x 14"	DS-148	\$ 345.00	Aluminum Frame/ Acrylic Enclosed	36
SINGLE PEDESTAL - SINGLE SIDED OPEN-FACED					
20" x 49"	20" x 15"	WH-152	\$ 337.00	Oak Frame/ Open-Face	37
DOUBLE PEDESTAL - DOUBLE SIDED					
24" x 73"	24" x 36"	PD-302	\$ 503.00	Aluminum Frame/ Open-Face	60
DOUBLE PEDESTAL - SINGLE SIDED					
24" x 73"	24" x 36"	PY-302	\$ 668.00	Aluminum Frame/ Glass Enclosed	43
30" x 73"	30" x 36"	PY-325	\$ 650.00		73
48" x 73"	48" x 36"	PY-304	\$ 872.00		102
24" x 73"	24" x 36"	WY-302	\$ 600.00	Solid Oak Frame/ Glass Enclosed	68
30" x 73"	30" x 36"	WY-325	\$ 766.00		53
48" x 73"	48" x 36"	WY-304	\$ 856.00		125

Shipping  except Single Pedestal tackboards 

Single Pedestal - Enclosed (DS)

- Grooved black felt lettering board
- Satin anodized aluminum frame
- Heavy-duty steel base provides unequalled stability

Double Pedestal - Enclosed (PY & DY)

- Available in satin anodized aluminum or solid oak construction
- Highest quality boards in the industry
- Tempered safety glass hinged door with tumbler key lock
- Grooved black felt lettering board

Single Sided - Open Face Directory (Not Pictured)

- Grooved black felt lettering board with wood laminate backer
- Solid oak frame and pedestal





FINISHES AND COLORS Optional finishes and colors may require modified shipping schedules and costs. See page 21 for color options.

EASELS



Size (w x h)	Item Number	Price	Description	Weight (LBS.)
64-1/4"	SE-350	\$ 64.00	Aluminum Adjustable	3
	SE-351	\$ 26.00	Attachment with rings for flip chart	1
60"	SE-900	\$ 95.00	Aluminum Facilities Easel	6
17"	SE-151	\$ 30.00	Aluminum Table Top Easel	1
SOLID OAK PRESENTATION				
24" x 64"	WK-601	\$ 419.00	Remarkaboard with flip charts	21
48" x 64"	WK-662	\$ 419.00	Remarkaboard	26
20" x 34"	WK-342	\$ 45.00	Flip chart pads 4 pad/carton 30 sheets/pad	10
PORTABLE PRESENTATION				
28" x 70"	WK-385	\$ 152.00	3 Leg Markerboard	12
28" x 70"	WK-386	\$ 152.00	3 Leg Chalkboard	10
28" x 70"	WK-425	\$ 191.00	4 Leg Markerboard	13
SOLID OAK DECORATOR				
61-3/4"	PE-300	\$ 67.00	Natural Oak Finish	5
61-3/4"	PE-301	\$ 73.00	Ebony Finish	5
61-3/4"	PE-302	\$ 73.00	Mahogany Finish	5
61-3/4"	PE-303	\$ 73.00	Walnut Finish	5

Shipping  except 48" x 60" Oak Presentation board 



FINISHES AND COLORS Optional finishes and colors may require modified shipping schedules and costs. See page 21 for color options.

Published Pricing in this catalog refers to standard products and Item Numbers shown in chart. Options are available at additional costs. Contact your Customer Service Representative for pricing on optional features.

CHILDREN'S EASLES

Unit Size (WxH)	Board Size (WxH)	Item Number	Price	Description	Weight (LBS.)
TEACHER'S HELPER EASEL					
24" x 47"	21-1/2" x 33-1/2"	ER-710	\$ 239.00	Porcelain steel magnetic markerboard/red flanel	26
MULTI-TASK EASEL					
35" x 47"	31" x 30-3/4"	ER-700	\$ 323.00	Porcelain steel magnetic markerboard/blue hook & loop	28
CHILDREN'S DRAWING EASEL					
23-3/4" x 46-3/8"	23-3/4" x 23-3/4"	ER-643	\$ 150.00	Remarkaboard single sided	13
23-3/4" x 46-3/8"	23-3/4" x 23-3/4"	ER-644	\$ 179.00	Remarkaboard double sided	18
23-3/4" x 46-3/8"	23-3/4" x 23-3/4"	ER-645	\$ 184.00	Remarkaboard/Chalkboard	25

Shipping 



ER-710

Teacher's Helper Easel (ER-710)

- Tray can be adjusted to three different levels on both sides
- Storage tray for flannel items, magnets, markers or erasers
- Solid oak construction

Multi-Task Easel (ER-700)

- Tray can be adjusted to three different levels on both sides
- Storage tray for flannel items, magnets, markers or erasers
- Currently available with royal blue hook and loop fabric only
- Solid oak construction



ER-700

Children's Drawing Easel (ER-645 & ER-643)

- Folds up for easy storage
- Tray on both sides
- Solid oak frame and pedestal



ER-645

ER-643

FINISHES AND COLORS *Optional finishes and colors may require modified shipping schedules and costs. See page 21 for color options.*

LAPBOARDS



LP-920-G

Size (w x h)	Item Number	Price	Description	Weight (LBS.)
24" x 18"	LP-182	\$ 21.00	Handle Chalkboard	4
12" x 9"	LP-912-G	\$ 74.00	Green Chalkboard	12
18" x 12"	LP-118-G	\$ 129.00	Green Chalkboard	25
12" x 9"	LP-912-M	\$ 58.00	White Markerboard	12
12" x 9"	LP-920-G	\$ 97.00	Primary Writing Chalkboard	12
18" x 12"	LP-122-G	\$ 168.00	Writing Chalkboard Lined	25

LP-182 lapboards are sold as individual units.
All other lapboards are sold boxes of 24.

Shipping



LP-912-M



LP-912-G

Lapboards

- Durable composition chalkboard or remarkaboard surface
- Radius cut corners for comfort and safety
- Manuscript lined boards provide ample room for children to practice writing skills



LP-118-G



LP-182



LP-122-G

FINISHES AND COLORS Optional finishes and colors may require modified shipping schedules and costs. See page 21 for color options.

Published Pricing in this catalog refers to standard products and Item Numbers shown in chart. Options are available at additional costs. Contact your Customer Service Representative for pricing on optional features.

DISPLAY CASES – WALL MOUNT



Size (w x h)	Natural Cork	Plas-Cork	Burlap Fabric	Vinyl Fabric	Wood Veneer
4' x 3'	50-304-NC	50-304-PC	50-304-BF	50-304-VF	50-304-OV
5' x 3'	50-305-NC	50-305-PC	50-305-BF	50-305-VF	50-305-OV
6' x 3'	50-306-NC	50-306-PC	50-306-BF	50-306-VF	50-306-OV
4' x 4'	50-404-NC	50-404-PC	50-404-BF	50-404-VF	50-404-OV
6' x 4'	50-406-NC	50-406-PC	50-406-BF	50-406-VF	50-406-OV
8' x 4'	50-408-NC	50-408-PC	50-408-BF	50-408-VF	50-408-OV
10' x 4'	50-410-NC	50-410-PC	50-410-BF	50-410-VF	50-410-OV

Shipping 

Series 50

- Tamper-proof lock
- Wall-Mount
- All display cases are 16" deep
- 3/16" tempered glass shelving on 12" deep brackets
- 3/16" tempered sliding glass doors with ground finger pulls
- Three rows of shelves per unit

*For Illuminated units, use prefix 51.
All cases are built to order and non-returnable.*

Call for additional information and pricing.



FINISHES AND COLORS *Optional finishes and colors may require modified shipping schedules and costs. See page 21 for color options.*

DISPLAY CASES – RECESSED

Size (WxH)	Natural Cork	Plas-Cork	Burlap Fabric	Vinyl Fabric	Wood Veneer
SERIES 60 - Sliding Glass Door					
4' x 3'	60-304-NC	60-304-PC	60-304-BF	60-304-VF	60-304-OV
5' x 3'	60-305-NC	60-305-PC	60-305-BF	60-305-VF	60-305-OV
6' x 3'	60-306-NC	60-306-PC	60-306-BF	60-306-VF	60-306-OV
4' x 4'	60-404-NC	60-404-PC	60-404-BF	60-404-VF	60-404-OV
6' x 4'	60-406-NC	60-406-PC	60-406-BF	60-406-VF	60-406-OV
8' x 4'	60-408-NC	60-408-PC	60-408-BF	60-408-VF	60-408-OV
10' x 4'	60-410-NC	60-410-PC	60-410-BF	60-410-VF	60-410-OV
SERIES 70 Hinged Door					
4' x 4'	70-404-NC	70-404-PC	70-404-BF	70-404-VF	70-404-OV
6' x 4'	70-406-NC	70-406-PC	70-406-BF	70-406-VF	70-406-OV
8' x 4'	70-408-NC	70-408-PC	70-408-BF	70-408-VF	70-408-OV

Shipping 



For Illuminated units, use prefix 61 or 71.
All cases are built to order and non-returnable.

Call for additional information and pricing.

Series 60 and 70 Sliding Glass Doors

- Tamper-proof lock
- Recess-Mount
- All display cases are 16" deep
- 3/16" tempered glass shelving on 12" deep brackets
- 3/16" tempered sliding glass doors with ground finger pulls
- Display case has satin-anodized aluminum frame
- Back panel of case has several surface options
- Sliding doors fitted with concealed rollers for quiet and smooth operation
- Three rows of shelving per unit
- Inside box of display cases are 1/2" oak veneer

FINISHES AND COLORS Optional finishes and colors may require modified shipping schedules and costs. See page 21 for color options.

Published Pricing in this catalog refers to standard products and Item Numbers shown in chart. Options are available at additional costs. Contact your Customer Service Representative for pricing on optional features.

FREESTANDING DISPLAY CASES



Freestanding Aluminum Trophy Display Case

- Satin anodized aluminum structural tube and trim extrusions
- Features 3/16" Tempered glass on doors and 1/4" on shelves
- Back panels standard is natural cork
- Bronze and powder coat finish options available
- Leg options included either base or legs - 18" base is standard
- Three adjustable shelves are standard
- Door options include: sliding glass door unframed with a sliding ratchet lock or hinged doors with a tumbler lock
- Options include lighting, finish, custom sizes
- Surface mounted ballast with aluminum

**10-year
warranty**

Shipping 

Size (WxH)	Sliding Door Unframed	Hinged Door
48" x 66"	DU504FSLA	DU504FHLA
60" x 66"	DU505FSLA	DU505FHLA
72" x 66"	DU506FSLA	DU506FHLA
96" x 66"	DU508FSLA	DU508FHLA
120" x 66"	DU510FSLA	DU510FHLA
144" x 66"	DU512FSLA	DU512FHLA
192" x 66"	DU516FSLA	DU516FHLA

Custom sizes available.

Trophy cases are built to order and non-returnable.

Call for additional information and pricing.

FINISHES AND COLORS Optional finishes and colors may require modified shipping schedules and costs. See page 21 for color options.

FREESTANDING DISPLAY CASES



Shipping 

Freestanding Wood Trophy Display Case

- Marsh's wood trophy display cases can be finished in several wood options. Natural oak is standard.
- Features 1/8" Tempered glass on doors and 1/4" on shelves
- Back panel standard is wood
- Two adjustable shelves are standard
- Hinged doors with a tumbler lock
- Options include lighting, finish and custom sizes
- Surface mounted ballast with aluminum

10-year
warranty

Size (w x h)	Hinged Door
28" x 77"	DU602FHBW
36" x 77"	DU603FHBW
48" x 77"	DU604FHBW

Custom sizes available.

Trophy cases are built to order and non-returnable.
Call for additional information and pricing.

Wood Stain Options

Upcharge for certain stock wood stains



Standard



Natural Oak

Optional



Walnut



Cherry



Mahogany



Ebony

FINISHES AND COLORS Optional finishes and colors may require modified shipping schedules and costs. See page 21 for color options.

Published Pricing in this catalog refers to standard products and Item Numbers shown in chart. Options are available at additional costs. Contact your Customer Service Representative for pricing on optional features.

POLY-RITE® I & II POLY-RITE® 60

Poly-Rite® I

- Dry-Erase writing surface for custom applications
- Apply directly to walls to maximize your writing and presentation space
- Strong and flexible
- Easy to install and clean
- High quality, medium gloss surface for creating high-impact communications anywhere
- Teflon® thermoplastic top film provides uniform coverage and make dry erase writing easy to write and erase
- 48" height



Poly-Rite® Adhesive

- 1 gallon covers 280 sq. ft.
- Provides easy positioning of material
- Freeze-thaw stable
- Water clean-up
- Mold and mildew resistant

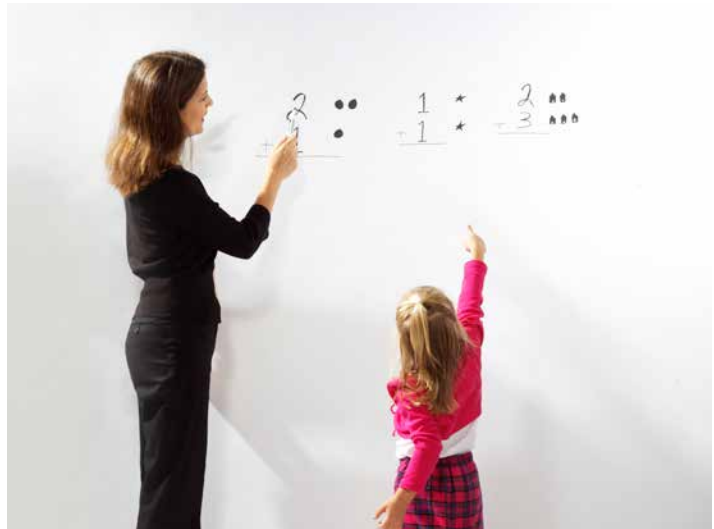

Poly-Rite® II

- High quality, moderate gloss surface for custom, creative presentations
- Unique ferrous powdered vinyl allows surface to remain flexible, yet is still magnetic
- Dry erase to film offers excellent readability and erasability
- Ideal for conference room walls
- 48" height

Poly-Rite® 60

- Class-A fire-rated
- Three-ply material creates an attractive and functional dry erase surface on any wall
- 60" height

Unit Size	Item Number	Price
POLY-RITE® I		
Full Roll	87-LF0-00	\$ 27.00
Cut Pieces	87-CT0-00	\$ 36.00
POLY-RITE® II		
Full Roll	77-LF0-00	\$ 45.00
Cut Pieces	77-CT0-00	\$ 50.00
POLY-RITE® 60		
Cut Pieces	76-CT0-00	\$ 24.00
POLY-RITE® ADHESIVE		
1 gallon	97-500-00	\$ 53.00
(4) 1 gallon tubs	97-700-00	\$ 175.00

Shipping 

POLY-RITE® CARE AND MAINTENANCE

BEFORE USING WRITING SURFACE:

Clean Poly-Rite® surface thoroughly with a non-abrasive household cleaner, such as a glass cleaner. Once cleaned, completely rinse the surface with clean water. This will rinse any residue left behind by the cleaning agent. Dry with a clean, soft cloth.

IMPORTANT MAINTENANCE:

Markers:

Use EXPO® dry erase markers for optimal results.

Erasing:

Remove dry erase markings with a marker towel for longer lasting surface effectiveness. Press firmly when erasing, using a circular motion. Change towels when they become dirty. Dirty towels will leave ink residue on the surface.

Daily Cleaning:

For daily cleaning, rinse the Poly-Rite® surface with water. This may be done with a soft cloth or sponge. Dry the surface with a clean soft cloth.

Ghosting:

If using low odor dry erase markers, additional cleaning with water and a soft cloth may be required. If ghosting (any faint remnant of marker left on the surface after dry erasing) occurs, wipe the board with a soft cloth dampened with water.

Hard-to-Remove Marker:

If cleaning Poly-Rite® with a clean soft cloth and water will not remove marks, use Marsh Mar-Kleen® dry erase, spray cleaner. Once the material is clean, rinse the surface with water and dry with a soft cloth.

Stubborn Stains:

For stubborn stains, you may use a paint/stain remover such as Goof Off®. Apply to a soft cloth, blot and/or rub gently over the stained area. After the stain has been removed, rinse with clean water and dry with a soft cloth. Follow paint/stain remover manufacturer's precautions before using.

CAUTION:

Do NOT use ball point pens or other sharp, pointed instruments on the dry erase surface
Do NOT use abrasive cleaners on the dry erase surface.



SHEET MATERIALS

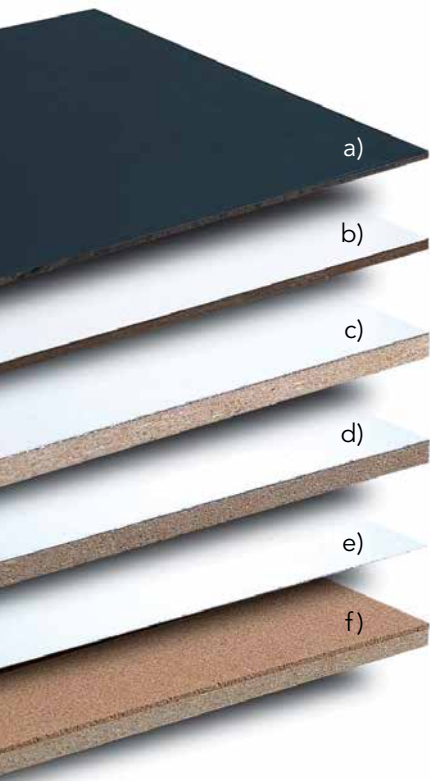

- a) 1/4" standard composition chalkboard, 2-coat painted 1/4" hardboard. Available in green or black.
- b) 1/4" Remarkaboard painted surface on MDF with a UV top coating writing surface. Available in white.
- c) High-Pressure Laminate (HPL) markerboard surface on 1/2" particleboard with 92-gauge Mylar® backer. Available in white markerboard.
- d) 28-gauge porcelain enameled steel on 1/2" particleboard with 92-gauge Mylar® backer. Available in white markerboard or green or black chalkboard.
- e) 24-gauge porcelain steel skin. Available in white markerboard or green or black chalkboard.
- f) 1/16" natural cork on 1/2" Fiberboard.



Custom Sheet Sizes

- High quality display board surfaces are available as unframed sheets
- Full-sized panels are custom cut to your specifications

Call for additional information and pricing.

CORK ROLLS



- Distinct appearance of cork has made it a favorite material for decorating purposes
- Cork's natural resilience makes it the ideal material for display purposes

Cork cut pieces require a minimum order of 6 linear feet. Available in Natural Cork only.

Size (w×h)	1/4" Thick	Price	Weight (LBS.)	1/8" Thick	Price	Weight (LBS.)
6' x 4'	UN-406-CT14	\$ 75.00	10	UN-406-CT18	\$ 66.00	6
8' x 4'	UN-408-CT14	\$ 100.00	12	UN-408-CT18	\$ 87.00	7
12' x 4'	UN-412-CT14	\$ 149.00	15	UN-412-CT18	\$ 130.00	10
24' x 4'	UN-424-CT14	\$ 300.00	30	UN-424-CT18	\$ 260.00	16
36' x 4'	UN-436-CT14	\$ 449.00	42	UN-436-CT18	\$ 389.00	24
48' x 4'	UN-448-CT14	\$ 599.00	56	UN-448-CT18	\$ 519.00	30
Full Roll	UN-400-LF14	\$ 1,339.00		UN-400-LF18	\$ 2,266.00	
Cut Pieces	UN-400-CT14	\$ 14.00/lf	N/A	UN-400-CT18	\$ 12.00/lf	N/A
Adhesive 4 gallon tub	PR-193	\$ 121.00	Covers 1000 lf. All cut pieces are sold in lineal feet. Available in Natural Cork only.			50

Shipping



FINISHES AND COLORS Optional finishes and colors may require modified shipping schedules and costs. See page 21 for color options.

DOUBLE DUTY SPACE DIVIDERS

Size (WxH)	Item Number	Price	Weight (LBS.)
VINYL FABRIC			
48" x 64"	BA-644	\$ 814.00	94
60" x 64"	BA-645	\$ 959.00	114
72" x 64"	BA-646	\$ 1,129.00	130
48" x 76"	BA-764	\$ 894.00	109
60" x 76"	BA-765	\$ 1,026.00	129
72" x 76"	BA-766	\$ 1,095.00	153
VINYL/CORK			
48" x 64"	BB-644	\$ 977.00	106
60" x 64"	BB-645	\$ 1,140.00	130
72" x 64"	BB-646	\$ 1,220.00	144
48" x 76"	BB-764	\$ 1,076.00	118
60" x 76"	BB-765	\$ 1,218.00	147
72" x 76"	BB-766	\$ 1,338.00	176
VINYL FABRIC BOTH SIDES			
48" x 64"	BD-644	\$ 640.00	79
60" x 64"	BD-645	\$ 764.00	105
72" x 64"	BD-646	\$ 835.00	118
48" x 76"	BD-764	\$ 692.00	90
60" x 76"	BD-765	\$ 747.00	115
72" x 76"	BD-766	\$ 855.00	135

- Marsh's versatile, space-saving, multi-functional space dividers provide additional writing and posting surface
- Magnetic, porcelain enameled steel surface
- 2" map rail for posting papers and pictures above markerboard/corkboard only
- Full-length tray to hold markers, chalk and erasers
- Wide, heavy-duty aluminum bases provide maximum stability
- Locking castors keep unit safely in place



BA - front

BB - both sides

Shipping 

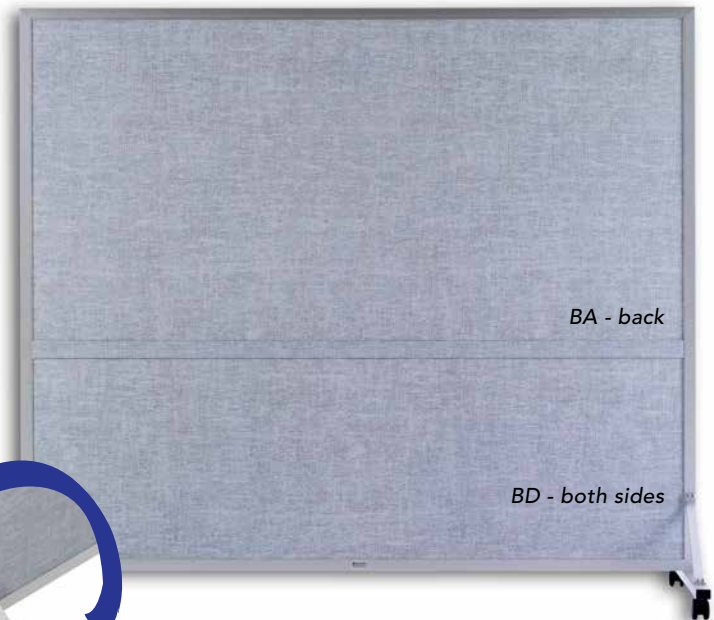

BA - back

BD - both sides

BD Units do not have trays or map rails. See color chart on page 21 for standard color options. Dividers are built to order and are non-returnable.

FINISHES AND COLORS Optional finishes and colors may require modified shipping schedules and costs. See page 21 for color options.

Published Pricing in this catalog refers to standard products and Item Numbers shown in chart. Options are available at additional costs. Contact your Customer Service Representative for pricing on optional features.

TACKABLE SPACE DIVIDERS



See color chart on page 21 for standard color options. Dividers are built to order and are non-returnable.

- Dividers available in a variety of sizes to customize and maximize your school or office space
- Creates excellent posting surface
- Wide base feet provide excellent stability
- Custom color matching available
- Custom sizes available

Size (WxH)	Item Number	Price	Weight (LBS.)
VINYL FABRIC			
48" x 48"	DC-404	\$ 550.00	73
60" x 48"	DC-405	\$ 560.00	81
72" x 48"	DC-406	\$ 628.00	104
48" x 60"	DC-504	\$ 598.00	80
60" x 60"	DC-505	\$ 726.00	100
72" x 60"	DC-506	\$ 821.00	120
48" x 72"	DC-604	\$ 658.00	83
60" x 72"	DC-605	\$ 821.00	104
72" x 72"	DC-606	\$ 839.00	145
VINYL/CORK			
48" x 48"	DD-404	\$ 677.00	46
60" x 48"	DD-405	\$ 712.00	53
72" x 48"	DD-406	\$ 840.00	105
48" x 60"	DD-504	\$ 712.00	85
60" x 60"	DD-505	\$ 1,030.00	105
72" x 60"	DD-506	\$ 1,194.00	120
48" x 72"	DD-604	\$ 769.00	104
60" x 72"	DD-605	\$ 1,194.00	113
72" x 72"	DD-606	\$ 1,201.00	133
BURLAP FABRIC			
48" x 48"	DE-404	\$ 567.00	70
60" x 48"	DE-405	\$ 588.00	85
72" x 48"	DE-406	\$ 674.00	64
48" x 60"	DE-504	\$ 640.00	56
60" x 60"	DE-505	\$ 739.00	108
72" x 60"	DE-506	\$ 790.00	108
48" x 72"	DE-604	\$ 686.00	65
60" x 72"	DE-605	\$ 790.00	120
72" x 72"	DE-606	\$ 815.00	133

Shipping 

FINISHES AND COLORS Optional finishes and colors may require modified shipping schedules and costs. See page 21 for color options.

MAP RAILS

Unit Size	3-Pack	Price	Weight (LBS.)	6-Pack	Price	Weight (LBS.)	CORK-Pack (13 OR MORE)	Price* (PER PIECE)	Weight (LBS.)*
1" MAP RAIL BUNDLES									
6'	MR-106-3PK0	\$ 51.00	6	MR-106-6PK0	\$ 92.00	9	MR-106-CORK	\$ 11.00	1.5
8'	MR-108-3PK0	\$ 71.00	7	MR-108-6PK0	\$ 120.00	11	MR-108-CORK	\$ 13.00	1.9
10'	MR-110-3PK0	\$ 78.00	11	MR-110-6PK0	\$ 131.00	13	MR-110-CORK	\$ 17.00	2.3
12'	MR-112-3PK0	\$ 94.00	15	MR-112-6PK0	\$ 158.00	17	MR-112-CORK	\$ 22.00	2.8
2" MAP RAIL BUNDLES									
6'	MR-206-3PK0	\$ 82.00	9	MR-206-6PK0	\$ 154.00	14	MR-206-CORK	\$ 17.00	2.3
8'	MR-208-3PK0	\$ 109.00	12	MR-208-6PK0	\$ 194.00	19	MR-208-CORK	\$ 22.00	3.2
10'	MR-210-3PK0	\$ 137.00	16	MR-210-6PK0	\$ 228.00	24	MR-210-CORK	\$ 30.00	4.0
12'	MR-212-3PK0	\$ 161.00	17	MR-212-6PK0	\$ 292.00	29	MR-212-CORK	\$ 39.00	4.8
3" MAP RAIL BUNDLES									
6'	MR-306-3PK0	\$ 109.00	11	MR-306-6PK0	\$ 218.00	18			
8'	MR-308-3PK0	\$ 132.00	12	MR-308-6PK0	\$ 241.00	31			
10'	MR-310-3PK0	\$ 172.00	18	MR-310-6PK0	\$ 307.00	36			
12'	MR-312-3PK0	\$ 203.00	19	MR-312-6PK0	\$ 399.00	37			
2" SOLID OAK BUNDLES									
6'	MO-206-2166	\$ 40.00	3						
2" End Plate (2/set)	MO-752	\$ 8.00	1						

CORK Packs are for packages quantities of 13 or more and are only available in 1" & 2" Map Rails.

*Pricing and weights are per individual piece.

Call for more information.

Description	Item Number	Price	Weight (LBS.)
1" ACCESSORIES			
Flag Holder	MR-101	\$ 6.00	1
Map Winder (1 set, 2/set)	MR-102	\$ 16.00	2
End Plate (3 sets, 2/set)	MR-103	\$ 11.00	6
Combo Hook/Clip (1 set, 4/set)	MR-104	\$ 12.00	1
2" ACCESSORIES			
Flag Holder	MR-201	\$ 8.00	1
Map Winder (1 set, 2/set)	MR-202	\$ 16.00	2
End Plate (3 sets, 2/set)	MR-203	\$ 11.00	6
Combo Hook/Clip (1 set, 4/set)	MR-204	\$ 12.00	2
3" ACCESSORIES			
End Plate (3 sets, 2/set)	MR-301	\$ 46.00	6



Accessories compatible with aluminum map rails only.



Shipping 

ACCESSORIES



Description	Item Number	Price
ERASERS		
1-1/2" x 4" felt eraser	PR-110	\$ 1.00
MARKER TOWELS		
Pack of 12 washable marker towels	PR-200	\$ 15.00
STARTER KIT		
Everything you need to use and care for your board. twelve (12) marker towels, four (4) markers, 8 oz. bottle of Expo Cleaner	PR-130	\$ 23.00
MAR-KLEEN® MARKERBOARD CLEANER		
Twelve (12) 8 oz. spray bottles	PR-160	\$ 83.00
One (1) 8 oz. spray bottle	PR-161	\$ 18.00
One (1) gallon refill bottle	PR-162	\$ 77.00
MAKAMARK® MARKERS		
Box of twelve (12) single color (red, blue, black or green)	PR-150	\$ 25.00
Box of twelve (12) assorted colors	PR-152	\$ 27.00
Four (4) markers and one (1) marker towel	PR-170	\$ 13.00
FLUORESCENT MARKERS		
Set of five (5) - one (1) of each: pink, white, green, yellow, blue	FM-170	\$ 39.00
CHALK		
White - twelve (12) sticks per box	CH-012-W	\$ 6.00
Yellow - twelve (12) sticks per box	CH-012-Y	\$ 6.00
Assorted - twelve (12) sticks per box	CH-013-A	\$ 6.00
INSTALLATION HARDWARE		
Eight (8) plastic anchors, eight (8) L-Clips, eight (8) drill and tap screws, eight (8) #10 Phillips screws	HD-408-BB	\$ 6.00
For use with boards that have prefix: AA, AB, AF, AM, AN, AP, CA, CB, CT, CW, LA, PR, WB, WF, WN, WP		
Eight (8) plastic anchors, eight (8) drill and tap screws, eight (8) #10 Phillips screws, four (4) 3/4" L-Clips, four (4) #3 large L-Clips	HD-408-WC	\$ 9.00
For use with boards that have prefix: AW, LW, MW, WM, WS, WR		
Eight (8) plastic anchors, eight (8) L-Clips, eight (8) drill and tap screws, eight (8) #10 Phillips screws	HD-408-AC	\$ 6.00
For use with boards that have prefix: AS, MA		

Shipping 

COMPOSITION CHALK & CAFÉ MESSAGE BOARDS



Shipping 

Size (w x h)	Item Number	Price	Weight (LBS.)
6' x 4'	AS-406-0000	\$ 196.00	43
8' x 4'	AS-408-0000	\$ 240.00	55
10' x 4'	AS-410-0000	\$ 321.00	74
12' x 4'	AS-412-0000	\$ 358.00	90
6' x 4'	WS-406-0000	\$ 226.00	37
8' x 4'	WS-408-0000	\$ 269.00	47
10' x 4'	WS-410-0000	\$ 422.00	76
12' x 4'	WS-412-0000	\$ 464.00	92

- Surface is light, fast and resists abrasion, stain and water under normal use
- 1" aluminum trim face
- 2-3/4" aluminum shelf tray standard
- L-Clip installation



Shown with custom cherry stain

Size (w x h)	Item Number	Price	Description	Weight (LBS.)
22" x 36"	ER-272-2	\$ 280.00	Today's Special oak frame	18
22" x 36"	ER-272-200N	\$ 260.00	Blank Chalkboard oak frame	18
22" x 36"	ER-272-2AL0	\$ 503.00	Today's Special aluminum frame	20
22" x 36"	ER-272-2ALN	\$ 468.00	Blank Chalkboard aluminum frame	20
22" x 27"	WS-272-20TS	\$ 94.00	Today's Special oak frame, wall-mount	14
22" x 27"	AS-272-20TS	\$ 91.00	Blank Chalkboard aluminum frame, wall-mount	16

Shipping 

Café Menu Boards

- Wall-hanging and café sidewalk signage
- All menu boards available in solid oak or aluminum trim
- Variety of wood stain options are available for additional cost
- Writing surface area 25" H x 19-1/2" W
- Double-sided sidewalk menu board available in several surfaces:
 - Today's Special screen printed on both sides of chalkboard
 - Blank chalkboard on both sides
 - Blank white or black magnetic markerboard on both sides. *Call for information and pricing*

Custom screen-printing available on chalkboards



FINISHES AND COLORS Optional finishes and colors may require modified shipping schedules and costs. See page 21 for color options.

Published Pricing in this catalog refers to standard products and Item Numbers shown in chart. Options are available at additional costs. Contact your Customer Service Representative for pricing on optional features.



Tradition. Excellence. Innovation.
since 1914



2005 - Present

Our current headquarters and primary distribution center opened in 2005 and added a second distribution center in Phoenix, AZ. In 2008 we expanded the distribution warehouse and opened another distribution center in Memphis, TN.



1997 - 2005

After we out grew our offices on River Street in 1997 we relocated to New Philadelphia, Ohio. Our Visual Products plant was located on Bowers Avenue.



1962 - 1997

The original Chalkboard Plant on River Street in Dover, Ohio served as our home for over 30 years.



New Philadelphia, OH 44663-5100
800-426-4244 | 330-308-8667 | 330-308-5325 Fax
vpsales@marsh-ind.com | www.marsh-ind.com

