



# Alibi Reader Software

Program for readout and export of data stored in Alibi Memory of balances series R

## Installation

Unpack downloaded ZIP file.

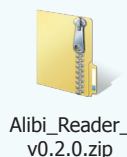

Run unpacked EXE file to start installation.



Select an installation language and press OK. Next follow the displayed instructions.

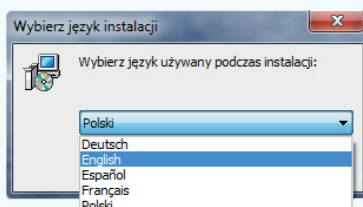

After installation a program shortcut will appear in the Start Menu.



## Export of Alibi Memory

Place USB Flash Drive in slot of the balance.

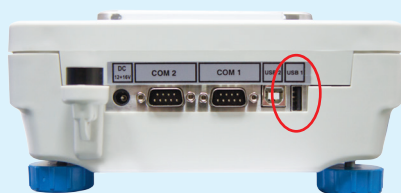

Following information will be displayed on the screen:



Press F2 button on the balance.

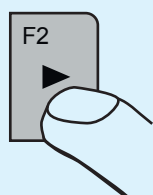

Export file information will be displayed on the screen:

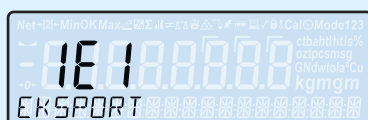

Press F2 button to confirm export of chosen file.

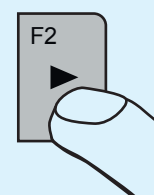

## Readout Alibi Memory

Place USB Flash Drive (with data from the balance) in USB slot of your PC.

Run Alibi Reader application. Select file \*.ALI (from USB Flash Drive) to be opened.

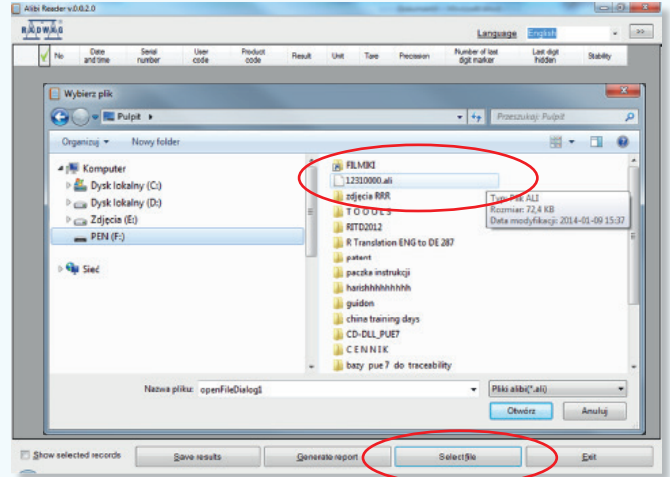
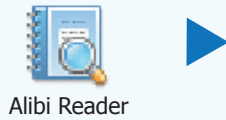

You will see all weighments stored in Alibi Memory of the balance.

No	Date and time	Serial number	User code	Product code	Result	Unit	Tare	Precision	Number of last digit marker	Last digit hidden	Stability
1111	2014.01.03 12:19:19	12310000		U48D4	13.1948	baRt	0.0000	4	0	No	No
1112	2014.01.03 12:19:19	12310000		U48D4	17.1273	soln	0.0000	4	0	No	No
1114	2014.01.03 12:19:19	12310000		U48D4	17.1273	soln	0.0000	4	0	No	Yes
1115	2014.01.03 12:19:20	12310000		U48D4	17.1273	soln	0.0000	4	0	No	Yes
1116	2014.01.03 12:19:20	12310000		U48D4	9.5885	daF1	0.0000	4	0	No	Yes
1117	2014.01.03 12:19:20	12310000		U48D4	9.5885	daF1	0.0000	4	0	No	Yes
1128	2014.01.03 12:21:09	12310000	T8GE	U48D4	199.73	g	0.00	2	0	No	No
1129	2014.01.03 12:21:09	12310000	T8GE	U48D4	199.76	g	0.00	2	0	No	No
1130	2014.01.03 12:21:09	12310000	T8GE	U48D4	199.71	g	0.00	2	0	No	No
1131	2014.01.03 12:21:10	12310000	T8GE	U48D4	199.74	g	0.00	2	0	No	No
1132	2014.01.03 12:21:12	12310000	T8GE	U48D4	0.19876	kg	0.000000	5	0	No	Yes
1133	2014.01.03 12:21:13	12310000	T8GE	U48D4	0.19875	kg	0.000000	5	0	No	No
1134	2014.01.03 12:21:13	12310000	T8GE	U48D4	0.19878	kg	0.000000	5	0	No	No
1135	2014.01.03 12:21:13	12310000	T8GE	U48D4	0.19878	kg	0.000000	5	0	No	No
1136	2014.01.03 12:21:13	12310000	T8GE	U48D4	0.19878	kg	0.000000	5	0	No	Yes

## Reports

In Alibi Reader you can:

- swap columns,
- mark needed measurements,
- print data,
- generate reports in PDF or CSV file (Excel).



SN	Id	Date time	Unit	NDH	HLD	POI	STAB	Mass	Tare	Artib
35387700	1	23.09.2013 13:58:55	g	0	NO	2	YES	0.00	0.00	
35387700	2	23.09.2013 14:24:14	g	0	NO	2	YES	0.00	0.00	
35387700	3	23.09.2013 14:24:25	g	0	NO	2	YES	0.00	0.00	

Sample of PDF

SN	Id	Date time	Unit	NDH	HLD	POI	STAB	Mass	Tare	Article	User
35387700	1	23.09.2013 13:58:55	g	0	NC	2	YES	0.00	0.00		
35387700	2	23.09.2013 14:24:14	g	0	NC	2	YES	0.00	0.00		
35387700	3	23.09.2013 14:24:25	g	0	NC	2	YES	0.00	0.00		
35387700	4	23.09.2013 14:25:07	g	0	NC	2	YES	0.00	0.00		
35387700	5	27.09.2013 09:48:12	g	0	NC	2	YES	0.00	0.00		
35387700	6	27.09.2013 09:48:13	g	0	NC	2	YES	0.00	0.00		
35387700	7	27.09.2013 09:48:14	g	0	NC	2	YES	0.00	0.00		
35387700	8	27.09.2013 09:48:34	g	0	NC	2	YES	0.00	0.00		

Sample of CSV file in Ms Excel