

Instructions for using Technetworks software with the Techne FB08C Fluidised bath

Connect the FB08C to an available coms port on your PC noting the port number. We highly recommend that Technetworks be installed on a PC that is typically not restarted at night for updates or Antivirus scans though the software does have an auto restart feature if the PC is rebooted.

Launch Technetworks and then select “Fluidised bath” as shown below.

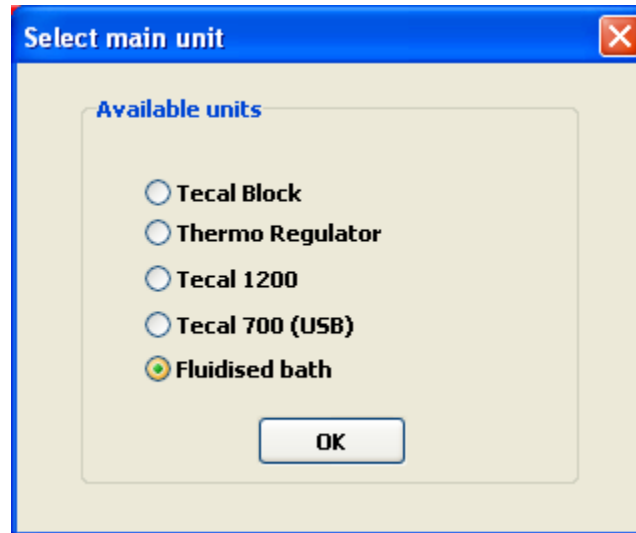

Next click on “Start Device” button from the screen below

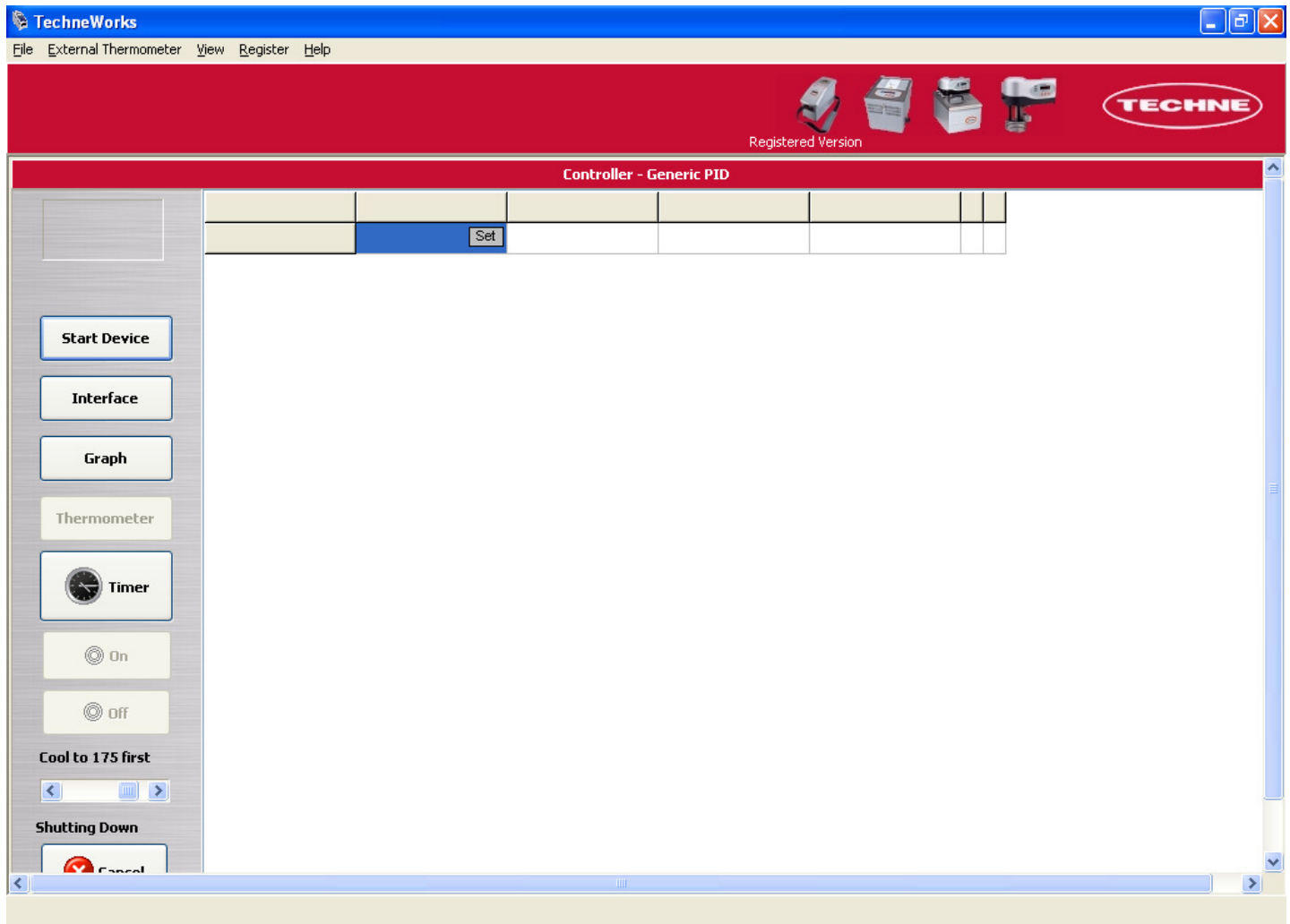

From the "Serial Port" window select the Com port you are connecting to and click OK.

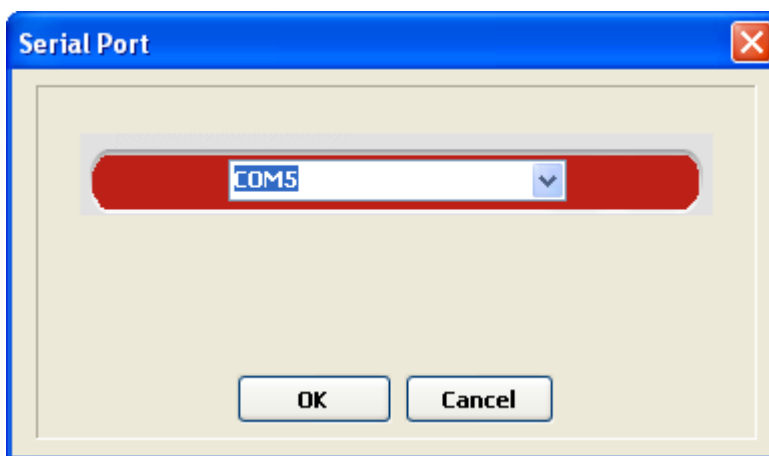

After you click OK the screen should appear as below with temperatures and other conditions being constantly updated. Clicking on the "Set" button next to SP will allow you to remotely change the bath set temperature and ramp rates. You can also set up a basic graph that will display readings. Clicking the "On" and "Off" buttons will also turn on or shutdown the bath. Bath shut down will occur once the cool to temperature has been reached. This temperature can be set by dragging the slider bar.

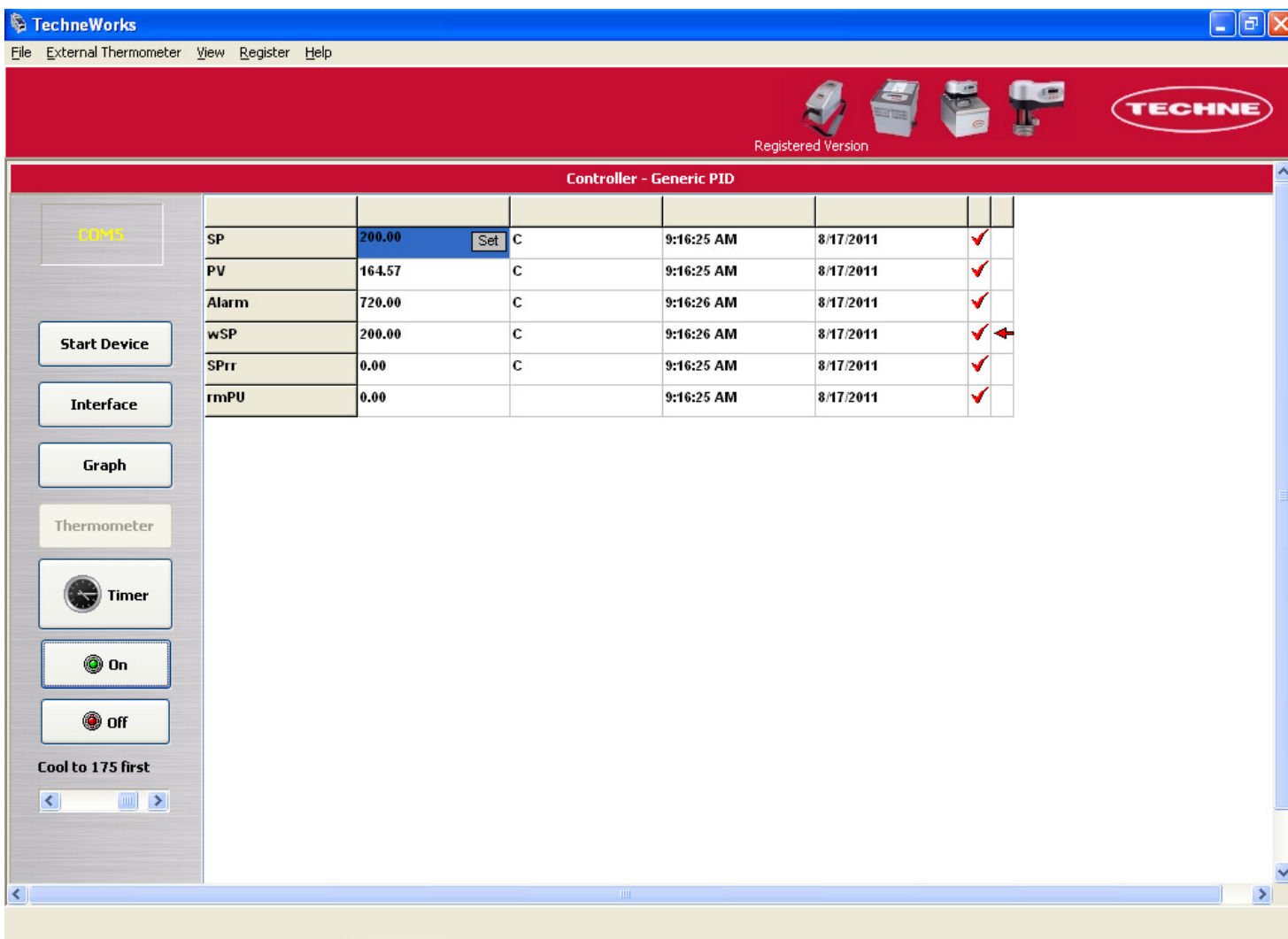

Click on "Timer" and the following window will appear. Setting up a bath start/stop sequence is fairly self-explanatory on this screen. Once the "On" time has been reached the bath will ramp up to the value set in the "Temp" window. At the "Off" time the bath will start cooling down to the setting in "Cool to value first". After the "Cool to value first" is reached the bath will completely shut down and enter a sleep mode. The controller will display an FSH alarm when this occurs which is normal. Note that the "Temp" value window will turn dark green when the program is running as below. After setting up your daily schedules be sure to click "Save and Apply Settings" to activate your schedule. Checking off "Auto-Start Technetworks" will restart the program if the PC is rebooted.

TechneWorks
 File External Thermometer View Register Help

Registered Version

Setup Weekly Running Cycle

Day	On	Off	Temp	Enabled
Sunday	6:00:00 AM	6:00:00 PM	200	<input type="checkbox"/>
Monday	1:05:00 PM	1:45:00 PM	300	<input checked="" type="checkbox"/>
Tuesday	10:30:00 AM	11:25:00 AM	275	<input checked="" type="checkbox"/>
Wednesday	6:00:00 AM	6:00:00 PM	200	<input type="checkbox"/>
Thursday	6:00:00 AM	6:00:00 PM	200	<input type="checkbox"/>
Friday	1:27:00 PM	4:25:00 PM	500	<input checked="" type="checkbox"/>
Saturday	6:00:00 AM	6:00:00 PM	200	<input type="checkbox"/>

Auto-Start Technetworks

Save and Apply Settings

Current Cycle:
 10:30:34 AM
 Timer On: 10:30:00 AM
 Timer Off: 11:25:00 AM
 Timer Setpoint: 275
 Current Cycle: ENABLED

1

The screen below shows the program in sleep mode/shutdown waiting for the "On" time to be reached. Notice that the "Temp" value window is red.

TechneWorks
File External Thermometer View Register Help

Registered Version

Setup Weekly Running Cycle

Day	On	Off	Temp	Enabled
Sunday	6:00:00 AM	6:00:00 PM	200	<input type="checkbox"/>
Monday	1:05:00 PM	1:45:00 PM	300	<input checked="" type="checkbox"/>
Tuesday	10:30:00 AM	11:25:00 AM	275	<input checked="" type="checkbox"/>
Wednesday	6:00:00 AM	6:00:00 PM	200	<input type="checkbox"/>
Thursday	6:00:00 AM	6:00:00 PM	200	<input type="checkbox"/>
Friday	1:27:00 PM	4:25:00 PM	500	<input checked="" type="checkbox"/>
Saturday	6:00:00 AM	6:00:00 PM	200	<input type="checkbox"/>

Auto-Start TechneWorks

Save and Apply Settings

Current Cycle:
10:26:56 AM
Timer On: 10:30:00 AM
Timer Off: 11:25:00 AM
Timer Setpoint: 275
Current Cycle: ENABLED

0

The final screen shows the program in the shutting down mode where the bath is cooling down to the “Cool to value first” setting. The actual bath temperature is shown below the “Cancel” button. Click the “Cancel” button to stop the shutdown sequence.

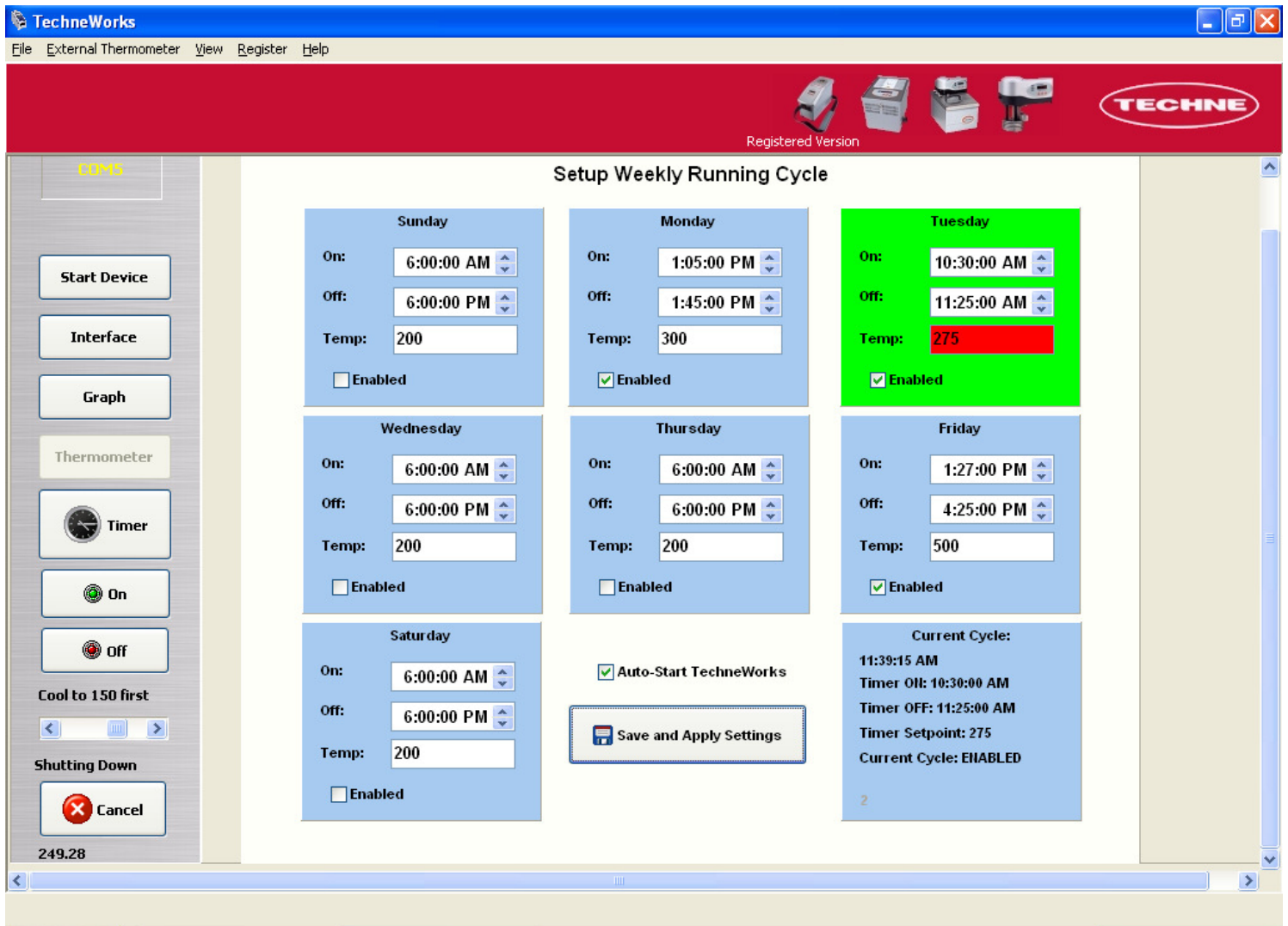

Bibby Scientific US (Techne Inc)
 3 Terri Lane, Suite 10
 Burlington, NJ 08016
 Toll free: 800-225-9243 ext 376
 Fax: 609-589-2571
 www.techneusa.com

Bibby Scientific Ltd
 Beacon Road, Stone
 Staffordshire ST15 0SA
 Tel: 44 (0)1785 812121
 Fax: 44(0)1785 813748
 www.bibby-scientific.com