

QUICK START GUIDE

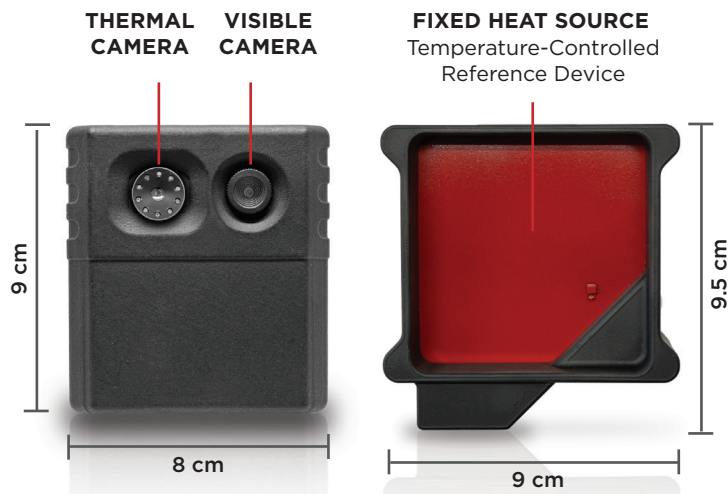
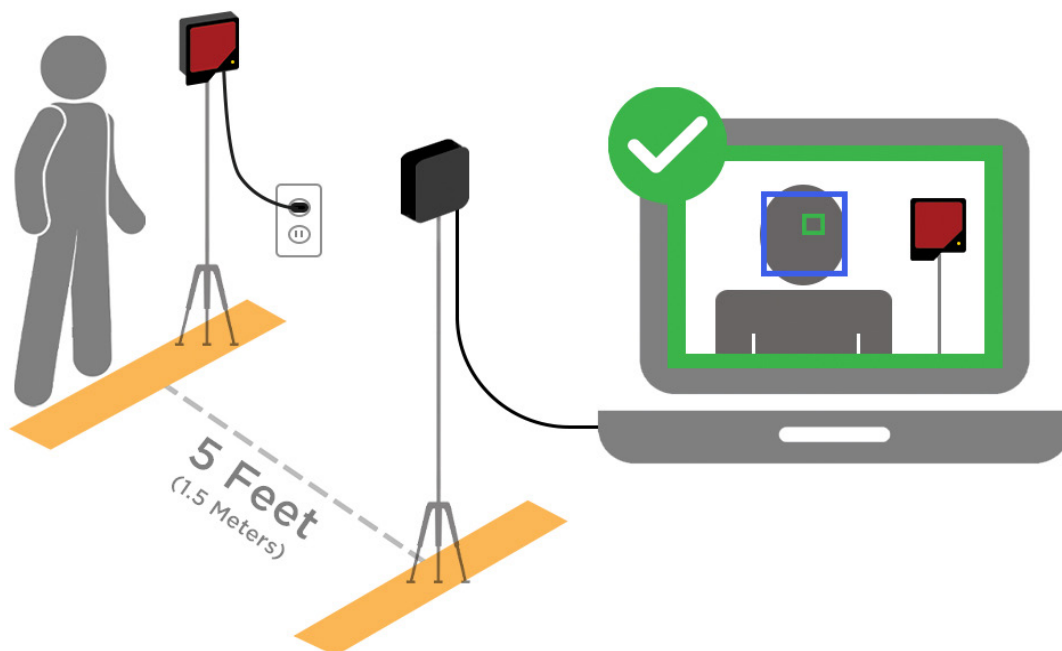

TABLE OF CONTENTS

What's In The Box.....	2
System Setup.....	3
Software Overview.....	4



WHAT'S IN THE BOX



FCC: This equipment has been tested and found to comply with the limits for a Class A digital device, pursuant to part 15 of the FCC Rules. These limits are designed to provide reasonable protection against harmful interference when the equipment is operated in a commercial environment. This equipment generates, uses, and can radiate radio frequency energy and, if not installed and used in accordance with the instruction manual, may cause harmful interference to radio communications. Operation of this equipment in a residential area is likely to cause harmful interference in which case the user will be required to correct the interference at his own expense. Note: Any changes or modifications not expressly approved by the Seek Thermal Inc. could void the user's authority to operate the equipment.



WEEE: This symbol on the product(s) and / or accompanying documents means that used electrical and electronic equipment should not be mixed with general household waste. For proper treatment, recovery and recycling, please take this product(s) to designated collection points where it will be accepted free of charge. Alternatively, in some countries, you may be able to return your products to your local retailer upon purchase of an equivalent new product. Please contact your local authority for further details of your nearest designated collection point. Penalties may be applicable for incorrect disposal of this waste, in accordance with your national legislation.

ROHS: This RoHS-compliant product conforms to the European Union Restriction of the Use of Certain Hazardous Substances (RoHS) in Electrical and Electronic Equipment. Seek Thermal Inc. ensures RoHS conformance by requiring supplier Declarations of Conformity, monitoring incoming materials, and maintaining manufacturing process controls.

Industry Canada: This Class A digital apparatus complies with Canadian ICES-003. Cet appareil numérique de la classe A est conforme à la norme

SYSTEM SETUP

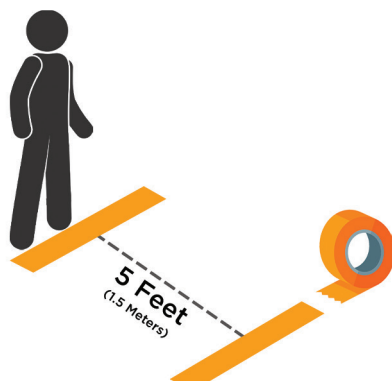

1. Place two pieces of tape 5 feet apart. Distance is critical to system performance.

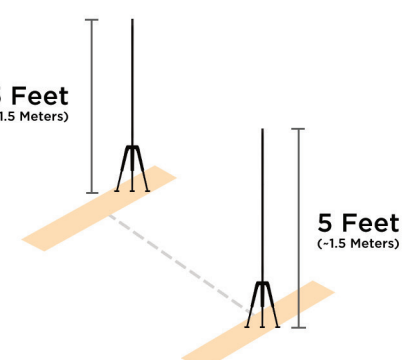

2. Set tripod heights to approximately 5 feet. *Tripods not included.*

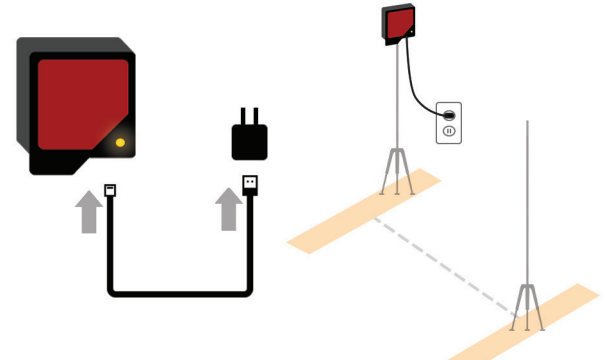

3. Heat source automatically turns on once plugged in. Ready when light stops blinking.

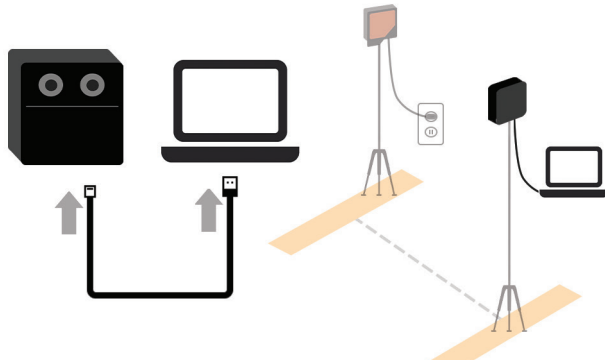

4. Attach camera to tripod and connect the camera's USB-A cable to a Windows PC.

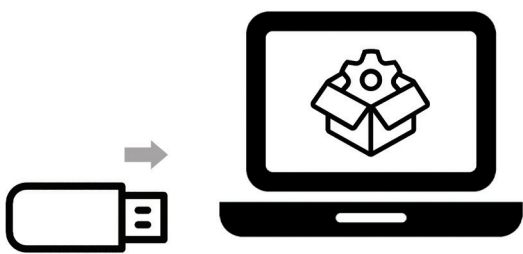

5. Connect USB stick to PC and follow instructions to install Seek Scan software.

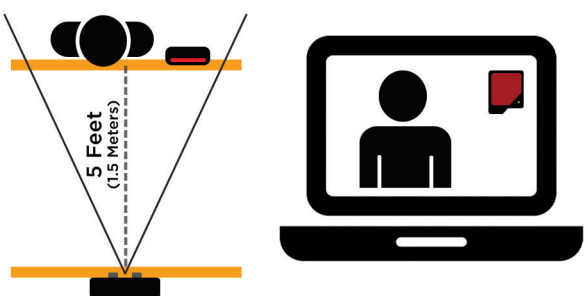

6. Heat source and person should be 5 feet (1.5 meters) from the camera.

SOFTWARE OVERVIEW

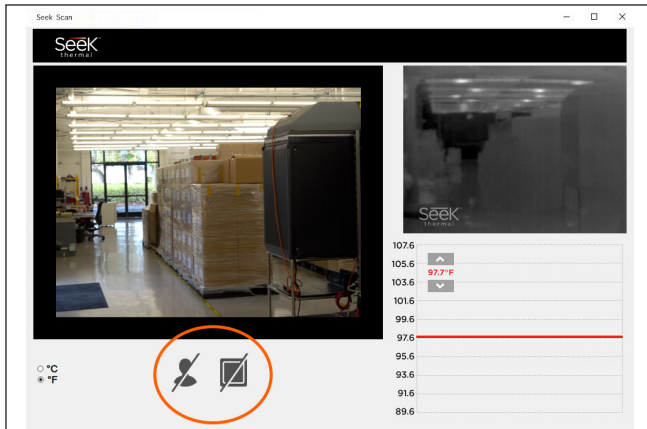

1. means the heat source is not detected.
 means no person is detected.

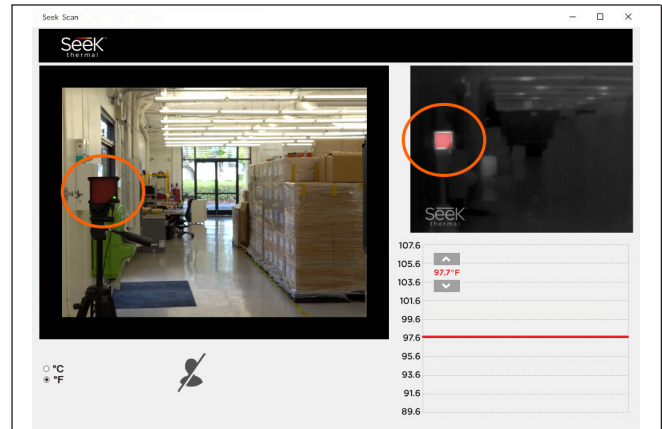

2. This shows the heat source is detected but no person is detected.

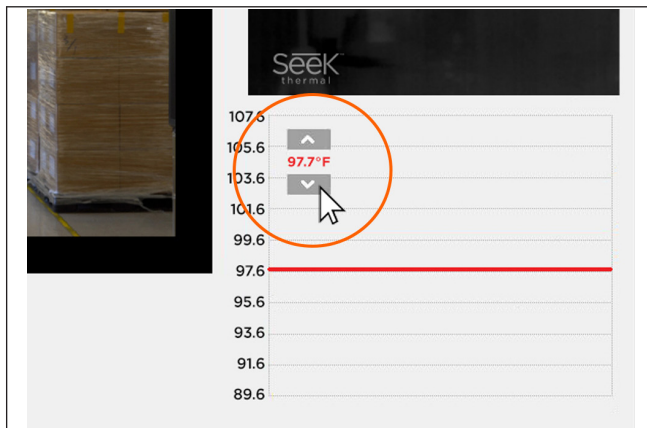

3. Choose between Fahrenheit and Celsius and set a custom alarm temperature.



4. Blue box means the camera has detected a person and is measuring skin temperature.

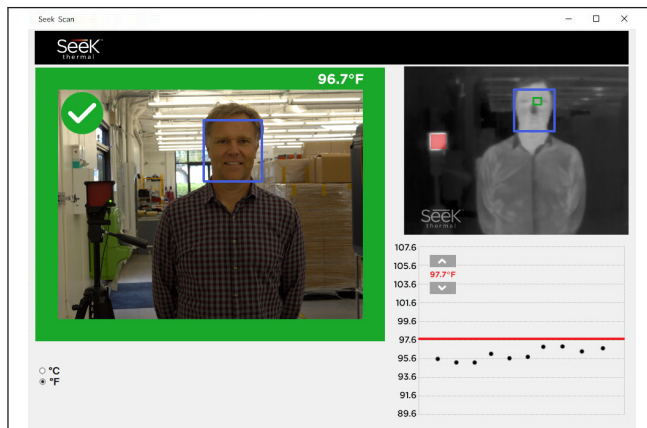

5. Green box means skin temperature is below the alarm temperature.

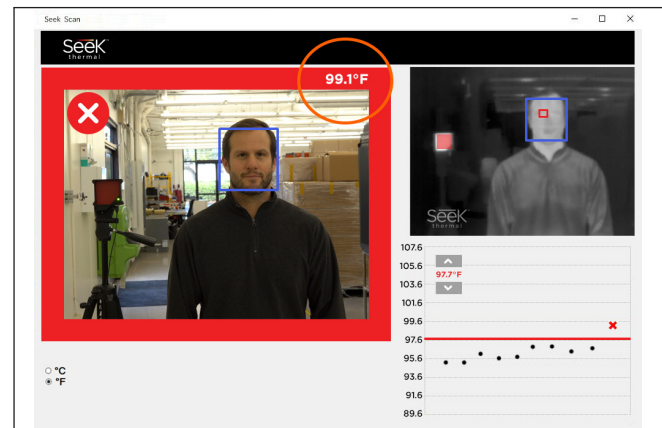

6. Red box means skin temperature is above the alarm temperature.