

For Sale

Commercial Property Opportunity

LOT BESIDE PITX, PARAÑAQUE CITY

AREA: 7,263 SQM



OJ Anonas

Capital Markets

+63 920 948 5510

Oscar.Anonas@ap.jll.com

Ishy Galdo

Capital Markets

+63 917 130 5661

Izumi.Galdo@ap.jll.com

Sam Kakuta

Capital Markets

+63 998 842 2169

Sam.Kakuta@ap.jll.com



LOCATION

- Located in Parañaque City along the Bay Area, one of the fast-growing Business and Entertainment Districts of the Philippines.

- Largely benefits from its access to key transportation hubs and infrastructure such as

- (1) Paranaque Integrated Terminal Exchange (PITX)
- (7) NAIA Terminal 3 (5.0 km)
- (8) NAIA Terminal 2 (3.4 km)
- (14) NAIA Terminal 1 (3.2 km)
- (15) Manila Domestic Terminal (2.7 km)

- The Asiaworld Station of the LRT-1 Extension will be built parallel to the PITX with plans to eventually connect the Asiaworld station to the Metro Manila Subway Project.

- The steady rise of the BPO and POGO sectors also paved the way for the Bay Area to be the fastest-growing CBD in Metro Manila in recent years. As such, malls, hotels, casinos, convention centers, arenas, offices, and residential condominiums have continued to spring up within the vicinity.

- (2) Okada Manila (2.2 km)
- (3) Marina Baytown East (800 m)
- (4) City of Dreams Manila (1.4 km)
- (5) Solaire Resort & Casino (2.8 km)
- (6) Ayala Malls Aseana (1.2 km)
- (9) SMX Conventio Center (3.5 km)
- (10) SM Mall of Asia (3.8 km)
- (11) DFA Office of Consular Affairs (2.1 km)
- (12) Baclaran Church
- (16) Resorts World Manila (2.9 km)

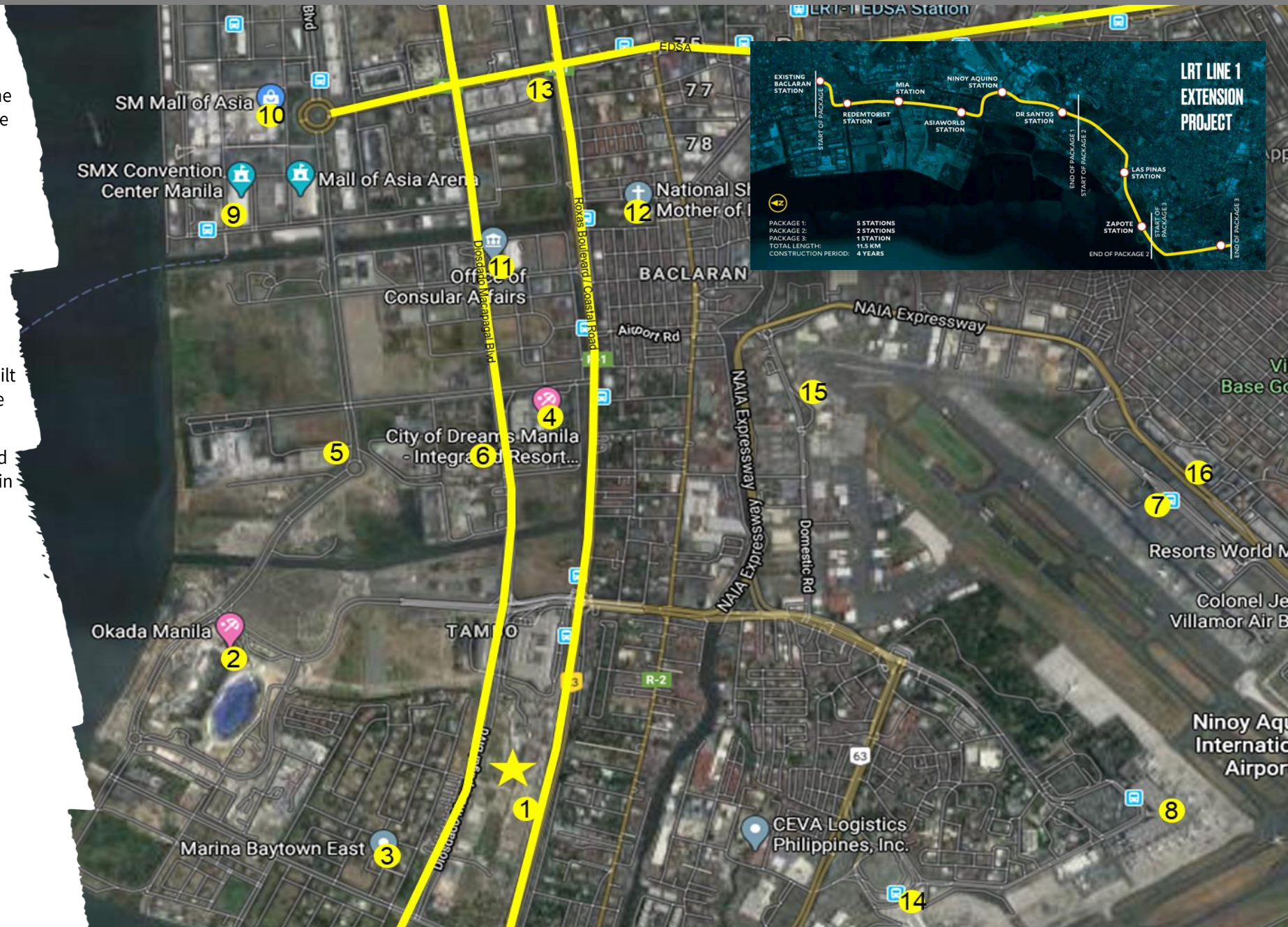

DRIVE TIME ANALYSIS

- Within 15 minutes the Ninoy Aquino International Airport is easily reached.
- From the property, most of Metro Manila is accessible within 45 minutes.
- From the property, most of Metro Manila, parts of Rizal (including Cainta, Taytay and Antipolo) and the northern strip of Cavite and Laguna can be reached within an hour's worth of drive time. (Times consider usual traffic for Mondays at 8:00am)
- An additional hour of driving enables one to reach most of Bulacan, the rural parts of Rizal, and the industrial zones of Cavite, Batangas and Laguna.

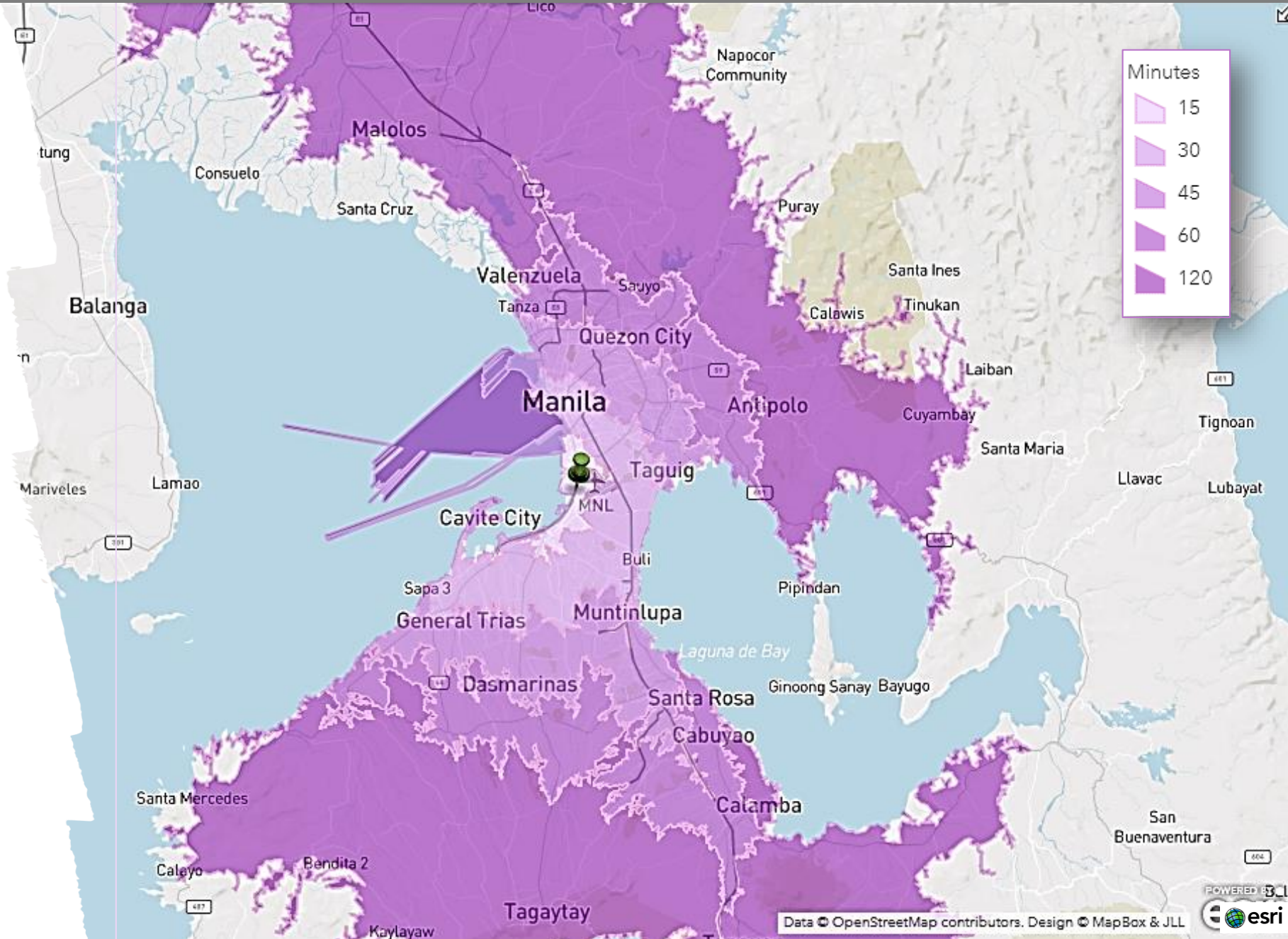

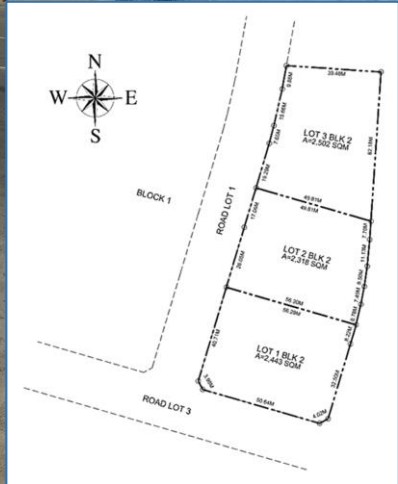

PROPERTY INFORMATION

Address:	Barangay Tambo, Parañaque City, Metro Manila								
Lot Area:	<table border="0"> <tr> <td>Lot 1</td> <td>2,443 sqm</td> </tr> <tr> <td>Lot 2</td> <td>2,318 sqm</td> </tr> <tr> <td>Lot 3</td> <td>2,502 sqm</td> </tr> <tr> <td>Total</td> <td>7,263 sqm</td> </tr> </table>	Lot 1	2,443 sqm	Lot 2	2,318 sqm	Lot 3	2,502 sqm	Total	7,263 sqm
Lot 1	2,443 sqm								
Lot 2	2,318 sqm								
Lot 3	2,502 sqm								
Total	7,263 sqm								
Classification	The property is in a commercial-residential area and its zone is classified as commercial.								
Right of Way	No Encumbrances								
FAR ; Height Restriction	Seven (7); 50 meters								
Terrain	Flat Terrain								
Tenure	Freehold								
Data Room:	Access on request								
Notes:	Ideal for Residential, Commercial, Office, or mixed-use development								

PITX VACANT COMMERCIAL LOT FOR SALE

FOR FURTHER INFORMATION

Should you require further information on the subject property or wish to view the property, please contact:

OJ Anonas

Capital Markets
+63 920 948 5510
Oscar.Anonas@ap.jll.com

Izumi Galdo

Capital Markets
+63 917 130 5661
Izumi.Galdo@ap.jll.com

Sam Kakuta

Capital Markets
+63 998 842 2169
Sam.Kakuta@ap.jll.com

www.jll.com.ph

DISCLAIMER

The material herein is intended as a guide only, no liability for negligence or otherwise is assumed for the material contained herein by Jones Lang LaSalle, its principal or its servants or its agents. No material contained herein shall form the basis of or be part of any agreement and no warranty is given or implied as to the accuracy of the whole or any part of the material. Prospective purchasers/tenants should not rely on the material but should make their own enquiries and satisfy themselves of all aspects of the material. Any liability by Jones Lang LaSalle, its principal, its servants or its agents in any way connected with the brochure, whether or not such liability results from or involves negligence, will not exceed \$1000.00.