

302

PROGRESS RD

Industrial Cold Storage Building on I-4 Corridor

Lakeland MSA, Florida



For Sale or For Lease

PRICE REDUCED ~~\$4,250,000 (\$72 PSF)~~ \$3,800,000 (\$64 PSF)

Asking Lease Rate: \$7.50 PSF NNN

For Sale

302 Progress Road, Auburndale, Polk County, FL 33823

58,918 SF

PROPERTY SPECIFICATIONS

- **Building SF:** 58,918 SF
- **Free-Standing Freezer/Cooler/Warehouse Building:** 49,990 SF
- **Office (Incl. 2nd Story Mezzanine):** 8,928 SF
- **Construction:** Steel frame with metal walls
- **Ceiling Heights:** 16' – 25' clear height
- **Year Built:** 1981
- **Site Size:** 2.44 acres
- **Zoning:** Light Industrial

EXISTING IMPROVEMENTS

- **Cold Storage:** Five freezer cooler rooms with temperature between 0° and 36°
- **Loading Docks:** Ten dock wells with climate-controlled loading (front and rear load)
- **Access Ramps:** Two ramps
- **Power:** 2000 amps (120/280 volts) & 1200 amps (120/208 volts)
- **Parking & Storage:** Adjacent fenced lot for outside storage or additional parking
- **Nearly \$1M in Capital Upgrades!**
 - **Refrigerator Replacement & Upgrade:** \$710,000 (2018)
 - **New Roof with a 20-year Warranty:** \$275,000 (2019)

Matt Sullivan, SIOR, CCIM
Managing Director
matt.sullivan@am.jll.com
+1 407 930 1802

Luis Castillo
Managing Director
luis.castillo@am.jll.com
+1 305 495 5969

Max La Cava
Associate
max.lacava@am.jll.com
+1 917 825 7346

Kristin Bailey
Associate
kristin.bailey@am.jll.com
+1 407 982 8710



302

PROGRESS RD

AERIAL & MAP

LOCATION

- Less than 50 minutes from Port of Tampa Bay, Downtown Tampa, and Downtown Orlando
- Excellent access to US Highway 192 and minutes from Polk Parkway (SR 570)
- Less than 15 minutes from Interstate 4, Florida Polytechnic University, and SunTrax, a new state-of-the-art transportation technology testing facility
- High density industrial market. Neighbors include, Amazon (under construction), Coca Cola, Sysco, Publix, and Cantex

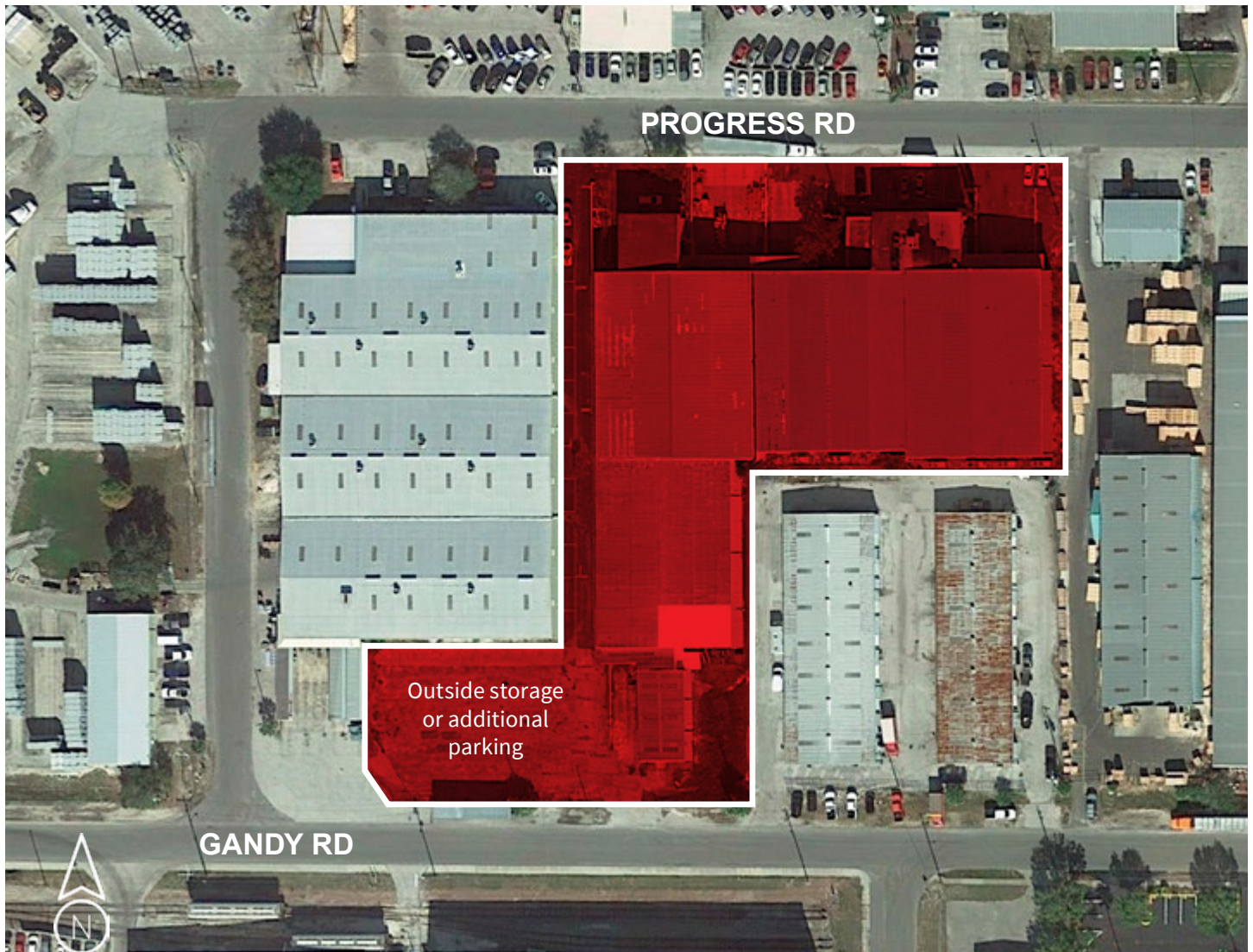
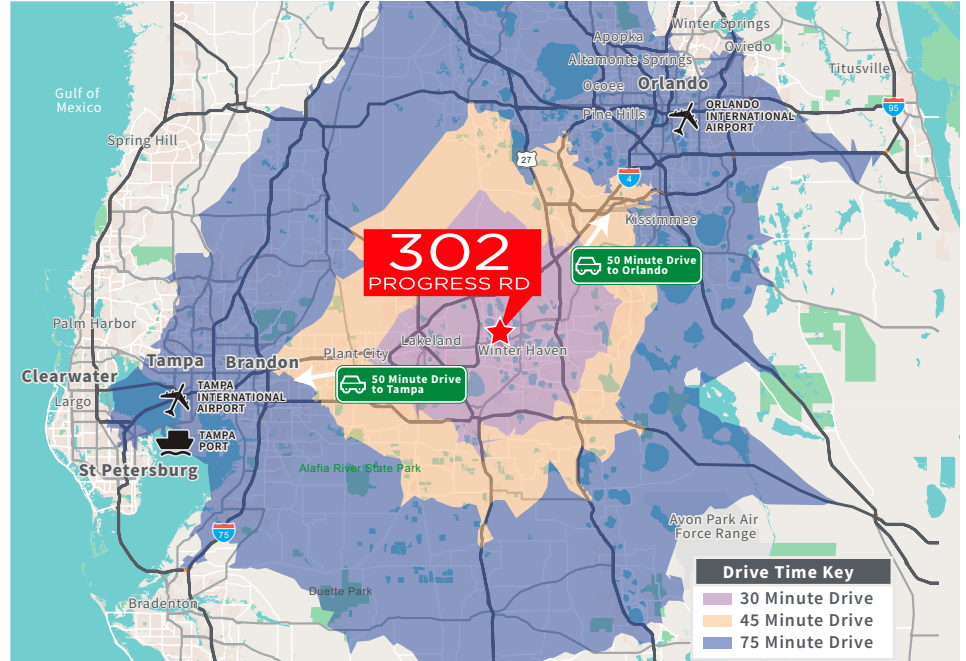

302

PROGRESS RD

PROPERTY PHOTOS

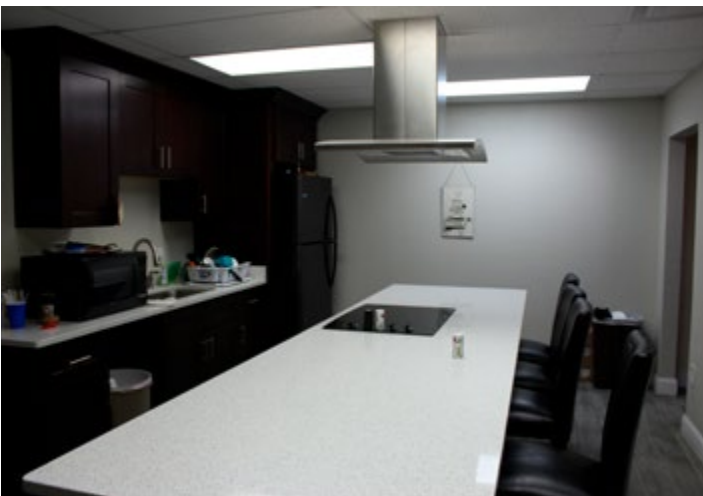

302

PROGRESS RD

PROPERTY PHOTOS



302

PROGRESS RD

BUILDING PLAN

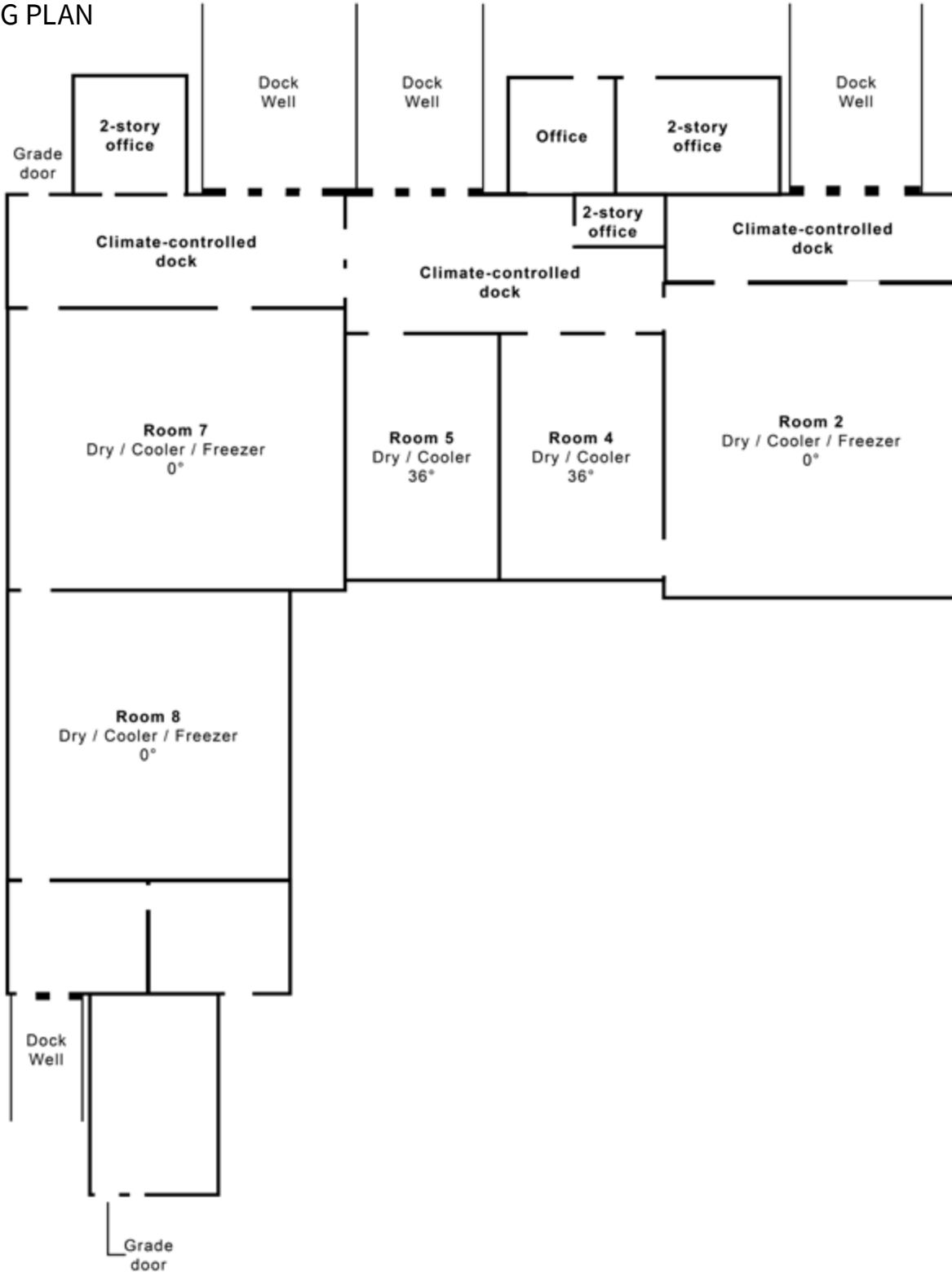

Matt Sullivan, SIOR, CCIM
Managing Director
matt.sullivan@am.jll.com
+1 407 930 1802

Luis Castillo
Managing Director
luisr.castillo@am.jll.com
+1 305 495 5969

Max La Cava
Associate
max.lacava@am.jll.com
+1 917 825 7346

Kristin Bailey
Associate
kristin.bailey@am.jll.com
+1 407 982 8710

DISCLAIMER

Jones Lang LaSalle Brokerage, Inc., a licensed real estate broker. Although information has been obtained from sources deemed reliable, neither Owner nor JLL makes any guarantees, warranties or representations, express or implied, as to the completeness or accuracy as to the information contained herein. Any projections, opinions, assumptions or estimates used are for example only. There may be differences between projected and actual results, and those differences may be material. The Property may be withdrawn without notice. Neither Owner nor JLL accepts any liability for any loss or damage suffered by any party resulting from reliance on this information. If the recipient of this information has signed a confidentiality agreement regarding this matter, this information is subject to the terms of that agreement. ©2020. Jones Lang LaSalle Brokerage, Inc. All rights reserved.

