



Jones Lang LaSalle Americas, Inc.,
California Real Estate License
#01223413

2615 BOEING WAY

STOCKTON, CA

2615 BOEING WAY

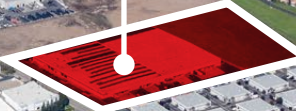

ARCH AIRPORT RD

BOEING WAY



278,460 SF INDUSTRIAL 3-5 YEAR SALE LEASEBACK IN CORE CENTRAL VALLEY MARKET

THE OFFERING

JLL is pleased to exclusively offer for sale a fully-occupied, single-tenant, mission-critical industrial facility located at 2615 Boeing Way in Stockton, CA (the "Property"). The Property is currently owned by Dorfman Milano (the "Tenant"), who will commit to a 3-5-year lease term with a triple-net structure at closing (Investors to confirm sale leaseback terms). Established in 1983, Dorfman Milano is a family-owned company specializing in handmade headware with techniques inspired by Italian craftsmanship that have been passed down over generations.

The Property is a 278,460 SF industrial warehouse built in 1988 (renovated in 2001), situated on 18.33 acres (35% FAR), 25' clear heights, 10 dock-high doors, 15 grade-level doors, wet sprinklers, and 80 parking spots. It is zoned Heavy Industrial (I-G).

This sale leaseback offering presents investors with an attractive opportunity to acquire an mission-critical industrial facility backed by strong local tenancy. The Property is located 4 miles from CA-99 & I-5, allowing for easy accessibility to Northern California.

PROPERTY SUMMARY

Address	2615 Boeing Way
Submarket	Stockton, CA
Market	Central Valley
Total Building RSF	278,460 SF
DH/GL Doors	10/15
Acres	18.33
Zoning	I-G: Heavy Industrial

Property Specifications are based on Light Box & CoStar data





INVESTMENT HIGHLIGHTS



3-5 YEAR SLB TO DORFMAN MILANO



PRIME I-5 AND HWY 99 CORRIDOR LOCATION



WELL MAINTAINED BUILDING WITH A ROOFTOP SOLAR SYSTEM AND ABUNDANT SKYLIGHTS THROUGHOUT



COMPELLING MARKET FUNDAMENTALS



OPERATIONAL COST SAVINGS MARKET



ADDITIONAL LAND FOR EXPANSION OR TRAILER STORAGE



STRONG CENTRAL VALLEY SUBMARKET

PROPERTY DESCRIPTION

Address	2615 Boeing Way
RSF	278,460
Acres	18.33
Unimproved Land (Expansion/Trailer storage)	~ 6.37 Ac
Clear Height	25'
Dock Doors	27
Grade Level Doors	5
Zoning	I-G
Construction	Concrete Tilt Up
Columns	50' w x 57'd
Sprinklers	ESFR
Tenancy	Single
Power	277 - 480v 3p
Parking Spots	200

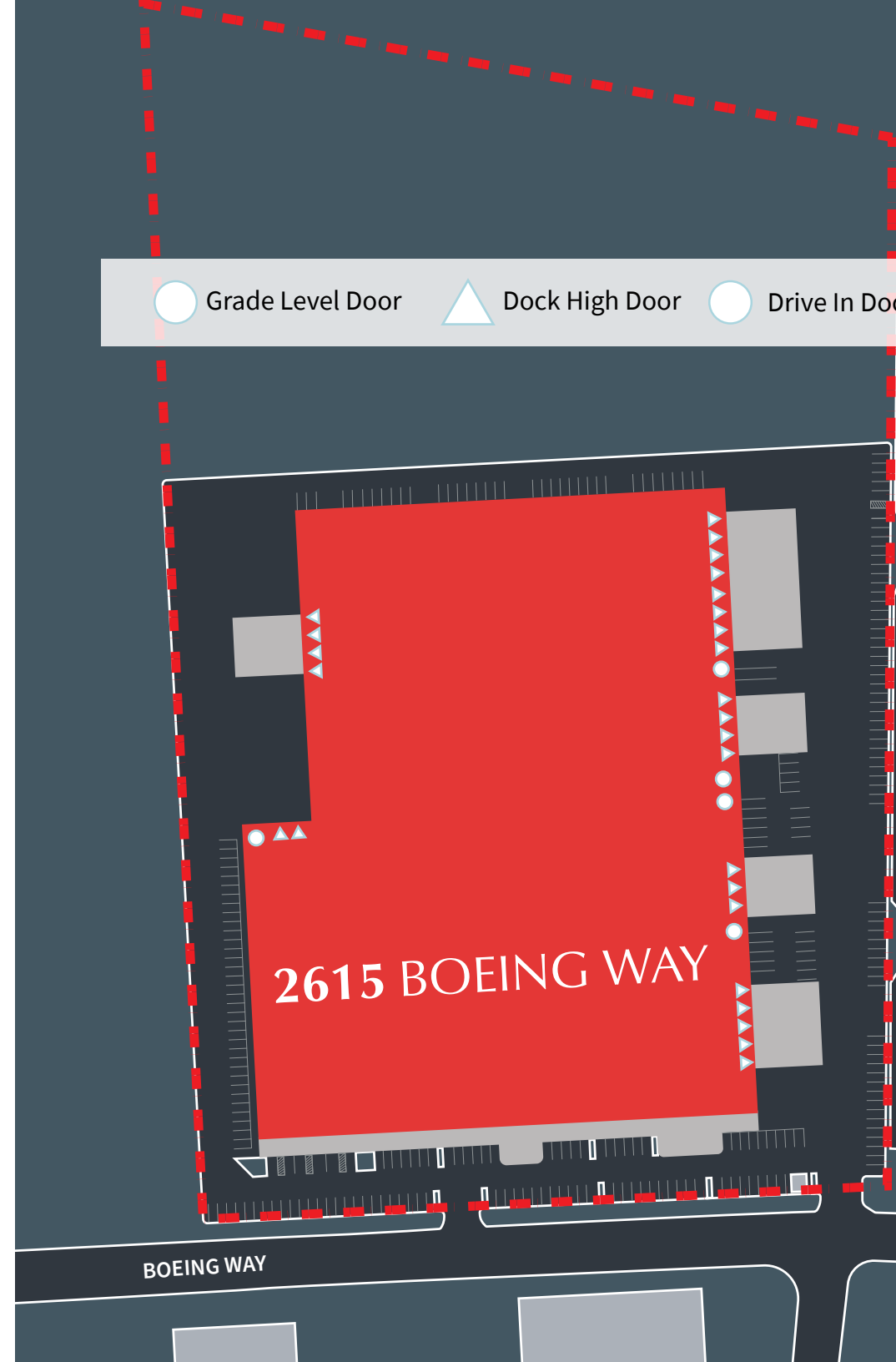

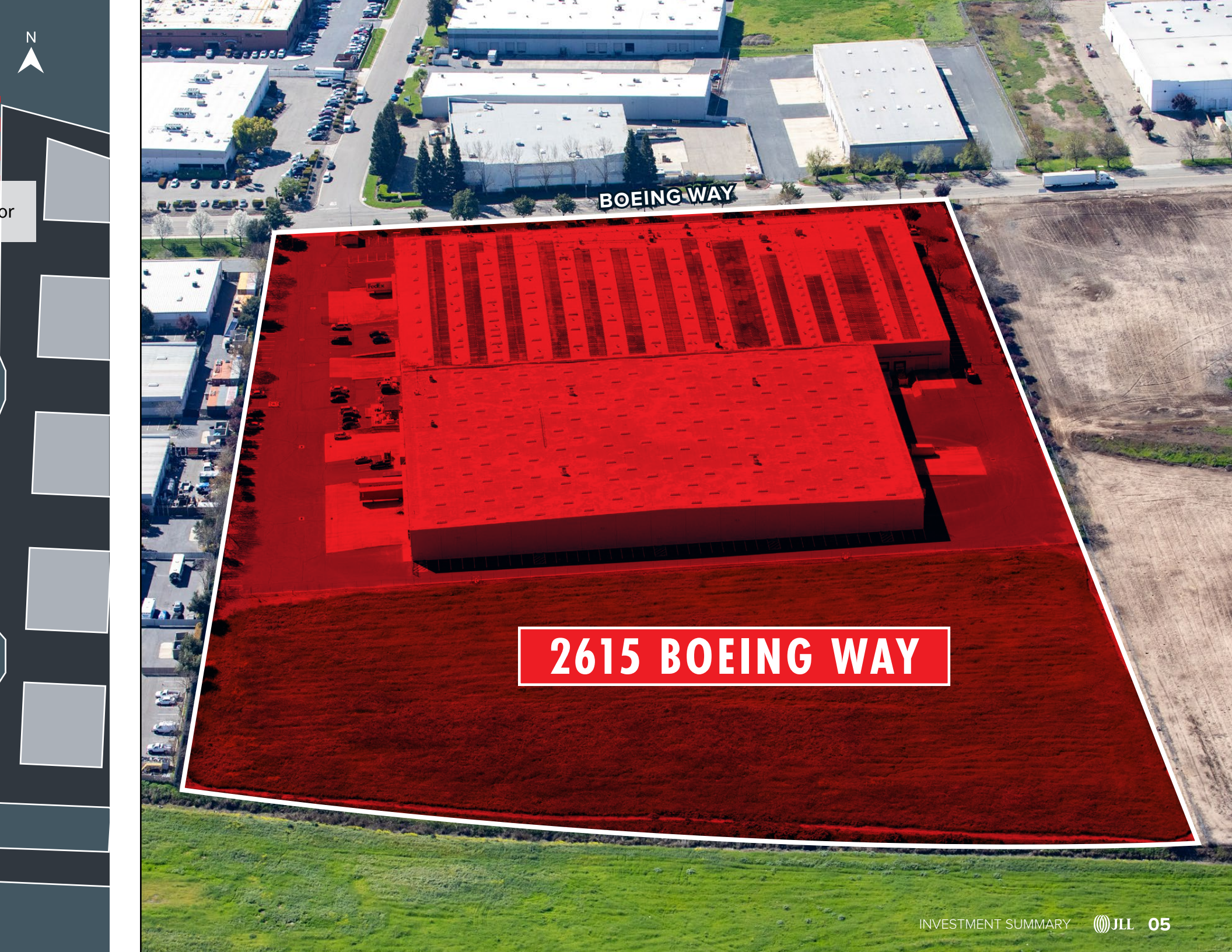

BOEING WAY

2615 BOEING WAY

CORPORATE NEIGHBORS

- 1 Costco Wholesale
- 2 Cost Plus World Market
- 3 Cost Plus World Market
- 4 Amazon
- 5 Home Depot
- 6 Allen Distribution
- 7 C&S Wholesale Grocers
- 8 Raley's
- 9 Trader Joe's
- 10 Staples
- 11 Whirlpool
- 12 Lifestyle
- 13 Weber
- 14 International Paper
- 15 Southwest Traders
- 16 Pace Supply
- 17 Allen Distribution
- 18 Pitney Bowes
- 19 Fox
- 20 Amazon
- 21 Amazon
- 22 General Mills
- 23 Niagara
- 24 Niagara
- 25 Amazon
- 26 BNSF
- 27 FedEx
- 28 Target
- 29 CFPD
- 30 BMW
- 31 Pactiv
- 32 Simpson StrongTie
- 33 Prism Logistics
- 34 Dollar Tree
- 35 Costco Wholesale
- 36 O'Reilly
- 37 Amazon





55 Mile

35 Mile

15 Mile

2615 BOEING WAY

TENANT OVERVIEW



Dorfman Milano is a premier designer, manufacturer, and distributor of high-quality headwear, supplying retailers across North America with an extensive range of hats for fashion, outdoor, and Western lifestyles. With over a century in business, the company has built a strong reputation for craftsmanship, innovative design, and a diversified brand portfolio.

Industry	Fashion & Apparel (Headwear Manufacturing & Distribution)
Website	dorfmanmilanohats.com
Headquarters	Stockton, CA
Founded	1921



PRODUCT & SERVICE OFFERINGS

- Wide selection of headwear, including fedoras, cowboy hats, outdoor hats, and caps
- Licensed and private-label manufacturing
- Distribution to major retailers and specialty stores
- Custom headwear solutions for brands and businesses



MAJOR BRANDS UNDER DORFMAN MILANO

- **Dorfman Pacific** – Outdoor lifestyle hats
- **Milano Hat Company** – Western and cowboy hats
- **Stetson (Licensed)** – American hat brand
- **Tommy Bahama (Licensed)** – Resort and leisure hats
- **Scala** – Fashion-forward hats



BRANDS DORFMAN MILANO

Classic and
hats

any – Premium
boy hats

) – Iconic
d

(Licensed) –
-inspired hats

forward styles



MANUFACTURING & OPERATIONS

- **Corporate Headquarters: Stockton, CA** – Main administrative and executive office
- **Garland, TX Manufacturing Facility:** Since 1983, this facility has been the core production hub for high-end headwear, specializing in handcrafted Western hats, fedoras, and premium felt hats. The factory is known for its detailed craftsmanship, utilizing custom hat blocks, premium materials like fur felt and merino wool, and intricate finishing techniques. Notably, the facility produces the official hats for the **Royal Canadian Mounted Police**.



FINANCIAL STRENGTH & GROWTH

With a long-established industry presence, Dorfman Milano benefits from brand loyalty, multi-channel revenue streams, and a commitment to quality manufacturing. The company continues to expand its influence through licensing agreements, direct-to-consumer sales, and strategic retail partnerships.



MARKET POSITION & REAL ESTATE FOOTPRINT

Dorfman Milano operates a robust supply chain, with distribution centers across the U.S. to ensure efficient logistics and timely product delivery. The company supplies both mass-market retailers and high-end boutiques, leveraging its strong brand recognition and diverse product lines.

2615 BOEING WAY

STOCKTON, CA

Presented by Jones Lang LaSalle Americas, Inc., California Real Estate License #01223413

NorCal Industrial Capital Markets

ERIK HANSON

Senior Director
+1 415 395 4964
erik.hanson@jll.com
CA DRE #01860062

MELINDA MARINO

Director
+1 818 667 1123
melinda.marino@jll.com
CA DRE license #02075704

KYLENE TSAI

Senior Analyst
+1 206 398 9057
kylene.tsai@jll.com
CA DRE license #02219503

BRENDAN BURY

Analyst
+1 626 840 4511
brendan.bury@jll.com
CA DRE Lic #02259861

Finance

TAYLOR GIMIAN

Director
+1 415 276 6933
taylor.gimian@jll.com
CA DRE license #01898953

Jones Lang LaSalle Brokerage, Inc., California Real Estate License #01856260

Market Leasing

JOHN FONDALE, SIOR

Managing Director
+1 209 390 1694
john.fondale@jll.com
CA DRE #01017415

TIM MUSTIN

Managing Director
+1 209 390 1687
tim.mustin@jll.com
CA DRE #01857876

MICHAEL MATTER

Vice President
+1 209 390 1702
michael.matter@jll.com
CA DRE #01435801



Real Estate Capital Markets Solutions Delivered Nationwide - From Strategy to Execution.

Northern California

Erik Hanson
Melinda Marino

Southern California

Patrick Nally
Evan Moran
Ryan Spradling
Chad Solomon
Makenna Peter

PNW

Buzz Ellis
Rachel Jones

Denver

Peter Merriam
Robert Key

Salt Lake City

Todd Torok

Phoenix

Ben Geelan
Greer Oliver

Debt

Peter Thompson
Brian Halpern
Taylor Gimian
Jason Carlos

National Leadership

John Huguenard
Trent Agnew

www.us.jll.com/en/industries/industrial



Jones Lang LaSalle Americas, Inc. or its state-licensed affiliate ("JLL") has been engaged by the owner of the property to market them for sale. Information concerning the property described herein has been obtained from sources other than JLL, and neither Owner nor JLL, nor their respective equity holders, officers, directors, employees and agents makes any representations or warranties, express or implied, as to the accuracy or completeness of such information. Any and all reference to age, square footage, income, expenses and any other property specific information are approximate. Any opinions, assumptions, or estimates contained herein are projections only and used for illustrative purposes and may be based on assumptions or due diligence criteria different from that used by a purchaser. JLL and owner disclaim any liability that may be based upon or related to the information contained herein. Prospective purchasers should conduct their own independent investigation and rely on those results. The information contained herein is subject to change. The Property may be withdrawn without notice. If the recipient of this information has signed a confidentiality agreement regarding this matter, this information is subject to the terms of that agreement. ©2025. Jones Lang LaSalle IP, Inc. All rights reserved.