

# 127 RIVERSIDE DRIVE

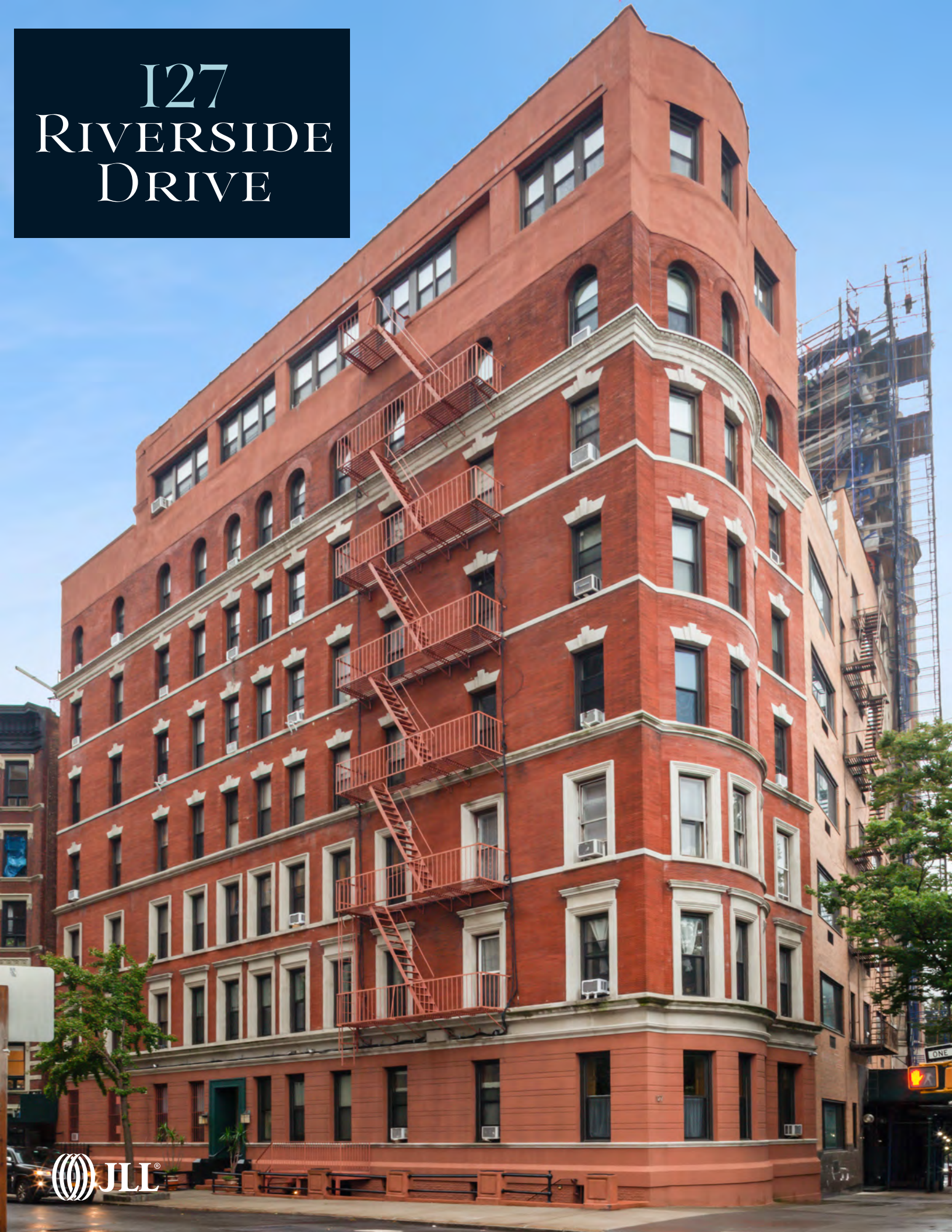

## CONTACTS

---

**PAUL SMADBECK**

Managing Director  
+1 212 377 2278  
paul.smadbeck@jll.com

**HALL OSTER**

Managing Director  
+1 212 377 2136  
hall.oster@jll.com

**TEDDY GALLIGAN**

Director  
+1 212 377 2519  
teddy.galligan@jll.com

**CONRAD MARTIN**

Vice President  
+1 212 377 2902  
conrad.martin@jll.com

**BRAEDON GAIT**

Vice President  
+1 212 812 5992  
braedon.gait@jll.com

## TABLE OF CONTENTS

---

**01** Executive  
Summary

**02** Property  
Information

**04** Financial  
Summary

**05** Apartment  
Photos



## PROPERTY DESCRIPTION

JLL has been retained on an exclusive basis to arrange for the sale of 127 Riverside Drive, an 8-story elevated apartment building occupying an extraordinary location at the southeast corner of Riverside Drive and West 85th Street with majestic views of the Hudson River. With world-class curb appeal, the 77% Free Market building is configured as 22 units and comprised of approximately 17,325 SF above grade. The property has been owned by the same family for multiple generations and is available for the first time in over 52 years.

The apartments are arranged as thirteen 1-bedroom units and nine 2-bedrooms of which 17 are Free Market, 3 are Rent Stabilized and 2 are Rent Controlled. The Free-Market apartments are currently leased for an average of \$3,265 per month while the Rent Stabilized and Rent Controlled units are averaging \$1,485/month and \$311/month respectively. While there are many apartments that feature stunning views of the Hudson River, the sweeping river view from the expansive roof is extraordinary, presenting an opportunity to add a valuable amenity.

In addition to the 22 apartments, there is a management office in the partially above-grade basement which could be

combined with the apartment above to create a 3 or 4-bedroom duplex. Also in the basement there is a super's apartment and workshop adjacent to the management office.

Regarding infrastructure, the building is serviced by two elevators, a passenger car and manually operated freight elevator. The property is heated by a gas-fired boiler and the apartments are metered for electric.

127 Riverside Drive shows magnificently, with bright public areas and excellent interior light and air given the property's river-front corner location. With all of the Free-Market apartments in legacy condition, there is a clear value-add opportunity to significantly improve the rental profile through fresh renovations to a standard commensurate with the property's premier location.

127 Riverside Drive represents an outstanding value-add investment opportunity which will continue to capitalize on surging rental growth, high percentage of Free Market apartments, proximity to Columbia University, access to the 1 train along Broadway and the property's incredible riverfront corner location and remarkable curb appeal. The property will be sold on an as-is where-is basis.

---

## OWNERSHIP REQUESTS PROPOSALS

---



## PROPERTY INFORMATION

<b>Address</b>	127 Riverside Drive, New York, NY 10024	
<b>Location</b>	Southeast corner of West 85th Street and Riverside Drive	
<b>Block / Lot:</b>	1246 / 57	
<b>Building Dimensions</b>	27' x 96'	(Approx.)
<b>Elevators</b>	2	
<b>Stories</b>	8	(Plus Basement)
<b>Gross SF</b>	17,325	(Per DOF)
<b>FM Units</b>	17	(77%)
<b>RS Units</b>	3	(14%)
<b>RC Units</b>	2	(9%)
<b>Total Units</b>	<b>22</b>	(100%)
<b>Lot Dimensions</b>	27.42' x 96.33'	(Approx., Irr.)
<b>Zoning</b>	R10A	
<b>Base FAR</b>	10.00	
<b>Lot Square Footage</b>	2,625	
<b>Total BSF</b>	26,250	
<b>Existing SF</b>	17,325	
<b>Additional Air Rights</b>	8,925	
<b>Historic District</b>	Riverside-West End Historic District Extension I	
<b>Assessment (25/26)</b>	\$1,586,130	(Tax Class 2)
<b>Taxes (25/26)</b>	\$198,266	

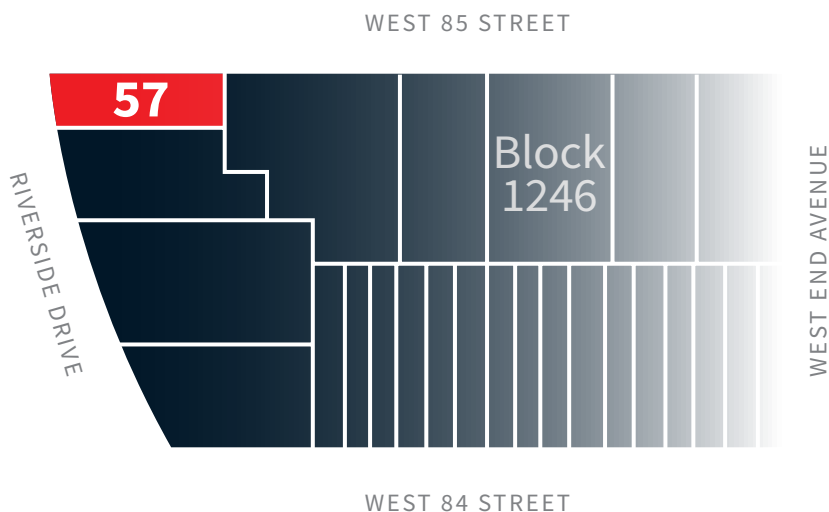

## HIGHLIGHTS

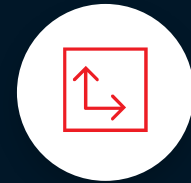

*Corner Property  
8-Stories*

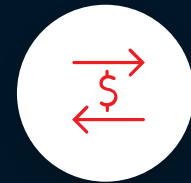

*77% Free Market  
17 Free Market  
3 Rent Stabilized  
2 Rent Controlled*



*Stunning  
Hudson River  
Views*



*Two Blocks From  
Broadway and 86th  
Street 1 Subway  
Station*

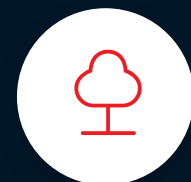

*Across the  
Street from  
Riverside Park*



## INTERIOR PHOTOS



Unit 41 - Bedroom Loft



Unit 41 - Living Room



Unit 41 - Kitchen



Unit 41 - Living Room



Unit 41 - Bathroom



## INTERIOR PHOTOS



*Unit 52 - Living Room*



*Unit 52 - Kitchen*



*Unit 52 - Living Room*



*Penthouse 1 - Living Room*



## INTERIOR PHOTOS



Penthouse 1 - Living Room



Penthouse 1 - Kitchen



Penthouse 1 - Kitchen / Hallway



Penthouse 1 - Bedroom



Penthouse 1 - Bedroom

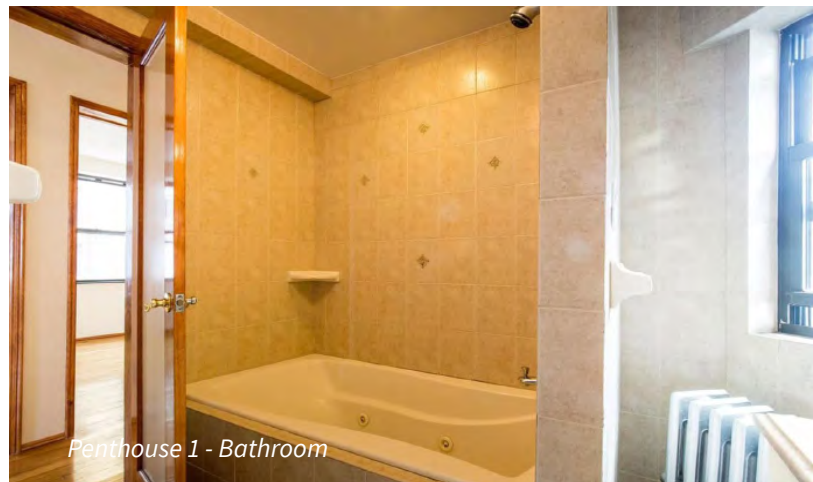

Penthouse 1 - Bathroom



## INTERIOR PHOTOS



Penthouse 2 - Living Room



Penthouse 2 - Living Room



Penthouse 2 - Kitchen



Penthouse 2 - Kitchen / Dining Room



Penthouse 2 - Bedroom



Penthouse 2 - Bedroom

# I27 RIVERSIDE DRIVE

For more information, please contact Exclusive Agents

**PAUL SMADBECK**  
Managing Director  
+1 212 377 2278  
paul.smadbeck@jll.com

**HALL OSTER**  
Managing Director  
+1 212 377 2136  
hall.oster@jll.com

**TEDDY GALLIGAN**  
Director  
+1 212 377 2519  
teddy.galligan@jll.com

**CONRAD MARTIN**  
Vice President  
+1 212 377 2902  
conrad.martin@jll.com

**BRAEDON GAIT**  
Vice President  
+1 212 812 5992  
braedon.gait@jll.com



330 Madison Avenue, 4th Floor | New York, New York 10017  
[www.us.jll.com/capitalmarkets](http://www.us.jll.com/capitalmarkets)

Jones Lang LaSalle ("JLL") has been engaged by the owner ("Owner") of the property to arrange the placement of equity. Information concerning the property and Owner described herein has been obtained from sources other than JLL, and neither Owner nor JLL, nor their respective equity holders, officers, employees and agents makes any representations or warranties, express or implied, as to the accuracy or completeness of such information. Any opinions, assumptions, or estimates contained herein are projections only and used for illustrative purposes and may be based on assumptions or due diligence criteria different from that used by a purchaser, and JLL, its officers, directors, employees and agents disclaim any liability that may arise from, be based upon or relate to the use of the information contained herein. Prospective purchasers should conduct their own independent investigation and rely on those results. The information contained herein is subject to change without notice. ©2024. Jones Lang LaSalle IP, Inc. All rights reserved.