



SHIMAYA STAYS

KYOTO

PROPERTIES FOR INVESTMENT

K.K. SHIMAYA

Price JPY240,000,000

Benten Residences

Address	431-3,431-4 Kami-Bentencho, Higashiyama-ku, Kyoto
Access	7-min walk / 550m from Gion city bus stop, 13-min walk / 1km from Keihan Shijo Station
Site area	104.91 sqm / 1,129.24 sqft
GFA	149.05 sqm / 1,604.36 sqft
Density	80% coverage, 240% FAR
Structure	Wooden, 2 stories above ground
Year Built	Unknown, renovated in 2017
Zoning	Commercial
Room Type	West (70.47 sqm) East (66.5 sqm)

Nishikujo Lounge

Address	22-9 Nishi-kuzyou Inmachi, Minami-ku, Kyoto
Access	4-min walk / 290m from Kyoto Station
Site area	41.78 sqm / 449.72 sqft
GFA	22.14 sqm / 238.31 sqft
Density	80% coverage, 400% FAR
Structure	Wooden, 1 story above ground
Year Built	Unknown, renovated in 2018
Zoning	Commercial

K.K. SHIMAYA COLLECTIONS

Price JPY625,000,000

Komatsu Residences

Address	11-29 Komatsucho, Higashiyama-ku, Kyoto
Access	13-min walk / 900m from Kiyomizu-Gojo Station (Keihan Main Line)
Site area	136.31 sqm / 1,467.23 sqft
GFA	191.31 sqm / 2,059.24 sqft
Density	80% coverage, 240% FAR
Structure	Wooden, 2 stories above ground
Year Built	Oct 2018
Zoning	Commercial

K2 (vacant land)

Address	11-19 Komatsucho, Higashiyama-ku, Kyoto
Access	12-min walk / 950m from Kiyomizu-Gojo Station (Keihan Main Line)
Site area	228.15 sqm / 2,455.79 sqft
Zoning	Commercial

ALL PROPERTY LOCATIONS ON GOOGLE MAPS



https://www.google.com/maps/d/u/0/edit?mid=1ndgAA8Om7SUaa_hwdua9i318FyGtqc00&usp=sharing



Benten Residences

Nestled in a quiet lane, this beautifully restored 2-story machiya blends traditional Japanese architecture with modern comforts. Featuring 3 bedrooms, a fully-equipped kitchenette, and a serene garden, BenTen East accommodates up to 6 adults. Its prime location offers easy access to temples, historic townscapes, and Michelin-starred restaurants. Perfect for short stays or extended visits, this charming property provides an authentic Kyoto experience with all the conveniences of home.

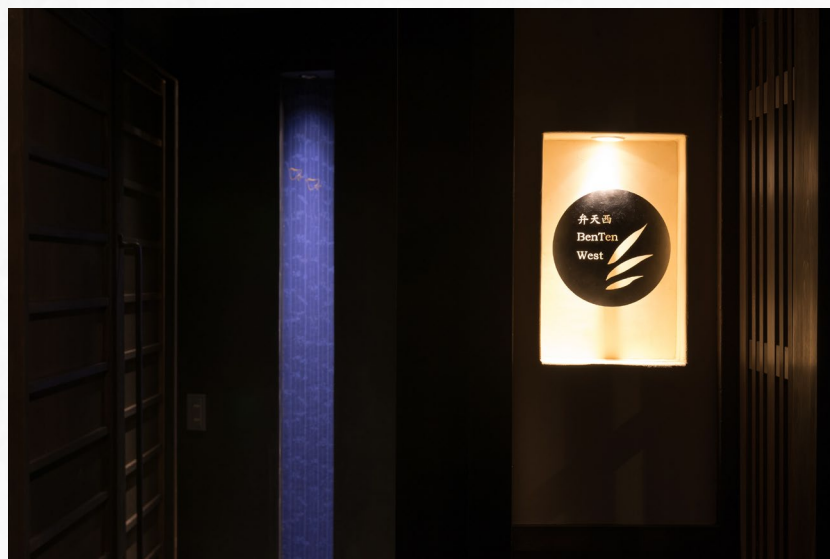

Rooms inside BenTen Residences: Benteen East

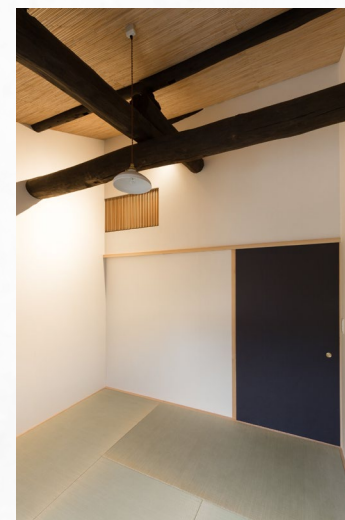
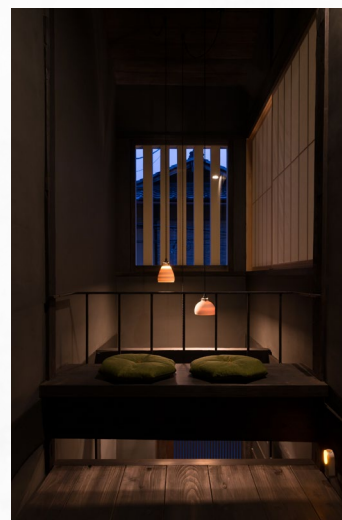
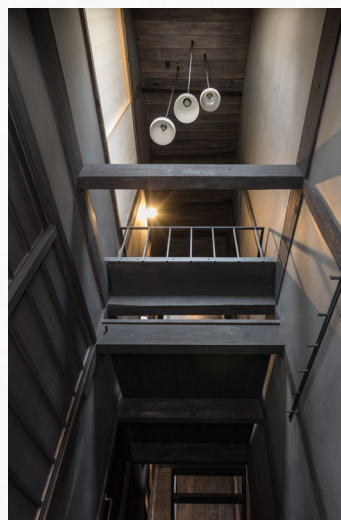
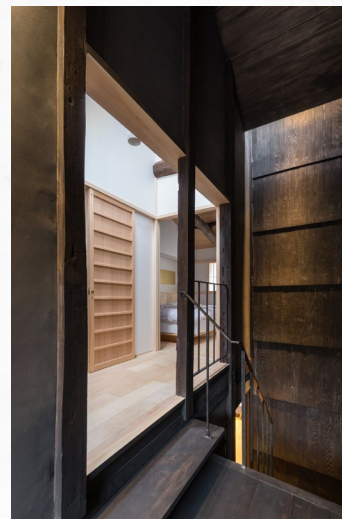

Rooms inside BenTen Residences: Benten West

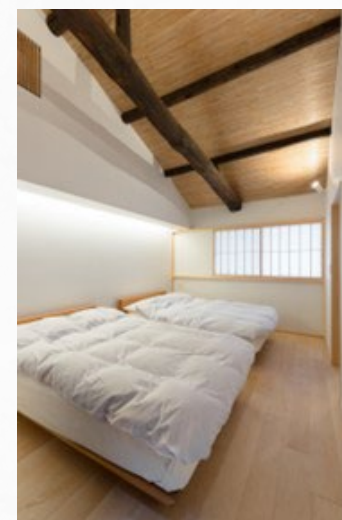

Rooms inside BenTen Residences: Benten West

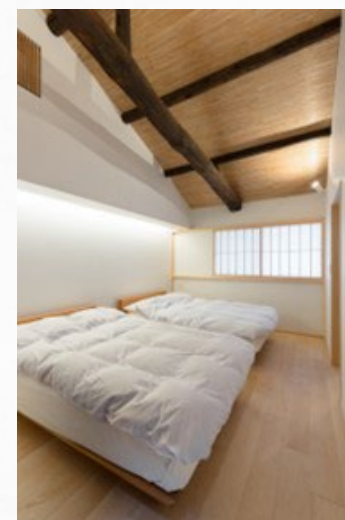

Komatsu Residences

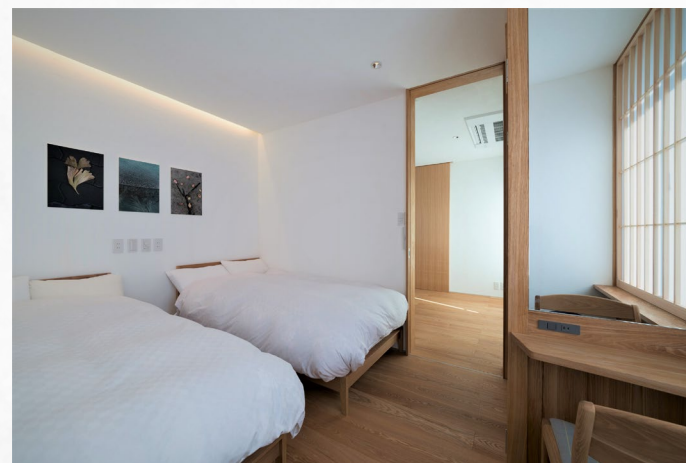
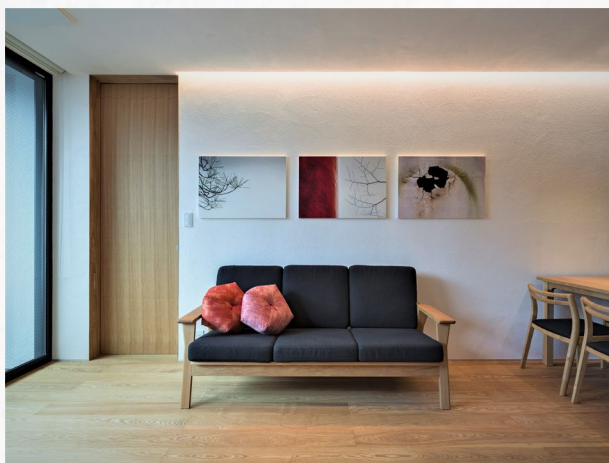

Komatsu Residences

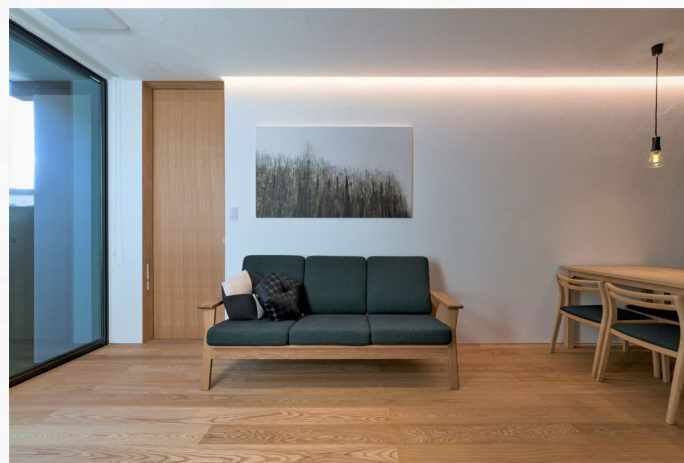

Nishikujo Lounge

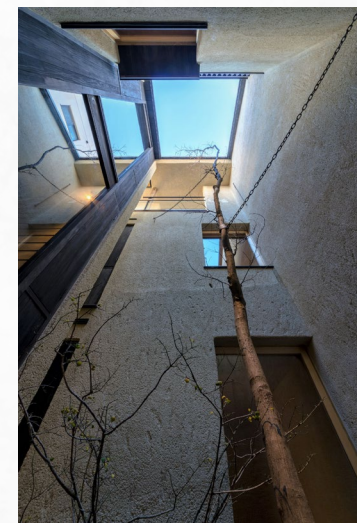
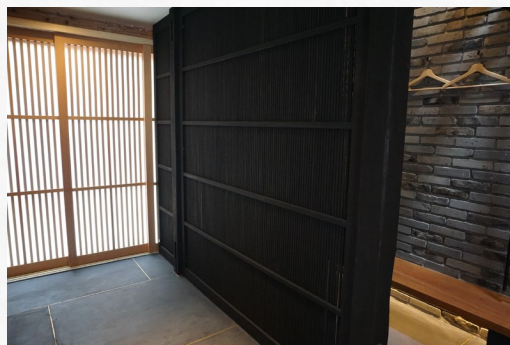
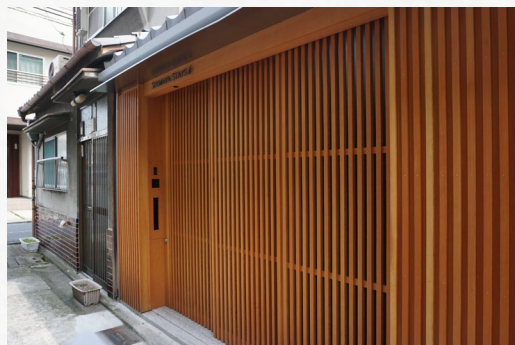

SHIMAYA STAYS

KYOTO

Meg TANG

Director – Private Wealth Advisory Group
Capital Markets Japan

Meg.Tang@jll.com

Agnes CHIU

Associate – Private Wealth Advisory Group
Capital Markets Japan

Agnes.Chiu@jll.com

Jones Lang LaSalle K.K.

Capital Markets Japan

Kioi Tower, Tokyo Garden Terrace Kioicho, 1-3 Kioi-cho Chiyoda-ku Tokyo

Minister of Land, Infrastructure and

Transport and Tourism (4) No.7120

Conditions of Transactions: Mediation agreement

Brokerage Fee: 3% of Sales price+JPY60,000 (+c-tax)



©Jones Lang LaSalle 2024 All rights reserved.

This document has been produced solely as a general guide and does not constitute advice. We have used and relied upon information from sources generally regarded authoritative and reputable, but the information obtained from these sources may not have been independently verified by Jones Lang LaSalle. Whilst the material contained in the presentation has been prepared in good faith and with due care, no representation is made for the accuracy of the whole or any part of the presentation. No liability for negligence or otherwise is assumed by Jones Lang LaSalle for any loss or damage suffered by any party resulting from their use of this presentation. The whole or any part of this presentation must not be reproduced or copied without Jones Lang LaSalle's written consent.