

THE REGENT

950 N. GLEBE



Executive Summary

Jones Lang LaSalle Americas, Inc. (“JLL”), as exclusive representative for Owner, is pleased to present this opportunity to purchase The Regent (“950 N Glebe” or “the Property”), a 262,361 SF Class A office building situated prominently on the corner of Fairfax Drive and North Glebe Road in the amenity-rich Ballston core. The Property, built in 2007, sits 79% leased to 10 tenants with 8.7 years of WALT and recently underwent a transformative, \$7 MM amenity upgrade, driving 174,000 SF of leasing since 2023. The Property offers investors a substantial investment opportunity with remaining vacancy consisting of spec suites and two contiguous upper stack floors.

Ballston’s office fundamentals remain resilient, anchored by the headquarters of two prominent federal government tenants: the Defense Advanced Research Projects Agency (“DARPA”) and the Office of Naval Research (“ONR”). These longstanding occupants of Ballston are significant demand drivers for government contractor tenancy. Ballston, like markets such as Austin, TX, and Cambridge, MA, has long been at the cutting edge of developing the most advanced defense technologies and is a renowned global S.T.E.M hub. The current administration’s focus on continued defense innovation is driving real-time leasing, with over 39% of all leasing activity in Northern Virginia in 2025 comprised of Technology or Aerospace & Defense tenants.

Ballston’s combination of elite demographics, incredible transit access and walkability, and premier employers has cemented it as an ideal submarket to live and work. The submarket boasts approximately \$1.4B in placemaking developments, including Ballston Quarter and Exchange, located less than a 10-minute walk from the Property. With direct access to Interstate 66 and a short walk to the Ballston-MU Metro Stop (Orange & Silver Lines), The Regent sits in the heart of one of Washington Metro’s premier, 24/7 neighborhoods.

With the recent delivery of top-of-market amenities in a scarcely competitive landscape, the Property stands to succeed in the flight-to-quality trend. Accordingly, investors have the opportunity to capitalize on strong in-place cash flow and leasing tailwinds to achieve further occupancy.



STUDENT HOUSE



Investment Highlights



262,361 SF LEED Gold, Well Health Safety Rated, Class A Office Building Built in 2007 with Four Sides of Glass



Secure Long-Term Cash Flow:
Over \$56 MM (\$215 PSF) in Contractual Cash Flow Through 2036



79% Leased to 10 Tenants with 8.7 Years of WALT – Remaining Vacancy is Consolidated to Spec Suites and Two Contiguous Upper Stack Floors



Best-In-Class Amenity Upgrade:
\$7 MM Spent to Deliver Regent House (Coffee Bar, Lounge, Conference Center), Outdoor Patio, and Reimagined Fitness Center



174,000 SF of New Leases & Renewals Since 2023, Driven by Amenitization & Flight-to-Quality Trend in Northern Virginia



Irreplaceable, Transit-Oriented Location with Direct Metro Accessibility & Immediate Proximity to I-66



Prominently Situated on North Glebe Road – Less than a 10-Minute Walk from Amenity-Rich Ballston Quarter and Ballston Exchange Placemaking Projects





Property Description

ADDRESS

950 North Glebe Road
Arlington, VA 22203

BUILT/RENOVATED

2007/2024
(Original Construction by The JBG Companies)

RBA

262,361 BRSF

% LEASED

79%

WALT (AS OF 8/1/2026)

8.7 years

TENANTS

10

STORIES

12 Above-Grade Levels
3 Level Below-Grade Parking Garage
420 Parking Space (1.6 per 1,000 SF)

TYPICAL FLOOR PLATE

Floor 2: +/- 29,000 SF
Floors 3-5: +/- 26,350 SF
Floors 6-9: +/- 22,500 SF
Floors 10-12: +/- 18,500 SF

Regent House Tenant Lounge & Coffee Bar

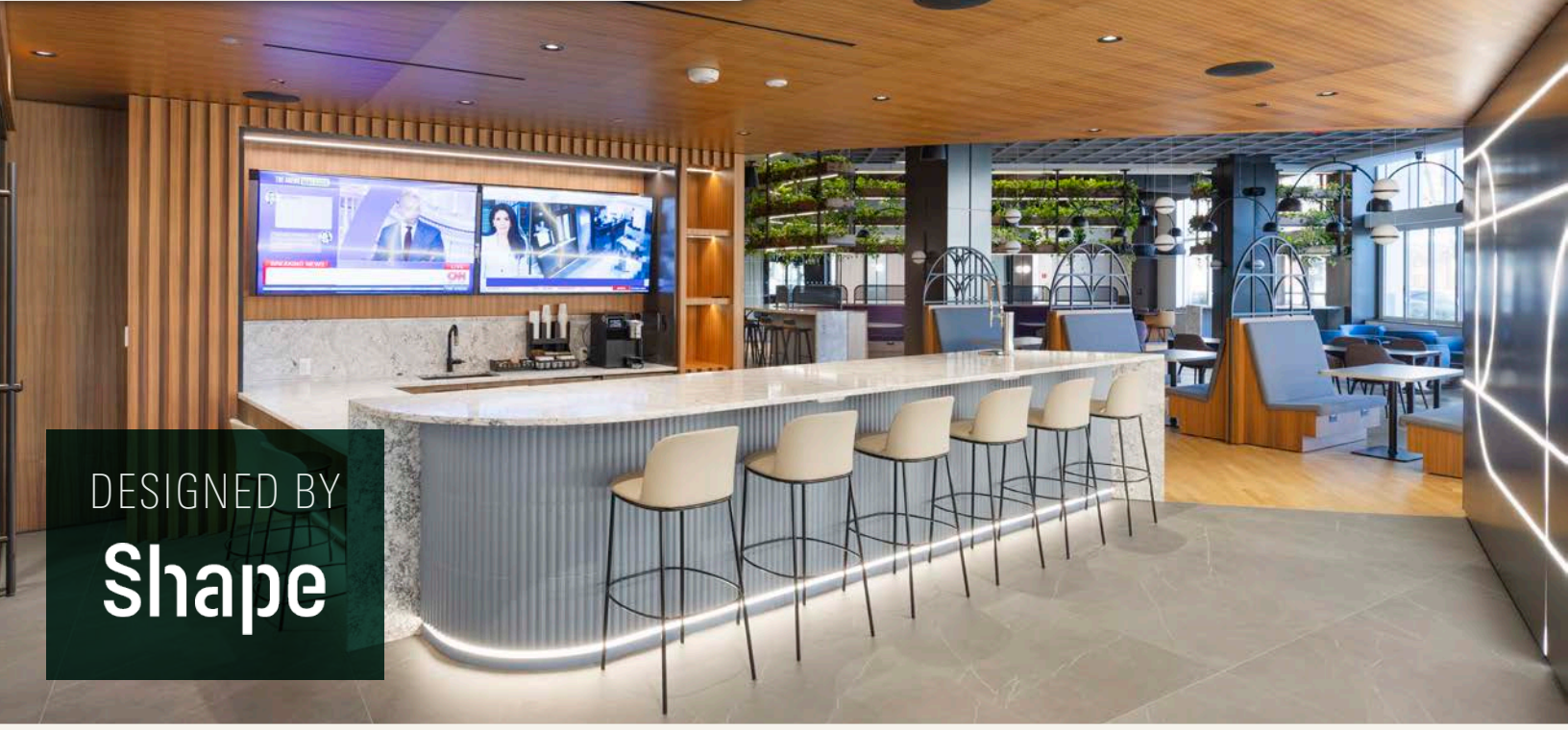

DESIGNED BY
Shape

\$7

RENOVATION IN 2024 DELIVERED

Revitalized Lobby



AVERAGE IN-PLACE RENTS INCREASED
\$9 PSF (23%) POST-RENOVATION

Regent House 200+ Person Conference Center



MM

TOP-OF-THE-MARKET AMENITIES

Renovated Fitness Center & Locker Rooms

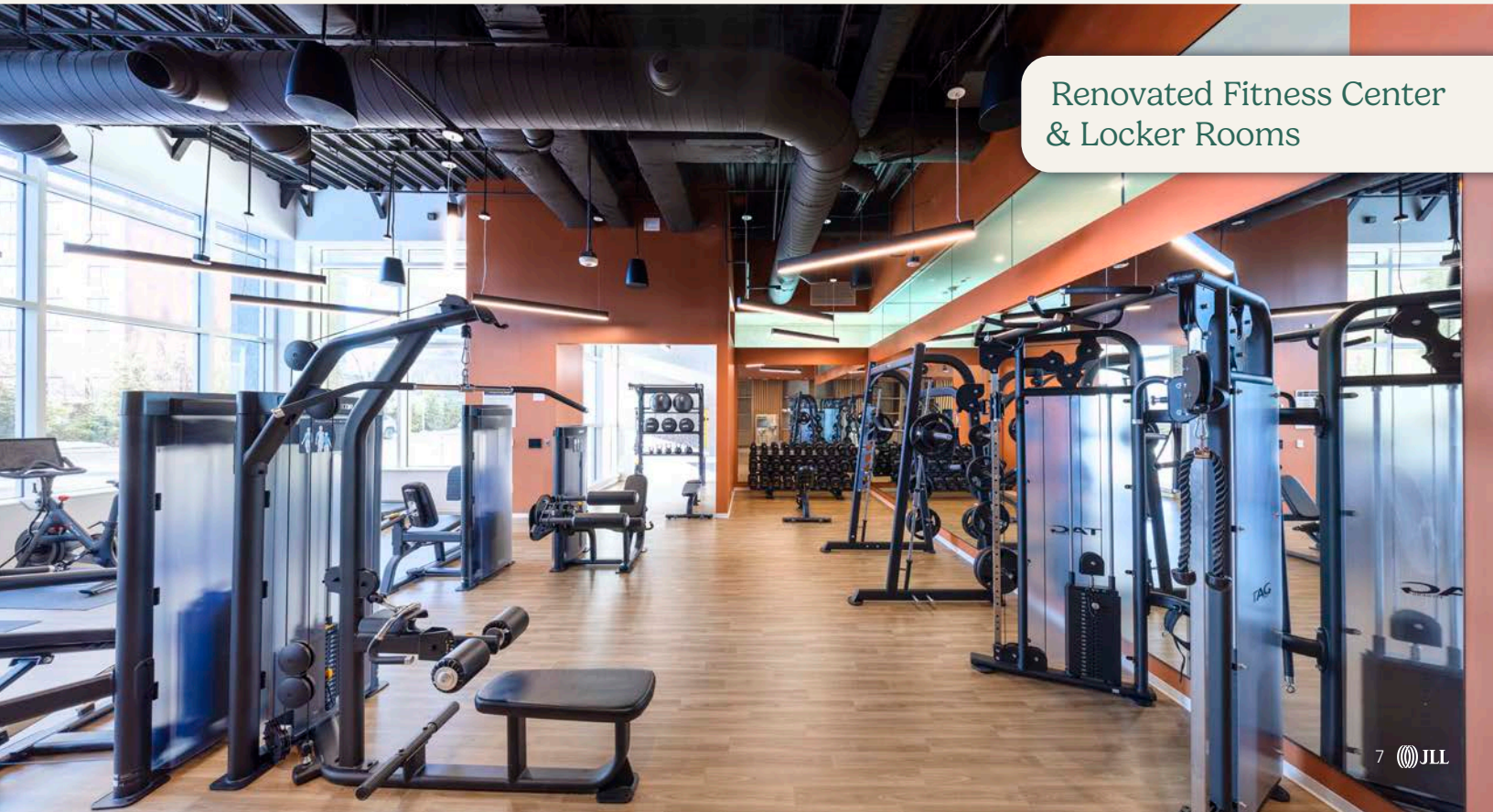

7

NEW DEALS

174,000 SF (68% OF RBA)



3

Renewals/
Expansions

OF LEASING SINCE 2023

EPSIG

PRIVIA
HEALTH

Recorded
Future

straighterline

Higher Quality Buildings are Dominating Ballston Leasing Activity Post-Covid

BALLSTON NET ABSORPTION BY TIER, 2021-2025

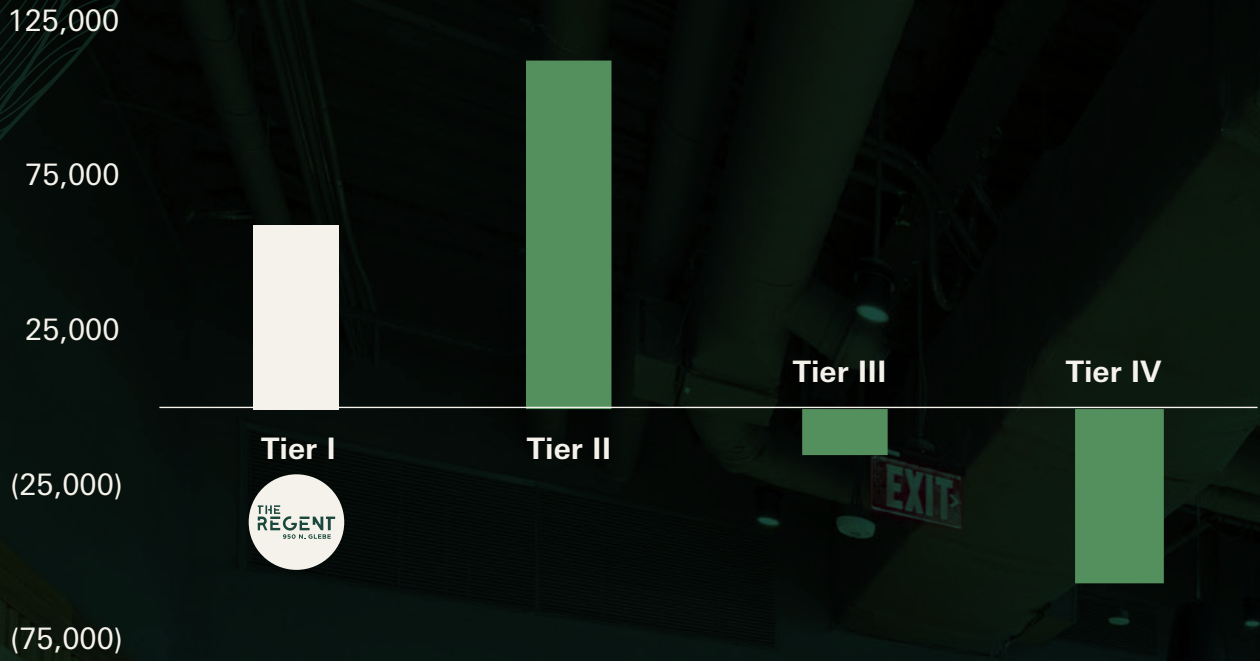

Tiered by asking rent - Tier I: \$50+; Tier II: \$45-\$49; Tier III: \$40-\$44; Tier IV: Sub \$40



Vacancy Is Rapidly Shrinking for Top-Tier Buildings In Ballston

BALLSTON DIRECT VACANCY BY TIER

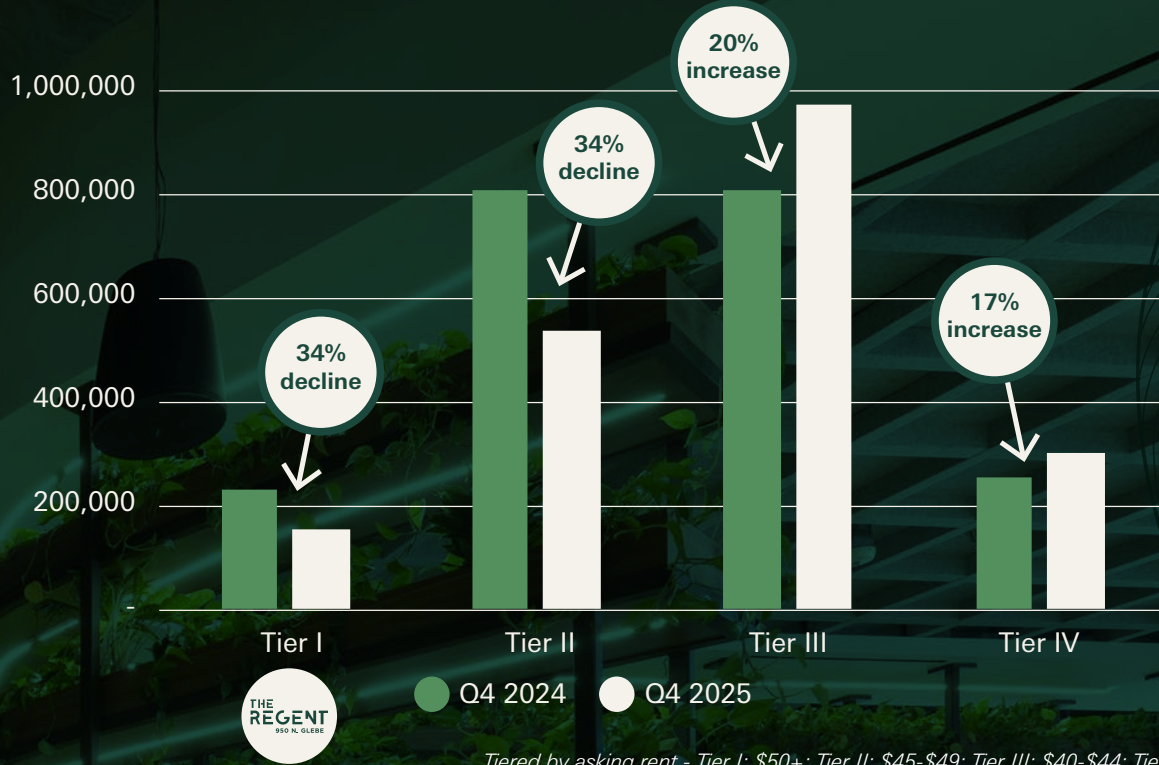

Tiered by asking rent - Tier I: \$50+; Tier II: \$45-\$49; Tier III: \$40-\$44; Tier IV: Sub \$40

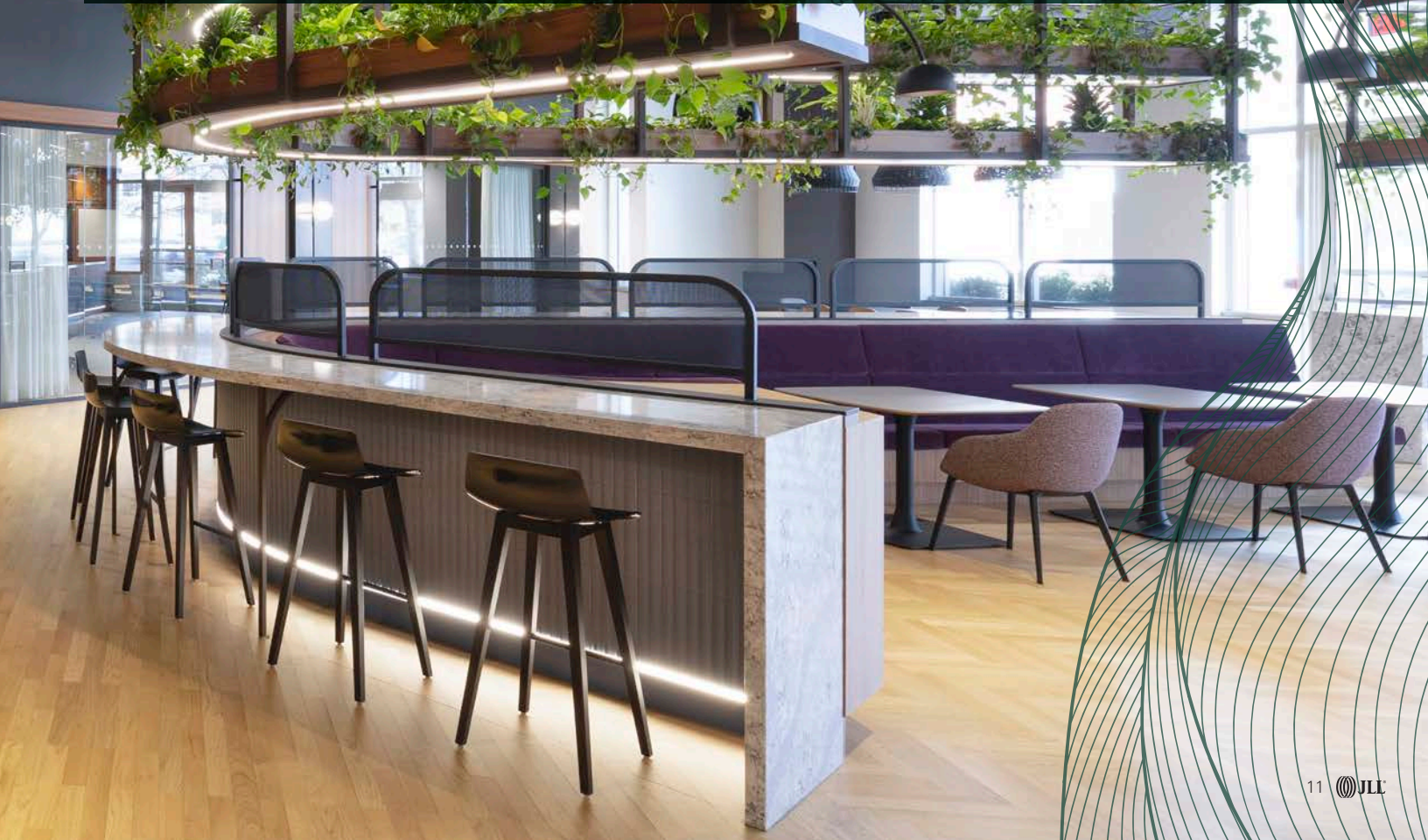

Highly
Amenitized
Location
Walkable
to Ballston's
Placemaking
Epicenter



Ballston Quarter

Built in 1951 as one of Washington Metro's first suburban shopping centers

Reimagined by Brookfield in 2019 as a modern entertainment hub with dozens of vendors





- | | |
|----------------------------|--------------------------------------|
| 1 P.F. Chang's | 15 Chipotle |
| 2 Starbucks | 16 Gyu San Japanese BBQ & Bar |
| 3 Poke It Up | 17 Ballston Local |
| 4 Nando's PERI-PERi | 18 The Commentary |
| 5 Potbelly | 19 Mike's Café |
| 6 Panera Bread | 20 Sushi2Go |
| 7 Gute Leute | 21 IHOP |
| 8 Starbucks | 22 Bronson Bierhall |
| 9 Kanji Izakaya | 23 Immigrant Food Ballston |
| 10 Uncle Julio's | 24 Himalayan Wild Yak |
| 11 Subway | 25 SER Restaurant |
| 12 Silver Diner | 26 Melting Pot |
| 13 Big Buns | 27 Total Wine & More |
| 14 Roggenart Bakery | |

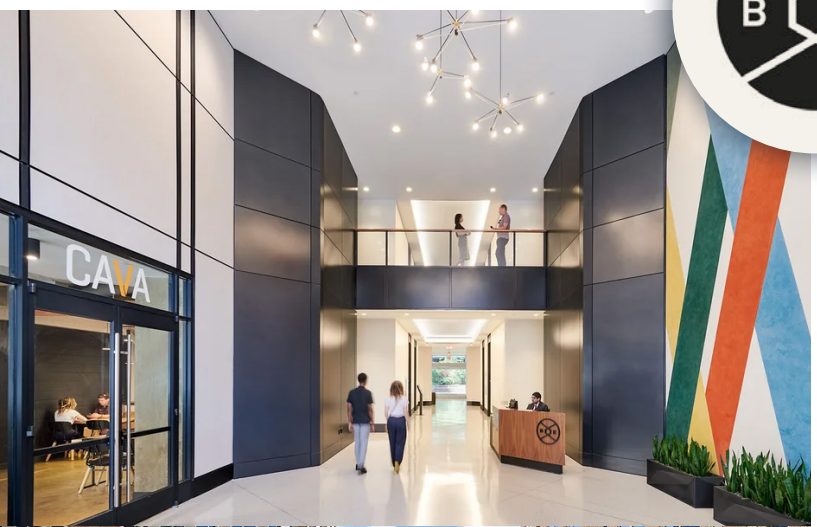

Ballston Exchange

Built in 1992 & 1997 as single-tenant office buildings
 Redeveloped by Jamestown as a mixed-use project
 with over 750k SF of retail and office space and
 15+ dynamic retailers



Office Investment Advisory

ANDREW WEIR

Senior Managing Director
202 533 2504
andrew.weir@jll.com

JIM MEISEL

Senior Managing Director
202 533 2505
jim.meisel@jll.com

DAVE BAKER

Senior Director
202 777 2301
d.baker@jll.com

KEVIN BYRD

Director
202 533 2508
kevin.byrd@jll.com

TREY RAMSEY

Associate
202 719 6142
trey.ramsey@jll.com

Office Leasing

ROBERT VESHANCEY

Executive Managing Director
703 485 8771
robert.veshancey@jll.com

BRENT MATHIS

Vice President
703 891 8398
brent.mathis@jll.com

KRISTY KETTLES

Senior Associate
703 485 8748
kristy.kettles@jll.com

Financing

ROBERT CAREY

Managing Director
202 533 2531
robert.carey@jll.com

CHRIS HEW

Managing Director
202 533 2536
chris.hew@jll.com

Jones Lang LaSalle Americas, Inc. or its state-licensed affiliate ("JLL") has been engaged by the owner of the property to market it for sale. Information concerning the property described herein has been obtained from sources other than JLL, and neither Owner nor JLL, nor their respective equity holders, officers, directors, employees and agents makes any representations or warranties, express or implied, as to the accuracy or completeness of such information. Any and all reference to age, square footage, income, expenses and any other property specific information are approximate. Any opinions, assumptions, or estimates contained herein are projections only and used for illustrative purposes and may be based on assumptions or due diligence criteria different from that used by a purchaser. JLL and owner disclaim any liability that may be based upon or related to the information contained herein. Prospective purchasers should conduct their own independent investigation and rely on those results. The information contained herein is subject to change. The Property may be withdrawn without notice. If the recipient of this information has signed a confidentiality agreement regarding this matter, this information is subject to the terms of that agreement. ©2026 Jones Lang LaSalle IP, Inc. All rights reserved.