

# STOVALL STATION

## TOWNHOMES

BRAND NEW STUDENT HOUSING PRODUCT IN  
RALEIGH, NC, ADJACENT TO NC STATE





STOVALL STATION  
TOWNHOMES



DOWNTOWN RALEIGH



# EXECUTIVE SUMMARY

# THE OFFERING

## PROPERTY SUMMARY

|                                     |                      |
|-------------------------------------|----------------------|
| <b>ADDRESS</b>                      | 3801 SPERRY LAND CT. |
| <b>CITY, STATE, ZIP</b>             | RALEIGH, NC 27606    |
| <b>YEAR BUILT</b>                   | 2025 & 2026          |
| <b>NUMBER OF UNITS</b>              | 30                   |
| <b>NUMBER OF BEDS</b>               | 120                  |
| <b>AVERAGE UNIT SIZE</b>            | 2,000 SF             |
| <b>TOTAL SF</b>                     | 60,000               |
| <b>NUMBER OF BUILDINGS</b>          | 6                    |
| <b>SITE SIZE</b>                    | 3.37 ACRES           |
| <b>CURRENT DENSITY (UNITS/ACRE)</b> | 8.90                 |



# OFFERING PROCEDURES



---

## TOUR SCHEDULE:

Please contact Ryan Gavigan ([ryan.gavigan@jll.com](mailto:ryan.gavigan@jll.com)), Ben Bury ([ben.bury@jll.com](mailto:ben.bury@jll.com)), Woody Flythe ([woody.flythe@jll.com](mailto:woody.flythe@jll.com)), or Nate Zima ([nathan.zima@jll.com](mailto:nathan.zima@jll.com)) to schedule a tour. Under no circumstances are Investors allowed to visit the Property without approval from JLL. Failure to adhere to this request will be taken into consideration by the Seller when reviewing offers.

---

## OFFER DATE:

To Be Announced

---

## BEST & FINAL:

Upon review of the initial offers submitted, if appropriate, a select group of Investors will be notified of their participation within the Best and Final Round.

---

## TERMS AND CONDITIONS:

The Property is offered on an “as is” basis.

---

## SELECTION AND CRITERIA:

The prospective Investor will be selected by the Owner, in its sole and absolute discretion, on the basis of a complement of factors, including, but not limited to, purchase price; the Investor’s financial strength/balance sheet capacity; level of discretion to invest funds; ability to close in a timely fashion; experience in closing similar transactions; reputation within the industry and the extent to which due diligence is completed.



3810



# INVESTMENT HIGHLIGHTS

---

# EXECUTIVE SUMMARY

Stovall Station Townhomes presents investors with 30 units (120 beds) of best-in-class, new construction, student housing townhome product on the edge of the North Carolina State University (NC State) campus. The asset's prime location between Centennial and Main Campus provides a central location for undergraduate and graduate students alike.

The property has been meticulously planned and constructed to achieve top of market rents with custom home style finishes, two car, side-by-side garages, and large patio spaces at each unit. With all units finishing construction in 2025 or 2026, the asset will require little to no CapEx through the life of the hold.

Locationally, the asset serves NC State which has seen tremendous growth in their student population reaching over 40,000 students for the first time this year with plans to grow north of 42,000 students by 2030.

Student housing market dynamics for NC State remain attractive with occupancy north of 97% since 2022 largely driven by the limited student housing options on and off campus leading to an unmet demand of over 10,000 beds. This bed deficit has also supported strong rent growth with CAGR of 5.9% over the last 5 years.

## UNIT MIX

| Unit Type            | Unit Count | Square Feet | Market Rent Per Unit | Market Rent Per Bed |
|----------------------|------------|-------------|----------------------|---------------------|
| 4x4.5                | 28         | 2,000       | \$4,500              | \$1,125             |
| 4x3.5 (ADA)          | 2          | 2,000       | \$4,500              | \$1,125             |
| <b>Totals / Avg.</b> | 30         | 2,000       | \$4,500              | \$1,125             |



## APARTMENT AMENITIES

- Two Car, Side-by-Side Garages
- Large Patios
- Granite Countertops
- Stainless Steel Appliances
- In-unit Washer/Dryers
- Hardwood Floors
- Custom Home Finishes
- Bed/Bath Parity
- Excess Parking

## INVESTMENT HIGHLIGHTS



### BRAND NEW CONSTRUCTION OPPORTUNITY

- 2025 & 2026 completion
- Turn Key Asset
- Best in class construction



### STRONG STUDENT HOUSING FUNDAMENTALS

- 95%+ student housing occupancy in the market since 2016
- 4.2% CAGR on rent increases since 2016
- 27.9% on-campus housing beds compared to enrollment



### ROBUST UNIVERSITY GROWTH

- 90%+ freshman applicant growth in last decade.
- 20%+ ten year enrollment growth.
- 42,000+ enrollment goal by 2030.



### WELL LOCATED BRIDGING MAIN AND CENTENNIAL CAMPUS

- Adjacent to Centennial Campus featuring 2+ MSF of commercial space with up to 12 MSF of additional space.
- Centennial Campus expansion plans include a \$180M life science building delivering this year along with \$226M in planned renovations over the next 5-7 years.
- Adjacent to Main Campus featuring dining halls, academic buildings, and serves as the hub of student life at NC State.

# BEST IN CLASS CONSTRUCTION

The asset presents investors with some of the best student housing construction in the market. Beyond the high-quality craftsmanship and attention to detail from the developer, the asset outpaces the submarket with two car, side-by-side garages, large patios, and excess parking north of the total bed count for the asset.

Given the strong construction profile and recent completion the asset presents investors with a unique opportunity featuring no outstanding capital improvements and unique features that will be difficult to replicate in the dense neighborhood.

**OUTPACING THE  
MARKET WITH:**

**TWO CAR GARAGES**

**EXCESS PARKING**

**OVERSIZED PATIOS**





# NC STATE UNIVERSITY

NC State welcomed 40,503 students in 2025 across undergraduate and graduate programs, a 5.3% increase from the prior year. The University has seen strong, controlled growth with total enrollment increasing 20% over a ten-year period and breaching 40,000 students for the first time this year.

Recently the school has experienced strong athletic success being the ACC Basketball Champions from the 2023-24 season and making their first Final Four appearance in 40 years, helping to drive freshman applications over 10% between 2023 and 2024. Prior to this success, NC State still saw strong growth in first year applicants due to the national recognition of the University and strong rankings, being the 7th best value among public universities nationwide.

**7<sup>th</sup>**  
BEST VALUE PUBLIC  
UNIVERSITY NATIONALLY

**90%**  
10 YEAR FRESHMAN  
APPLICANT GROWTH

**\$2.03B**  
UNIVERSITY ENDOWMENT

**#1**  
HIGHEST ENROLLMENT IN  
NORTH CAROLINA

| Year                | 2016   | 2017   | 2018   | 2019   | 2020   | 2021   | 2022   | 2023   | 2024   | 2025   | 10-Year Change | 10-Year Growth |
|---------------------|--------|--------|--------|--------|--------|--------|--------|--------|--------|--------|----------------|----------------|
| Undergraduate       | 23,647 | 24,150 | 25,199 | 25,973 | 26,150 | 26,505 | 26,254 | 27,323 | 28,422 | 30,504 | 6,657          | 28%            |
| YOY Growth          |        | 1.3%   | 4.3%   | 3.1%   | 0.7%   | 1.4%   | -1.9%  | 4.1%   | 4.0%   | 7.3%   |                |                |
| Graduate            | 9,908  | 10,282 | 10,280 | 10,331 | 9,892  | 10,326 | 10,446 | 9,991  | 10,042 | 9,999  | 91             | 1%             |
| YOY Growth          |        | 3.8%   | 0.0%   | 0.5%   | -4.2%  | 4.4%   | 1.2%   | -4.4%  | 0.5%   | -0.4%  |                |                |
| Total Enrollment    | 33,755 | 34,432 | 35,479 | 35,304 | 36,042 | 36,831 | 36,700 | 37,314 | 39,464 | 40,503 | 6,746          | 20%            |
| YOY Growth          |        | 2.0%   | 3.0%   | 2.3%   | -0.7%  | 2.2%   | -0.4%  | 1.7%   | 3.1%   | 5.3%   |                |                |
| Freshman Applicants | 25,929 | 29,859 | 30,193 | 30,995 | 31,374 | 32,893 | 35,420 | 39,822 | 44,043 | 48,352 | 22,423         | 90%            |
| YOY Growth          |        | 3.6%   | 12.4%  | 2.7%   | 1.2%   | 4.8%   | 7.7%   | 12.4%  | 10.6%  | 12.1%  |                |                |



# NC STATE STUDENT HOUSING MARKET OVERVIEW

Due to limited on-campus housing options and just a one-year on-campus living requirement, NC State offers a large pool of students requiring off-campus housing. Over 25,000 students require off-campus housing as of 2025, compared to 11,190 purpose-built off-campus beds. This imbalance has helped generate 98% market occupancy. Given the large demand pool, Stovall Station Townhomes must capture just 0.46% of full-time, off-campus students to reach 100% occupancy.

While there are beds in the on and off-campus pipeline, NC State is well-positioned to continue excellent performance given the visibility offered into the University's future growth. Enrollment growth through 2030 is forecasted to grow just under 5%. On-campus housing will not increase until 2030, and the University is planning significant dorm demolition along with these future deliveries, resulting in under 1,000 net beds over the next decade.



## Capture Ratio

|                                     |               |
|-------------------------------------|---------------|
| <b>2025 Enrollment</b>              | 40,503        |
| (-) Part Time Enrollment            | -4,393        |
| (-) On-Campus Housing               | -9,921        |
| (-) On-Campus Housing Future Supply | -800          |
| <b>(=) Estimated Beds Demanded</b>  | <b>25,389</b> |
| <b>Subject Property Bed Count</b>   | <b>120</b>    |
| <b>Capture Ratio</b>                | <b>0.47%</b>  |

## On-Campus Housing Snapshot

|  |          |
|--|----------|
| <b>Live-On Requirement Freshman</b>        | Freshman |
| <b>University Owned Beds</b>               | 9921     |
| <b>Anticipated Beds Delivering</b>         | 800      |
| <b>On-Campus Beds As A % Of Enrollment</b> | 26.5%    |
| <b>On-Campus Occupancy</b>                 | 100%     |

## Off - Campus Housing Snapshot

|   |             |
|---|-------------|
| <b>Privately Owned Beds</b>             | 11,190      |
| <b>Capitalized Projects In Pipeline</b> | 4           |
| <b>Capitalized Beds In Pipeline</b>     | 4,043       |
| <b>Delivery Year</b>                    | 2026 - 2028 |

## Student Housing Summary

|  |               |
|--|---------------|
| <b>2025 Enrollment</b>                           | 40,503        |
| (-) Part Time Enrollment                         | -4,393        |
| (-) Existing Student Beds                        | -21,111       |
| (-) Capitalized On- And Off-Campus Pipeline Beds | -4,843        |
| <b>(=) Unmet Demand</b>                          | <b>10,156</b> |
| <b>As A % Of Enrollment</b>                      | <b>25.1%</b>  |

# STUDENT HOUSING FUNDAMENTALS

Raleigh’s student housing market has remained steady over the last 10 years seeing a CAGR of 4.6% for rent over that period. The only year reflecting a decline in rent was due to COVID along with the delivery of 1,573 beds to the market in the same year.

Occupancy has remained steady over this period as well sitting north of 95% for nine of the last ten years. Enrollment growth over the last two years has been substantial, largely driven by NC State’s plan to growth the student population to over 42,225 students by 2030. The scheduled growth plan for the University bodes well for off-campus housing with plans for additional on-campus housing scheduled to deliver in 2030 and only accommodating an additional 800 on-campus beds.

## HISTORIC RENT GROWTH

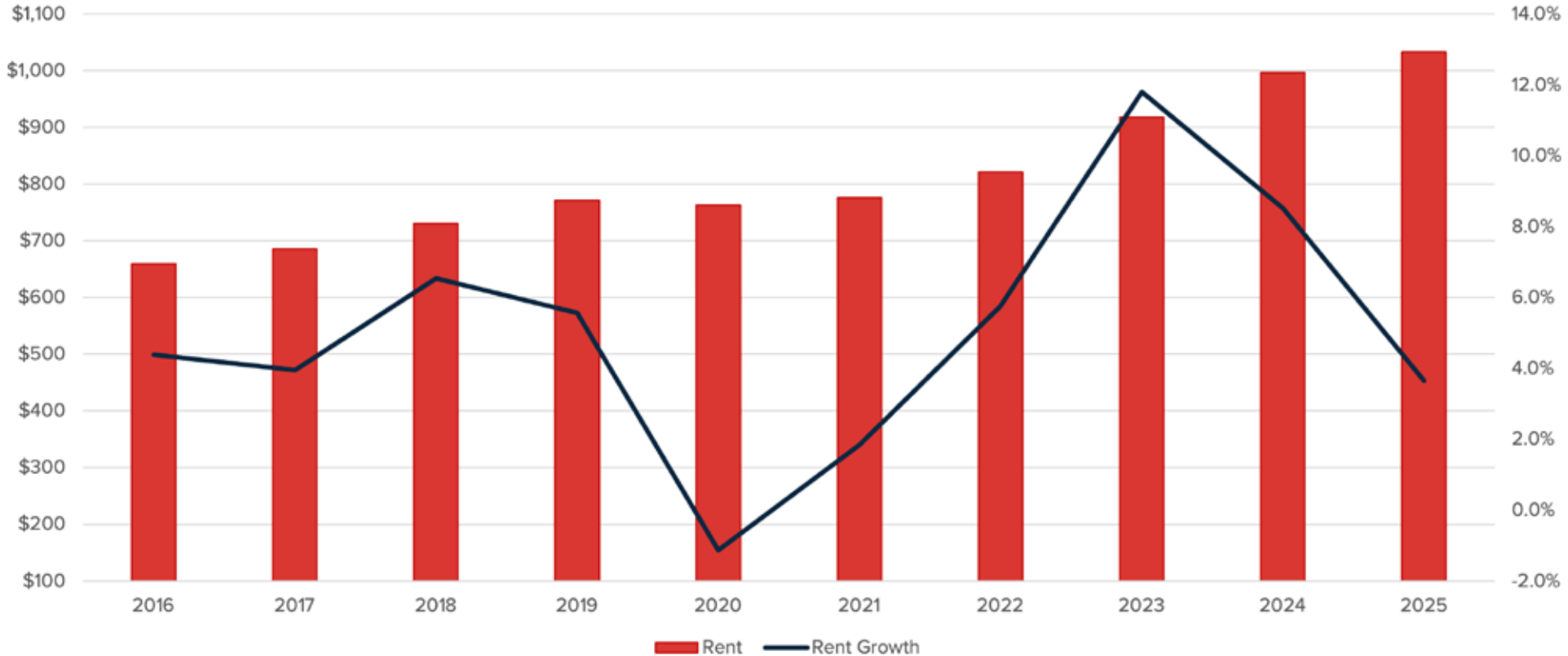

4.6%

10-YEAR RENT CAGR

98.7%

CURRENT OCCUPANCY

8.5%

STUDENT POPULATION  
GROWTH SINCE 2023

42,225+

PLANNED STUDENT  
POPULATION BY 2030

### OCCUPANCY & ENROLLMENT

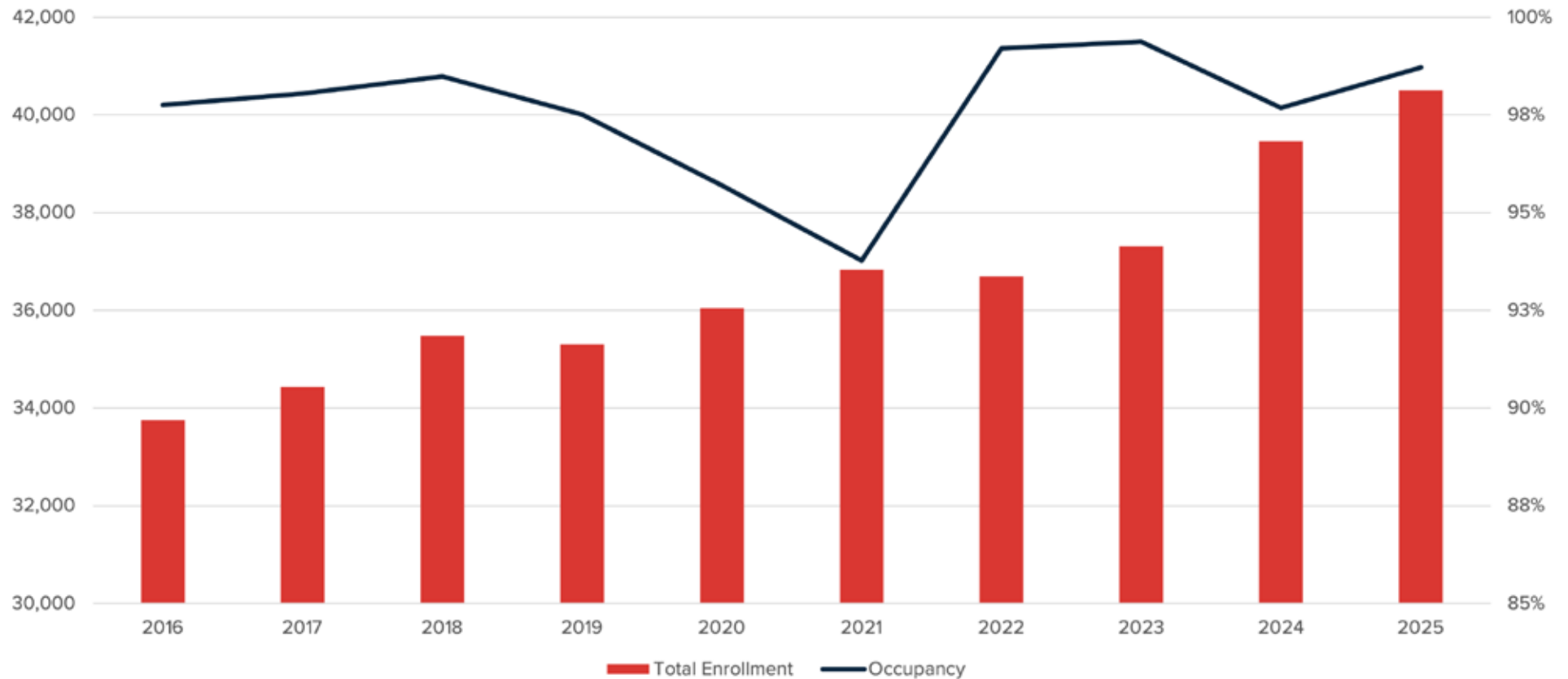

# CENTRAL LOCATION FOR ALL AREAS OF STUDY

Located between Centennial and Main Campus (comprised of South, Central and North Campus), Stovall Station provides students with easy access to where they will spend a majority of their time at NC State.

With West Campus serving as an on-campus residential hub and the Reedy Creek and Lake Wheeler locations serving as specialized field labs for equine research and agricultural technology, respectively, most students will be heavily based on Centennial and Main Campus.



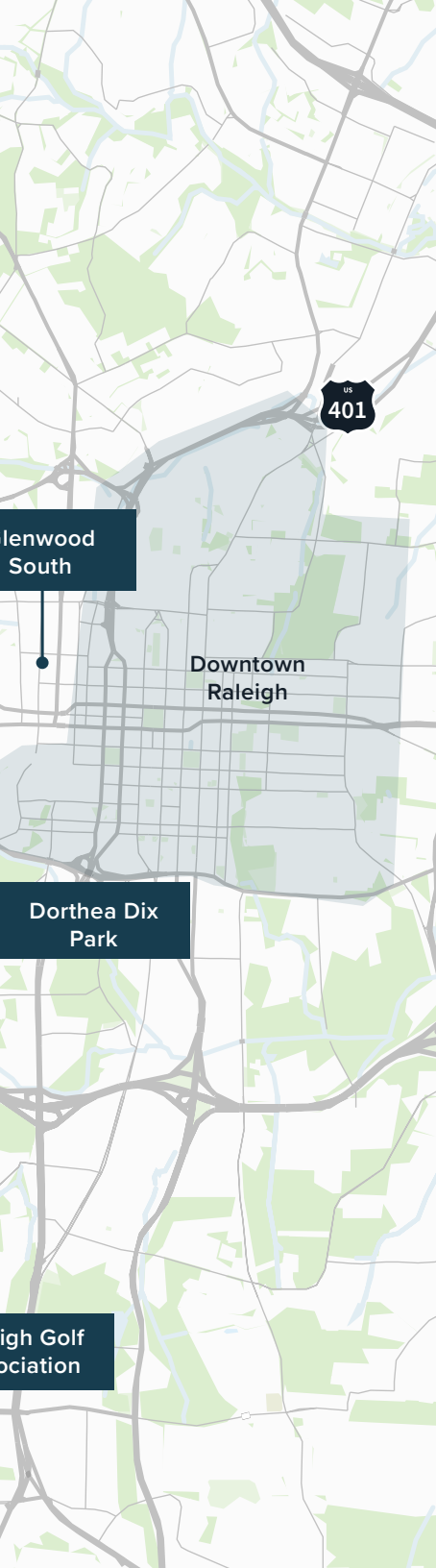

## NORTH AND CENTRAL CAMPUS

Central and North Campus serve as the primary hub for student life on campus, with ample green space, the Talley Student Union, DH Hill Jr. Library, as well as numerous athletic facilities and performing art locations. Beyond the recreational draws to Central and North Campus, the area features multiple residence halls and academic and administrative buildings.



## SOUTH CAMPUS

South Campus serves as the connective tissue between Centennial and Central Campus housing the Carroll Joyner Visitor Center and McKimmon Center, which serves as a hub for conferences, professional development, and training events. The Campus also provides ample amenities being adjacent restaurants along Avent Ferry Road and the WRAL Azalea Garden to name a few.



## CENTENNIAL CAMPUS

Home to 70+ University partnerships with companies, government, and nonprofits alike the location serves as the research hub of the University helping to launch over 190 startups. Centennial Campus houses the College of Engineering, Textiles, Agriculture and Life Sciences, as well as serving as the hub for NC State's graduate school. In recent news, a \$180M life science building will be delivering this year along with another \$226M slated for additional renovations on the campus over the next 5-7 years.

DOWNTOWN RALEIGH

NC STATE CENTENNIAL CAMPUS

NC STATE CAMPUS

STOVALL STATION  
TOWNHOMES





# PROPERTY PROFILE

---

# PROPERTY PROFILE

## SITE DESCRIPTION

| ITEM                        | DESCRIPTION                               |
|-----------------------------|---|
| Address                     | 3801 Sperry Land Ct.<br>Raleigh, NC 27606 |
| Parcel Number               | 0793187260                                |
| Year Completed              | 2025 & 2026                               |
| Number Of Buildings         | 6   |
| Number Of Floors            | 3   |
| Number Of Units / Beds      | 30 / 120                                  |
| Net Rentable Square Footage | 60,000                                    |
| Total Land Area             | 3.37 Acres                                |

## UTILITIES

| ITEM              | DESCRIPTION                              |
|-------------------|--|
| Electricity       | Residents Pays Except for<br>Common Area |
| Water / Sewer     | Residents Pays Except for<br>Stormwater  |
| Trash / Recycling | Property Pays                            |
| Phone             | Residents Pays                           |
| Cable             | Residents Pays                           |
| Internet          | Residents Pays                           |

## KITCHEN APPLIANCE SPECIFICATIONS

| ITEM                 | DESCRIPTION     |
|----------------------|-----------------|
| Stove / Oven         | Stainless Steel |
| Dishwasher           | Stainless Steel |
| Countertop Materials | Granite         |
| Backsplash Material  | White Tile      |
| Flooring Material    | Hardwood Floor  |
| Disposal             | Yes             |
| Refrigerator         | Stainless Steel |
| Washer / Dryer       | Side-by-Side    |
| Microwave            | Stainless Steel |

## PARKING SPACES

| TYPE                  | SPACES |
|-----------------------|--------|
| Garage                | 60     |
| Behind Garage         | 60     |
| Back Lot              | 9      |
| Total Spaces          | 129    |
| Overall Ratio Per Bed | >1     |

# FLOOR PLANS

28 UNITS | 4X4.5

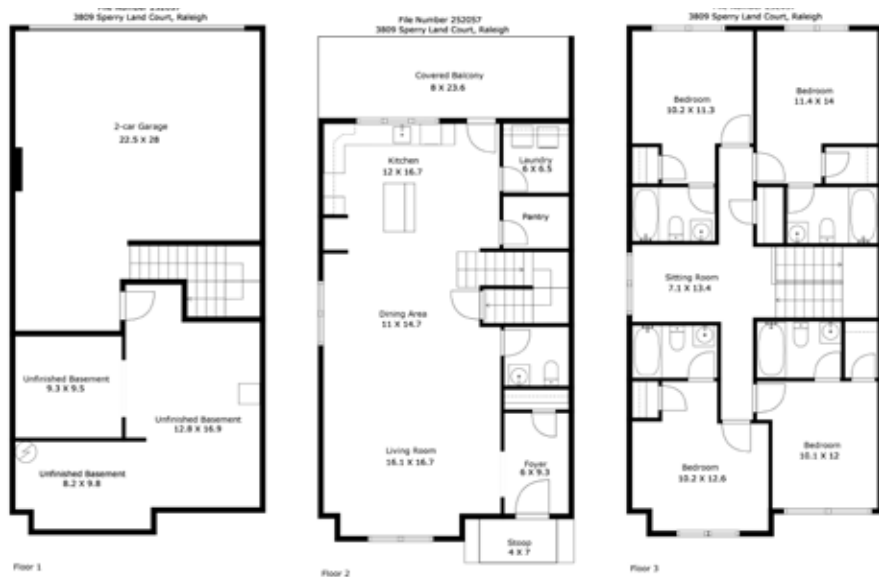

2 UNITS | 4X3.5 ADA



Note: Not to Exact Scale, Dimensions are Approximate





# LOCATION OVERVIEW



# A BOOMING METROPOLITAN AREA

## THE RESEARCH TRIANGLE REGION: RALEIGH, DURHAM, CHAPEL HILL

THE RESEARCH TRIANGLE REGION, encompassing the Raleigh-Durham-Cary-Chapel Hill CSA, is home to over two million residents and enjoys the distinction of being one of the fastest growing metropolitan areas in the country. Between 2000 and 2021, the area welcomed more than 750,000 newcomers for a 69% cumulative surge in population and was recently projected to be the second fastest growing large city in the U.S. between 2015 and 2030, according to the United Nations Population Division. The Triangle is continually ranked among

the nation's best metropolitan areas as a result of its robust economy, attractive business climate, highly educated workforce, established infrastructure, and outstanding quality of life. The region boasts a diverse, innovation-based economy anchored by world-class universities, well-managed state and local governments, and operations of many of the nation's leading technology, biotechnology, pharmaceutical, and healthcare firms.

## RALEIGH-DURHAM POPULATION

**69%**

CUM. POPULATION  
GROWTH  
SINCE 2000

**43**

NEW RESIDENTS  
PER DAY

**No. 1**

AMERICAN CITIES  
OF THE FUTURE  
SINCE 2000

**No. 1**

BEST PLACE  
TO LIVE  
MONEY MAGAZINE

**No. 1**

BEST STATE  
FOR BUSINESS  
CNBC (2022 AND 2023)

**No. 2**

FASTEST GROWING  
LARGE U.S. CITY  
CURRENT-2030, UN POP. DIVISION

**No. 2**

MOST EDUCATED CITY  
IN THE U.S.  
FORBES

**No. 2**

TOP 10 CITIES  
FOR TECH JOBS  
FAST COMPANY

**No. 3**

HOTTEST JOB MARKET  
IN AMERICA

**No. 6**

REAL ESTATE  
INVESTMENT MARKET



## A WELL-BALANCED ECONOMY WITH STRONG ECONOMIC FUNDAMENTALS

*The Research Triangle's economic diversity strategically positions the region as one of the fastest growing metropolitan areas in the country*

The Triangle features a well-balanced economy driven by a robust mix of leading pharmaceutical and biotechnology companies, healthcare institutions, financial services companies, world-class universities, and the state government. Strategic corporate locations for some of the largest healthcare and technology firms in the world magnetically attract startups and regional firms that are seeking to take advantage of the highly educated employment base that has formed as a result of the long-tenured STEM tenant base and halo effect of nearby universities. Economic expansion has been further amplified by research funding and innovations at several world-class medical research centers, such as UNC Health Care and Duke University Medical Center.

**The region continues to attract large new-to-market companies** that have made major hiring announcements, such as Apple, Google, Fujifilm, Eli Lilly, GRAIL Therapeutics, Beam Therapeutics, Advanced Auto and Pfizer, among many others.

**Several recent in-market growth announcements** were made by companies such as Syneos Health, Bandwidth, ABB, Credit Suisse, LabCorp, GlaxoSmithKline, Rho, Lenovo, LabCorp, Precision Biosciences, Red Hat, Citrix, Nutanix, AskBio, Pendo and Xerox, among others.

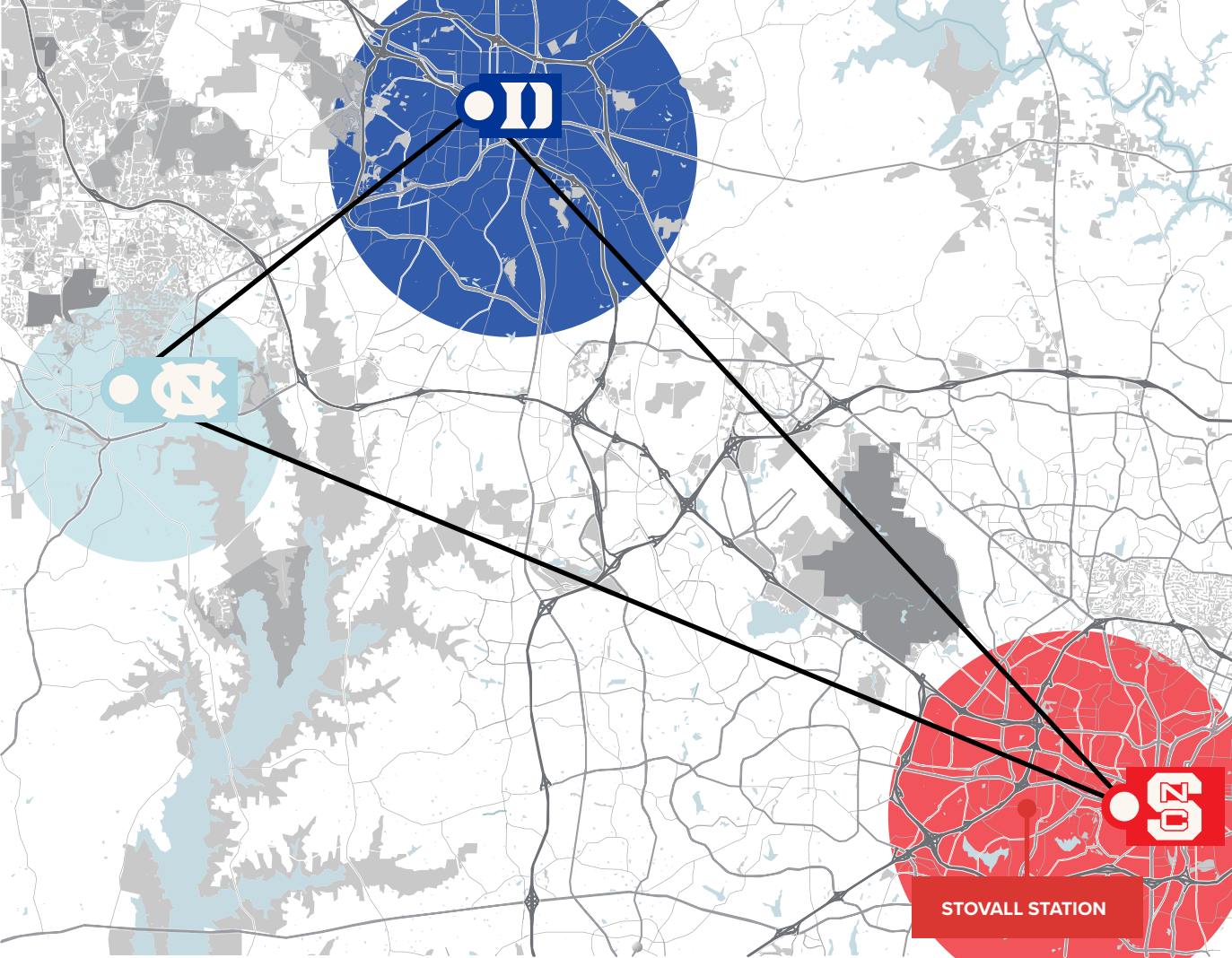

## NC STATE UNIVERSITY

RALEIGH

**No. 2**  
BEST VALUE  
AMONG NC PUBLIC  
UNIVERSITIES

**100+ startups** and spinoffs based on NC State research, attracting a total of **\$1.6 billion** in venture capital

**No. 16** school for entrepreneurship according to the Princeton Review

**No. 5** in invention disclosures among universities without a medical school

## DUKE UNIVERSITY

DURHAM

**No. 10**  
IN THE NATION IN  
R&D SPENDING  
FORBES FEB 2021 ARTICLE

**84% of Duke graduates** go on to pursue advanced degrees

**\$1.2 billion** in annual research expenditures

**No. 12 Among Universities,** Research Institutions, and Hospitals for NIH funding, \$484M (2020)

## UNIVERSITY OF NORTH CAROLINA

CHAPEL HILL

**No. 5**  
BEST PUBLIC  
UNIVERSITY IN THE  
UNITED STATES  
U.S. NEWS & WORLD REPORT'S  
2018 "BEST COLLEGES"  
GUIDEBOOK

**\$1.1 billion** in annual research expenditures

**More than \$10 billion in annual revenue** generated in Carolina-based startups

**No. 6 University** - In US for federal research, \$721M

# TIER-1 RESEARCH UNIVERSITIES

ECONOMIC DRIVERS PROPELLED BY LEADING ACADEMIC INSTITUTIONS

The Research Triangle area is home to twelve colleges and universities that enroll more than 100,000 students. Not only do these institutions provide the area with more than 25,000 graduates each year, they also are a fundamental reason why the Triangle region is home to the second most educated workforce in the country. Approximately half of the population holds a Bachelor's degree and nearly one in five people hold a graduate degree.

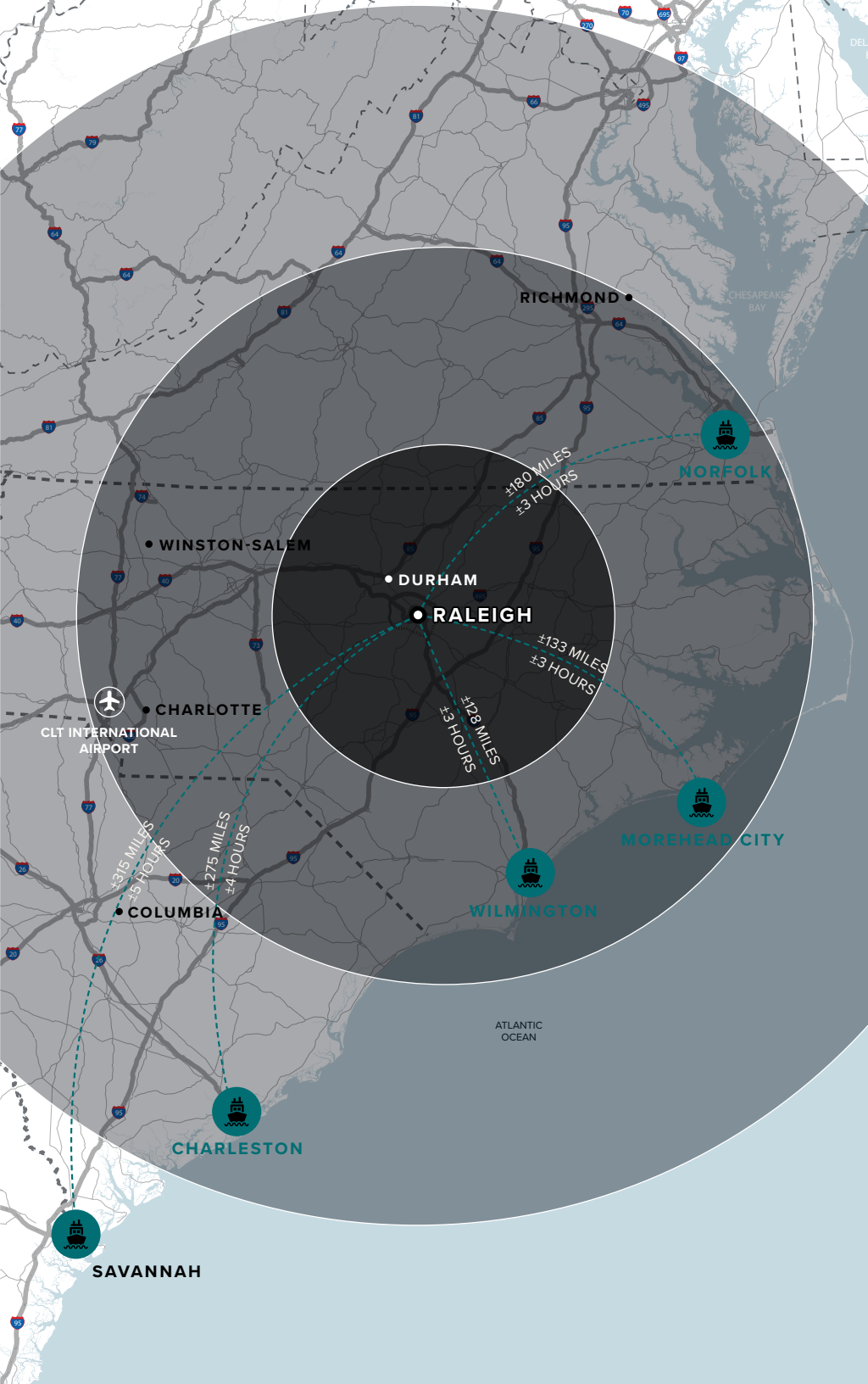

# TRANSPORTATION & MARKET ACCESS

Raleigh-Durham is centrally-located along the Eastern Seaboard in between such metropolitan areas as New York City and Washington, DC to the north and Atlanta and Miami to the south. The area is uniquely positioned along several major thoroughfares, which provide access to these metropolitan areas and others throughout the Southeast.

## ROADS & HIGHWAYS

- I-40 is the “largest” interstate in North Carolina and is the primary artery running through the Raleigh-Durham region, connecting Raleigh-Durham, Greensboro and Winston-Salem as far west as California
- I-85, the industrial backbone of the Southeast, connects Raleigh to Richmond to the north and Greensboro, Charlotte, Greenville-Spartanburg and Atlanta to the south
- I-87 provides direct access to I-95, the primary north/south artery of the East Coast
- I-540 and I-440, the outer and inner Raleigh beltlines respectively, provide seamless connectivity throughout the Triangle region
- Ability to reach more than half of the U.S. population within a single day’s drive

## RALEIGH-DURHAM INTERNATIONAL AIRPORT (RDU)

- Busiest airport in the Triangle region with 450+ domestic and international daily departures
- Fourteen (14) passenger airlines offer non-stop service to 68 domestic and international destinations
- Two (2) cargo terminals operated by FedEx, UPS and various commercial airlines
- Over 14.2 million passengers and approximately 95,500 tons of cargo moved through the airport as of January 2021 TTM

## RAIL ACCESS

- CSX Transportation’s (“CSX”) rail system includes over 21,000 miles of track and offers access to 70 ports across the country, in addition to nationwide transloading and warehousing services
- Norfolk Southern Corporation (“NS”) provides extensive rail service throughout the Triangle region
- Amtrak provides passenger rail service out of Raleigh via the Carolinian & Piedmont trains traveling daily between Raleigh, Charlotte and New York City

## PORT ACCESSIBILITY

- Less than three (3) hours from two (2) modern, deep water ports in Wilmington and Morehead City
- Port of Virginia and Port of Charleston are located within 200 and 300 miles respectively and are easily accessible via I-95 and I-495/I-64
- Foreign Trade Zones in operation at both North Carolina ports, Research Triangle Park, Greensboro, Charlotte and the Global TransPark in Kinston, North Carolina

## RALEIGH, NORTH CAROLINA

# THE CITY OF OAKS

The Raleigh metropolitan area is comprised of ten counties across the state and is home to over 2.0 million residents. Affectionately referred to as the “City of Oaks” for its intentional integration of pocket parks, open space, and street scaping. Downtown Raleigh is in the midst of a historic boom, building upon a rich tapestry of southern culture. Since 2015, Downtown Raleigh boasts over \$7.4 billion in development pipeline of projects planned, under construction, or completed.



### LOW TAX BURDEN

North Carolina’s 2.5% corporate income tax rate is one of the lowest in the United States, a clear competitive advantage when competing for relocating and expanding businesses. North Carolina consistently ranks high in affordability.



### BUSINESS FRIENDLY

The state is consistently recognized as a “Best State for Business,” and Raleigh was recently recognized as a top three fastest growing cities in the US.



### QUALITY OF LIFE

Raleigh's mild weather, reasonable cost of living, wealth of jobs and diversity of industry have established the region as a premier region for families and professionals to relocate. For these reasons, Raleigh was recently crowned the third fastest growing city in the country.

## No. 2

BEST STATE FOR BUSINESS

(CNBC, 2024)

## TOP 10

BEST CITIES IN THE SOUTH

(SOUTHERN LIVING, 2024)

## 2022

STATE OF THE YEAR

(BUSINESS FACILITIES MAGAZINE)

## No. 2

BEST PLACES TO LIVE

(LIVABILITY, 2019)

## No. 5

BEST US CITIES FOR MILLENNIALS

GROWELLA, MARCH 2020

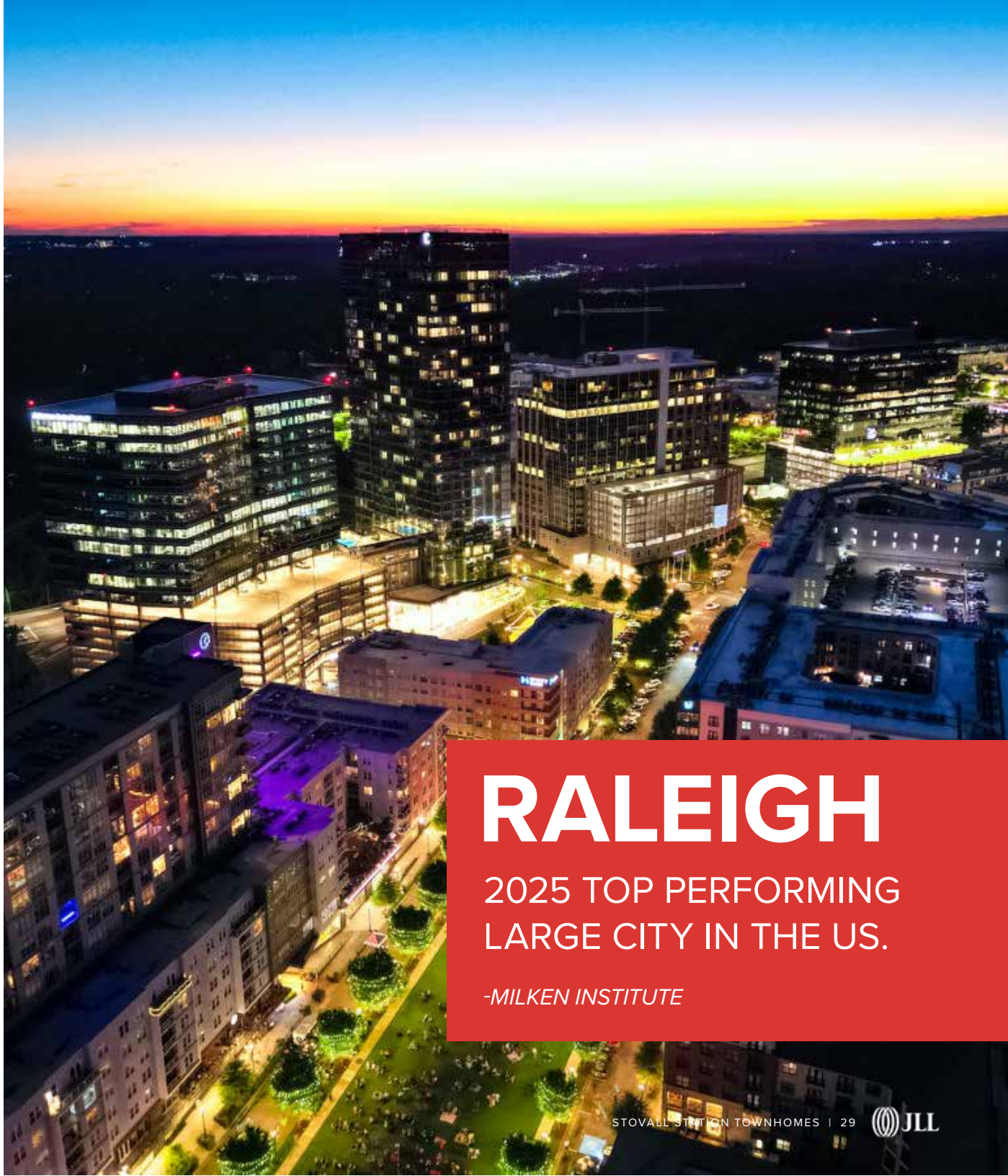

# RALEIGH

2025 TOP PERFORMING  
LARGE CITY IN THE US.

*-MILKEN INSTITUTE*

THINK AND DO THE EXTRAORDINARY

# NC STATE UNIVERSITY

NC State University was established in 1889, and is the largest university in North Carolina. The campus stretches from the western perimeter of downtown Raleigh to the Wade Avenue/I-440 interchange, and educates more than 40,000 total students with more than 9,000 faculty and staff members.

The university has made a name for itself via public-private partnerships, a dominant athletics program, and sponsored research. NC State is one of only two universities in the nation leading two National Science Foundation Engineering Research Centers, and also leads the PowerAmerica Initiative (Department of Energy), the Laboratory for Analytic Sciences (National Security Agency), and the Consortium for Nonproliferation Enabling Capabilities (Nuclear Security Administration).

*NC State University's proficiencies in engineering, biomanufacturing, materials science, clean energy, and data science are a great match with Raleigh-Durham's proliferating STEM economy, and the school*

*NC State affiliated groups have received more than 1,500 foreign patents*





**10<sup>TH</sup> LARGEST**  
ENGINEERING UNDERGRADUATE  
PROGRAM IN THE US

**NO. 1**  
ADVANCED ANALYTICS  
PROGRAM IN THE US

**NO. 2**  
FOR RESEARCH  
COMMERCIALIZATION AMONG  
US PUBLIC UNIVERSITIES

**THE LARGEST AND  
NO. 1 RANKED TEXTILES  
COLLEGE PROGRAMS**  
IN THE US

**NO. 3**  
NATIONALLY FOR SHARE OF  
RESEARCH SPONSORED BY  
PRIVATE INDUSTRY AMONG  
UNIVERSITIES WITHOUT A  
MEDICAL SCHOOL

**200+**  
STARTUPS AND SPINOFFS  
BASED ON NC STATE  
RESEARCH

**600+**  
CONSUMER PRODUCT  
PATENTS ISSUED

**THE ONLY NEXT  
GENERATION**  
WIRELESS TEST BED SYSTEM  
IN THE U.S.

## CORE EXECUTION TEAM

### Ryan Gavigan

Senior Director  
919.424.8149  
Ryan.Gavigan@jll.com

### Ben Bury

Senior Director  
704.390.5547  
Ben.Bury@jll.com

## NATIONAL STUDENT HOUSING SUPPORT

### Teddy Leatherman

Senior Managing Director  
469.232.1975  
Teddy.Leacherman@jll.com

### Kevin Kazlow

Senior Director  
201.788.7537  
Kevin.Kazlow@jll.com

## DEBT & DUAL TRACKING

### Brad Woolard

Director  
740.814.7888  
Brad.Woolard@jll.com

### Ward Smith

Director  
919.818.8751  
Ward.Smith@jll.com

## ANALYTICAL SUPPORT

### Woody Flythe

Associate  
704.526.2876  
Woody.Flythe@jll.com

### Nate Zima

Associate  
980.819.3851  
nathan.zima@jll.com

## BTR SUPPORT

### Casey Sherman

Senior Director  
704.777.2488  
Casey.Sherman@jll.com

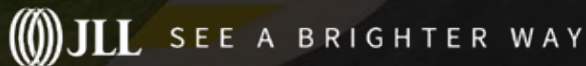

About JLL  
For over 200 years, JLL (NYSE: JLL), a leading global commercial real estate and investment management company, has helped clients buy, build, occupy and invest in a variety of commercial, industrial, hotel, residential and retail properties. A Fortune 500 company with annual revenue of \$20.9 billion and operations in over 80 countries around the world, our more than 103,000 employees bring the power of a global platform combined with local expertise. Driven by our purpose to shape the future of real estate for a better world, we help our clients, people and communities SEE A BRIGHTER WAY<sup>SM</sup>. JLL is the brand name, and a registered trademark, of Jones Lang LaSalle Incorporated. For further information, visit [jll.com](http://jll.com).

