

Wellington Court, Knightsbridge SW1X

4 Bedrooms **3 Bathrooms** **2 Reception Rooms**

JLL

Wellington Court, Knightsbridge SW1X
leasehold (exp. 28/09/2162)

Set on the 2nd floor of this glorious Knightsbridge Building and offering the perfect vista of Hyde Park from both the reception and dining rooms.

Key Features

- Prime Central London
- Views of Hyde Park
- Resident porter and lift access
- Council Tax: H ; EPC: D
- World class shopping, restaurants, and cultural landmarks nearby

---

A large reception room, with period features and ornate ceilings offer exceptional window space at the perfect height to oversee one of Central London's premier parks. A well-appointed and modern kitchen is located off the reception room and also accessed off the hallway. The principal bedroom suite offers a large en-suite shower room and access to a separate dressing room with extensive wardrobe space (this room has its own access off the hallway and has been used previously as a study / fourth bedroom). Two equally sized bedrooms offer excellent built-in wardrobe space, whilst a family bathroom and shower room are located off a welcoming hallway with reception space.

















KNIGHTSBRIDGE, SW1X

Approximate Floor Area = 200 sq m / 2147 sq ft

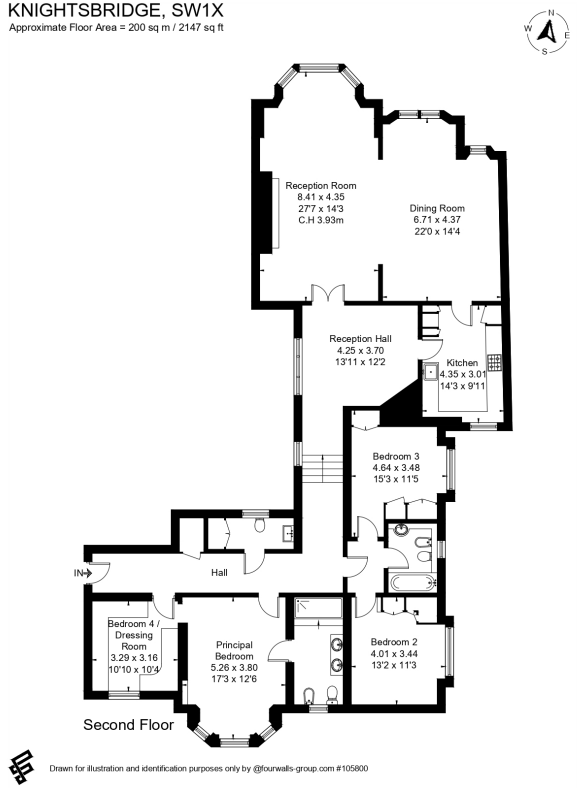

Drawn for illustration and identification purposes only by @fourwalls-group.com #105800

Sales, Lettings & Property Management

residential.jll.co.uk

JLL