

welltower



MEDICAL OFFICE BUILDING SPACE

# FOR LEASE

## WHITE ROCK MEDICAL CENTER



9330 POPPY DRIVE  
DALLAS, TX 75218



# PROPERTY HIGHLIGHTS

- Newly renovated all common areas and restrooms
- Located on the campus of White Rock Medical Center
- Directly connected to the hospital through a climate-controlled sky-bridge
- Convenient patient drop-off area and a gracious lobby to mark the entrance
- Features gurney-sized elevators
- Custom-designed office suites
- Additional features include, 500 space parking garage, Wellness Center, Aquatic Therapy Center, Cardiac/ Orthopedic Rehab Center and a Conference Center
- Generous tenant improvement allowance

welltower





# FLOOR PLANS

AVAILABLE SPACE

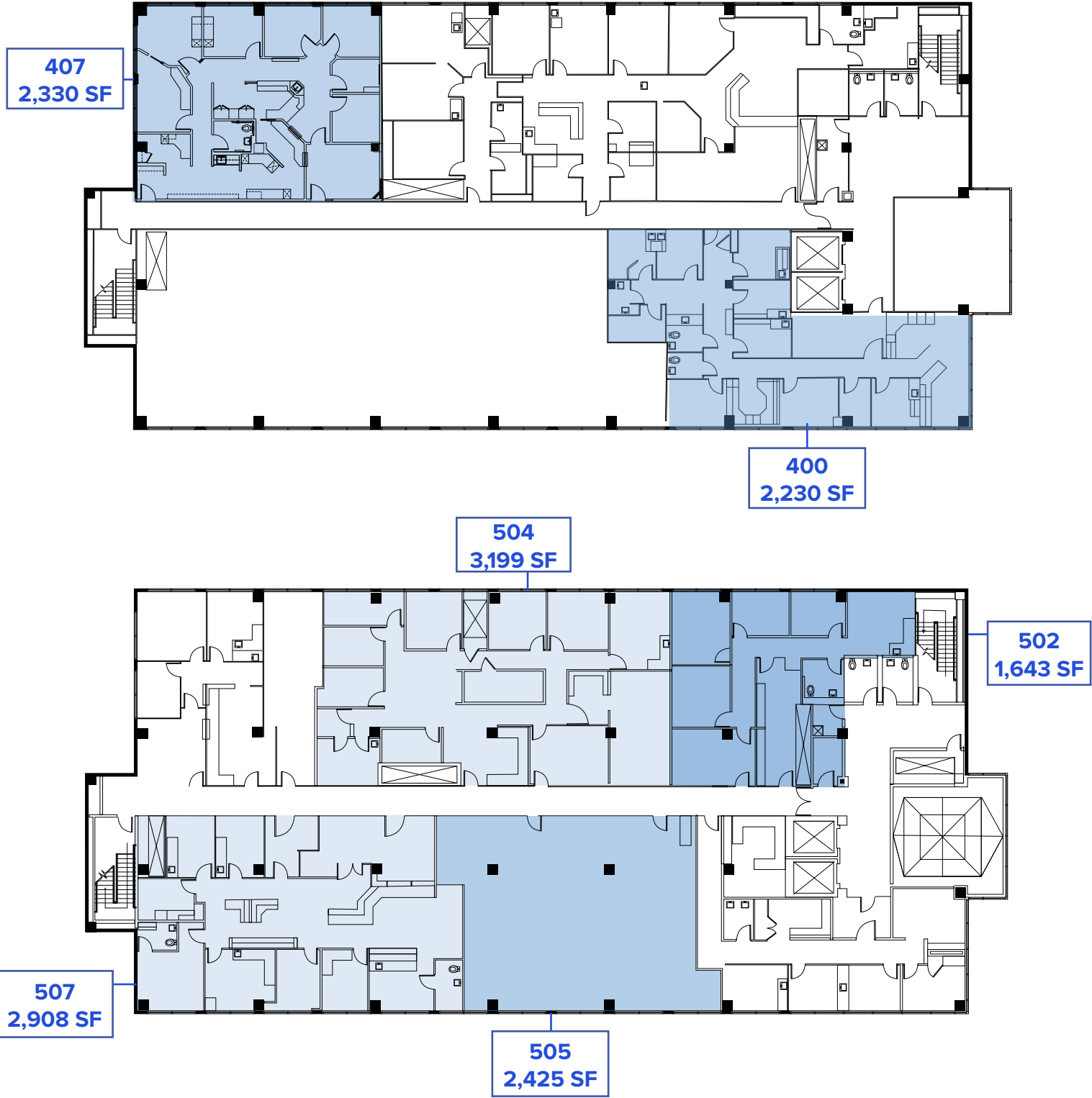
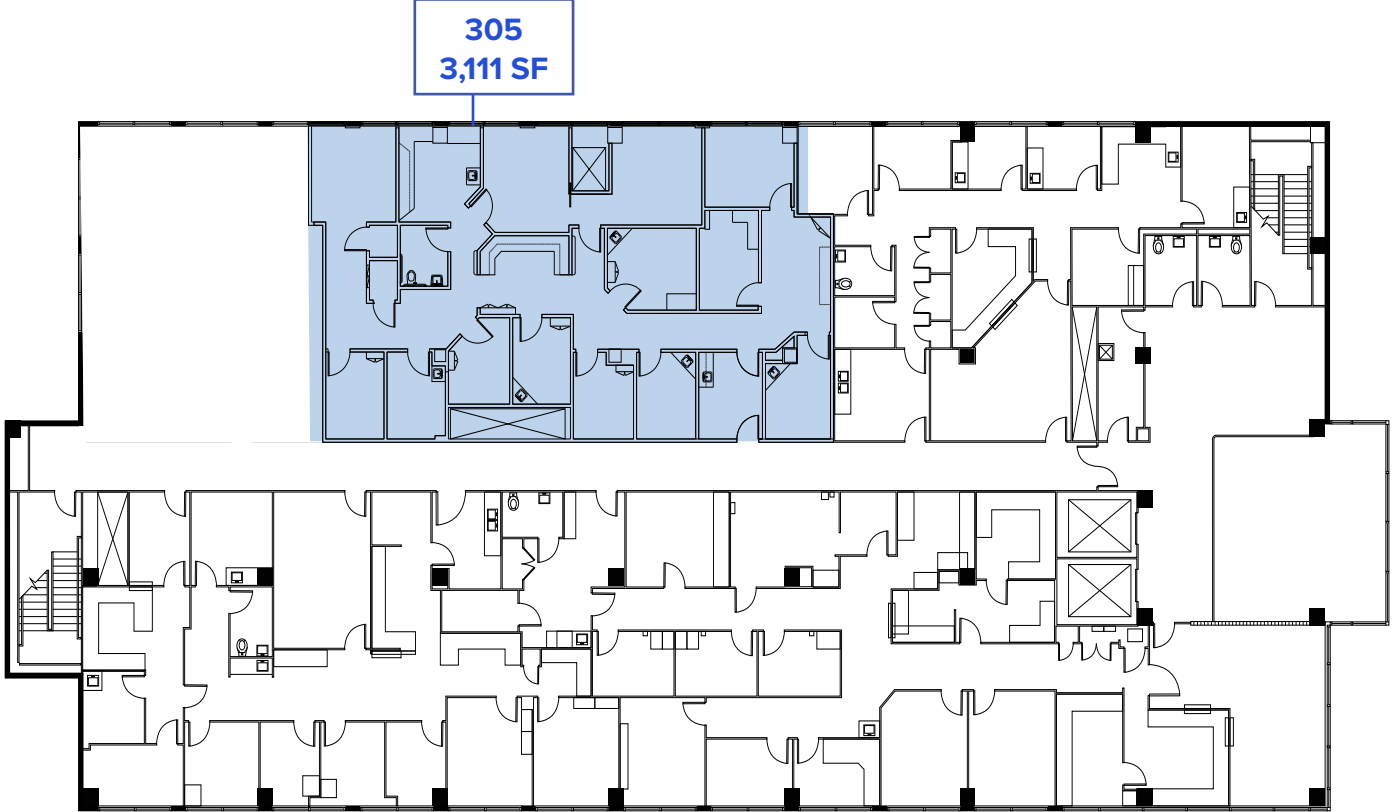

# DEMOGRAPHICS

Population	1 Mile	3 Miles	5 Miles
Total Population	8,812	127,817	417,896
Median Age	43.8	37.0	33.8
Median Age (Male)	42.4	35.6	33.0
Median Age (Female)	45.0	38.3	34.6

Household & Income	1 Mile	3 Miles	5 Miles
Total Households	4,456	50,011	163,434
# of persons per HH	1.96	2.54	2.53
Average HH income	\$110,095	\$107,832	\$95,088
Average house value	\$447,407	\$430,718	\$428,927

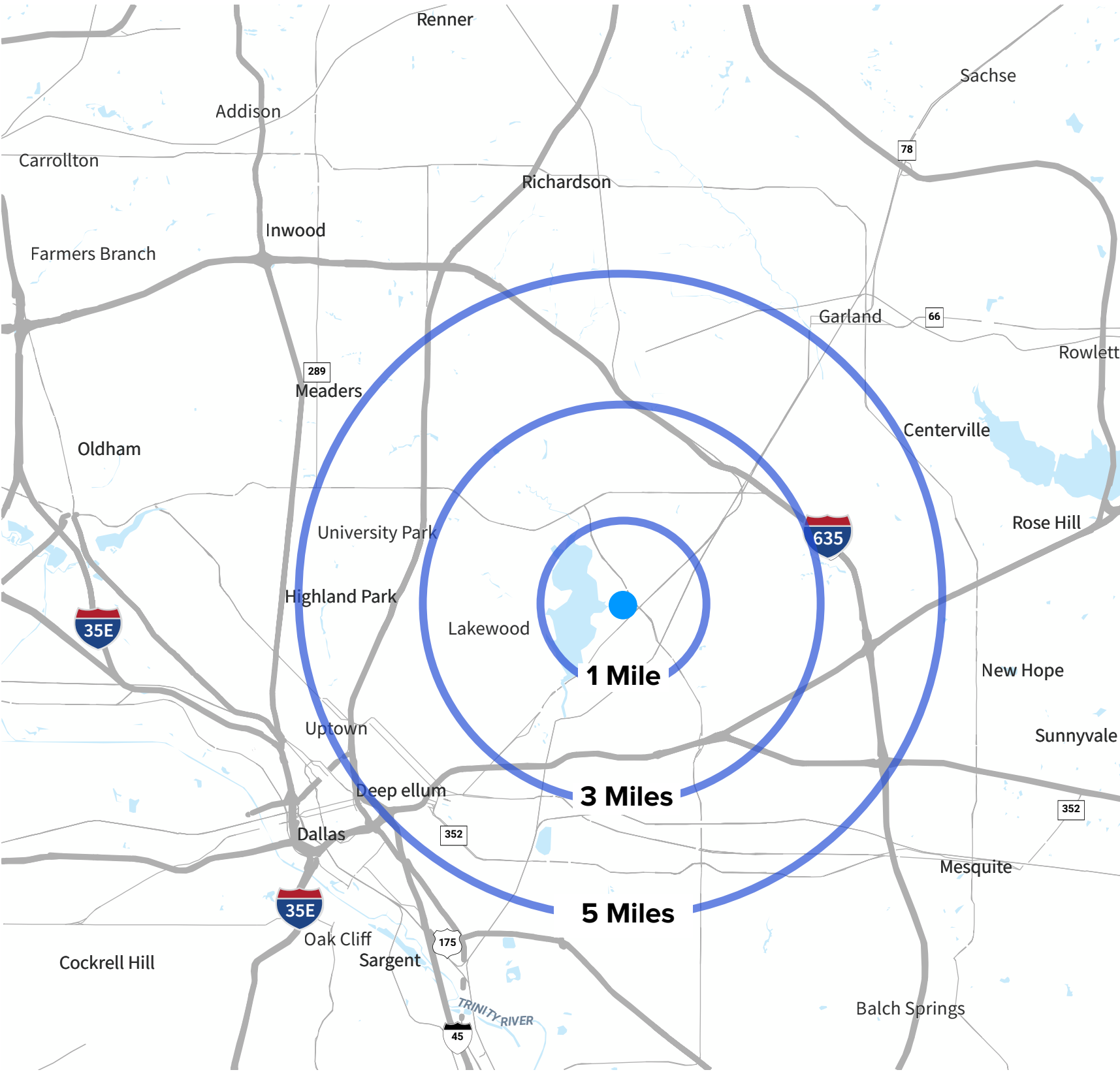

# LEASING TEAM

**ADDRESS:** 9330 POPPY DRIVE, DALLAS, TX 75218

**ETHAN GARNER**

214.438.6515

[ethan.garner@jll.com](mailto:ethan.garner@jll.com)

**MEGAN ANDREW**

214.438.1571

[megan.andrew@jll.com](mailto:megan.andrew@jll.com)



---

Although information has been obtained from sources deemed reliable, neither Owner nor JLL makes any guarantees, warranties or representations, express or implied, as to the completeness or accuracy as to the information contained herein. Any projections, opinions, assumptions or estimates used are for example only. There may be differences between projected and actual results, and those differences may be material. The Property may be withdrawn without notice. Neither Owner nor JLL accepts any liability for any loss or damage suffered by any party resulting from reliance on this information. If the recipient of this information has signed a confidentiality agreement regarding this matter, this information is subject to the terms of that agreement. ©2022 Jones Lang LaSalle IP, Inc. All rights reserved.