

4720 Bowling Green Rd

Franklin, KY 42134

±250,000
Industrial property for sale



Property Specifications

- Partially Leased Industrial Investment Opportunity
- ± 250,000 SF Total in the Building
- ±80,400 SF vacant
- Sits on ± 26 acres
- Heavy electrical power
- Site adjacent to rail
- ± 8 miles to I-65
- ± 48 miles to Nashville
- Additional ± 154 acres available through separate negotiation
- Zoned I-2 Heavy Industrial



± 250,000 SF

Industrial property for sale

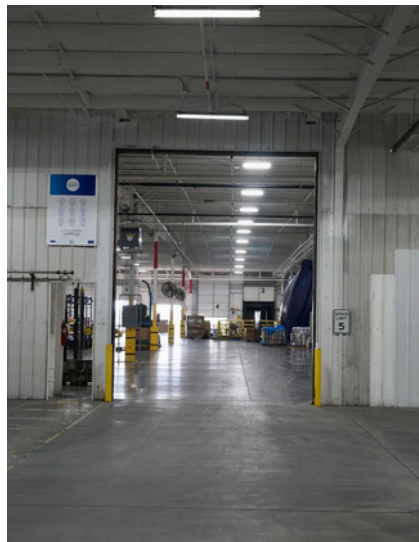
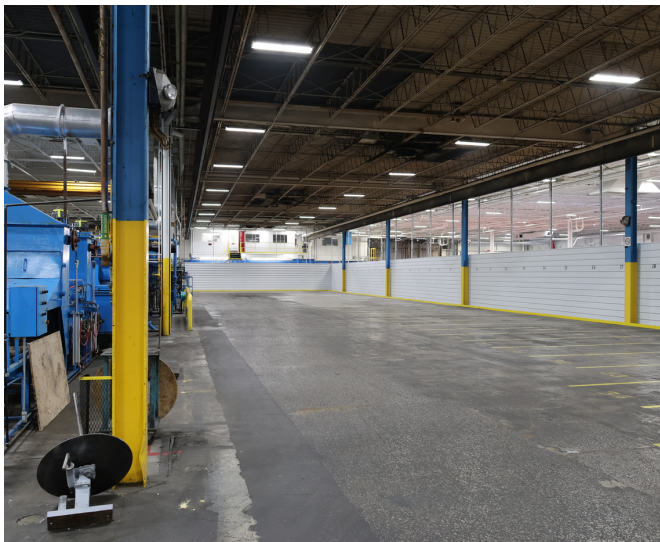

Property Specs

- ± 160,600 SF of total ±250,000 SF is currently leased.
- ± 80,400 SF vacant
- Clear heights from:
 - 19'9" under the joist in West Warehouse
 - 44'4" in the high bay
- Column Spacing from 40' x 50' in the West warehouse
- 6 cranes including 1 (one) 12-ton crane
- Dual-feed substation on the site
- LED Lighting throughout
- 50%-60% of building's roof is only 5 years old
- AT&T fiber internet
- Wet Sprinkler
- Separate land brochure available upon request
- Lease detail available upon request

[Property Photos Link](#)

Drive Time Map



- ▶ **± 8 miles**
to I-65
- ▶ **± 21.2 miles**
to Bowling Green, KY
- ▶ **± 48.8 miles**
to Nashville, TN
- ▶ **± 132 miles**
to Louisville, KY

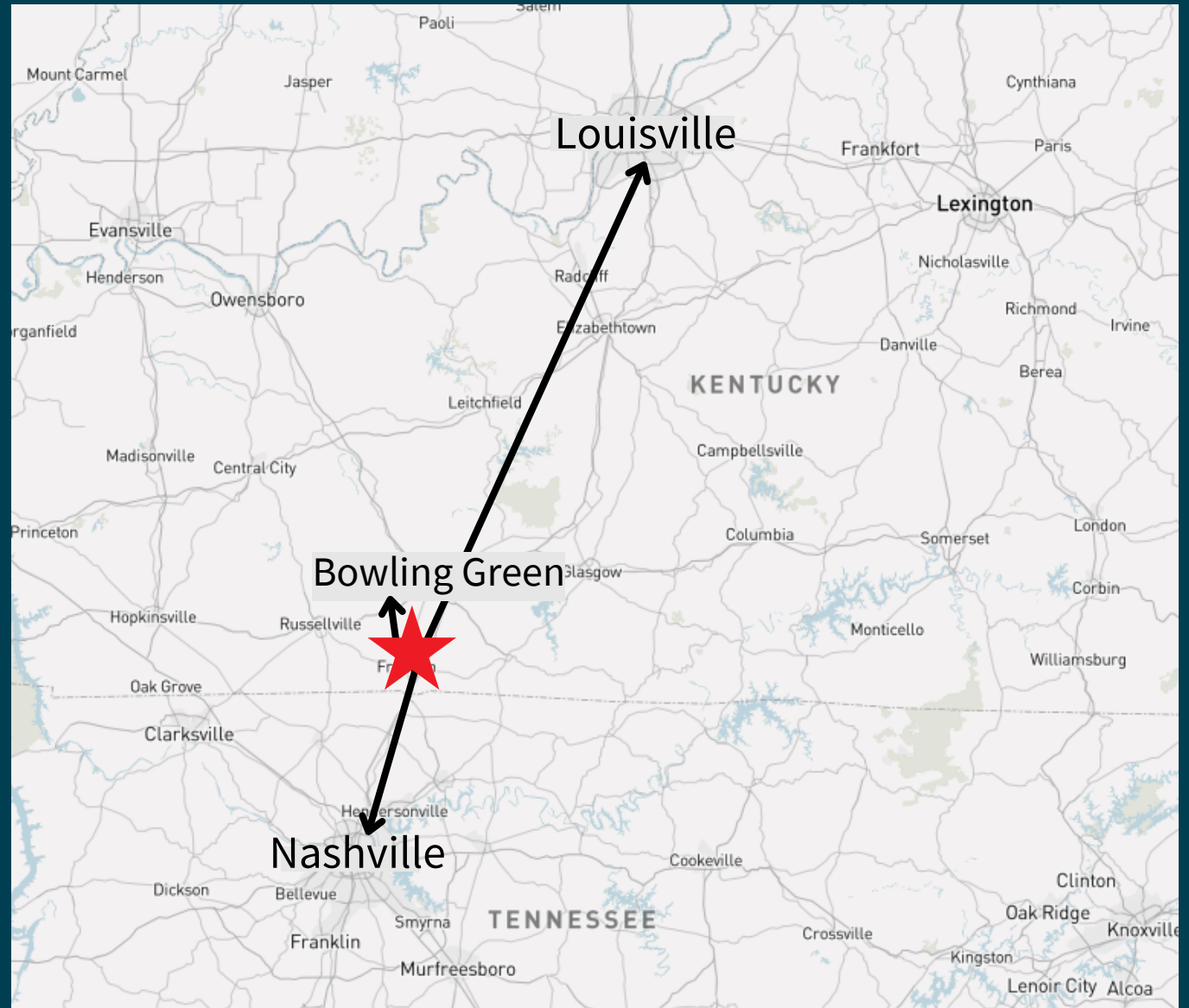

± 250,000 SF

4720 Bowling Green Rd, Franklin, KY 42134



Building Parcel
± 250,000 SF on ± 26 AC



Ben Mosley, MRICS

Managing Director
Nashville, TN
D: 615 928 5270
M: 615 364 7015
ben.mosley@jll.com

Perry Wolcott

Senior Vice President
Nashville, TN
D: 615 928 5262
M: 615 957 3331
perry.wolcott@jll.com

JLL

1801 West End Avenue
Suite 1200
Nashville, TN 37203
O: 615 928 5300
jll.com

Although information has been obtained from sources deemed reliable, neither Owner nor JLL makes any guarantees, warranties or representations, express or implied, as to the completeness or accuracy as to the information contained herein. Any projections, opinions, assumptions or estimates used are for example only. There may be differences between projected and actual results, and those differences may be material. The Property may be withdrawn without notice. Neither Owner nor JLL accepts any liability for any loss or damage suffered by any party resulting from reliance on this information. If the recipient of this information has signed a confidentiality agreement regarding this matter, this information is subject to the terms of that agreement. © 2023 Jones Lang LaSalle IP, Inc. All rights reserved.