



±1.28 AC Acres of Land For Sale
NEC Pear St. & Jefferson Ave.
Murrieta, CA — Offering Memorandum

Property Overview

Executive Summary

Property Address

NEC Pear Street & Jefferson Avenue

Land Area/Total GLA

55,756 SF (1.28 AC)

Year Built

Vacant Land

Adjacent Tenants

Volkswagon, O'Reilly Auto Parts, Mitsubishi,
Audi, BMW, Boot Barn

Pricing

Submit Offer

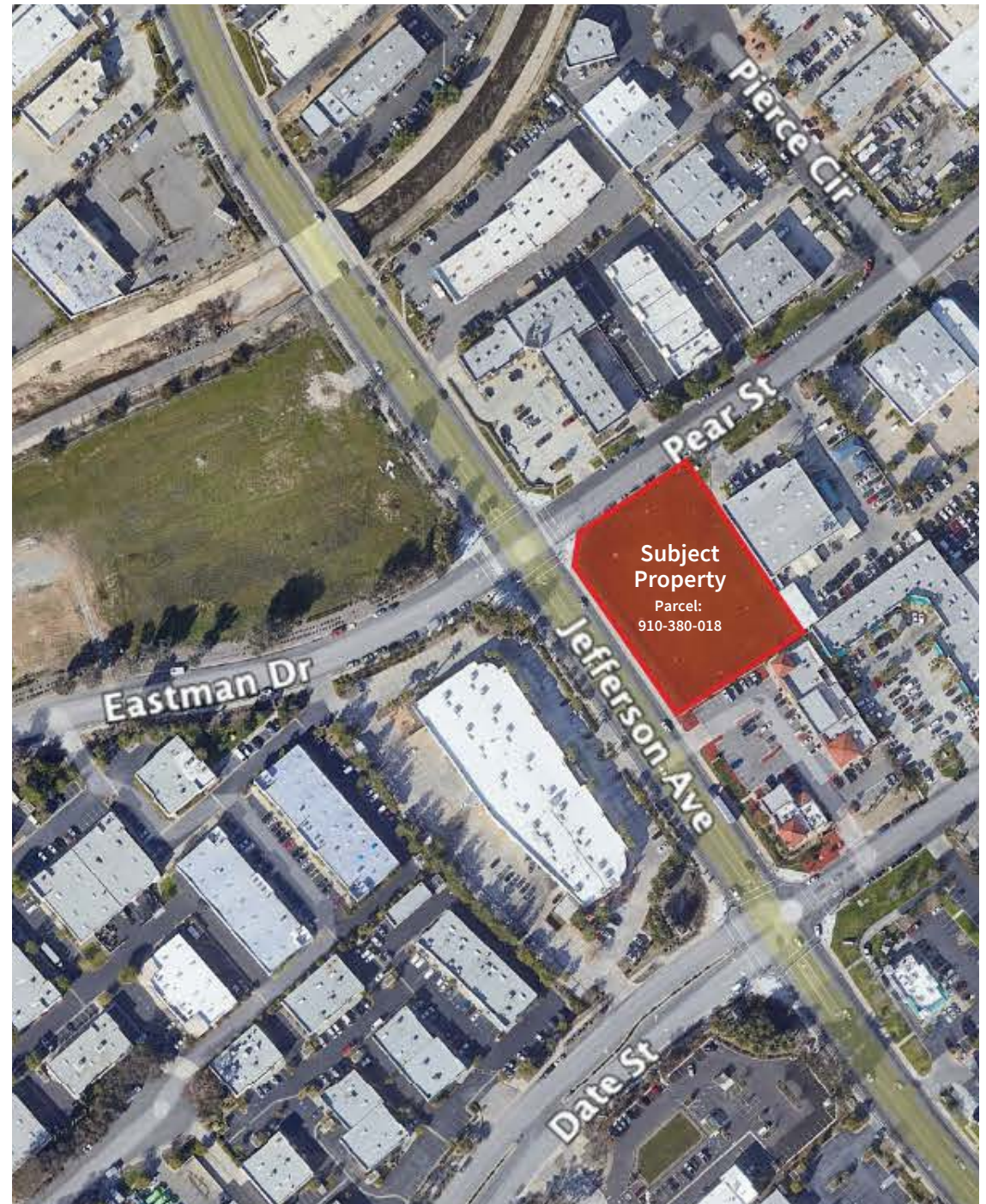

At a Glance

Executive Summary

- Along major north-south arterial
- Easily accessible and good visibility
- Limited quality competition
- Within 1 mile of Kaiser Permanente Medical office
- Area Retailers: Trader Joe's, Barnes & Noble, Petco, JC Penney, Lowes, Best Buy, Macy's, Food 4 Less, TJ Maxx, Costco, Office Depot, WinCo Foods



Property Location

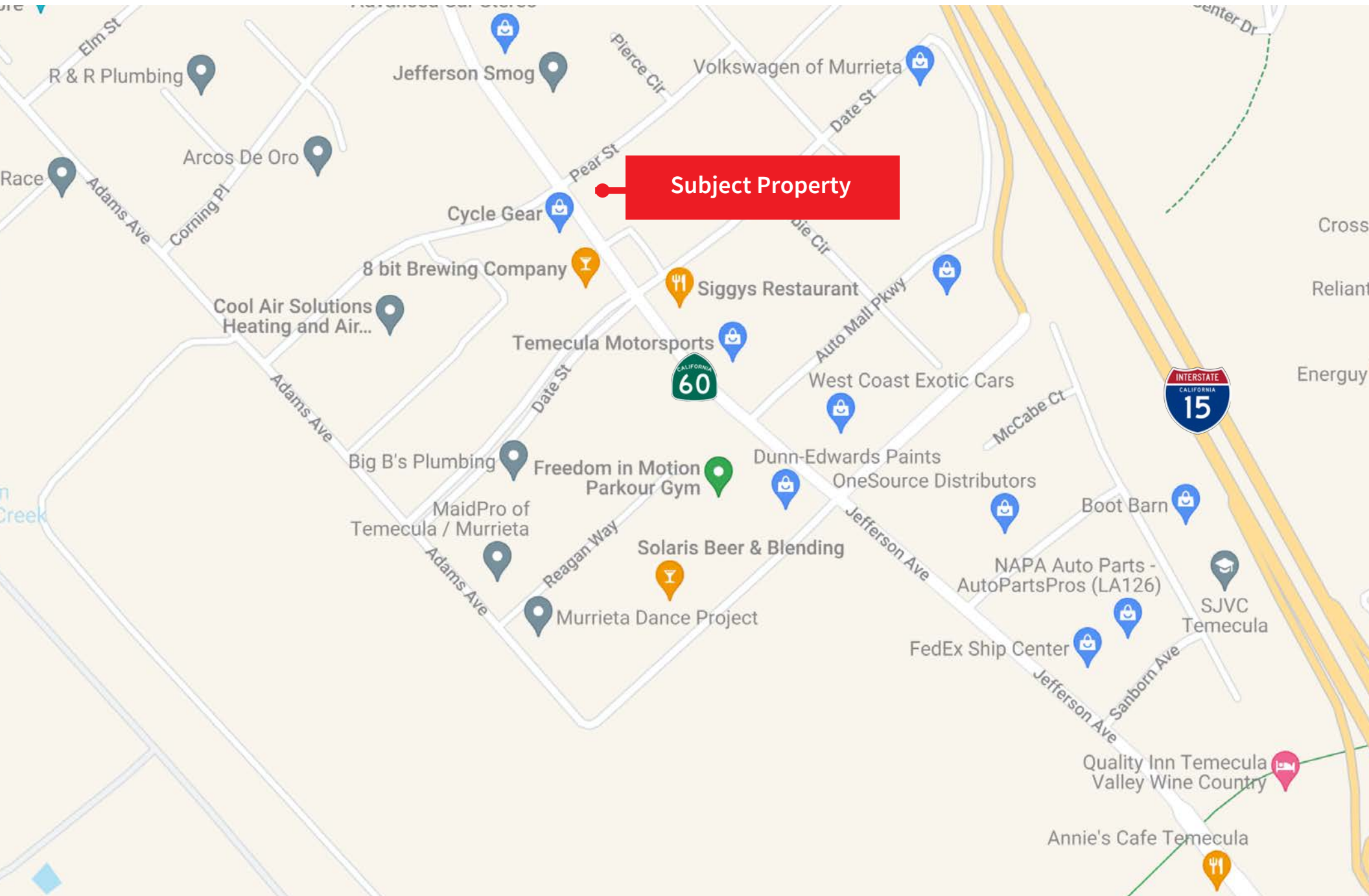

Regional Aerial

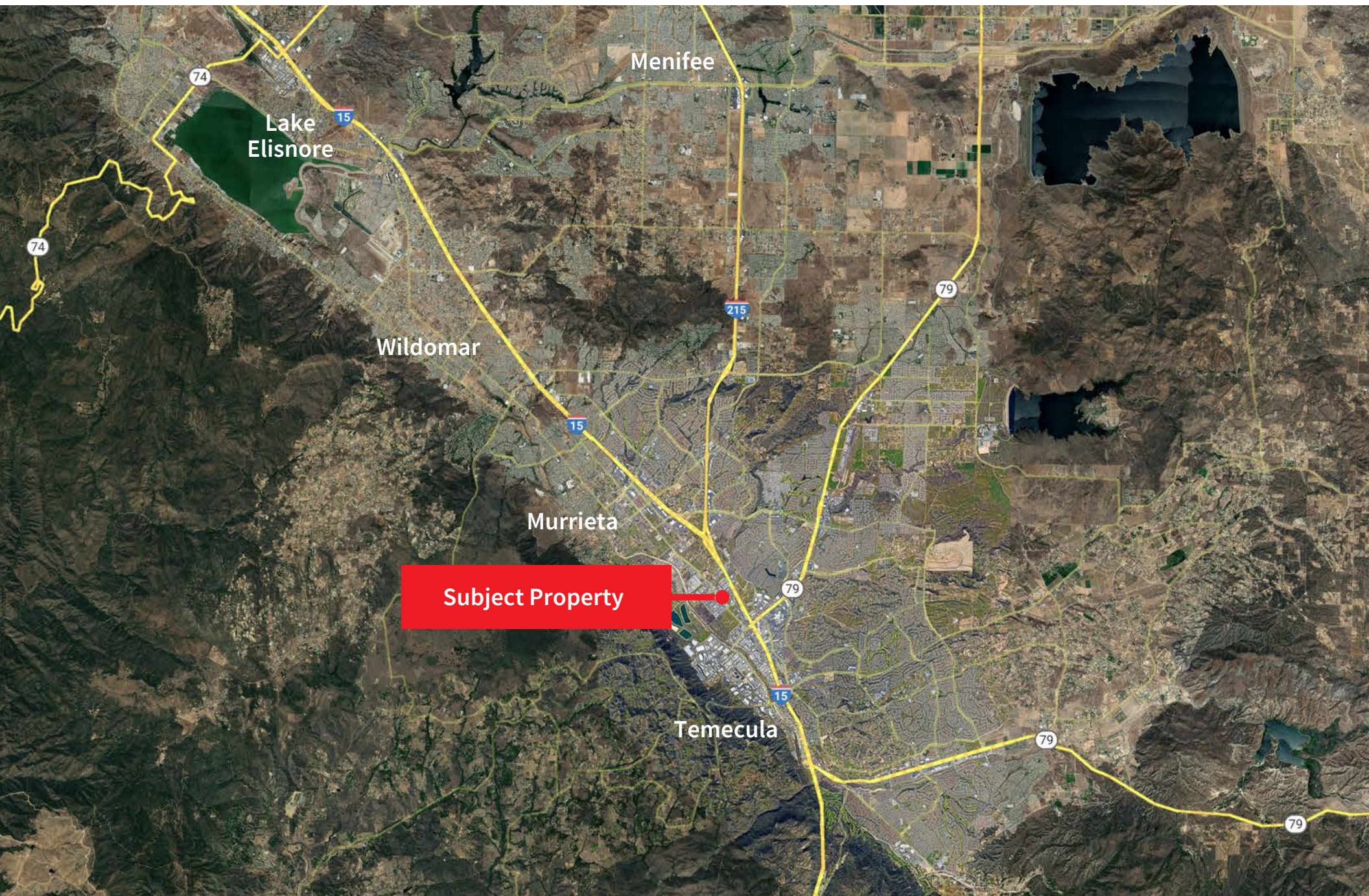

Property Aerial



Parcel Map

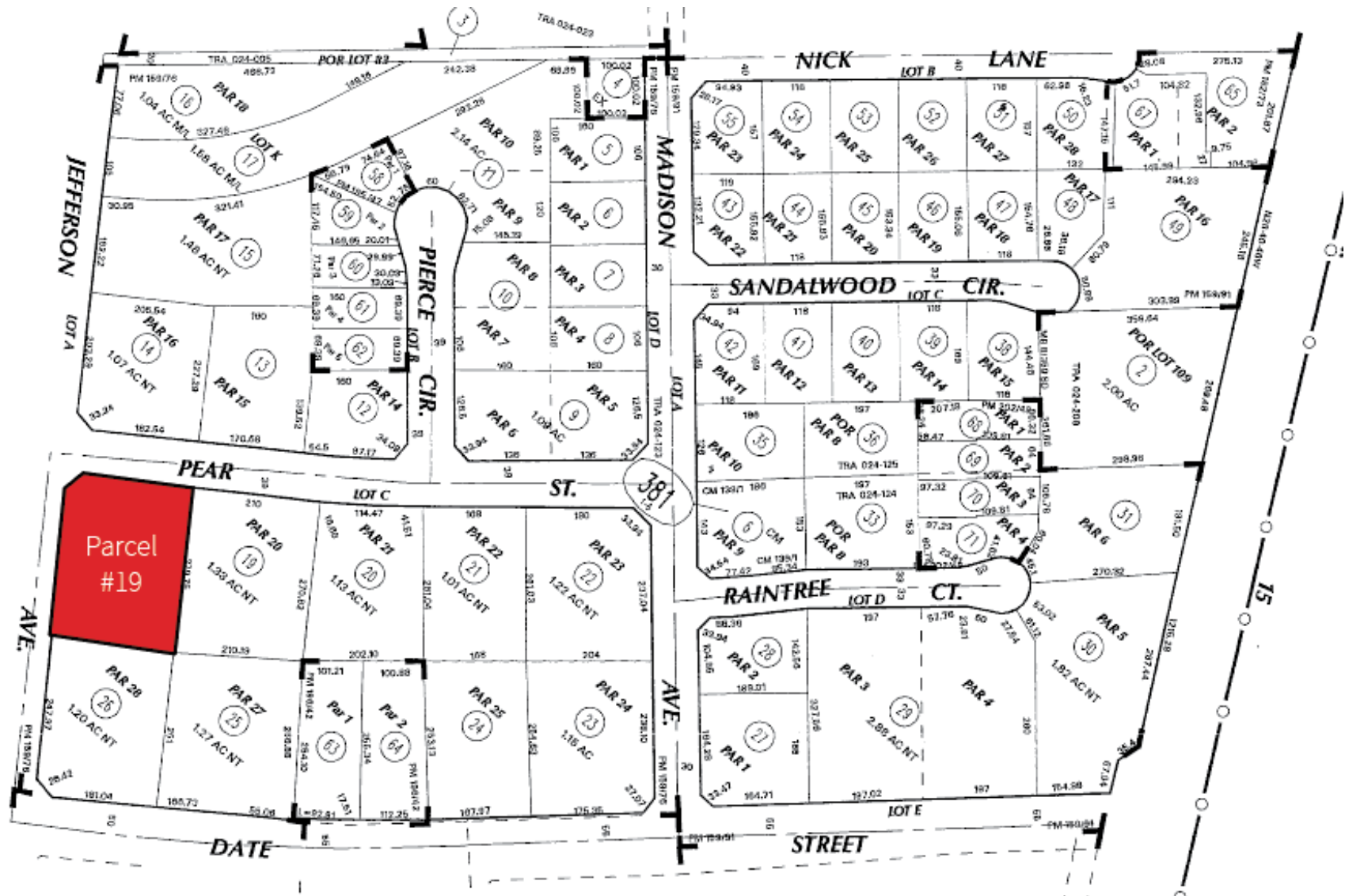

Market Overview

Overview

Situated in southwestern Riverside County in the Temecula Valley, Murrieta epitomizes the fusion of a tranquil suburban environment with a vibrant economy. The city has experienced significant residential growth over the years, attracting new residents seeking a suburban lifestyle within commuting distance of major employment centers.

Murrieta is home to a thriving retail sector, with several shopping centers like the Promenade Temecula and the Murrieta Town Center. The Promenade Temecula, located just south of the city, is a regional mall that attracts shoppers from Murrieta and the surrounding areas. The city also has a variety of local and national retailers, restaurants, and service providers.

Population

The population of the area is 371,989 within a 10-mile radius from the subject property, with average incomes at \$147,710 per household. The area is bustling with a daytime population of over 199,624.

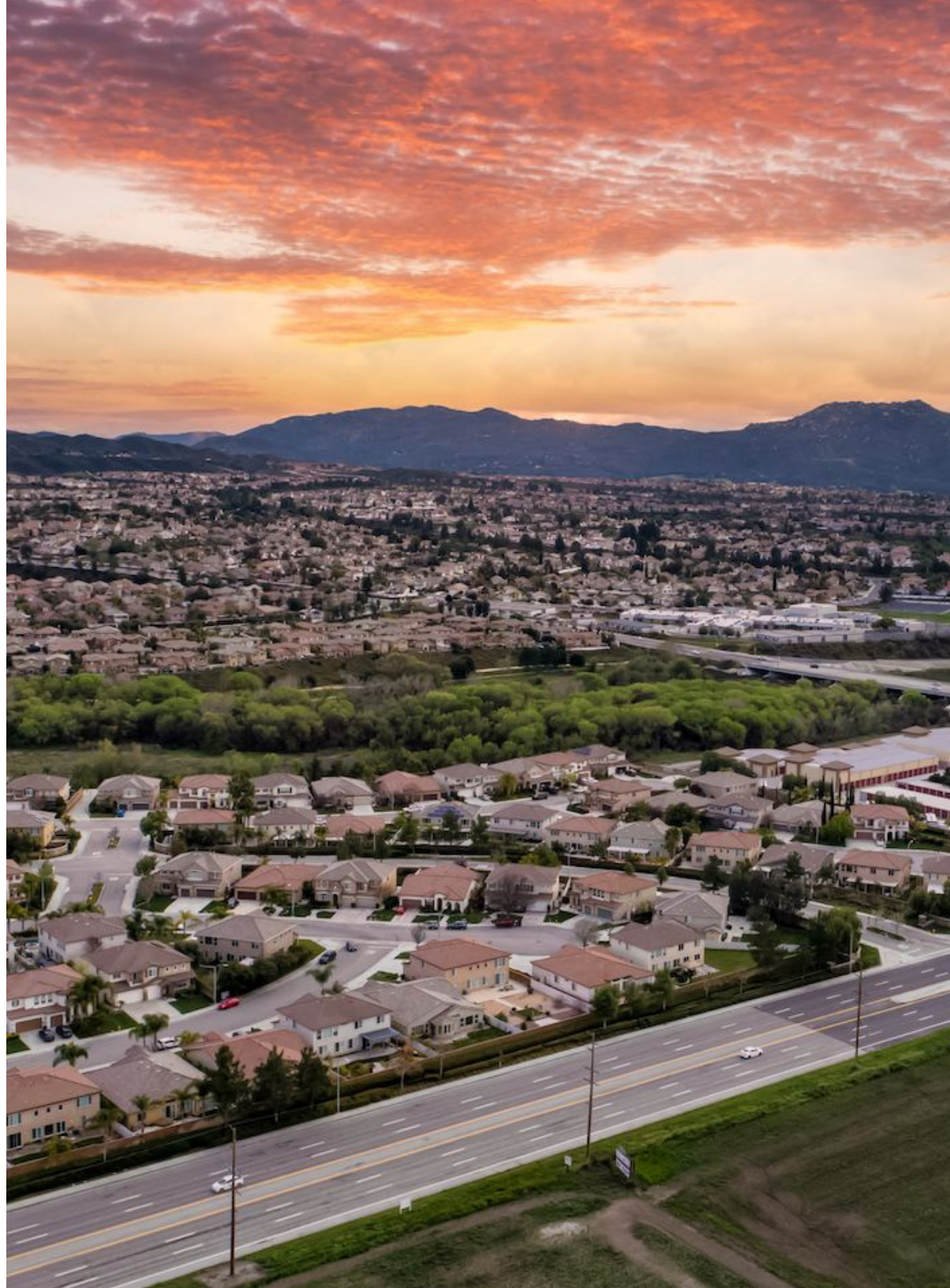

Thank you

About JLL

JLL (NYSE: JLL) is a leading professional services firm that specializes in real estate and investment management. JLL shapes the future of real estate for a better world by using the most advanced technology to create rewarding opportunities, amazing spaces and sustainable real estate solutions for our clients, our people and our communities. JLL is a Fortune 500 company with annual revenue of \$19.4 billion, operations in over 80 countries and a global workforce of more than 100,000 as of March 31, 2022. JLL is the brand name, and a registered trademark, of Jones Lang LaSalle Incorporated. For further information, visit jll.com.

Erik Westedt

+ 1 213 545 4500

erik.westedt@jll.com

CA Lic# 01372758

Blake Kaplan

+ 1 909 702 3367

blake.kaplan@jll.com

CA Lic# 02001158