

1980 SE BLUE PARKWAY, LEE'S SUMMIT, MO 64063

LEE'S SUMMIT

MEDICAL OFFICE BUILDING



Jones Lang LaSalle Brokerage, Inc.

PROPERTY FEATURES

The new Lee's Summit Medical Center Medical Office Building was completed in 2020. The building is directly adjacent to Lee's Summit Medical Center (LSMC) and connected via a covered walkway. LSMC is an 80-bed acute care hospital owned and operated by HCA. The building features new Class A common areas, abundant parking, interstate visibility and is adjacent to a new Price Chopper anchored retail center. Current tenants include:
Bariatrics, Neurology, Vascular, Colorectal, GI and Cardiovascular

Property Address: 1980 SE Blue Parkway

Lee's Summit, MO 64063

Building Size: Approximately 52,000 SF

Year Built: 2020

Parking Ratio: 5/1000

Stories: 3

Beds: 80

ER Treatment Rooms: 14

Land Size: 28.45 Acres

Rental Rate: \$23.25/NNN



PROPERTY AERIAL

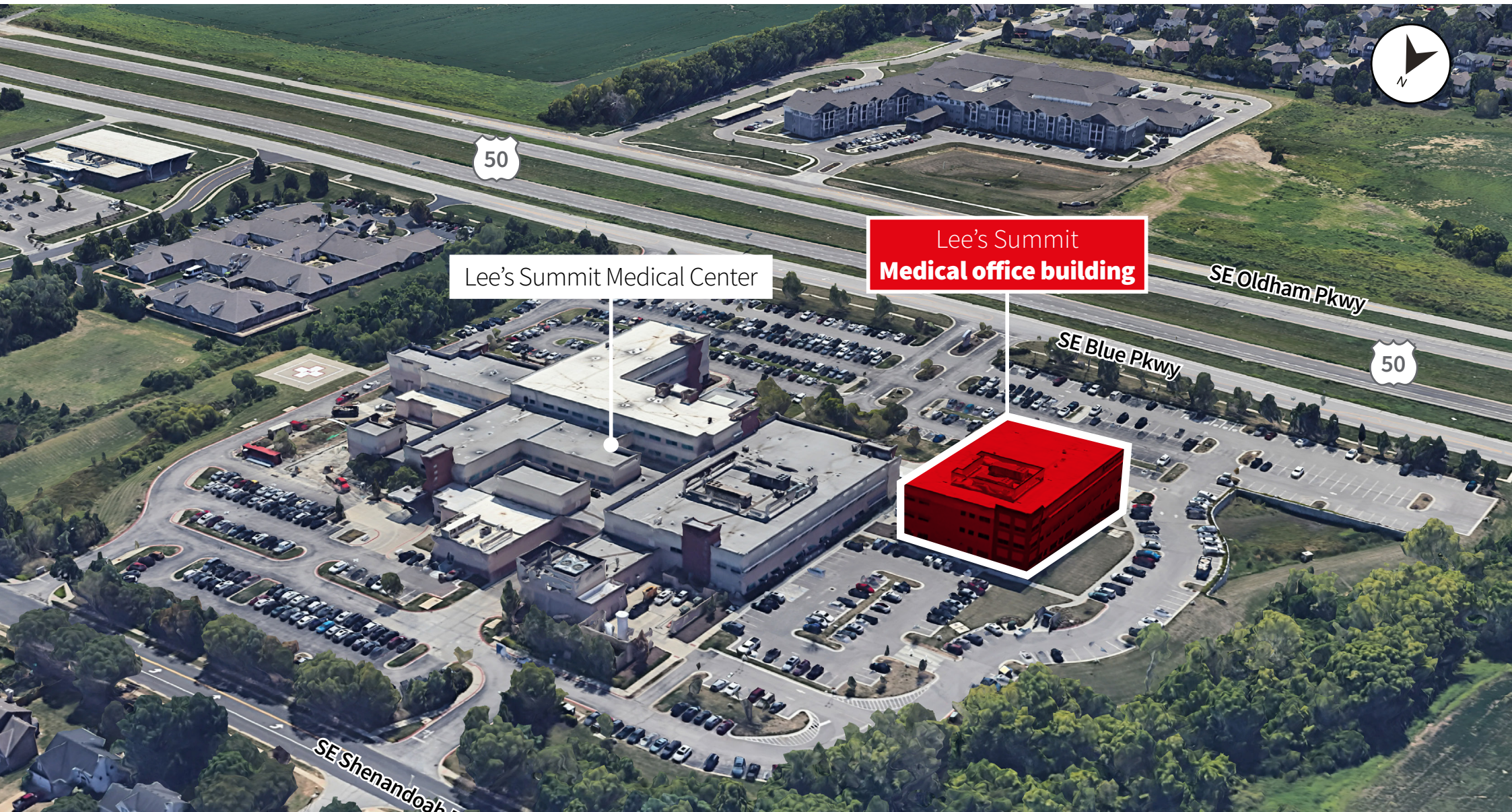



FIRST FLOOR **PLAN**

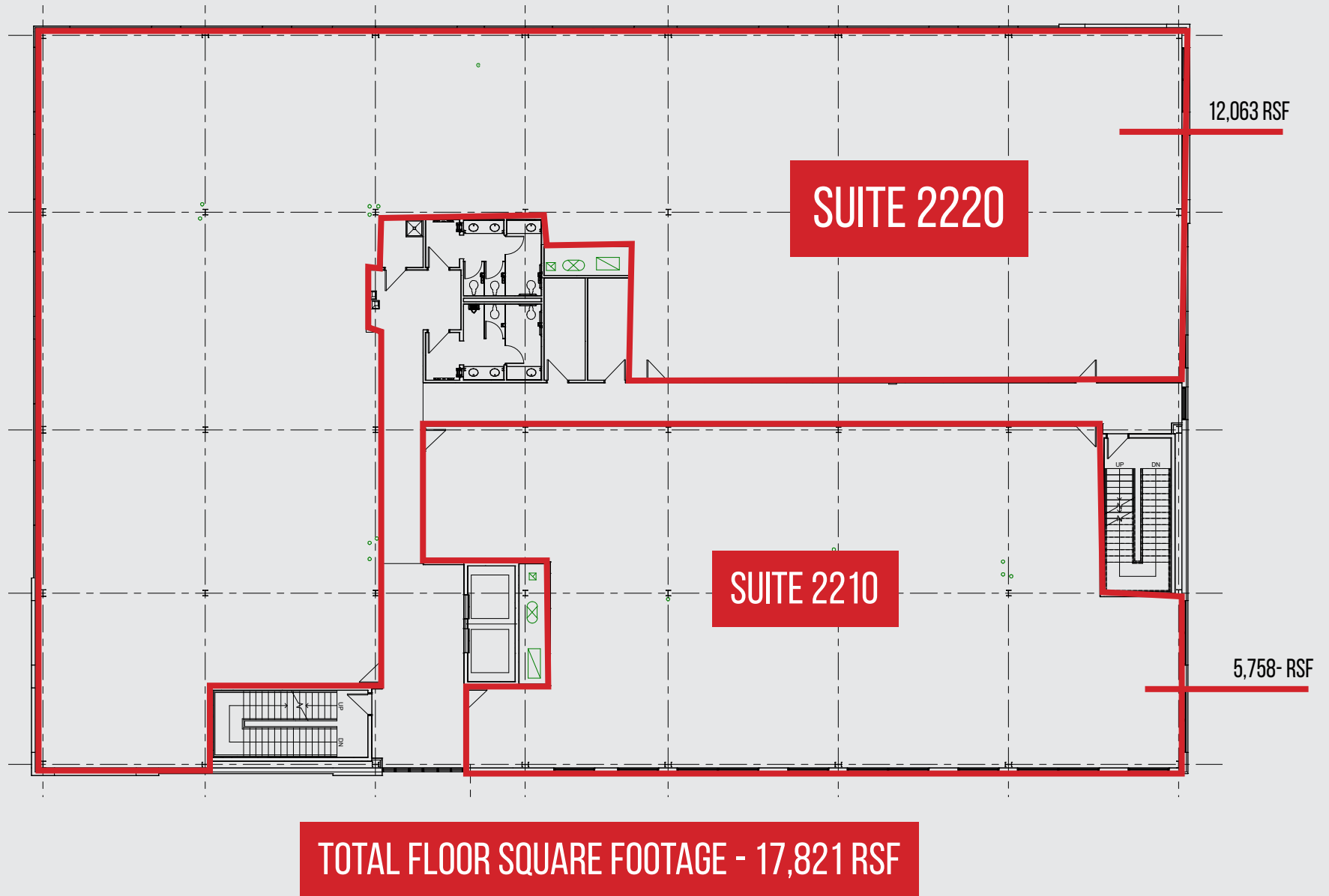

SECOND FLOOR **PLAN**



6 THIRD FLOOR PLAN

AREA DEMOGRAPHICS

Data from U.S. Census Bureau



54%

Preventable Hospitalization
Rate



38%

Population growth since
2000



79.9

Average Life
Expectancy



1,207 TO 1

Patient to Clinician
Ratio



98,997

Population



2.62

Average Household
Size



\$93,295

Median Household
Income



38.4

Median Age

Insurance Mix



95.7%

Have healthcare
coverage



67%

Have employment plan
healthcare coverage



4.6%

Medicaid (%)



12.6%

Medicare (%)

RJ Trowbridge

+1 913 469 4637

rj.trowbridge@jll.com

Avery Comeau

+1 913 927 9252

avery.comeau@jll.com



Although information has been obtained from sources deemed reliable, neither Owner nor JLL makes any guarantees, warranties or representations, express or implied, as to the completeness or accuracy as to the information contained herein. Any projections, opinions, assumptions or estimates used are for example only. There may be differences between projected and actual results, and those differences may be material. The Property may be withdrawn without notice. Neither Owner nor JLL accepts any liability for any loss or damage suffered by any party resulting from reliance on this information. If the recipient of this information has signed a confidentiality agreement regarding this matter, this information is subject to the terms of that agreement. ©2023. Jones Lang LaSalle IP, Inc. All rights reserved.