

**±21,500 total SF
on ±29 acres**

Available for sublease
Henderson submarket

1239 North Boulder Hwy
Henderson, NV 89011

M-R Zoned, Clark County

Rob Lujan, SIOR, CCIM
Managing Director
+1 702 522 5002
rob.lujan@jll.com
NV License #S.0051018

Jason Simon, SIOR
Managing Director
+1 702 522 5001
jason.simon@jll.com
NV License #S.0045593

Danny Leanos
Associate
+1 702 522 5008
danny.leanos@jll.com
NV License #S.0191773



The property



This ±29-acre site, located on Boulder Highway between Sunset and Warm Springs Road., is zoned M-R (regional mixed-use) and includes ±21,500 SF of existing buildings. The property is located just 8.4 miles from Harry Reid International Airport, 12.7 miles from the Las Vegas Strip and is surrounded by an abundance of quality tenants.

Sublessor will consider subleasing all or a portion of property.

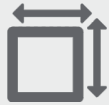

Size

±21,500 Total SF
On ±29 Acres



APNs

178-12-501-006
178-12-505-001
178-12-601-020
178-12-505-004



M-R

zoning
(regional mixed-use)



Lease Expiration

Dec 31, 2033



Henderson
submarket

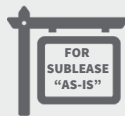

As-Is Sublease

land & existing buildings



Aerial overview



APN: 178-12-501-006
178-12-505-001
178-12-601-020
178-12-505-004

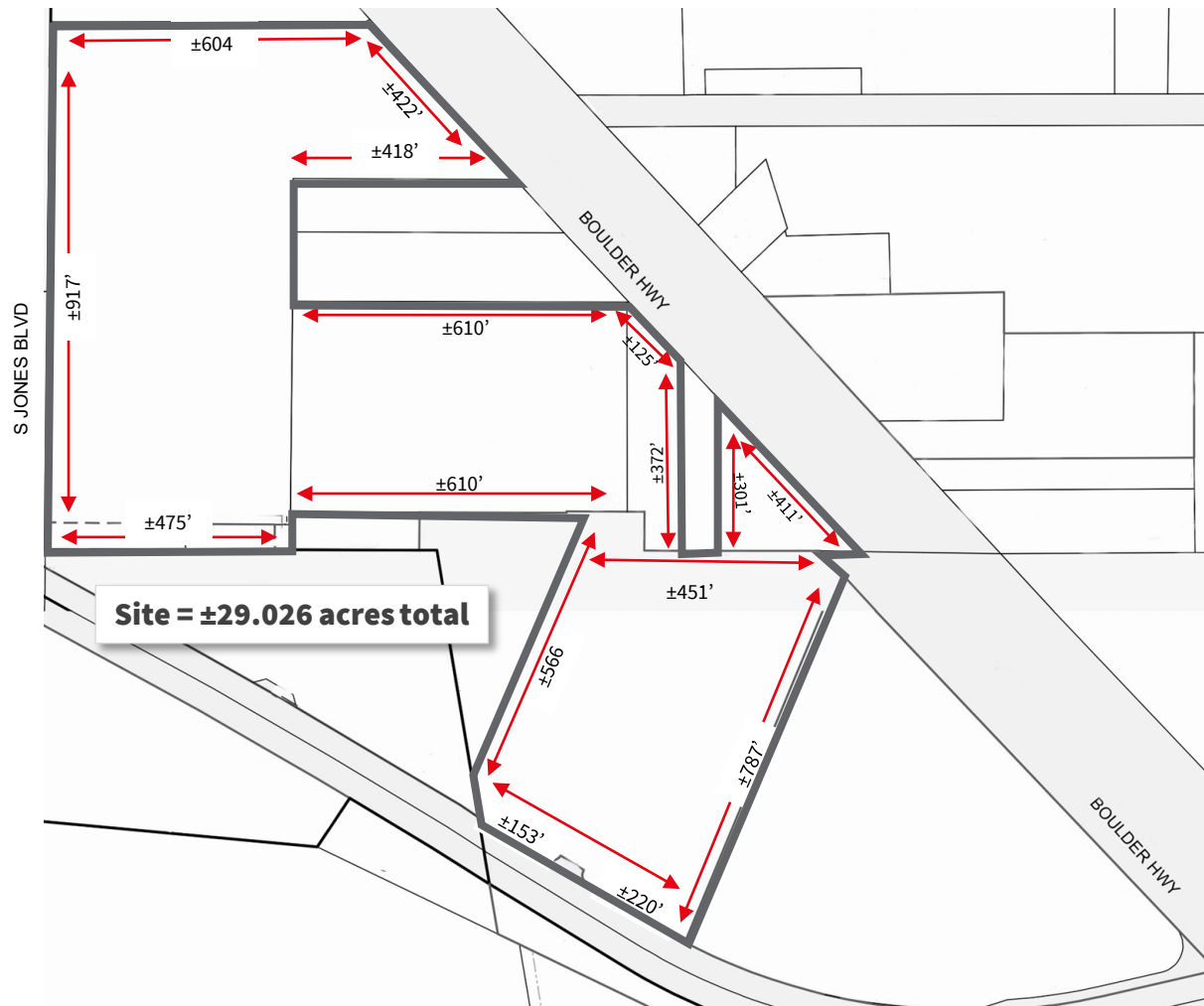

*Dimensions are approximate. To be verified by lessee.

Aerial overview



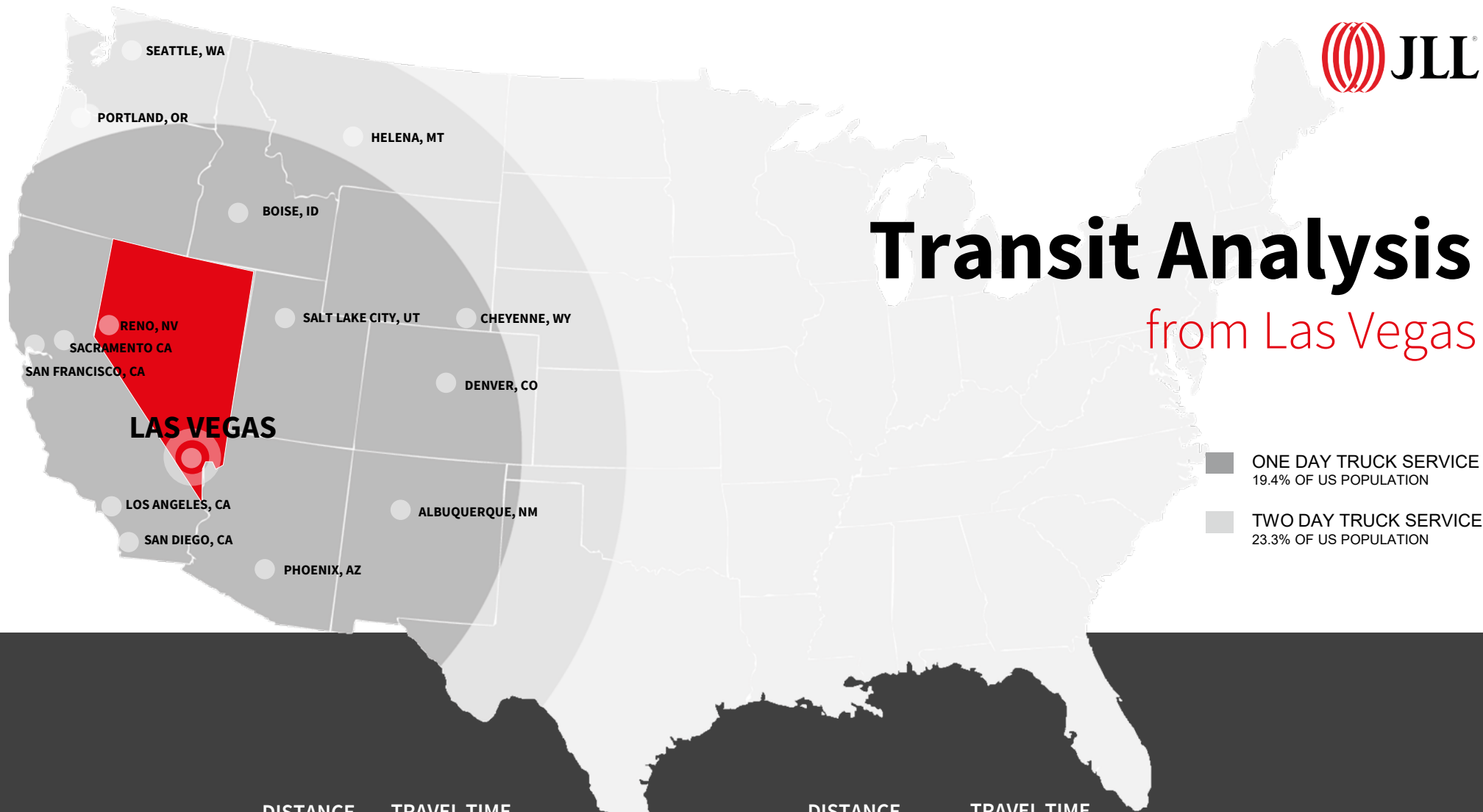

	DISTANCE	TRAVEL TIME
LOS ANGELES	270 MI	4 HRS
PHOENIX	298 MI	4 HRS, 38 MIN
SALT LAKE CITY	421 MI	5 HRS, 51 MIN
RENO	448 MI	7 HRS, 1 MIN
ALBUQUERQUE	574 MI	8 HRS, 20 MIN
SAN FRANCISCO	568 MI	8 HRS, 29 MIN

	DISTANCE	TRAVEL TIME
BOISE	630 MI	9 HRS, 32
DENVER	748 MI	10 HRS, 50 MIN
CHEYENNE	833 MI	12 HRS, 8 MIN
HELENA	901 MI	12 HRS, 35 MIN
PORTLAND	974 MI	15 HRS, 29 MIN
SEATTLE	1,125 MI	15 HRS, 29 MIN



Rob Lujan, SIOR, CCIM

Managing Director
+1 702 522 5002
rob.lujan@jll.com
NV License #S.0051018

Jones Lang LaSalle

1980 Festival Plaza Drive, Suite 250
Las Vegas, NV 89135
B.1000863.CORP

Jason Simon, SIOR

Managing Director
+1 702 522 5001
jason.simon@jll.com
NV License #S.0045593

Danny Leanos

Associate
+1 702 522 5008
danny.leanos@jll.com
NV License #S.0191773

Although information has been obtained from sources deemed reliable, neither Owner nor JLL makes any guarantees, warranties or representations, express or implied, as to the completeness or accuracy as to the information contained herein. Any projections, opinions, assumptions or estimates used are for example only. There may be differences between projected and actual results, and those differences may be material. The Property may be withdrawn without notice. Neither Owner nor JLL accepts any liability for any loss or damage suffered by any party resulting from reliance on this information. If the recipient of this information has signed a confidentiality agreement regarding this matter, this information is subject to the terms of that agreement. ©2023. Jones Lang LaSalle IP, Inc. All rights reserved.

**The outbreak of the COVID-19 virus (novel coronavirus) since the end of January 2020 has resulted in market uncertainty and volatility. While the economic impact of a contagion disease generally arises from the uncertainty and loss of consumer confidence, its impact on real estate values is unknown at this stage. Given the prevailing domestic and global uncertainty arising from the Coronavirus, we recommend that the intended users of this report regularly seek our guidance.