

OFFICE/FLEX PROJECT | 15070 - 15110

# AVENUE OF SCIENCE



ANALOG  
DEVICES



Jones Lang LaSalle Brokerage, Inc. RE license #01856260





# AVENUE OF SCIENCE CENTER

Ideally situated in Rancho Bernardo, Avenue of Science Center is located within Carmel Mountain Ranch, offering a highly visible location. The project is located adjacent to the I-15/Camino de Norte freeway on/off ramp.

Avenue of Science Center is a 110,391 SF office/flex project, located within walking distance to over 1,000,000 SF of retail and is professionally owned and managed by Schnitzer Properties.







© Studio512.com

# PROJECT HIGHLIGHTS



## LOCATED WITHIN WALKING

distance to over 1,000,000 SF of retail amenities



## RECENTLY REFURBISHED

new flooring and paint - move in condition



## BUILDING SIGNAGE

available



## ABUNDANT STREET PARKING

3.7/1,000 sf leased



## EXCELLENT OWNERSHIP

Professionally owned and managed by Schnitzer Properties



# 15070 AVENUE OF SCIENCE

**Suite 200 | 17,466 SF**



TAKE A TOUR

- ± 20 private offices
- Break area
- Conference room/huddle rooms
- Electronics lab
- Grade level door

Asking rent: \$1.50/sf NNN

NNNs: \$0.42/sf (lower than market operating expenses)

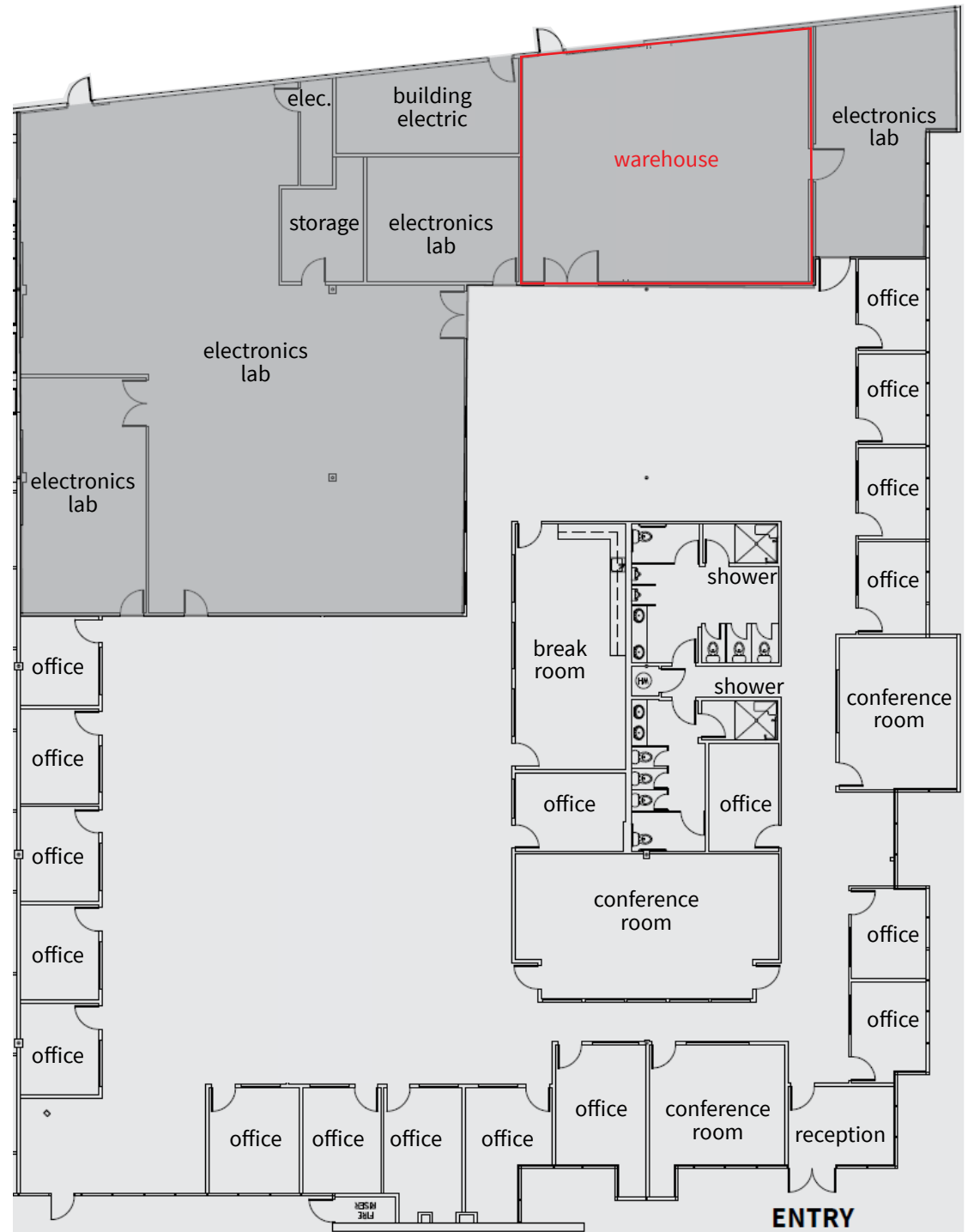
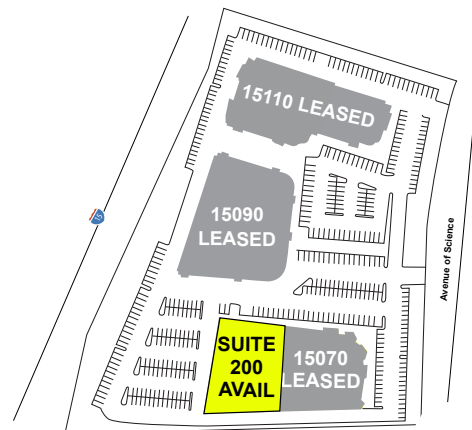
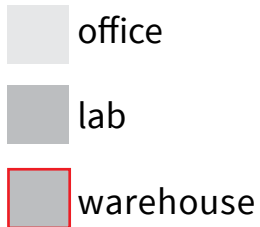



# 15070 AVENUE OF SCIENCE

## Electronics Lab





# 15070 AVENUE OF SCIENCE

## office / Warehouse



**Break area**



**Office**



**Reception**



**Open area**



**Warehouse**





## AVENUE OF SCIENCE

- ① Carmel Mountain Plaza
- Pacific Theatres
  - Target
  - Marshalls
  - In-N-Out

- ② Shops @ Costco Plaza
- Costco
  - Claim Jumper
  - Islands Restaurant

- ③ Carmel Mountain Ranch  
Town Center
- Ralphs
  - Rite-Aid
  - Bank of America

- ④ Carmel Courtyard
- California Pizza Kitchen
  - Borders
  - Staples

- ⑤ Hotels and resorts
- Residence Inn



OFFICE/FLEX PROJECT | 15070 - 15110

# AVENUE OF SCIENCE

Professionally owned and managed by:



Jay Alexander  
+1 858 410 1188  
[jay.alexander@jll.com](mailto:jay.alexander@jll.com)  
RE license no. 01019910

Tim Olson  
+1 858 410 1253  
[tim.olson@jll.com](mailto:tim.olson@jll.com)  
RE license no. 01364117

Greg Moore  
+1 858 410 6367  
[greg.moore@jll.com](mailto:greg.moore@jll.com)  
RE license no. 02068852

Although information has been obtained from sources deemed reliable, neither Owner nor JLL makes any guarantees, warranties or representations, express or implied, as to the completeness or accuracy as to the information contained herein. Any projections, opinions, assumptions or estimates used are for example only. There may be differences between projected and actual results, and those differences may be material. The Property may be withdrawn without notice. Neither Owner nor JLL accepts any liability for any loss or damage suffered by any party resulting from reliance on this information. If the recipient of this information has signed a confidentiality agreement regarding this matter, this information is subject to the terms of that agreement. ©2024 Jones Lang LaSalle IP, Inc. All rights reserved.