

586

MANLEY

WEST BRIDGEWATER, MA



48,600 - 210,600 SF
INDUSTRIAL SPACE FOR LEASE

CONSTRUCTION COMPLETE!

SITE PLAN



Site Size:
19.9 Acres



Building Size:
210,600 SF



Loading Docks:
37

BUILDING SPECIFICATIONS | AVAILABLE SPACE 48,000-210,600 SF

LOADING DOCKS:	37 Loading docks / 2 Drive-in Doors	CLEAR HEIGHT:	36'	UTILITIES:	Electric: National Grid Gas: Eversource Water: Town of West Bridgewater (pumped 3,000 GPD sanitary septic system)	ZONING:	Industrial Zoning Warehouse Approved Use special Permit Approved
FLOOR SLAB:	Slab on Grade – 250 lbs live load	COLUMN SPACING:	(54' x 48'); 60' Speed Bay			LAND AREA:	+/-19.9 Acres
FIRE PROTECTION:	ESFR	BUILDING DIMENSIONS:	702' X 300'	POWER:	2,500 Amps	TRUCK COURT:	185' deep
PARKING:	Car Parking: 168 Trailer Spaces: 45 Potential Parking Expansion: +/- 101 (±1 acre outdoor storage)			LIGHTING:	LED		

PROPOSED THREE TENANT PLAN

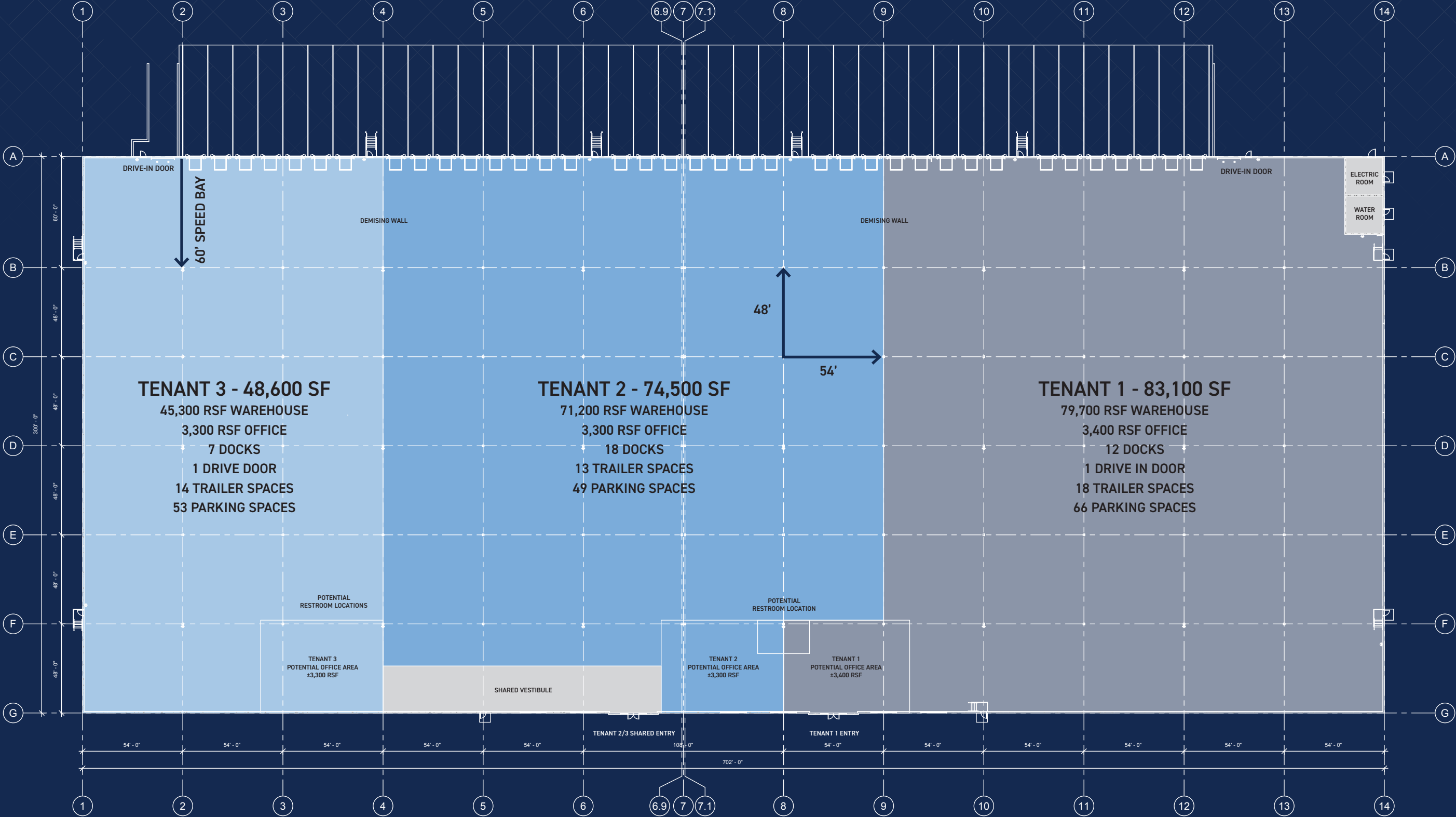

PROPOSED TWO TENANT PLAN

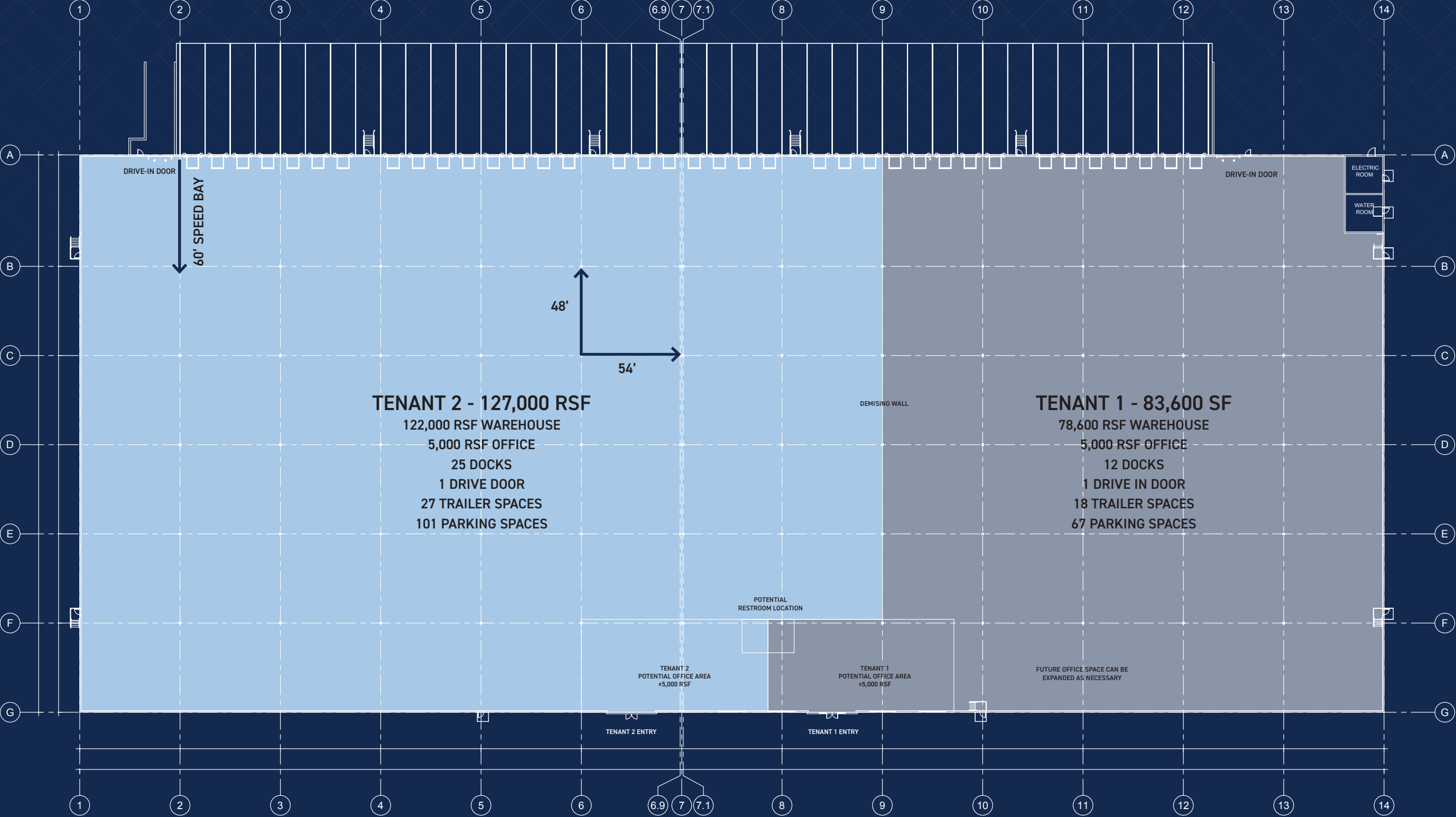

586
MANLEY

DRIVE TIMES



TO BOSTON



TO PROVIDENCE

LOCATION

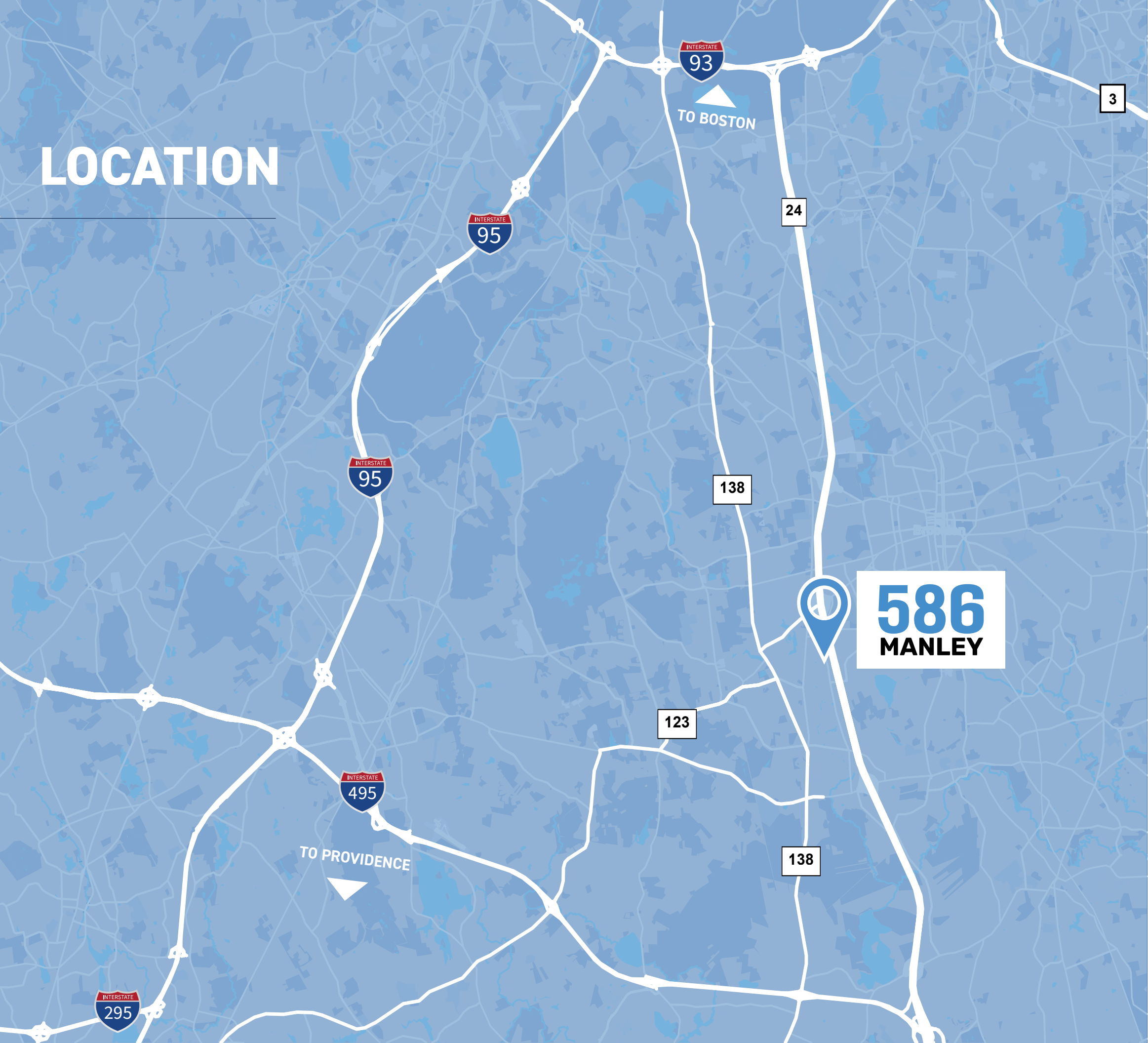

NEIGHBORING COMPANIES

WEST BRIDGEWATER LABOR FORCE ANALYSIS

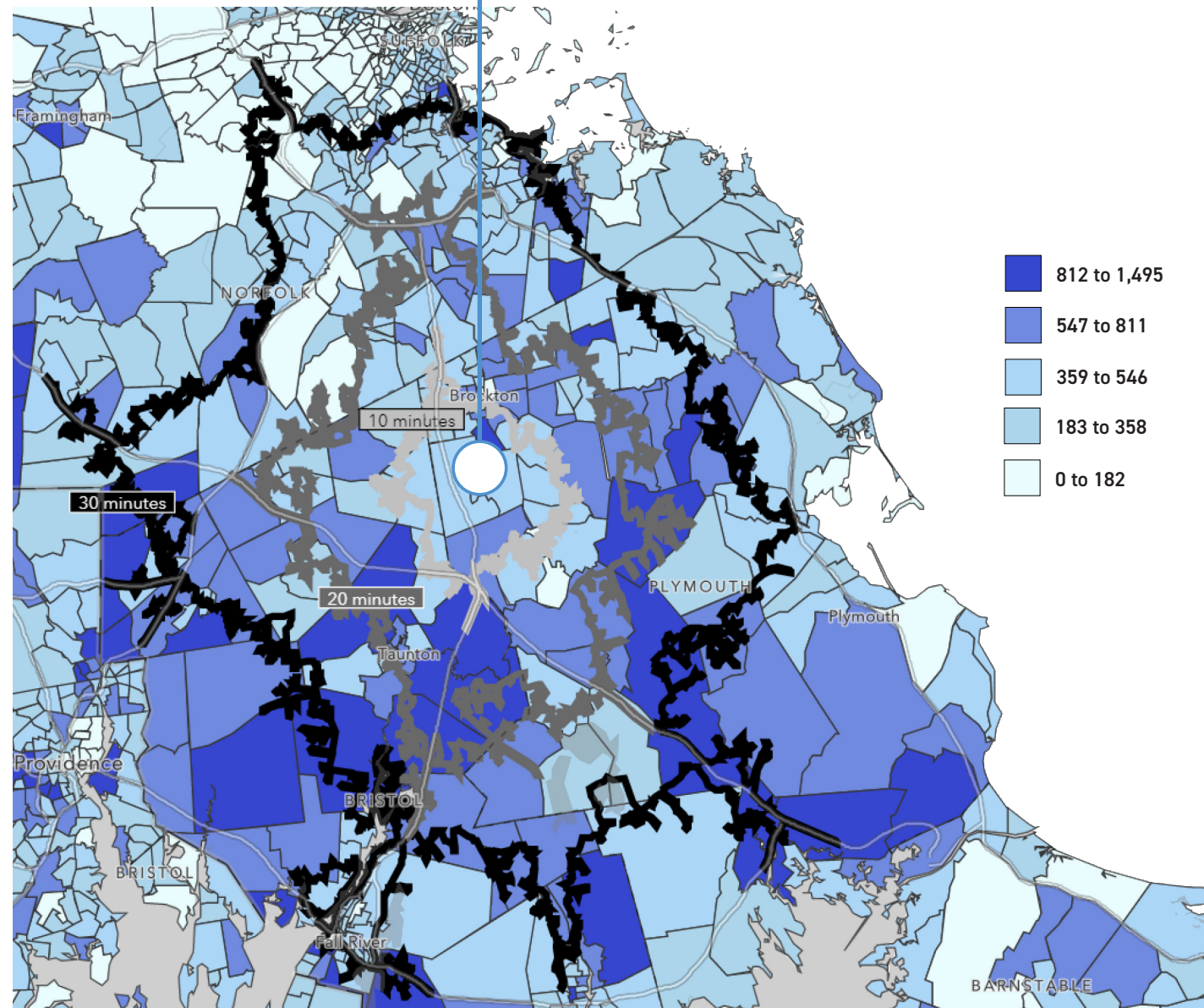

7,051
Labor Force

35,658
Labor Force

92,730
Labor Force



586 MANLEY



National Development is a vertically integrated real estate investment, development, construction and management firm. We work closely with our partners and tenants to create vibrant places and deliver state-of-the-art buildings. Through over 300 projects and three decades of experience, we have become part of the communities in which we work. Our local knowledge and relationships combined with our technical understanding and permitting expertise result in exceptional projects.

JOE FABIANO

Managing Director

+1 617 531 4228

joe.fabiano@jll.com

MICHAEL CIUMMEI

Managing Director

+1 617 531 4285

michael.ciummei@jll.com

RACHEL MARKS

Managing Director

+1 617 946 2413

rachel.marks@jll.com

CHELSEA ANDRE

Vice President

+1 617 946 2412

chelsea.andre@jll.com

DANE CARACINO

Associate

+1 617 640 0316

dane.caracino@jll.com

PROJECT BY:**LEASING BY:**

For over 200 years, JLL (NYSE: JLL), a leading global commercial real estate and investment management company, has helped clients buy, build, occupy, manage and invest in a variety of commercial, industrial, hotel, residential and retail properties. A Fortune 500® company with annual revenue of \$20.8 billion and operations in over 80 countries around the world, our more than 108,000 employees bring the power of a global platform combined with local expertise. Driven by our purpose to shape the future of real estate for a better world, we help our clients, people and communities SEE A BRIGHTER WAYSM. JLL is the brand name, and a registered trademark, of Jones Lang LaSalle Incorporated. For further information, visit jll.com.