

Creative Plug & Play Sublease Available

# 350 BUSH STREET

San Francisco, CA 94104

10th Floor: 23,017 RSF

11th Floor: 23,017 RSF

16th Floor: 19,375 RSF

Total: 65,409 RSF Available

Term Through  
September 2029



**DEREK JOHNSON**  
[derek.johnson@jll.com](mailto:derek.johnson@jll.com)  
650 480 2195  
RE Lic. #01512762

**TRAVIS JAMES**  
[travis.james@jll.com](mailto:travis.james@jll.com)  
415 354 6960  
RE Lic. #01773977

**WILL CASSRIEL**  
[will.cassriel@jll.com](mailto:will.cassriel@jll.com)  
925 876 3602  
RE Lic. #02026112

SEE A BRIGHTER WAY

# 350 BUSH ST

## Building Highlights

- Shared building roof deck
- Side core building
- Brand new building built in 2018
- Large event space on ground floor
- Great Financial District location
- Steps from Belden Lane
- Unobstructed western facing views
- Lobby entrance on both Bush and Pine Street



# 350 BUSH ST

10th Floor

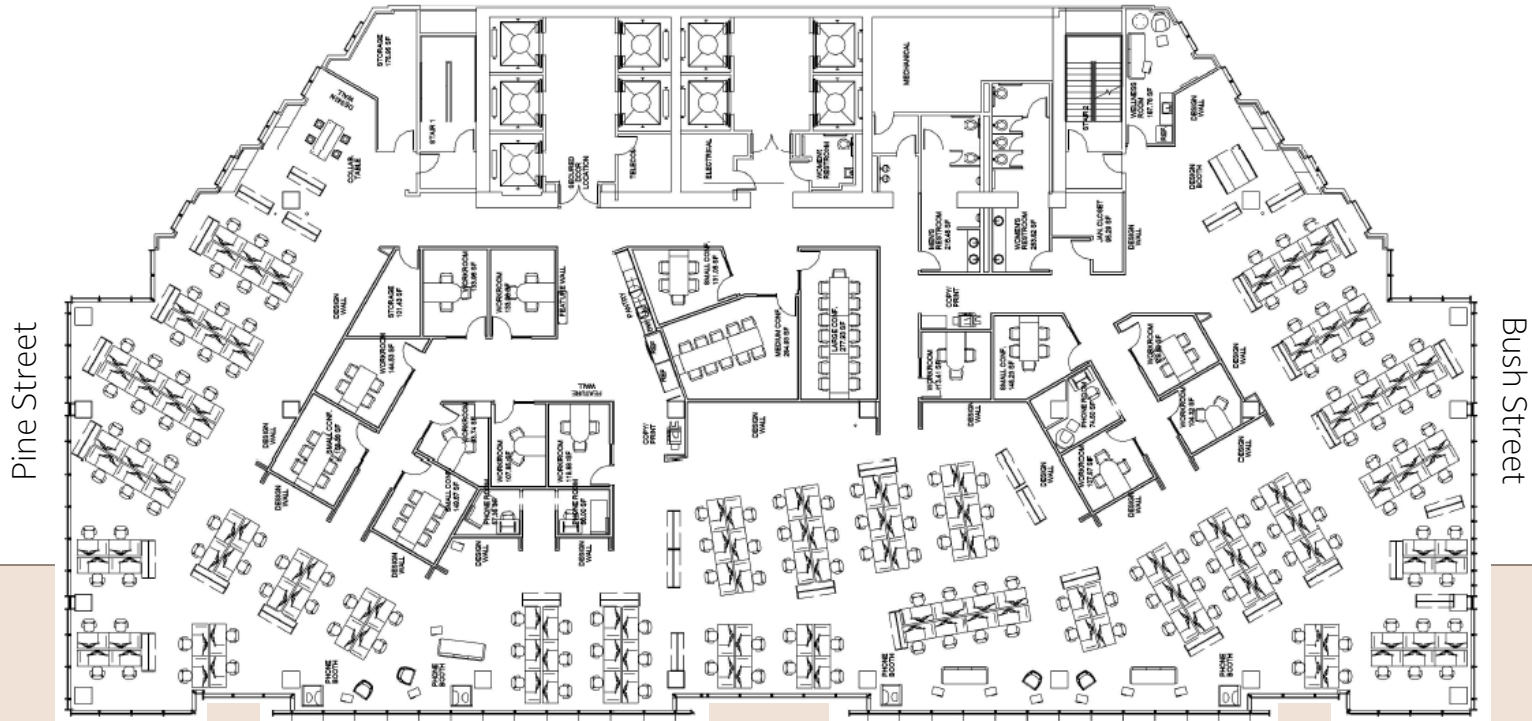

- 164 desks
- 10 collaboration rooms
- 4 small conference rooms
- 1 medium conference room
- 1 large conference room
- 3 phone rooms
- 4 phone booths
- Wellness room
- Restrooms in suite
- High exposed ceilings

23,017 RSF

Term Through  
September 2029

**DEREK JOHNSON**  
derek.johnson@jll.com  
650 480 2195  
RE Lic. #01512762

**TRAVIS JAMES**  
travis.james@jll.com  
415 354 6960  
RE Lic. #01773977

**WILL CASSRIEL**  
will.cassriel@jll.com  
925 876 3602  
RE Lic. #02026112



# 350 BUSH ST

## 11th Floor

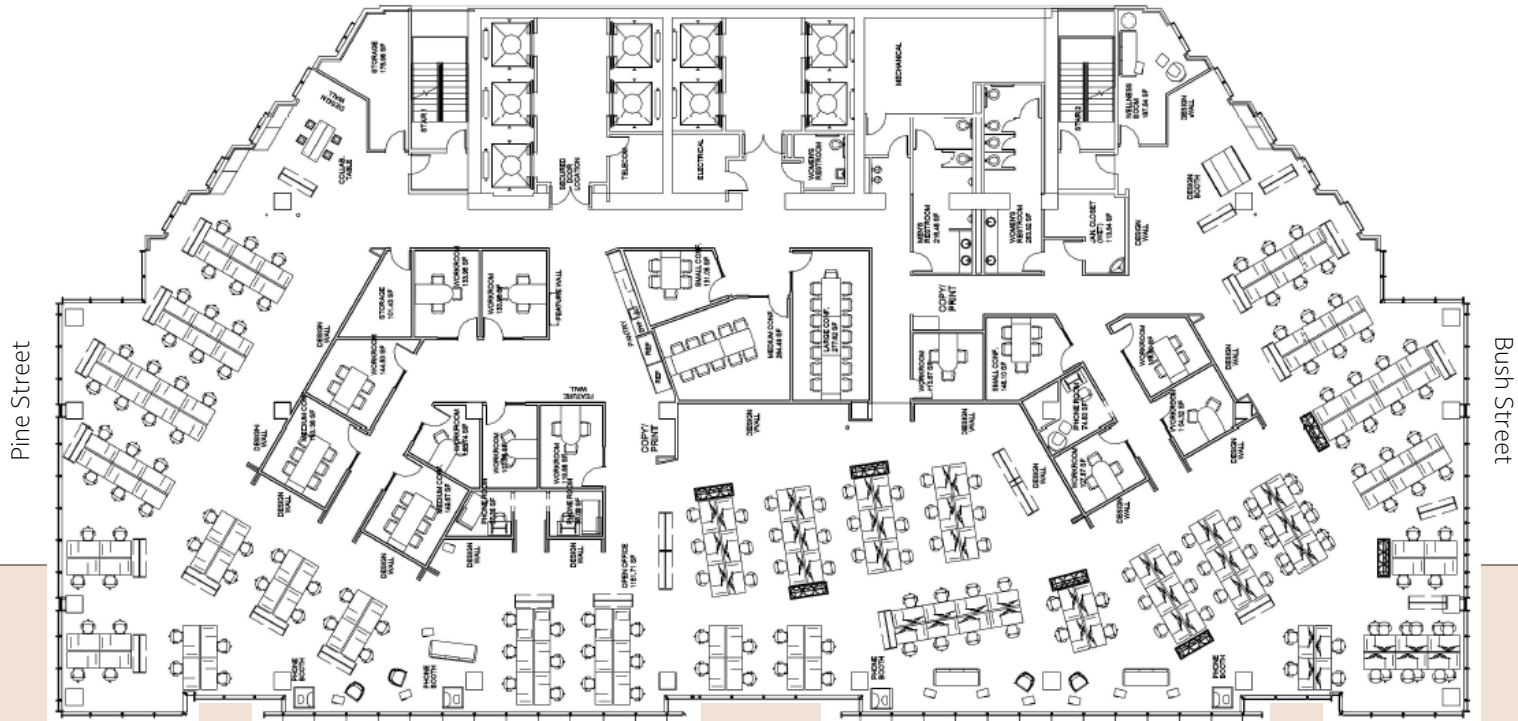

- 164 desks
- 10 collaboration rooms
- 4 small conference rooms
- 1 medium conference room
- 1 large conference room
- 3 phone rooms
- 4 phone booths
- Wellness room
- Restrooms in suite
- High exposed ceilings

23,017 RSF

Term Through  
September 2029

**DEREK JOHNSON**  
derek.johnson@jll.com  
650 480 2195  
RE Lic. #01512762

**TRAVIS JAMES**  
travis.james@jll.com  
415 354 6960  
RE Lic. #01773977

**WILL CASSRIEL**  
will.cassriel@jll.com  
925 876 3602  
RE Lic. #02026112



# 350 BUSH ST

16th Floor

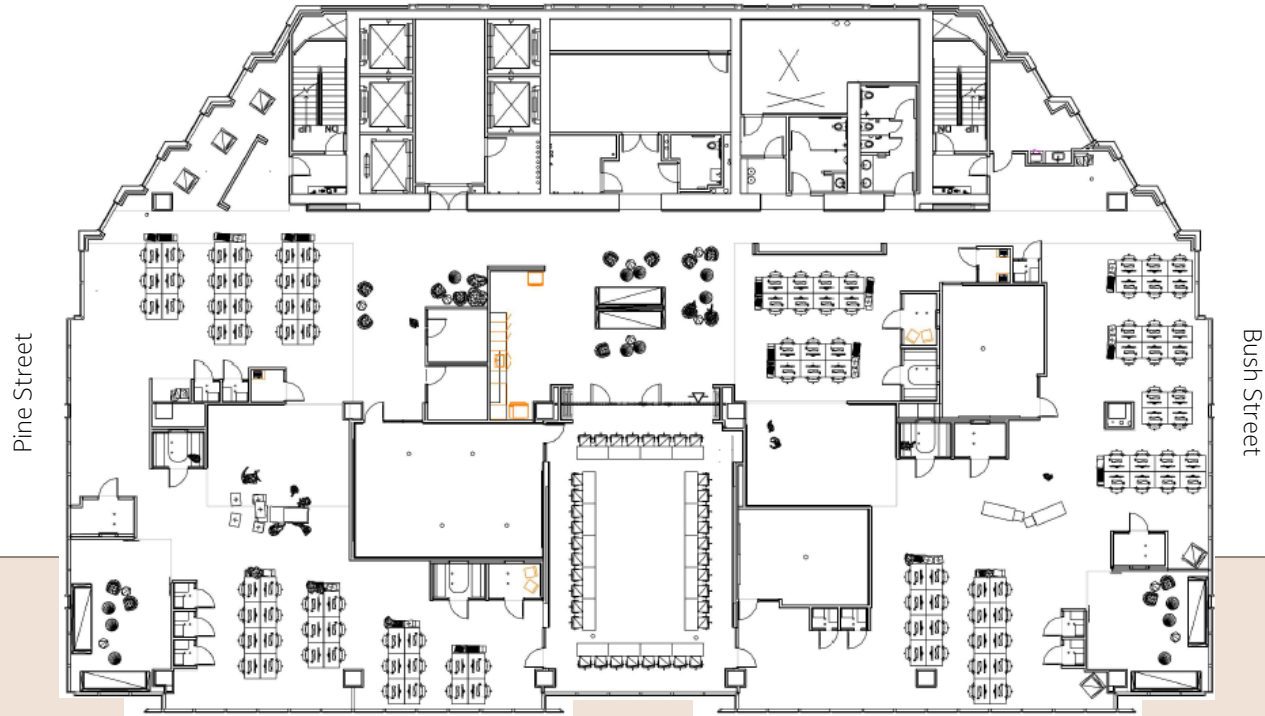

- 102 desks
- Executive event space
- Large all-hands/training area
- Restrooms in suite
- High exposed ceilings

19,375 RSF

Term Through  
September 2029

**DEREK JOHNSON**  
derek.johnson@jll.com  
650 480 2195  
RE Lic. #01512762

**TRAVIS JAMES**  
travis.james@jll.com  
415 354 6960  
RE Lic. #01773977

**WILL CASSRIEL**  
will.cassriel@jll.com  
925 876 3602  
RE Lic. #02026112



# 350 BUSH ST

