

URBANE

@ LINWOOD TOWNHOMES



FORT WORTH, TX



THE OFFERING

JLL is delighted to introduce **Urbane @ Linwood Townhomes** (the “Offering”, or the “Property”), a brand new 8-unit Build-to-Rent complex located in the highly desirable Linwood neighborhood of Fort Worth, Texas. The Offering consists of spacious luxury 3-bedroom, three story townhomes, featuring attached 2-car garages.

The Property has experienced a rapid lease up since construction finished in 2024 and is now at 100% occupancy.

The Offering, located at 2801-2805 Weisenberger, is strategically positioned within walking distance of Montgomery Plaza entertainment district & 1-mile from downtown Fort Worth.

Urbane @ Linwood Townhomes offers investors an exceptional opportunity to acquire a new Build-to-Rent asset in one of Fort Worth’s fastest growing suburbs. The opportunity is available on a free and clear basis.

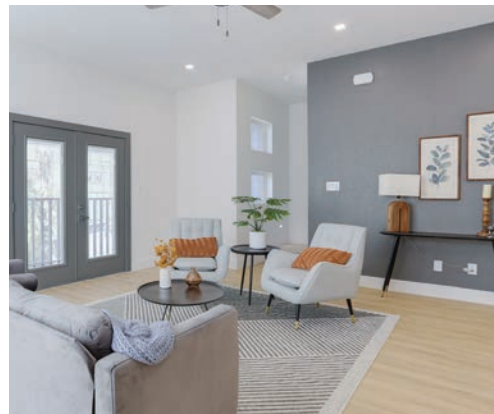



SUMMARY

— 2

OFFERING SUMMARY

Name	Urbane @ Linwood Townhomes
Street Address	2801-2805 Weisenberger St
City, State	Fort Worth, TX
Year Built	2023/2024
Acres	0.64
# Buildings / Stories	2 / 3 Stories
Units	8
Rentable Square Feet	16,840 SF
Average Home Size	2,105 SF
Occupancy	100% as of 02/01/2025
Parking	All Units have 2-Car Garages

UNIT MIX SUMMARY

Description	Count	Sq. Ft.	Average Market Rent	PSF
3 Bed / 3.5 Bath	8 homes	±2,105	\$3,300	\$1.57

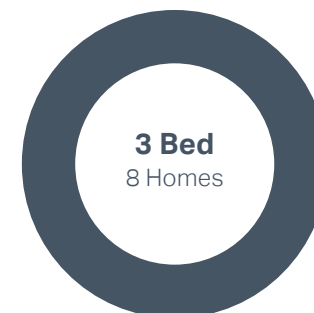

PHOTOS



INVESTMENT HIGHLIGHTS



BEST-IN-CLASS, INSTITUTIONAL QUALITY CONSTRUCTION

- » Quartz Countertops & Over-Sized Islands
- » Spacious Walk-In Closets
- » 42" White Shake Style Cabinetry
- » Standing Showers & Soaking Tub In Primary Bath
- » Delta Plumbing Fixtures



SIGNIFICANT DISCOUNT TO EQUIVALENT HOME OWNERSHIP



PREMIER LOCATION WITH SURROUNDING DEMAND DRIVERS



PURPOSE BUILT FOR TODAY'S TENANT DEMANDS

- » Private Roof Top Terrace In Each Unit
- » Attached 2-Car Garages
- » Security Systems
- » Private Entry
- » Full Sized Washer & Dryer



STRONG LEASE UP PERFORMANCE PROVING RENTAL HOME DEMAND



STRONG SURROUNDING DEMOGRAPHICS



1-MILE FROM DOWNTOWN FORT WORTH

- » Strategically located with access to Highway I-35 and I30



LIMITED NEARBY SFR SUPPLY PIPELINE



THE CITY IN THE SUBURBS

URBANE @ LINWOOD TOWNHOMES OFFERS RESIDENTS INCREDIBLE CONVENIENCE WITH EASY ACCESS TO NEARBY AREA AMENITIES.

PROXIMITY

LOCATION	DRIVE TIME
I-35W	7 Min Drive
I-35	7 Min Drive
Downtown Fort Worth	7 Min Drive
Fort Worth Meacham International Airport	15 Min Drive

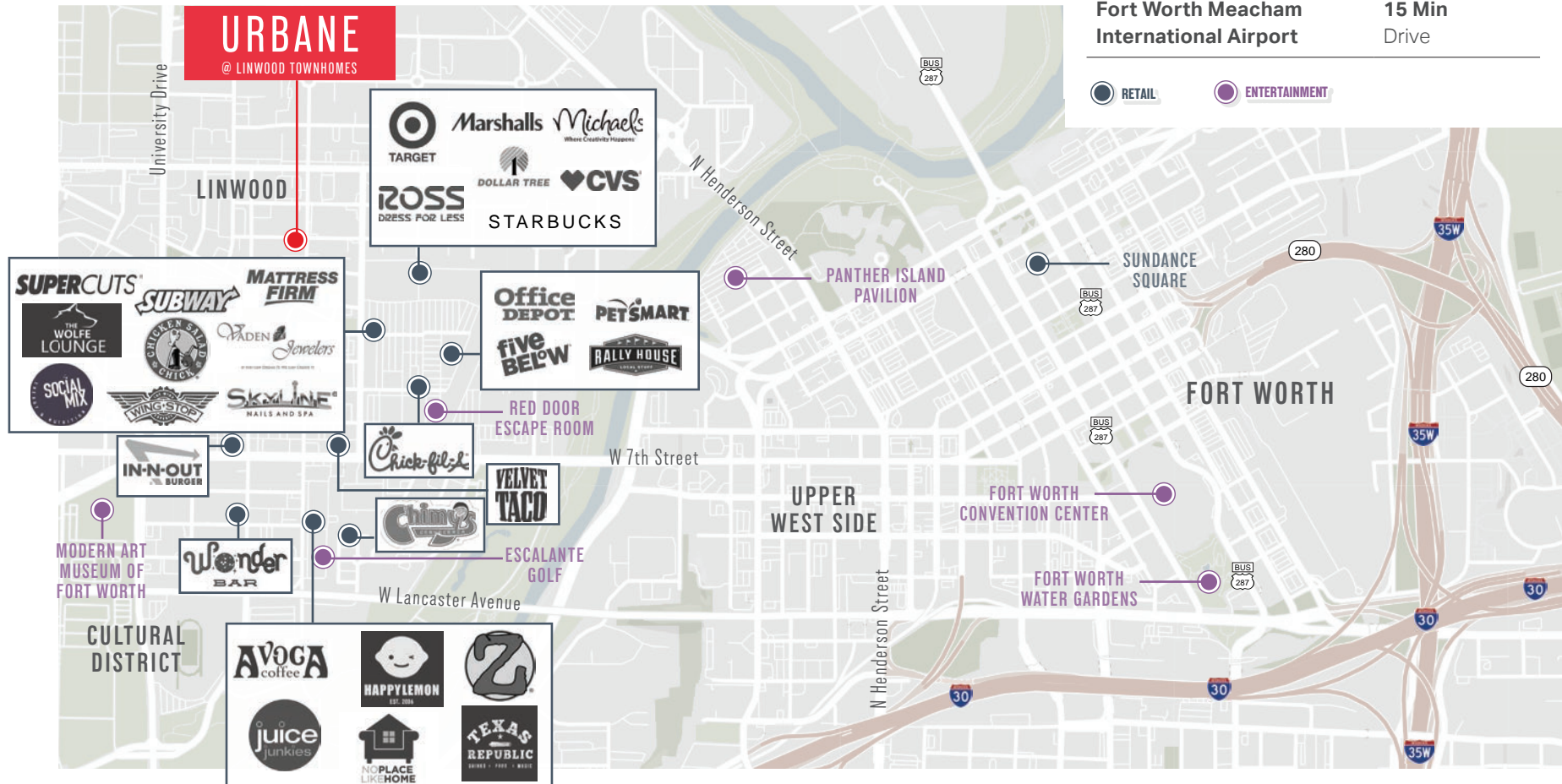

URBANE

@ LINWOOD TOWNHOMES

CONTACTS

Investment Sales

JORDAN GASPER

Vice President
248 581 3318
jordan.gasper@jll.com

JUSTIN WALBERT

Senior Associate
724 884 5050
justin.walbert@jll.com

Broker of Record

SAM WEATHERBY

National Director
214 438 6197
sam.weatherby@jll.com

Jones Lang LaSalle Americas, Inc. ("JLL") has been engaged by the owner of the property to market it for sale. Information concerning the property described herein has been obtained from sources other than JLL, and neither Owner nor JLL, nor their respective equity holders, officers, directors, employees and agents makes any representations or warranties, express or implied, as to the accuracy or completeness of such information. Any and all reference to age, square footage, income, expenses and any other property specific information are approximate. Any opinions, assumptions, or estimates contained herein are projections only and used for illustrative purposes and may be based on assumptions or due diligence criteria different from that used by a purchaser. JLL and owner disclaim any liability that may be based upon or related to the information contained herein. Prospective purchasers should conduct their own independent investigation and rely on those results. The information contained herein is subject to change. The Property may be withdrawn without notice. If the recipient of this information has signed a confidentiality agreement regarding this matter, this information is subject to the terms of that agreement. ©2025. Jones Lang LaSalle IP, Inc. All rights reserved.

