

# For Lease

Medical Office

602 Morrison Rd  
Columbus, Ohio 43230

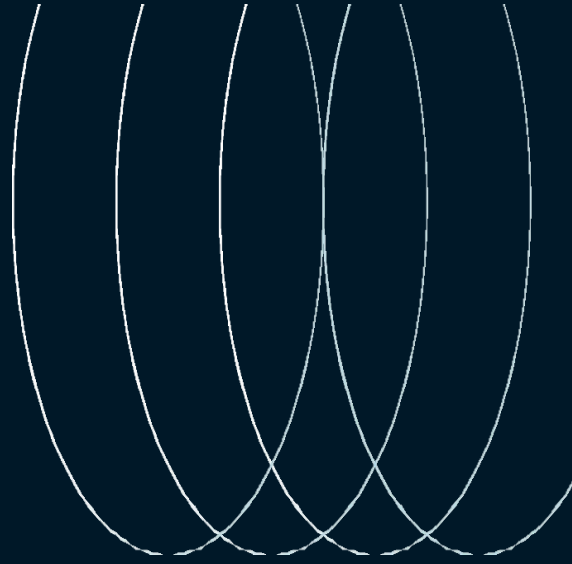

Building and Monument Signage Opportunities



## Building overview

Turnkey direct entry first floor medical space with 5 exam rooms, 2 procedural rooms, recovery and lab area. Excellent monument and building signage opportunities (OSCI signage) with freeway visibility to I-270.

Building features on-site parking with direct entry into welcoming reception and waiting room with 24-hour access. Additionally, there is a separate exit for post-surgery with convenient patient pick-up. Building amenities include lots of natural lights, roof-top terrace and on-site Subway® restaurant.”

First floor built-out medical space is serviced by separate meters and tenant responsible for janitorial, electric and gas expenses.

---

**Address**

600-604 Morrison Road  
Columbus, OH 43230

---

**Lease rate**

\$16.50/s.f. NNN

---

**OpEx**

\$8.35/s.f.

---

**Building size**

~13,442 s.f.

---

**Available s.f.**

5,313 s.f.

---

**Parking**

32 Spaces available for suite  
Spots reserved for employees  
and visitors

---

**Signage**

**Building and Monument  
signage available**

\* Former OSCI signage locations

---

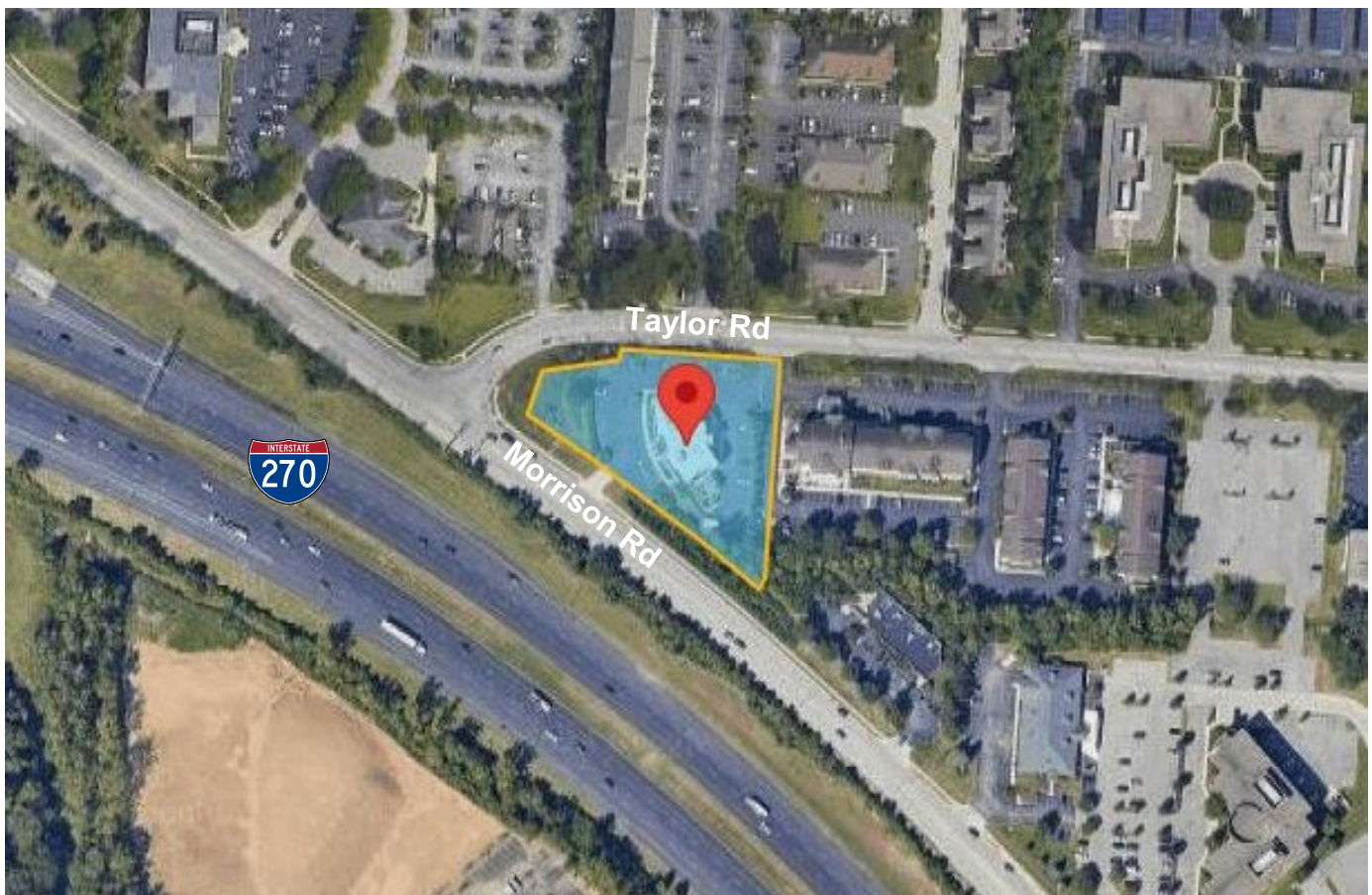

# Building floor plan

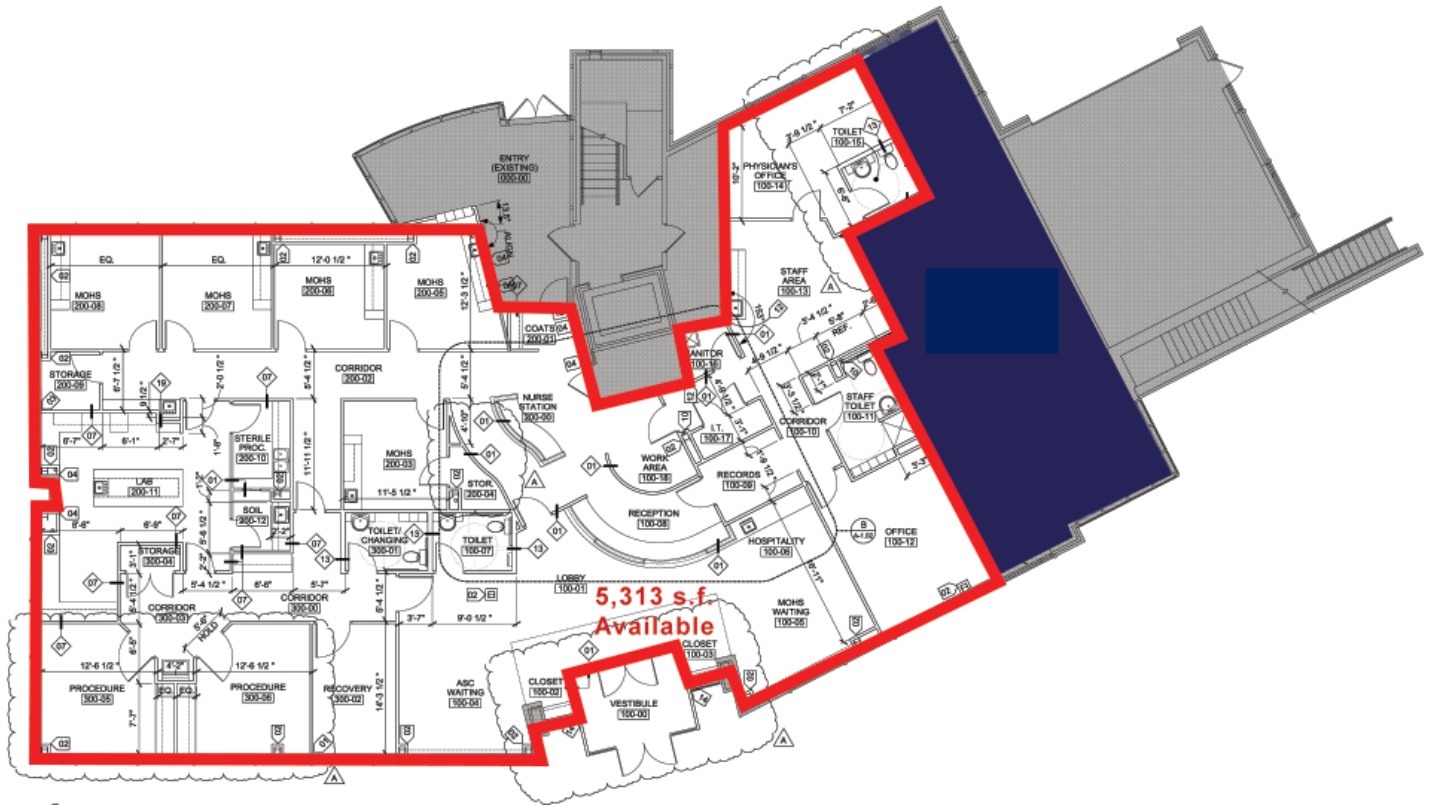

# Location map

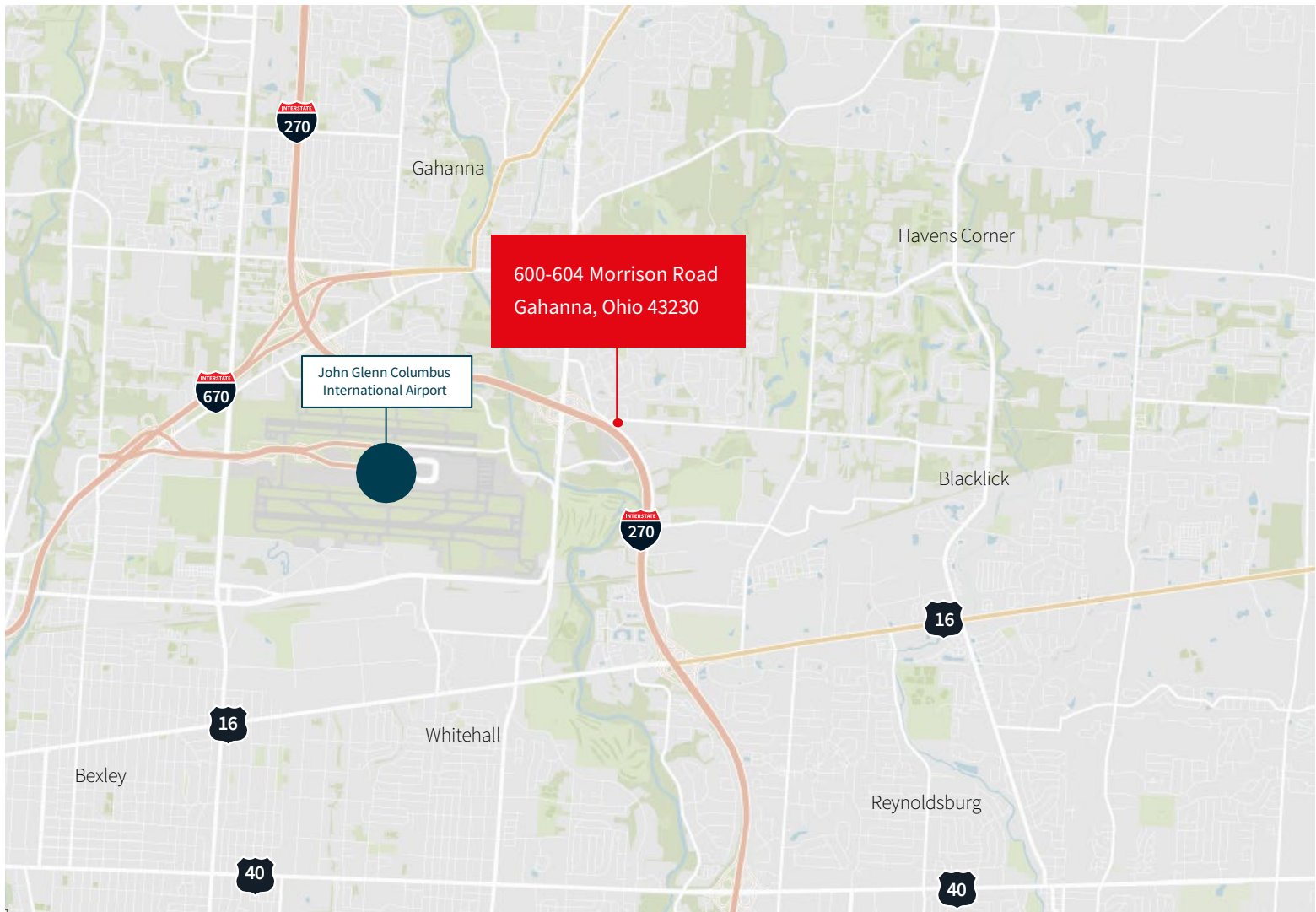

## Demographics

- 229,884 residents
- \$62,853 median household income
- \$234,814 median home value
- 37.4 median age
- 92,031 households
- 108,382 daytime employment
- 11,329 Business
- 10,634 Daily traffic count Taylor Rd & Morrison Rd

Based on 5 mile radius

# Interior photographs

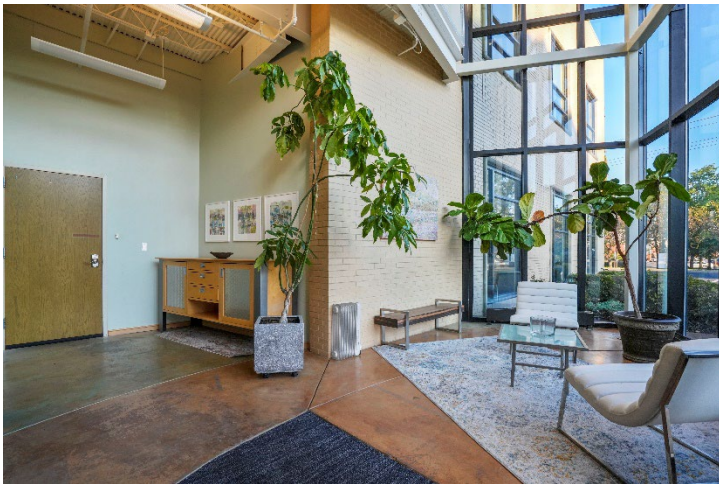



**Andrew Dutcher, SIOR**  
*Managing Director, Agency*  
[andrew.dutcher@jll.com](mailto:andrew.dutcher@jll.com)  
+1 614 629 5266

**Joey Lamb**  
*Vice President*  
[joey.lamb@jll.com](mailto:joey.lamb@jll.com)  
+1 614 506 9147