



For Sale

# Waste Management Facility

54 Nipewon Road | Lac La Biche, AB

11,200 SF on 2.13 Acres

- Suitable for various uses
- Close proximity to Highway 36 and Highway 881 (both high load corridors)

For more information contact:

**Darryl McGavigan**  
Executive Vice President  
780 328 0064  
[Darryl.McGavigan@jll.com](mailto:Darryl.McGavigan@jll.com)





# Property Details

<b>Building Name</b>	Waste Management Facility
<b>Address</b>	54 Nipewon Road, Lac La Biche
<b>Legal Description</b>	Plan: 7822995; Block: 2; Lot: 14
<b>Market</b>	Lac La Biche
<b>Year Built</b>	1980 (TBC)
<b>Building Size</b>	Building 1: ± 8,200 SF Building 2: ± 3,500 SF Total: ± 11,700 SF
<b>Site Size</b>	2.13 Acres

<b>Sale Price</b>	\$685,000
<b>Zoning</b>	LI - Light Industrial
<b>Yard</b>	Fully fenced and graveled with gated entry
<b>Construction</b>	Metal Panel
<b>Loading</b>	Grade
<b>Property Taxes (2024)</b>	\$9,305.67

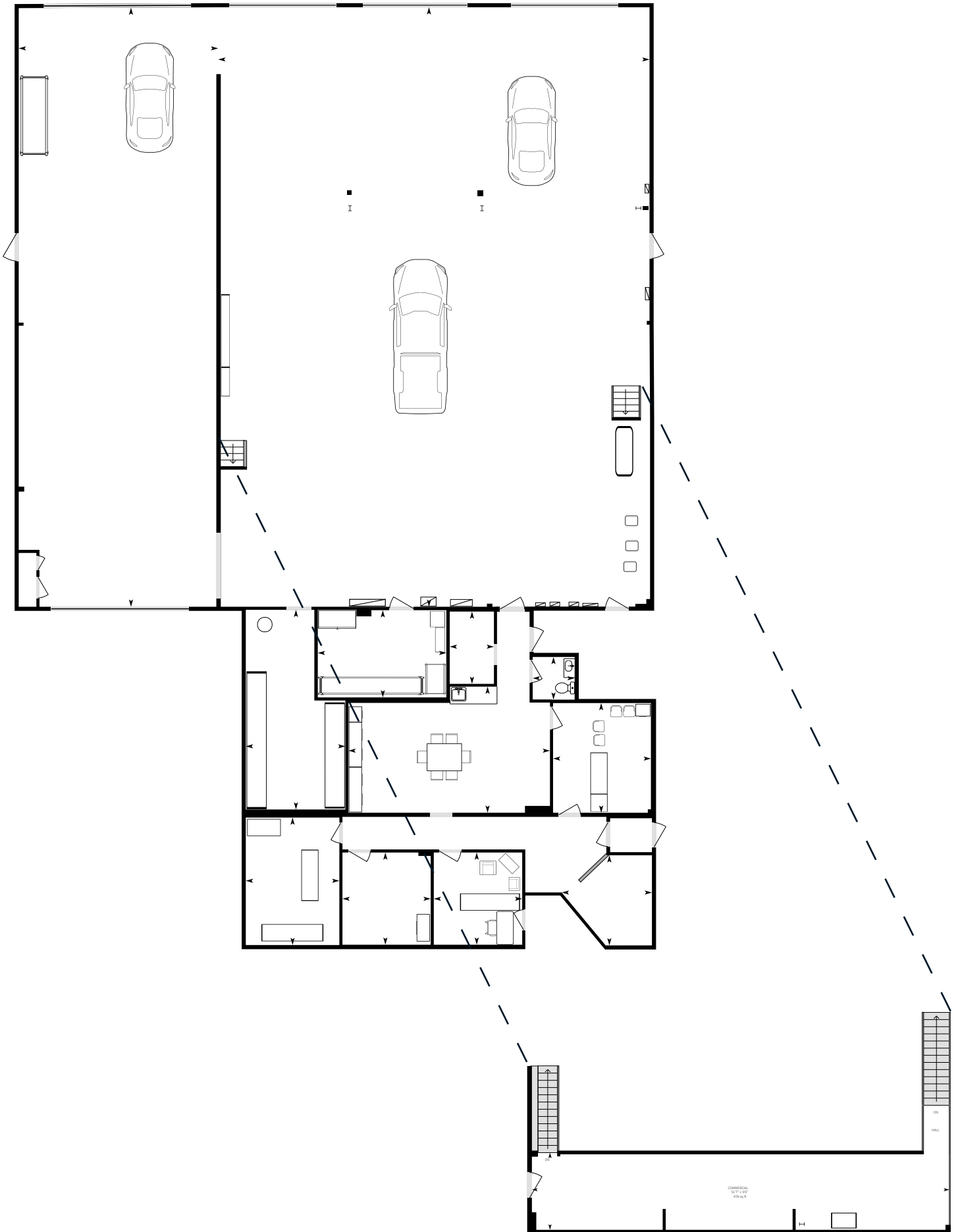





Subject Property



**Darryl McGavigan**  
Executive Vice President  
780 328 0064  
Darryl.McGavigan@jll.com

**Kent Simpson**  
Vice President  
780 203 0425  
Kent.Simpson@jll.com

**Adam Butler**  
Executive Vice President  
780 328 0065  
Adam.Butler@jll.com

**Mackenzie York**  
Associate Vice President  
780 920 8463  
Mackenzie.York@jll.com

**Bronwyn Scrivens**  
Vice President, SIOR  
780 807 4564  
Bronwyn.Scrivens@jll.com

**Kailee Campbell**  
Senior Transaction Analyst  
780 328 0069  
Kailee.Campbell@jll.com

**JLL Edmonton Industrial** | Suite 2101, 10088 102 Avenue NW Edmonton, Alberta T5J 2Z1

DISCLAIMER: ©2025 Jones Lang LaSalle IP, Inc. All rights reserved. All information contained herein is from sources deemed reliable; however, no representation or warranty is made to the accuracy thereof. The Property may be withdrawn without notice. Neither Owner nor JLL accepts any liability for any loss or damage suffered by any party resulting from reliance on this information. Jones Lang LaSalle Real Estate Services, Inc.