

For Lease

Medical & Office Space

4655 N. Port Washington Road, Glendale, WI 53212



Highlights

- Highly visible & immediate access to I-43
- Port Washington Road address
- Newly renovated lobby & bathroom modernization
- Great window lines
- Medical & professional office tenants
- Newly paved parking lot
- Recent elevator upgrades

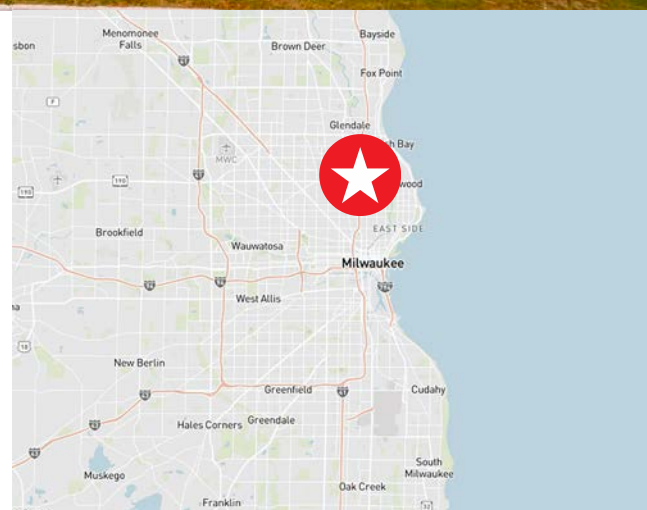

Michael Streit
+1 414 944 2104
michael.streit@jll.com

Nick Hepner
+1 414 944 2107
nick.hepner@jll.com

4655 N. Port Washington Road, Glendale, WI

Available space	795 SF - 1,800 SF
Lease rate	\$15.50 / SF Net
Op.Ex.	\$10.00 / SF (2024 est.)
Parking	4.00 / 1,000 SF
Total building size	30,611 SF



	1 mile	3 miles	5 miles
Est. 2024 population	11,462	151,574	345,436
Estimated households	4,725	61,482	146,765
Est. Average HH income	\$93,744	\$71,243	\$71,233
Median Age	37.5	33.8	33.2

First Floor

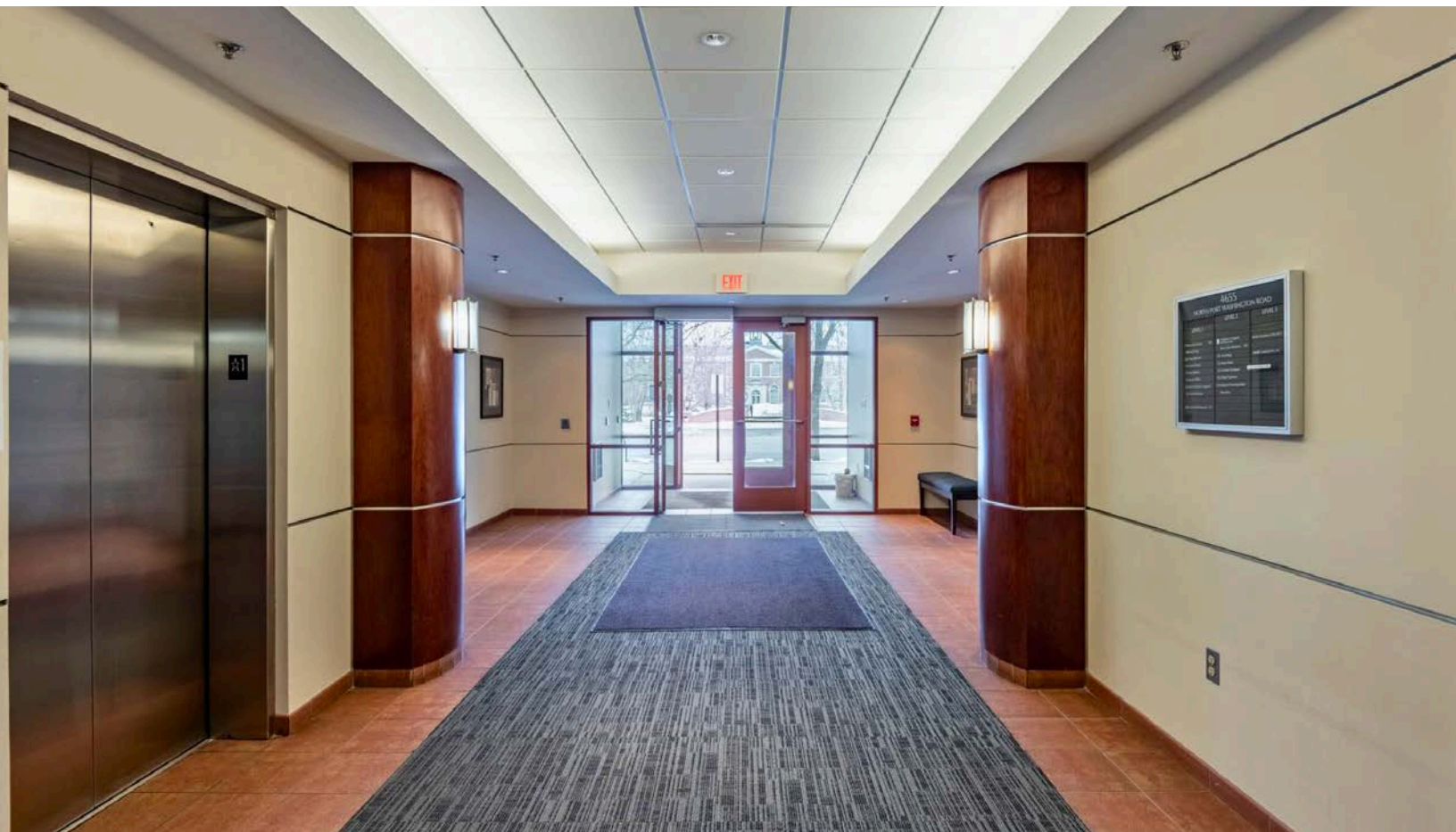
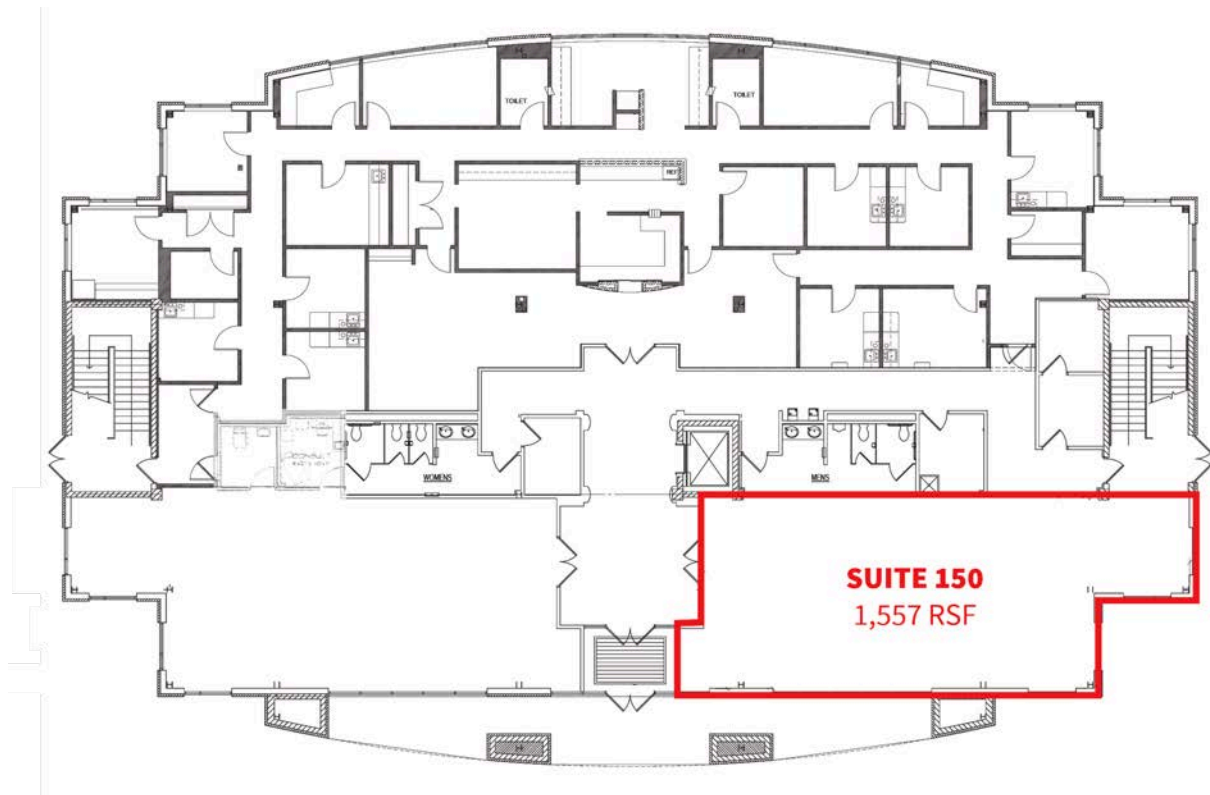

Third Floor

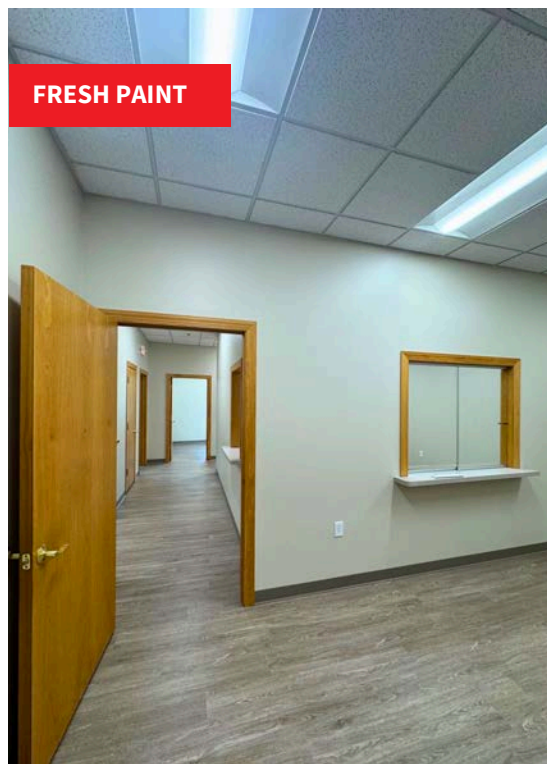
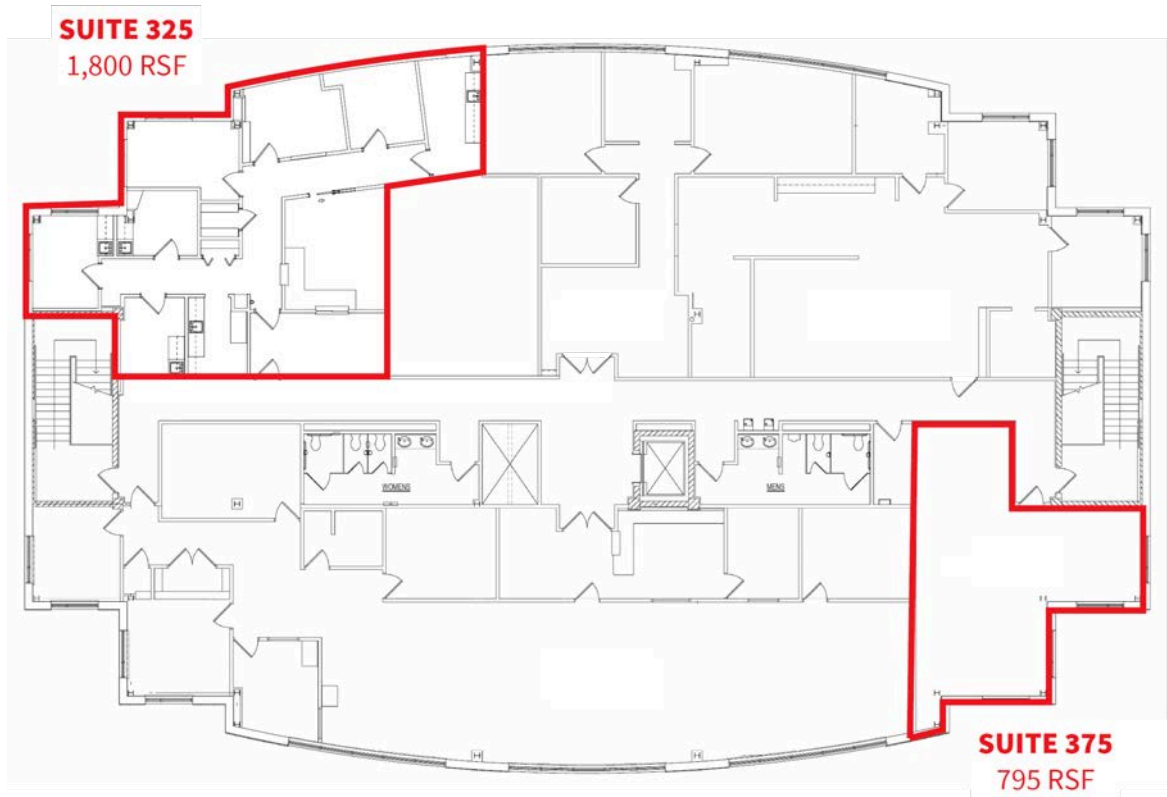

4655 N. Port Washington Road, Glendale, WI

Healthcare Suite Concept

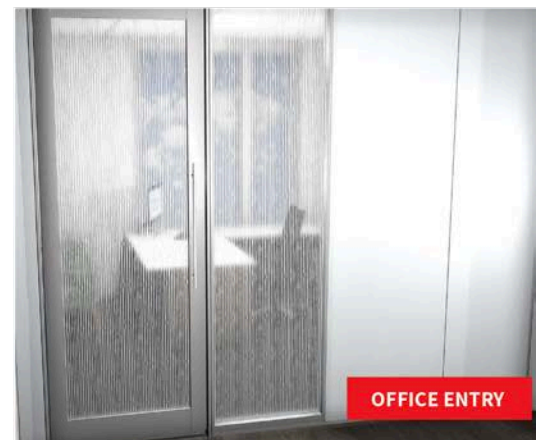
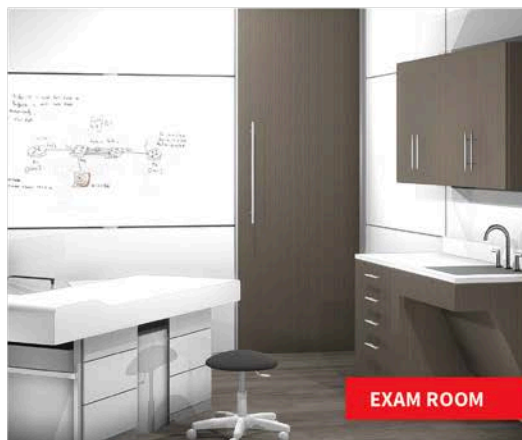
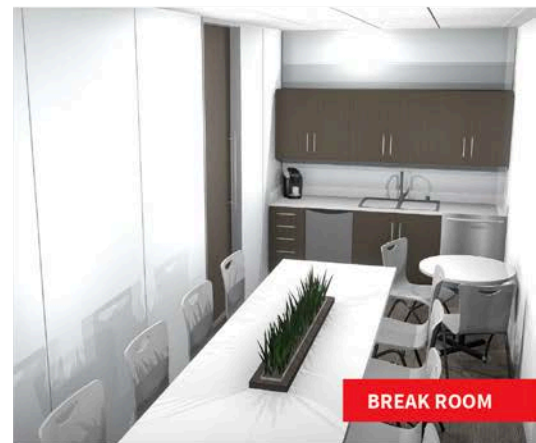
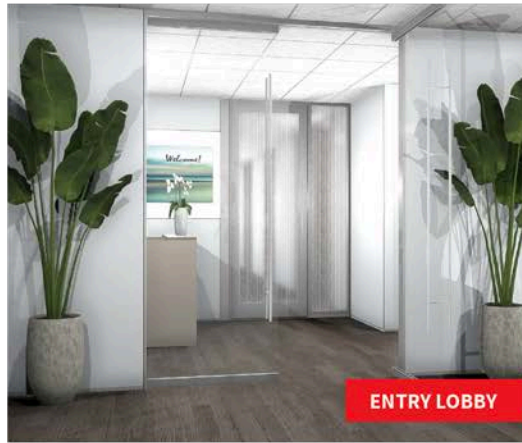
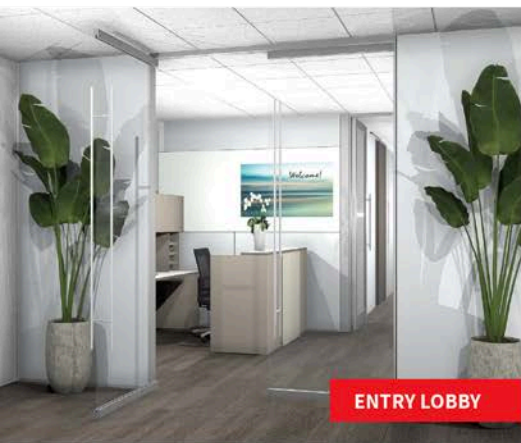
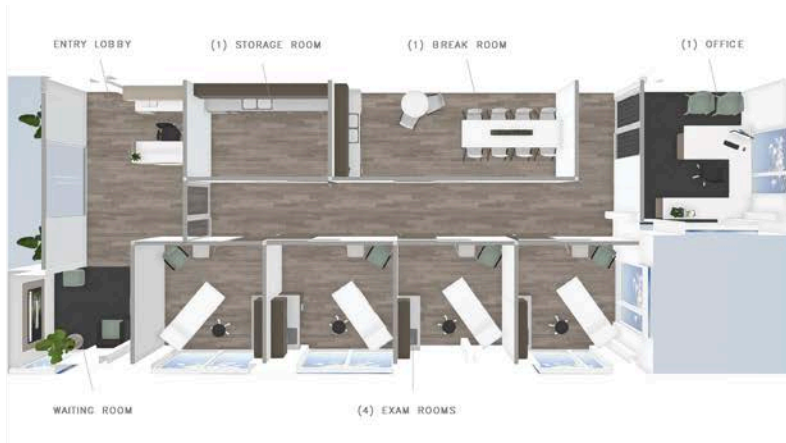

4655 N. Port Washington Road, Glendale, WI

Professional Office Concept

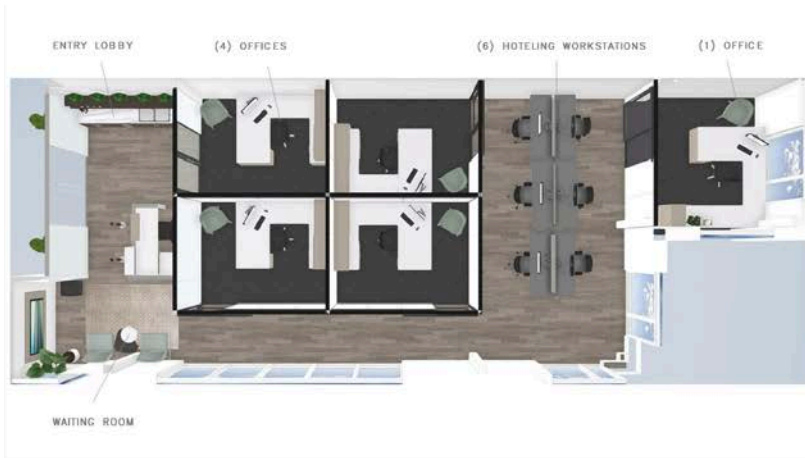

For Lease

4655 N. Port Washington Road, Glendale, WI 53212

About JLL

For over 200 years, JLL (NYSE: JLL), a leading global commercial real estate and investment management company, has helped clients buy, build, occupy, manage and invest in a variety of commercial, industrial, hotel, residential and retail properties. A Fortune 500® company with annual revenue of \$20.8 billion and operations in over 80 countries around the world, our more than 106,000 employees bring the power of a global platform combined with local expertise. Driven by our purpose to shape the future of real estate for a better world, we help our clients, people and communities SEE A BRIGHTER WAYSM. JLL is the brand name, and a registered trademark, of Jones Lang LaSalle Incorporated. For further information, visit [jll.com](https://www.jll.com).

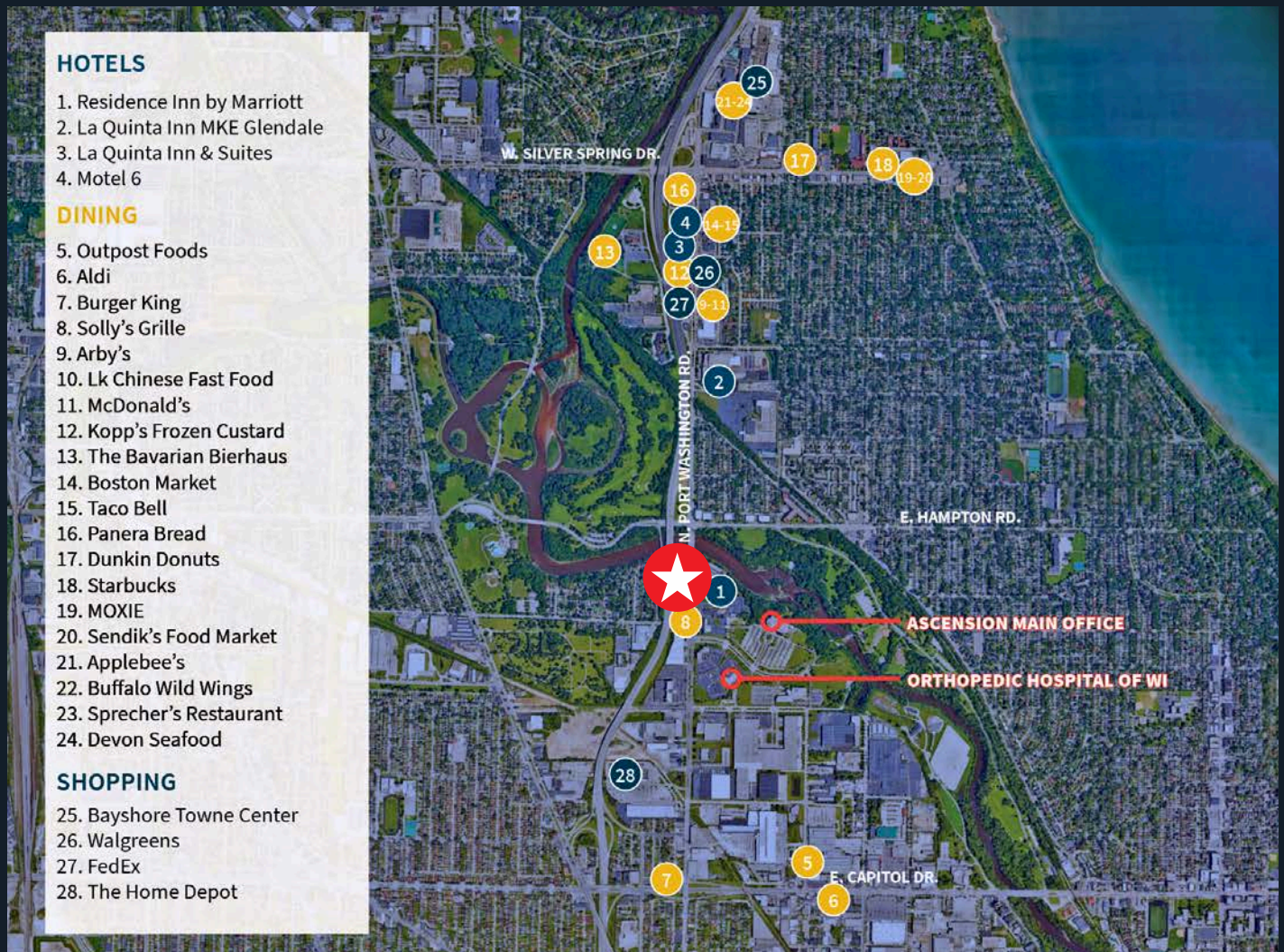

Disclaimer: Although information has been obtained from sources deemed reliable, Owner, Jones Lang LaSalle, and/or their representatives, brokers or agents make no guarantees as to the accuracy of the information contained herein, and offer the Property without express or implied warranties of any kind. The Property may be withdrawn without notice. If the recipient of this information has signed a confidentiality agreement regarding this matter, this information is subject to the terms of that agreement. ©2025. Jones Lang LaSalle. All rights reserved.